



Cathedral Energy Services
1949 North Pyrite Road
Casper, Wyoming 82604

145054

5":100' - MD
3/1/2014 9:55:41 AM

Oper. Company: Encana
Country: USA
State / Province: Colorado
County / Parish: Weld
Started: 03/21/2014 12:00 AM

API/UWI: 05123365310000
Field: DJ Wattenburg
Well: Billings 2D-18H
Rig: Patterson 326
Ended: 03/01/2014 09:30 AM

Personnel

Day Hand: H Becker,
Night Hand: M Andrews
Comp. Emp:

Maximum Temperature: 235

Location

Latitude: 40.229310
Longitude: -105.054130
Elev. GL: 5197
Elev. DF: 5229
Elev. KB: 5229

Log and Survey Depths Relative to Kelly Bushing (KB) Depth

Hole Data

Size	From	To
8.75	790	7011
8.75	7011	7600
6.125	7600	14290

Casing Data

Size	From	To
9.875	90	790
7	790	7011
6	7011	14290

Bit Sizes

Size	From	To
8.75	790	7011
8.75	7011	7600
6.125	7600	14290

Mud Data

Type	Weight	Density	Viscosity	Rm	Rmf	Rmc	From	To
------	--------	---------	-----------	----	-----	-----	------	----

Tool Run Data

Serial Number	Gamma Offset	Resist. Offset	Start Time	Start Depth	End Time	End Depth
1	41.03	0	3/1/2014 9:42:30 AM	790	3/1/2014 9:42:30 AM	7011
2	41.19	0	3/1/2014 9:44:12 AM	7011	3/1/2014 9:44:12 AM	7600
3	34.84	0	3/1/2014 9:44:36 AM	7600	3/1/2014 9:44:36 AM	14290

All interpretations are opinions based on inferences from electrical or other measurements and we cannot and do not guarantee the accuracy or correctness of any interpretation, and we shall not except in the case of gross or willful negligence on our part, be liable or responsible for any loss, cost damages or expenses incurred or sustained by anyone resulting from an interpretation made by any of our officers, agents, or employees.

0.00 Gamma Ray (API) 150.00 MD 0.00 ROP (FT/HR) 600.00 Surveys (MD/INC/AZ)
150.00 2 300.00 FT

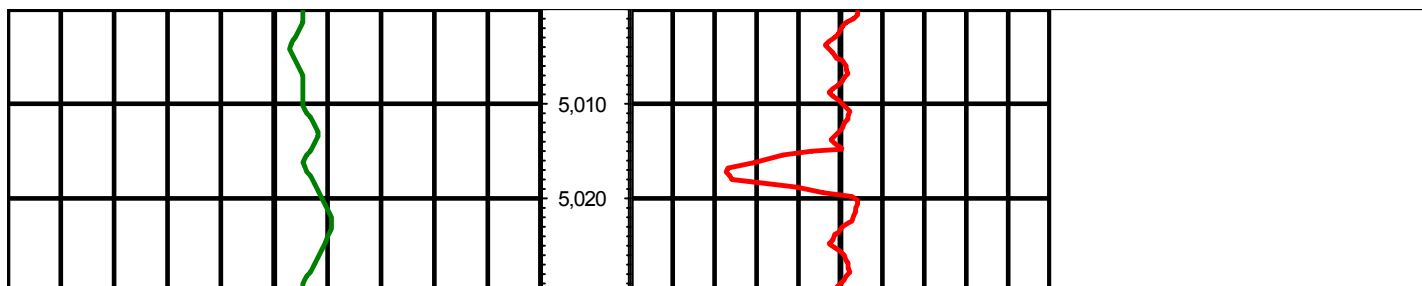

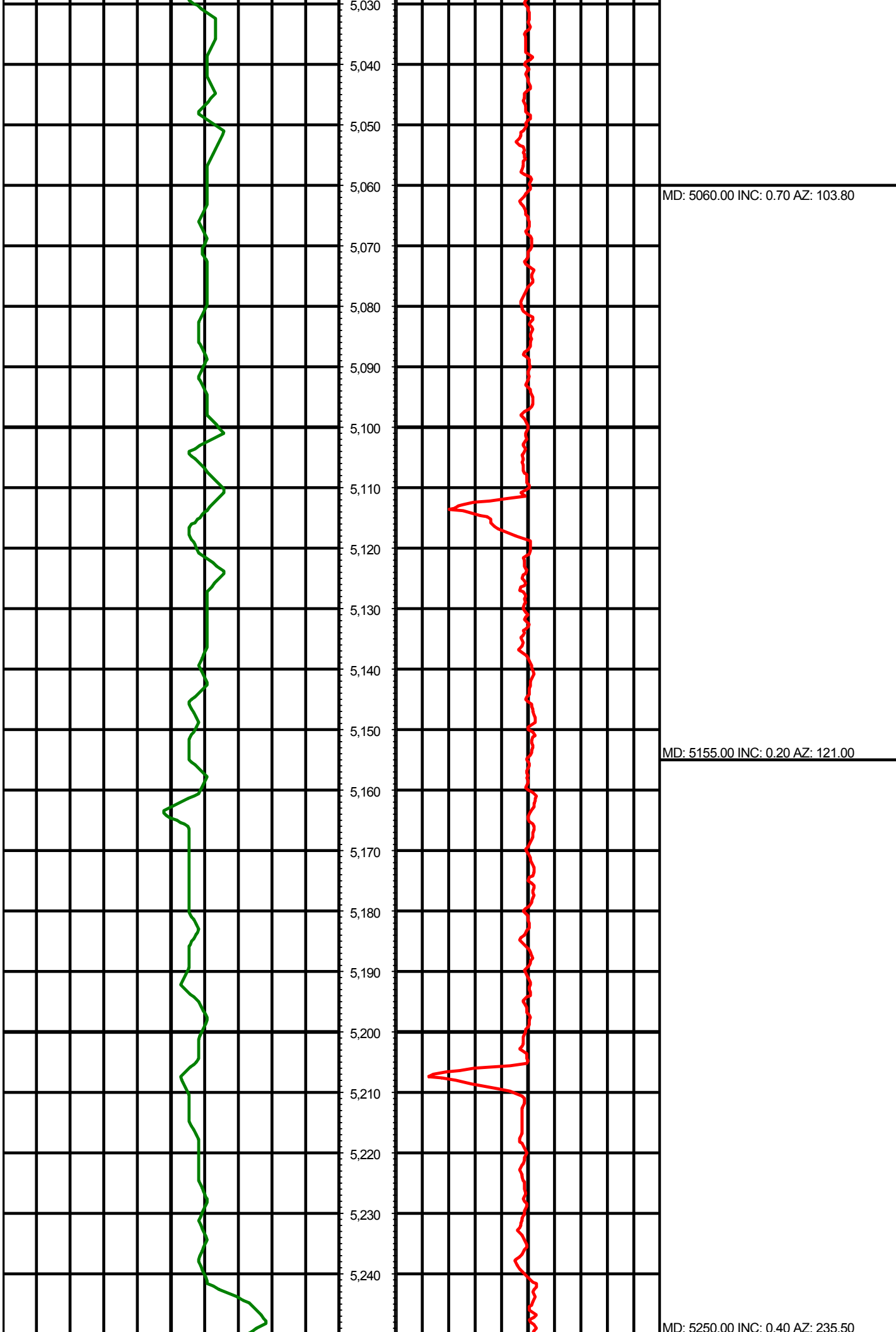

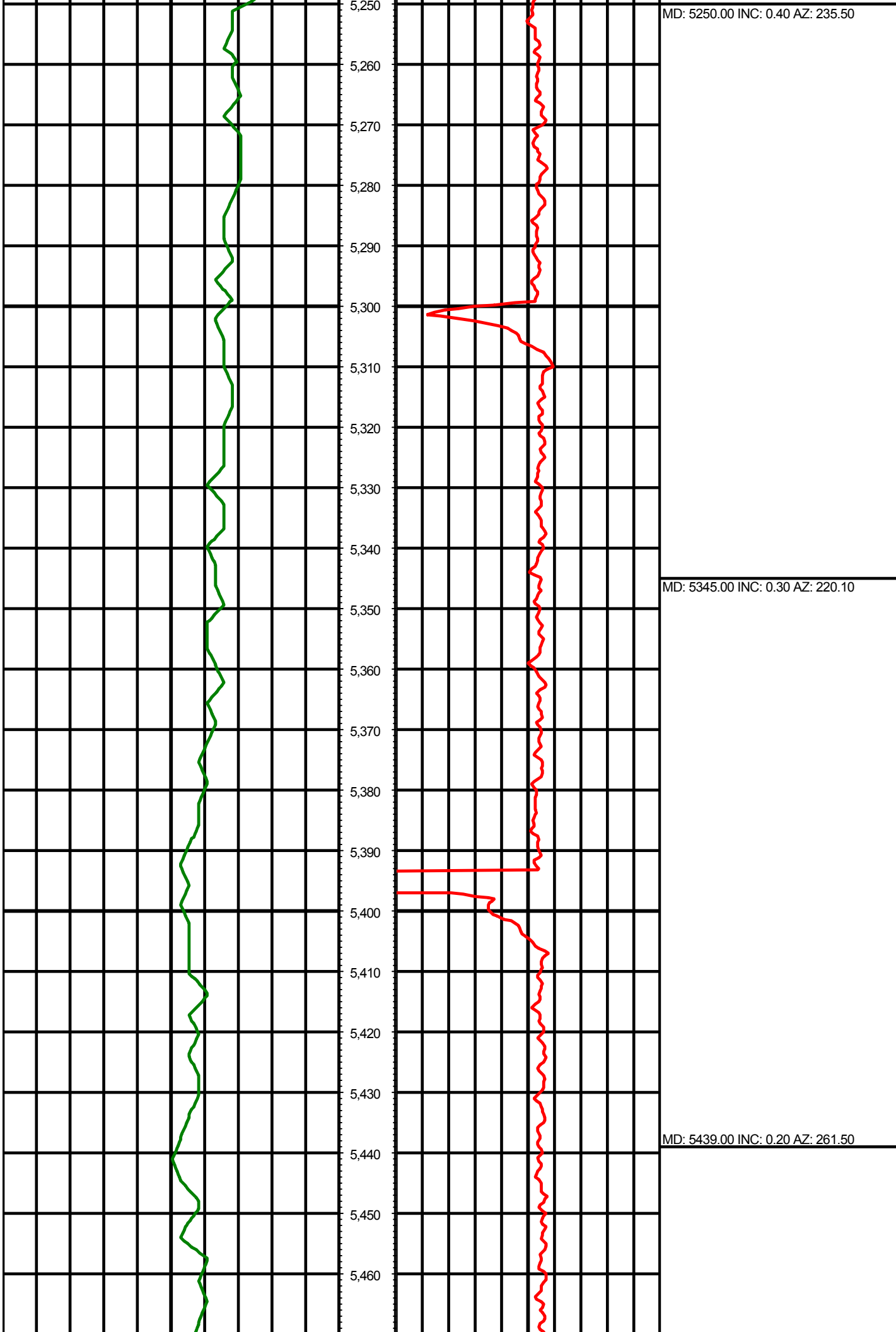

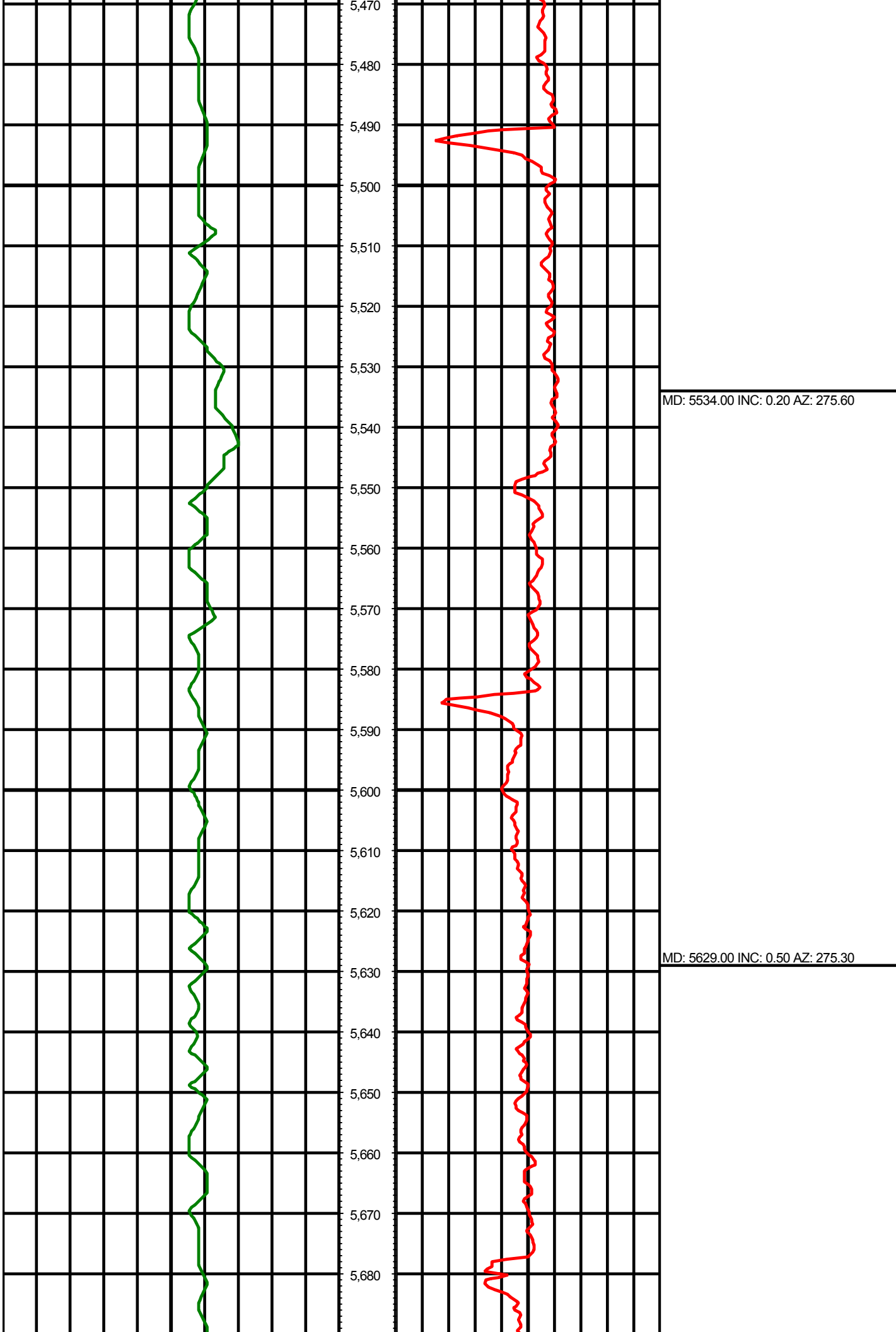

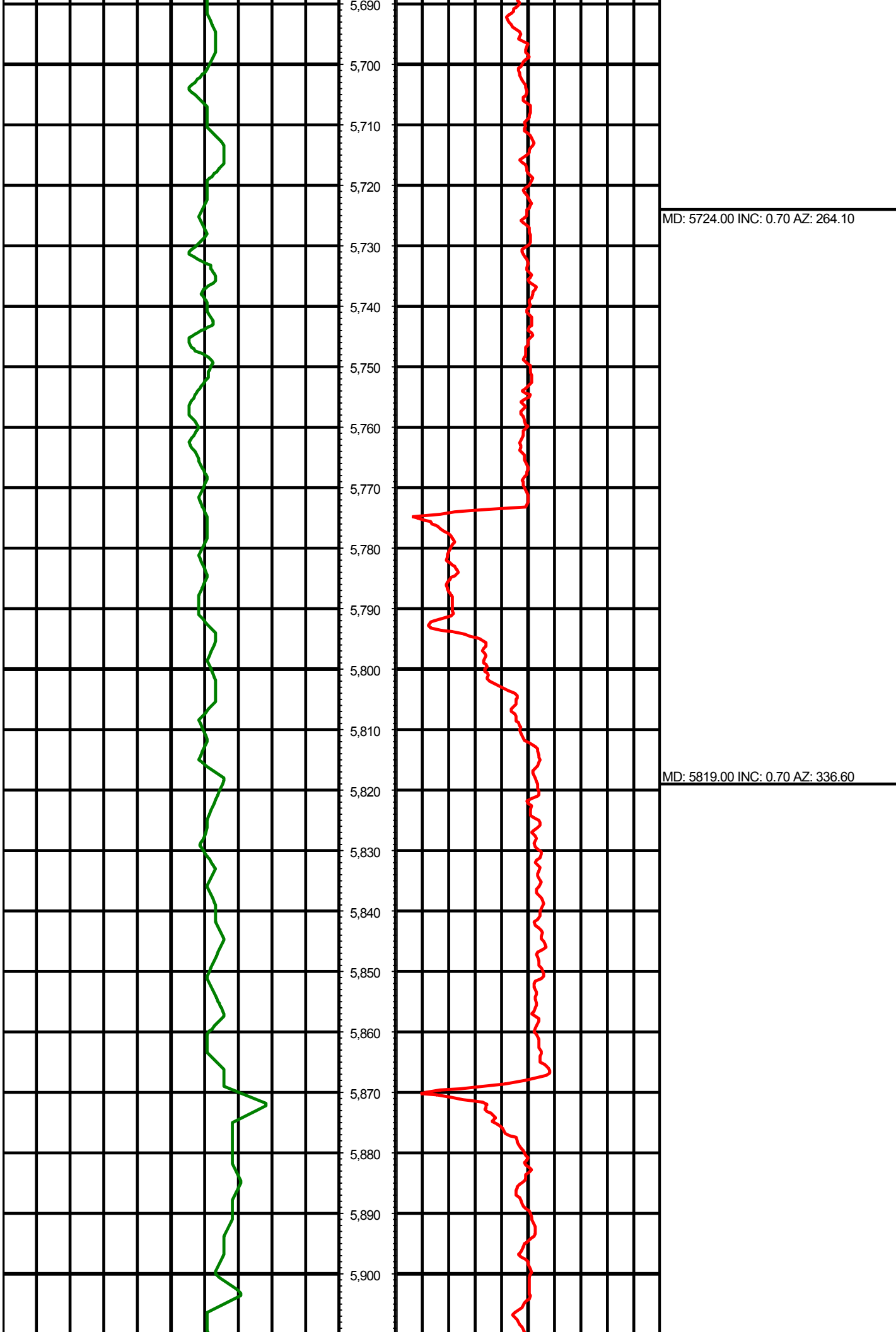

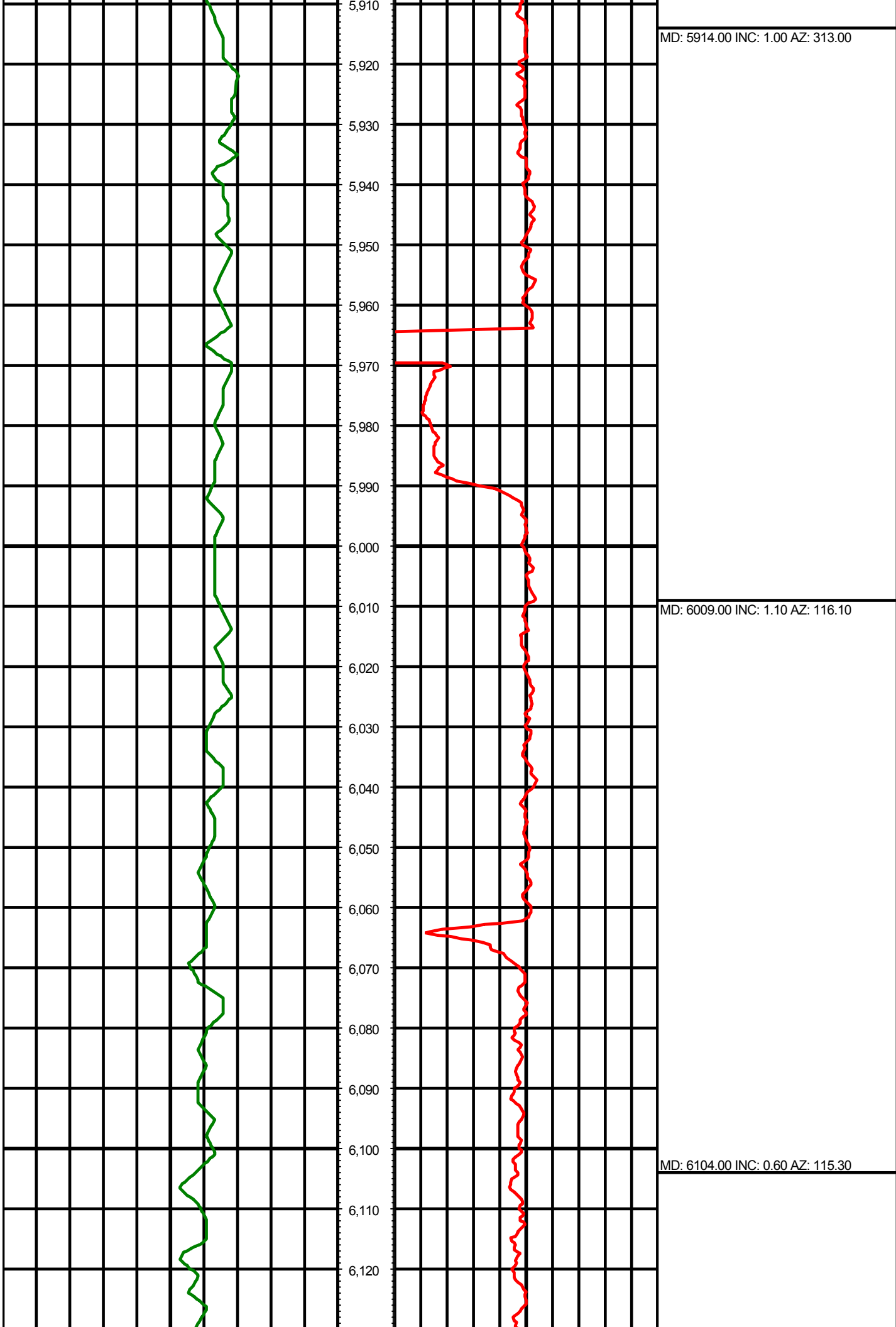

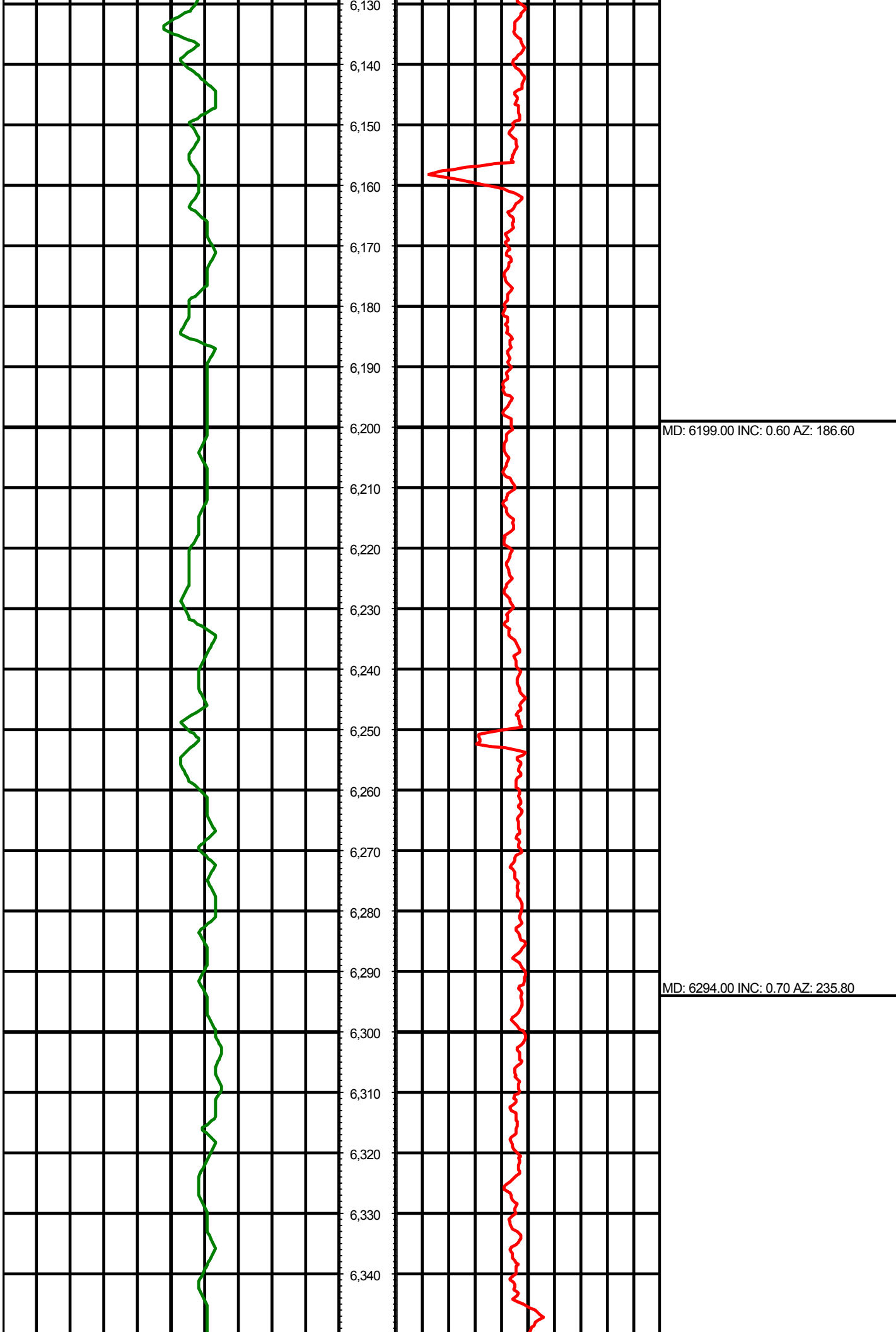



MD: 6388.00 INC: 0.90 AZ: 258.80

MD: 6483.00 INC: 0.90 AZ: 52.20

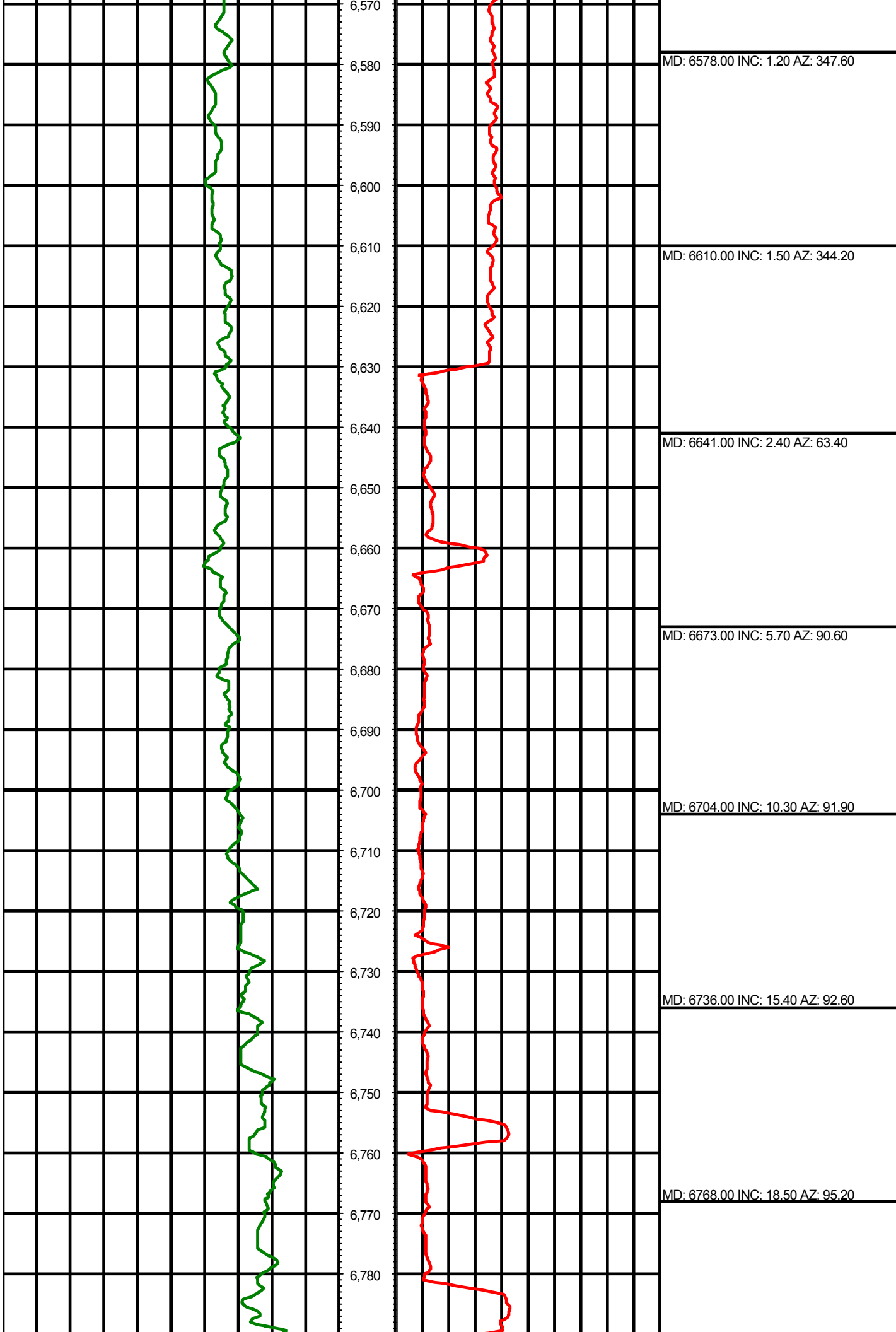

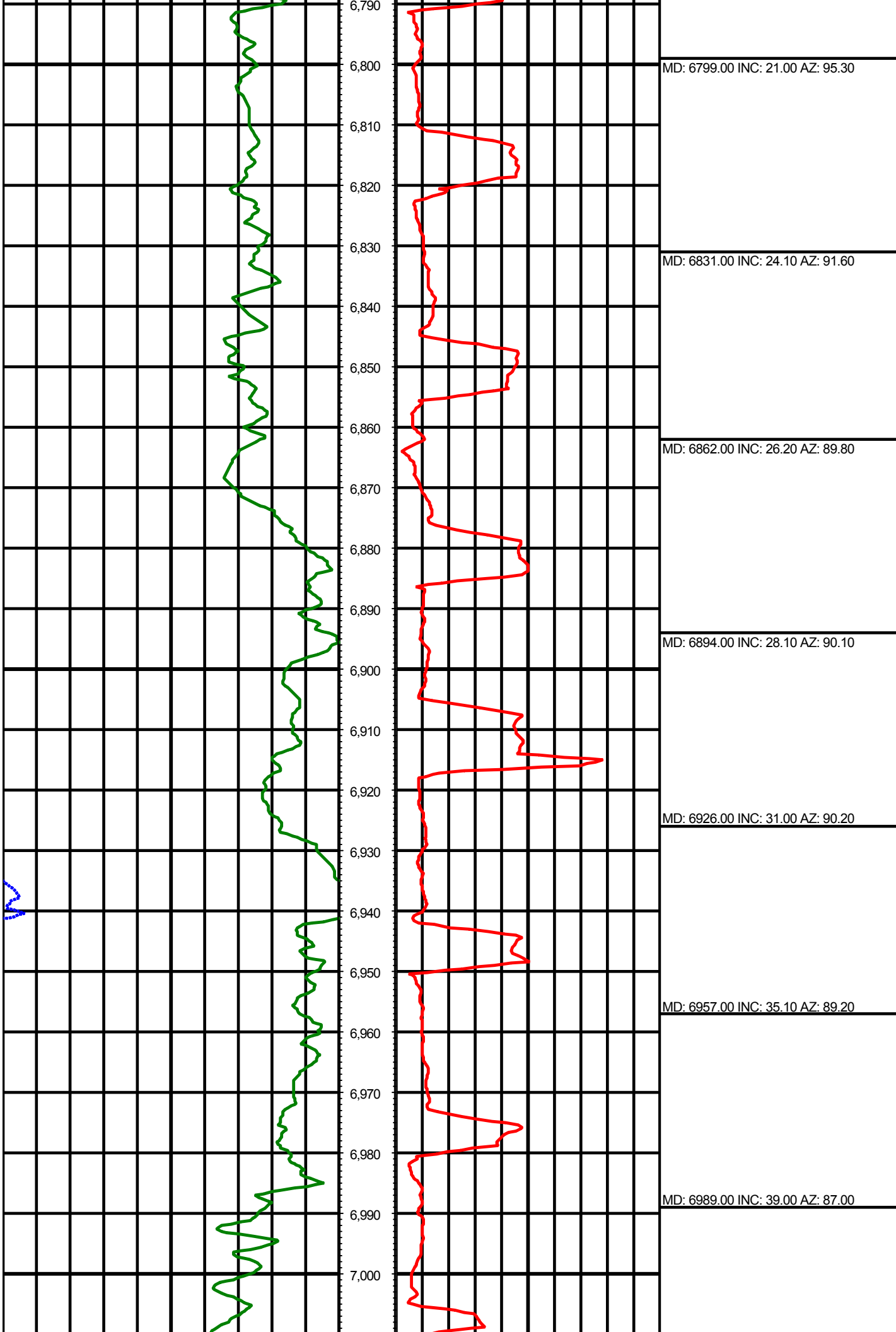

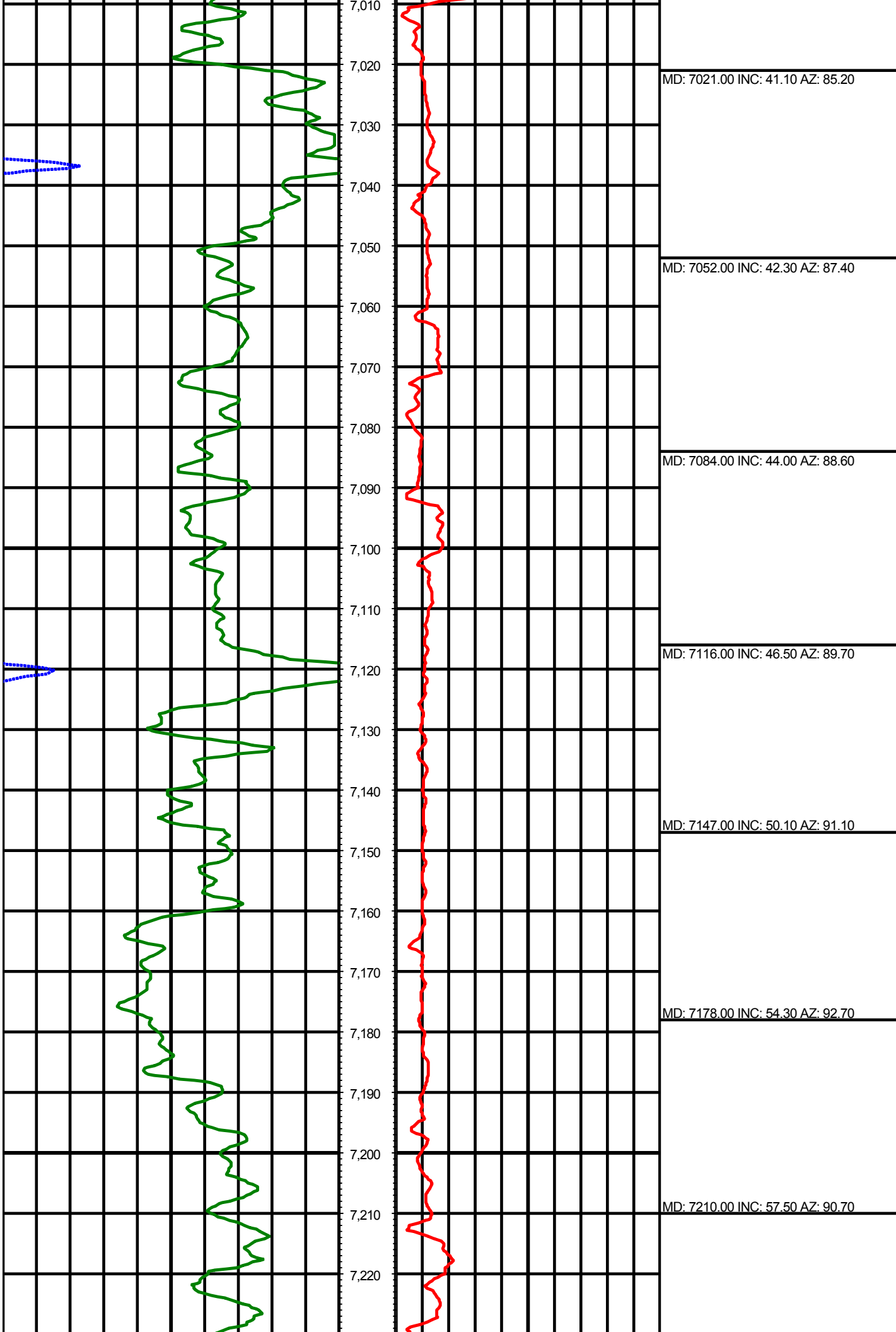

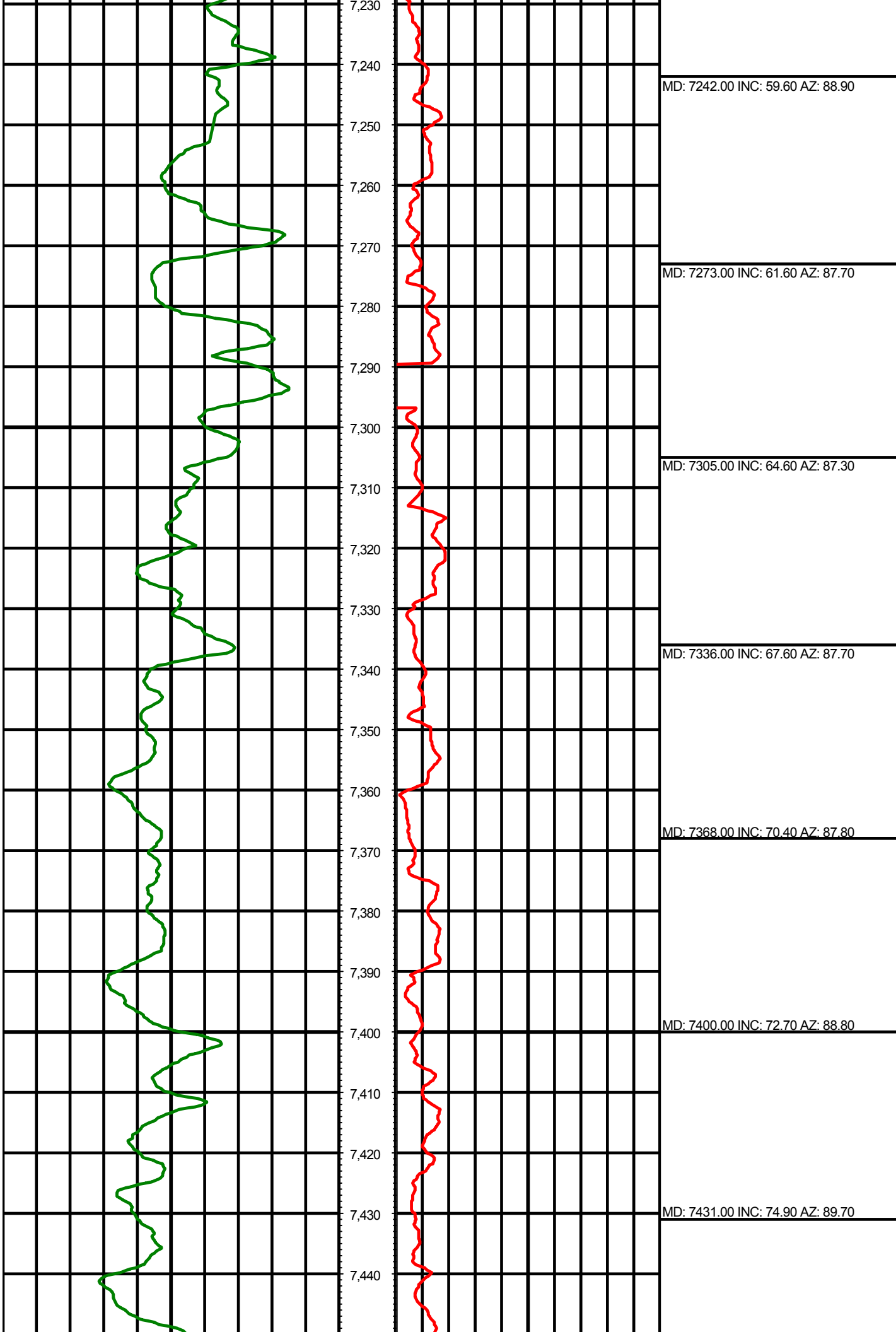

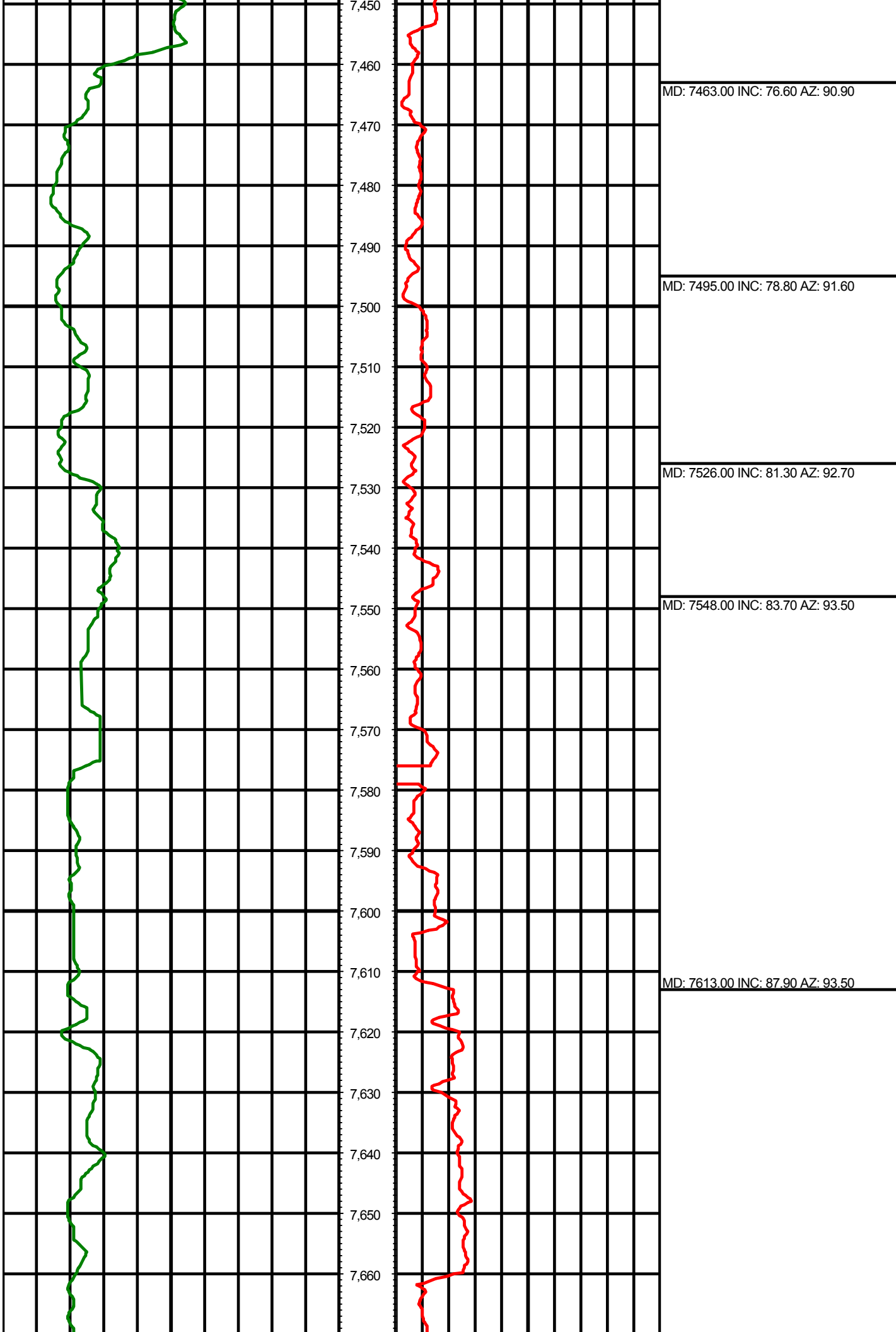

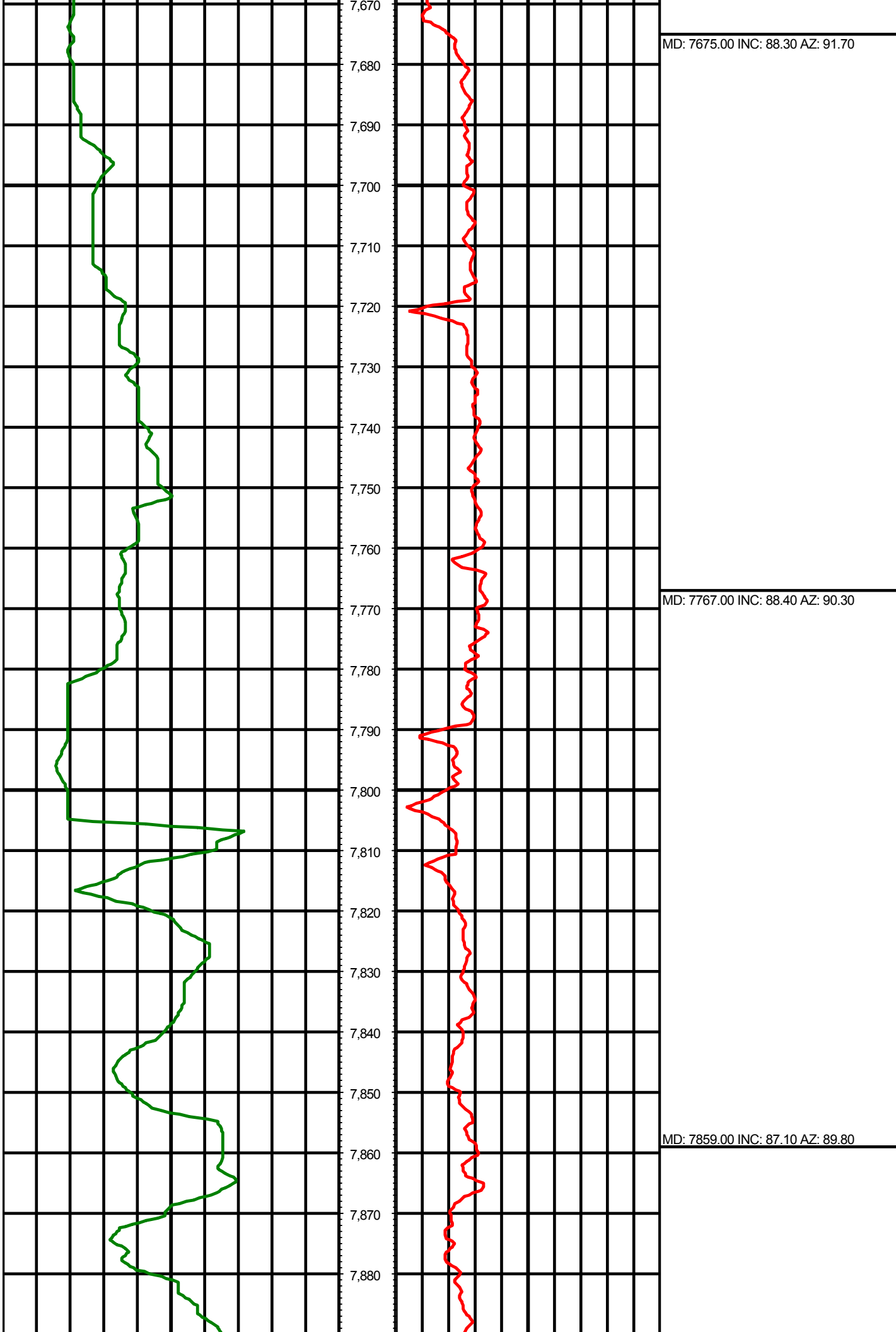

MD: 7675.00 INC: 88.30 AZ: 91.70

MD: 7767.00 INC: 88.40 AZ: 90.30

MD: 7859.00 INC: 87.10 AZ: 89.80

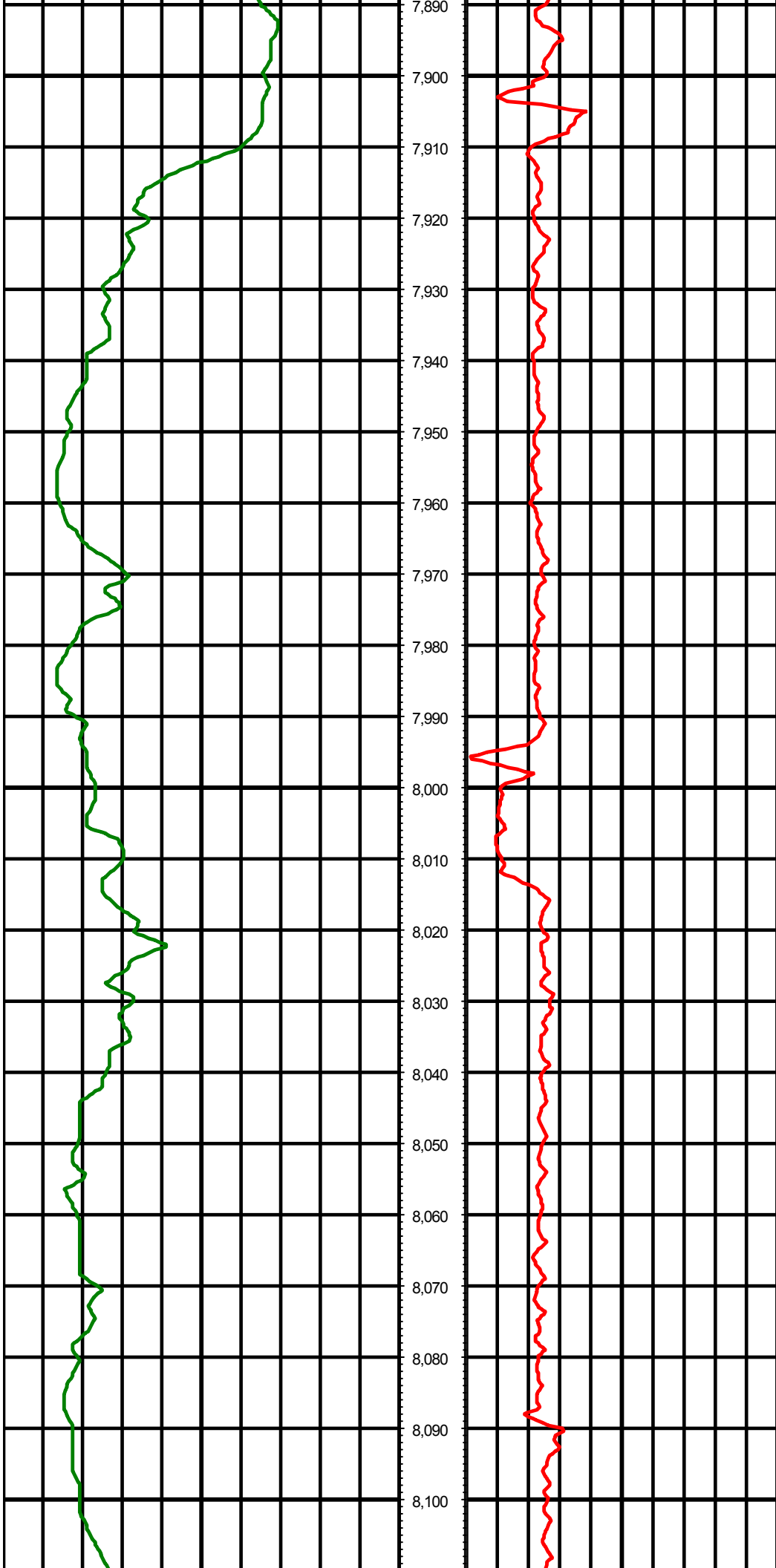

MD: 7952.00 INC: 86.80 AZ: 89.70

MD: 8043.00 INC: 88.70 AZ: 89.20

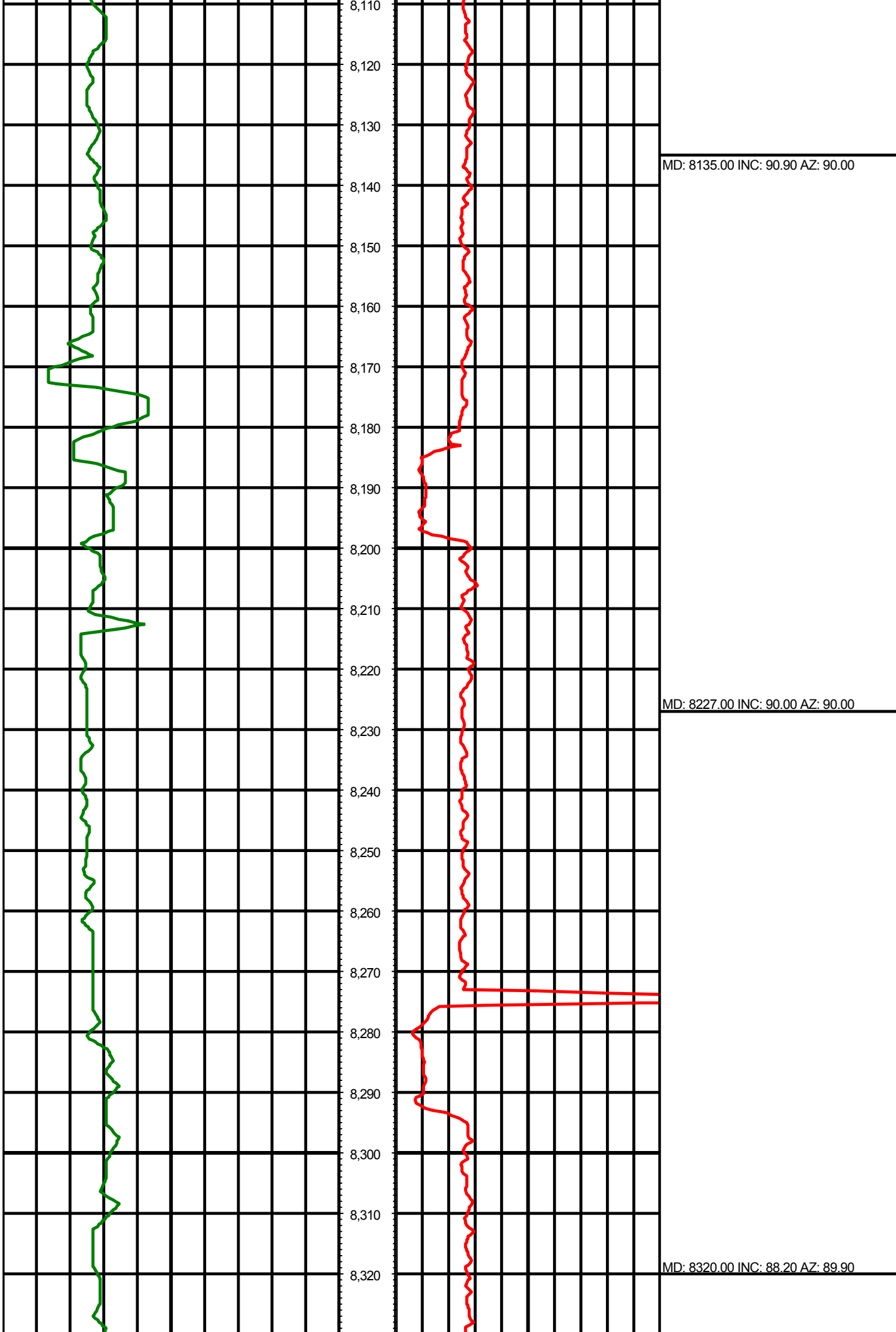

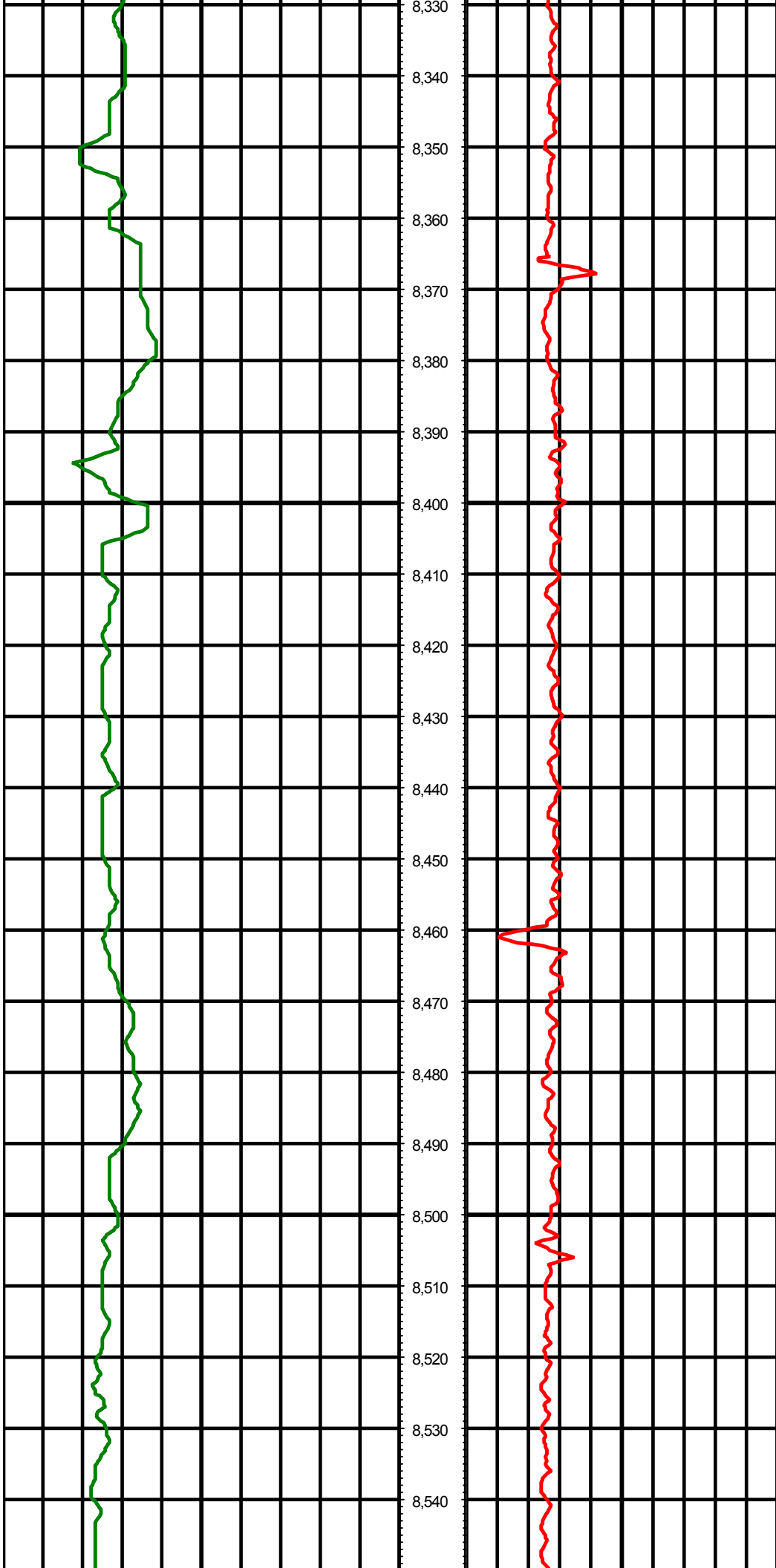

MD: 8411.00 INC: 88.30 AZ: 89.00

MD: 8506.00 INC: 88.40 AZ: 88.80

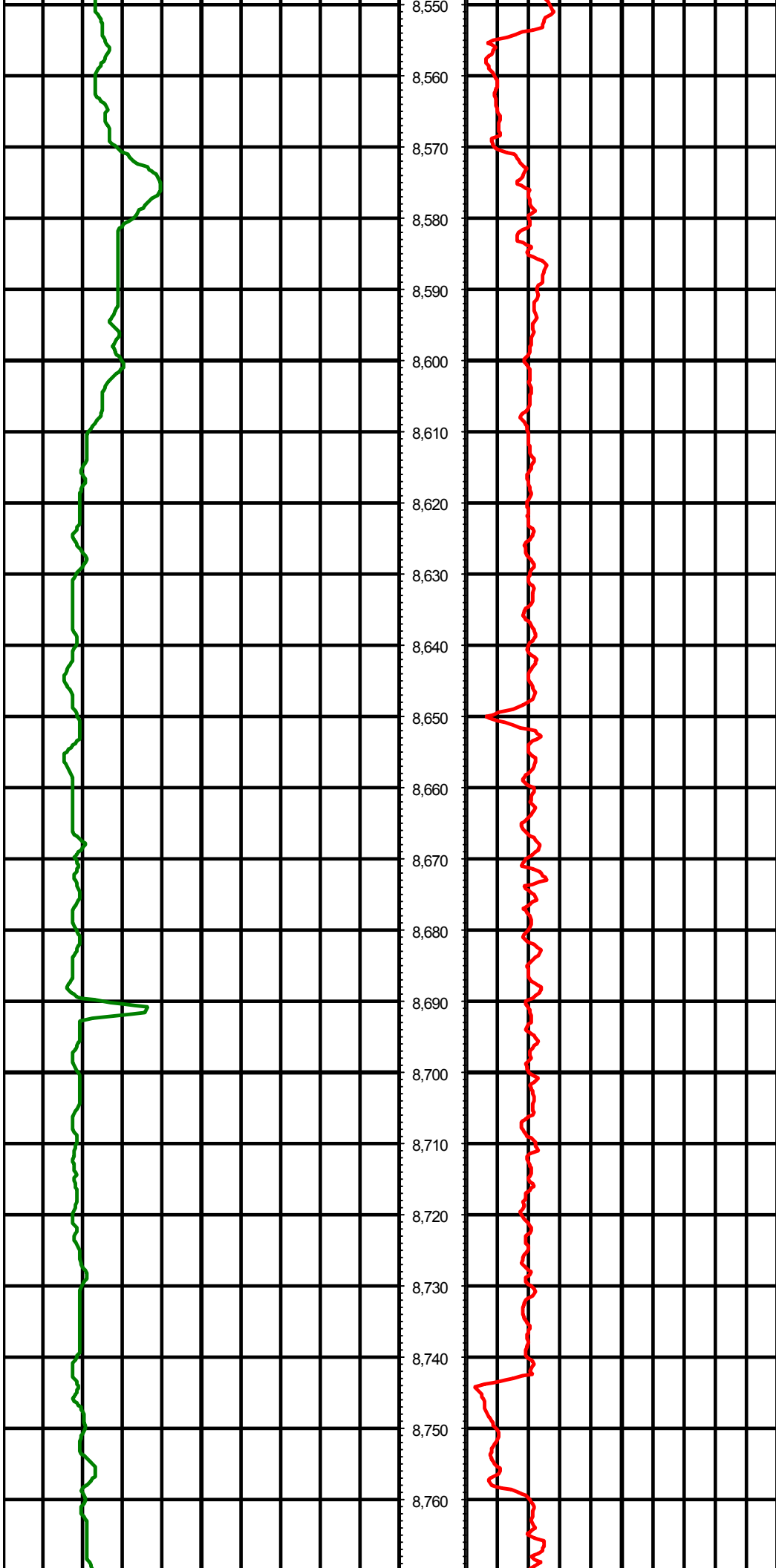

8,550
8,560
8,570
8,580
8,590
8,600
8,610
8,620
8,630
8,640
8,650
8,660
8,670
8,680
8,690
8,700
8,710
8,720
8,730
8,740
8,750
8,760

MD: 8601.00 INC: 87.40 AZ: 89.30

MD: 8696.00 INC: 87.70 AZ: 89.40

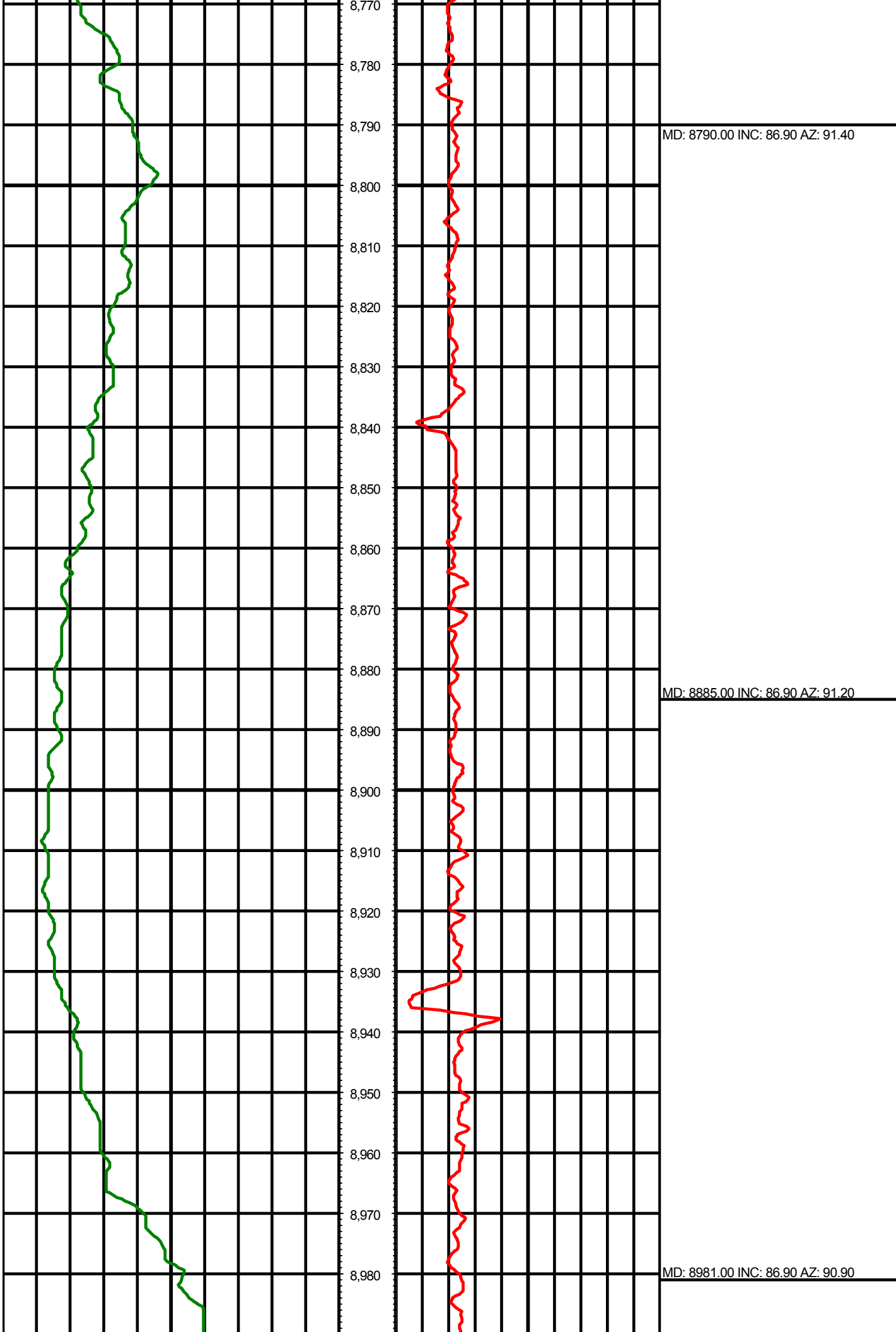

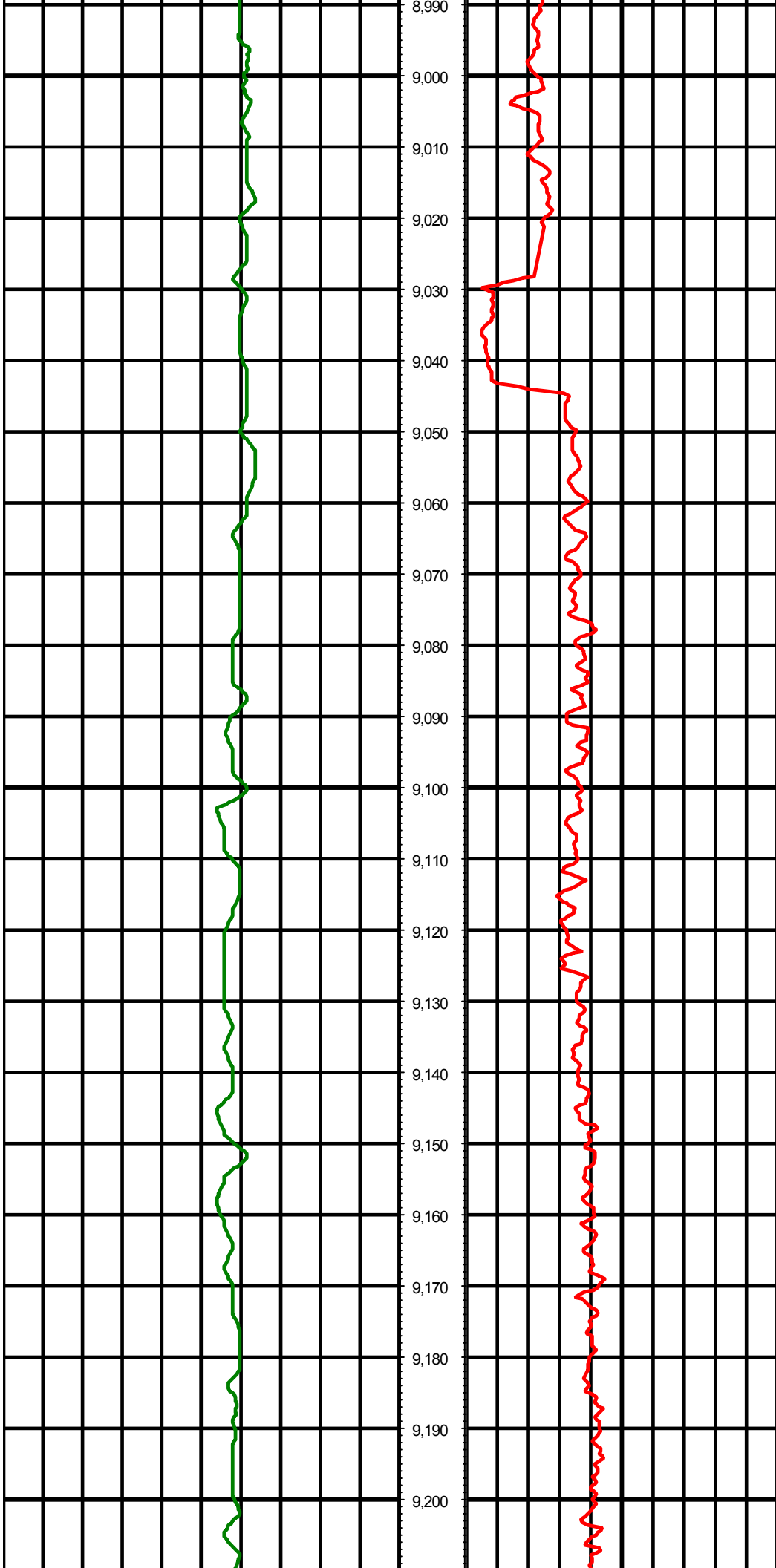

MD: 9075.00 INC: 87.60 AZ: 90.80

MD: 9170.00 INC: 87.40 AZ: 90.40

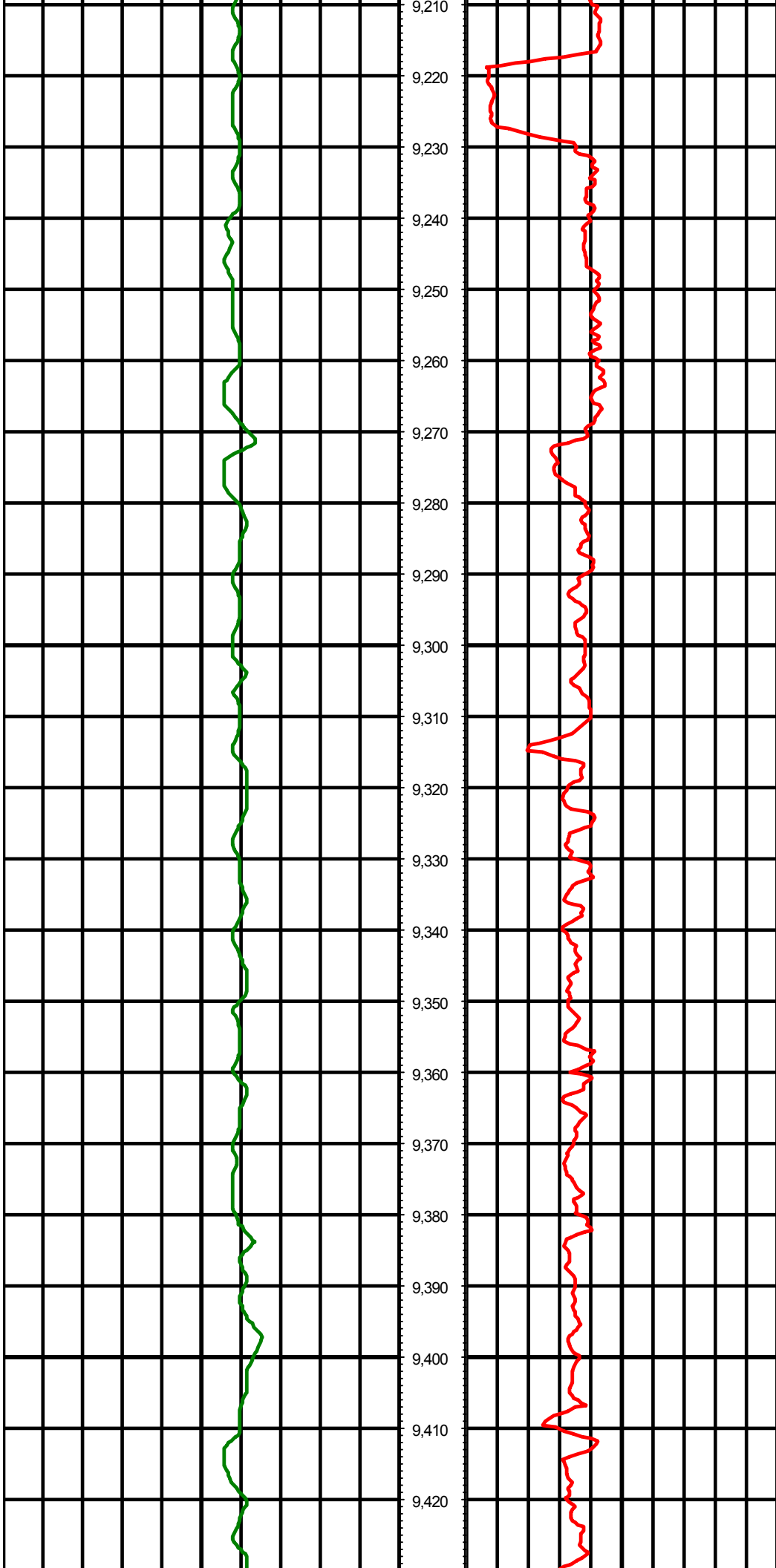

MD: 9265.00 INC: 89.10 AZ: 90.30

MD: 9360.00 INC: 89.00 AZ: 90.00

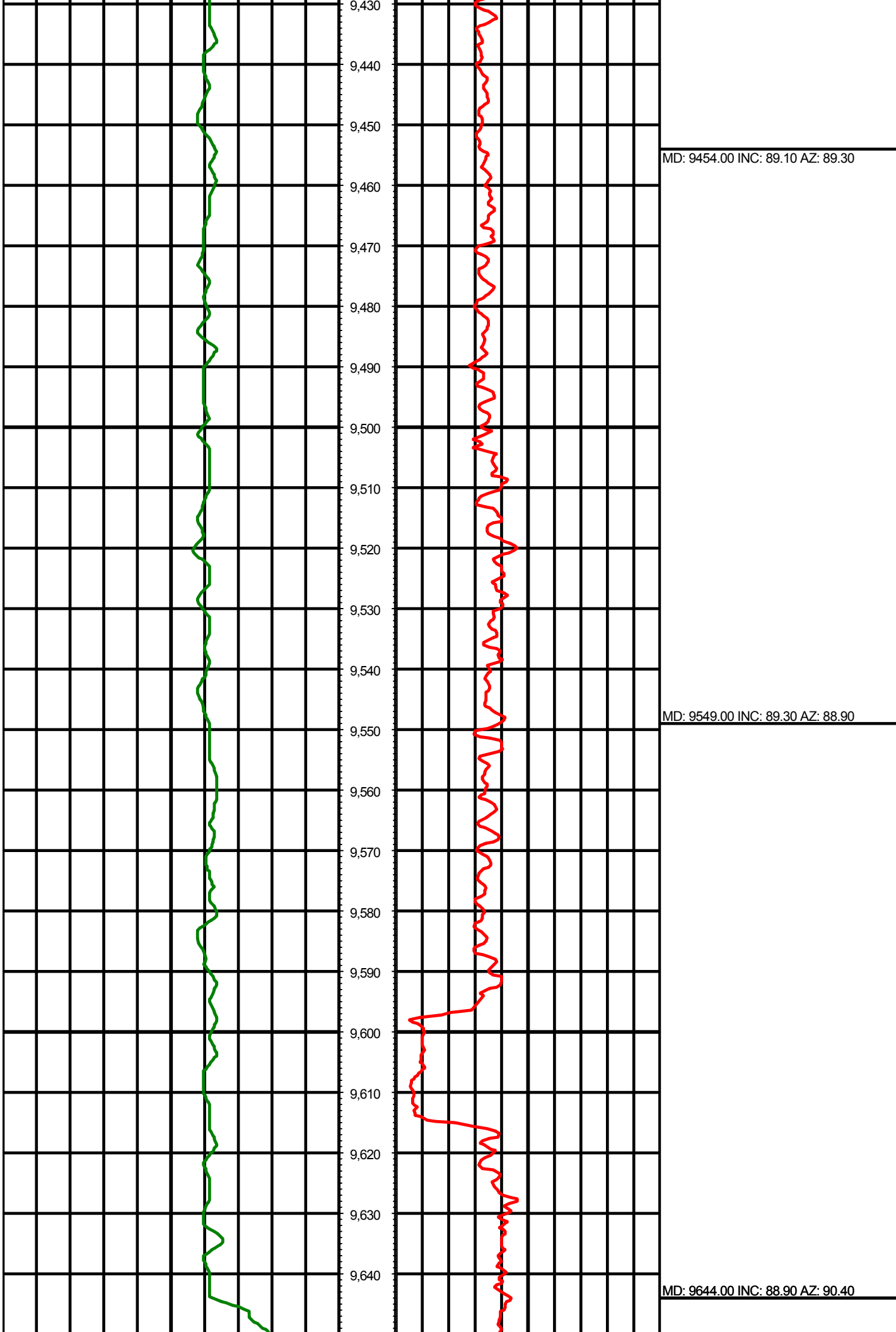

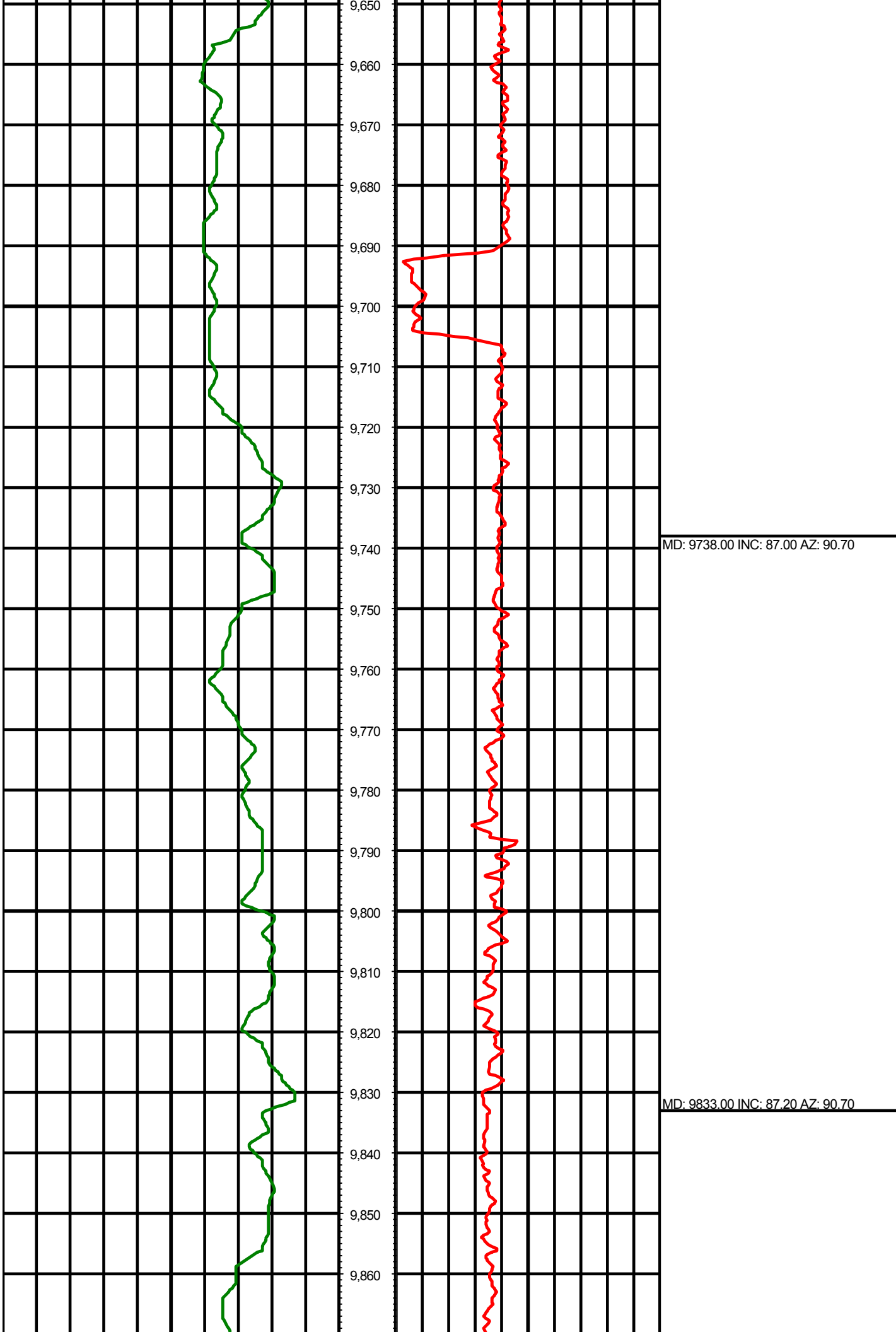

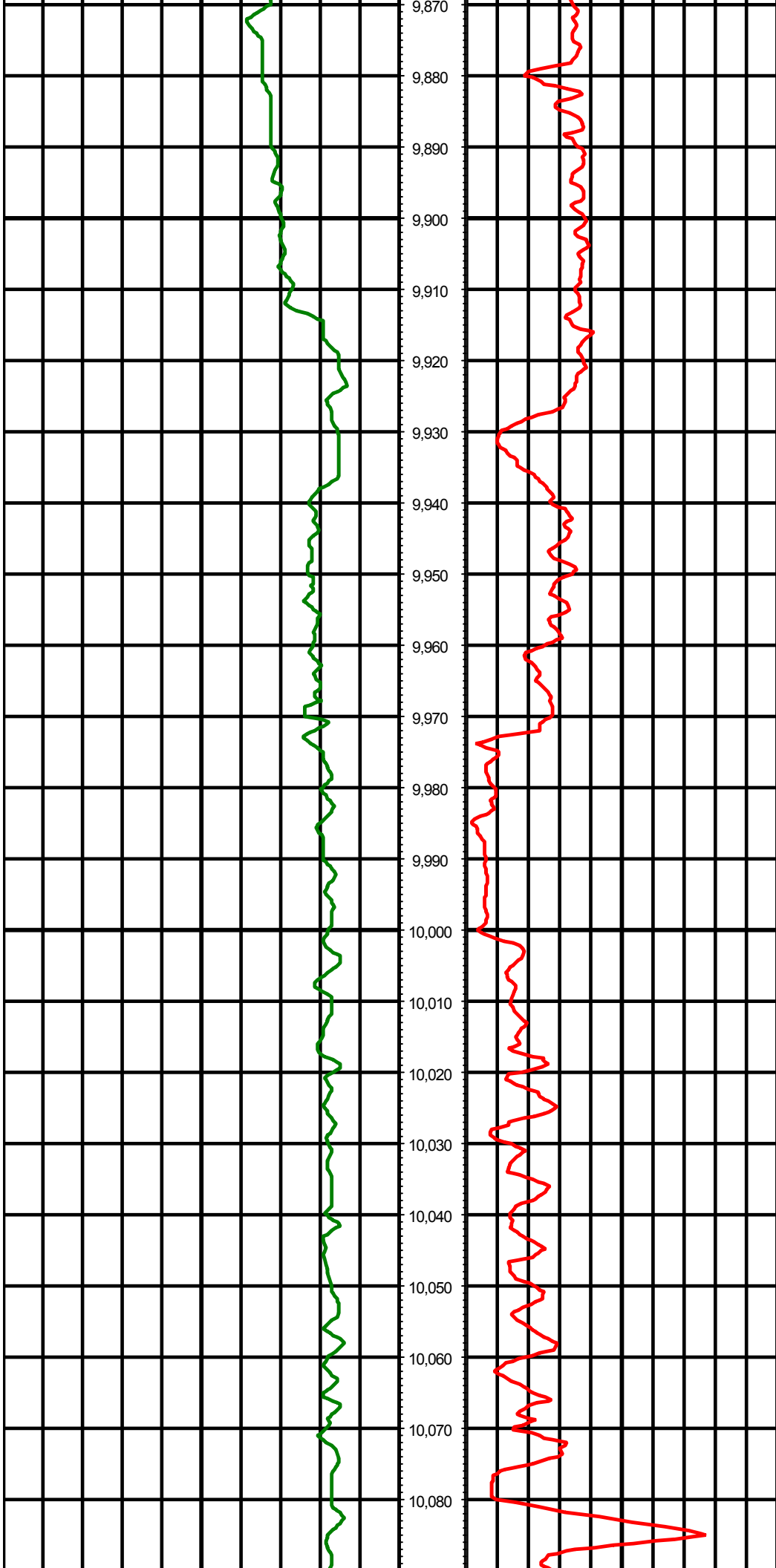

9,870
9,880
9,890
9,900
9,910
9,920
9,930
9,940
9,950
9,960
9,970
9,980
9,990
10,000
10,010
10,020
10,030
10,040
10,050
10,060
10,070
10,080

MD: 9928.00 INC: 86.50 AZ: 90.30

MD: 10022.00 INC: 88.20 AZ: 89.90

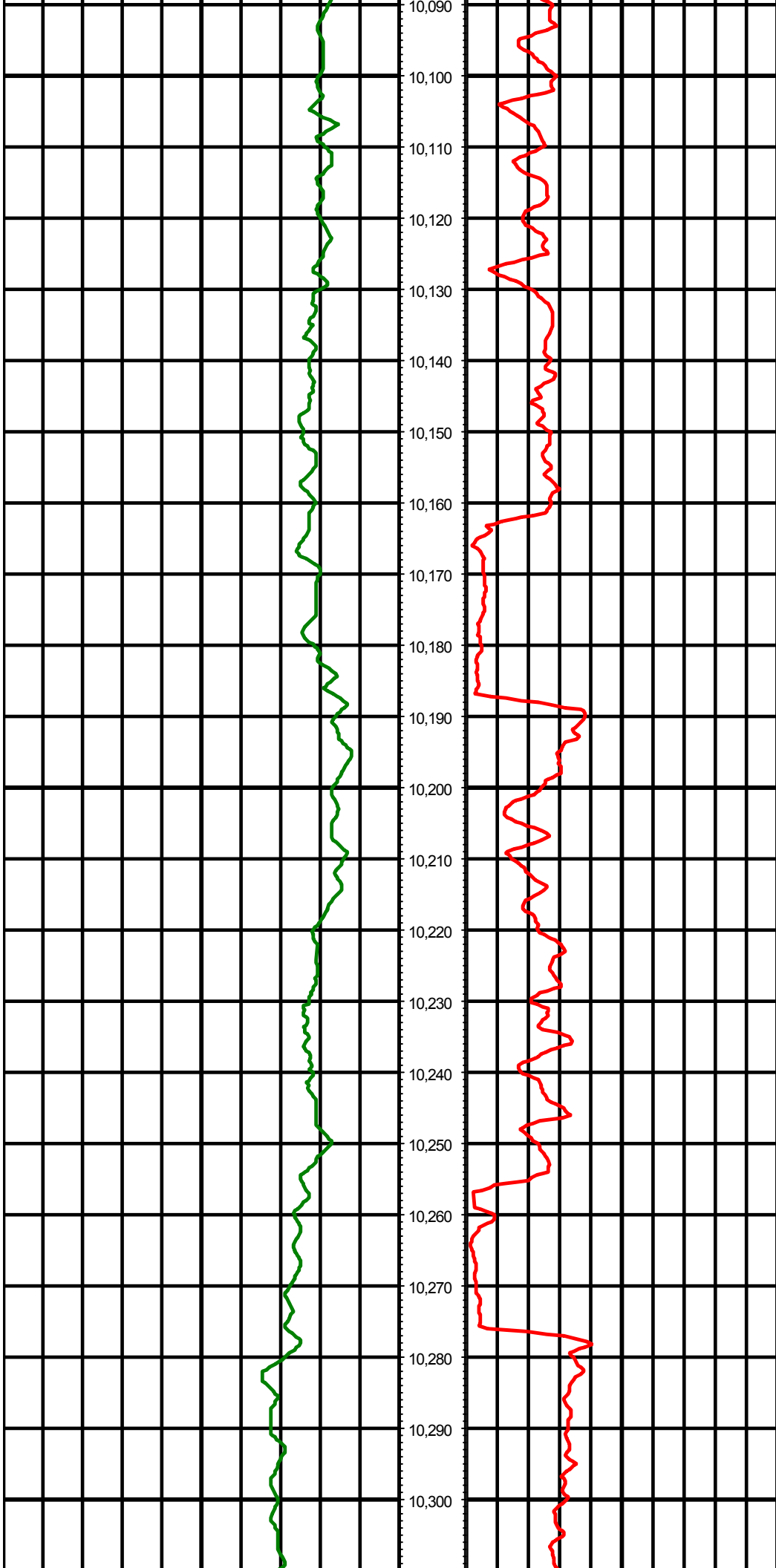

MD: 10117.00 INC: 87.90 AZ: 89.60

MD: 10211.00 INC: 89.40 AZ: 90.80

MD: 10306.00 INC: 91.20 AZ: 89.50

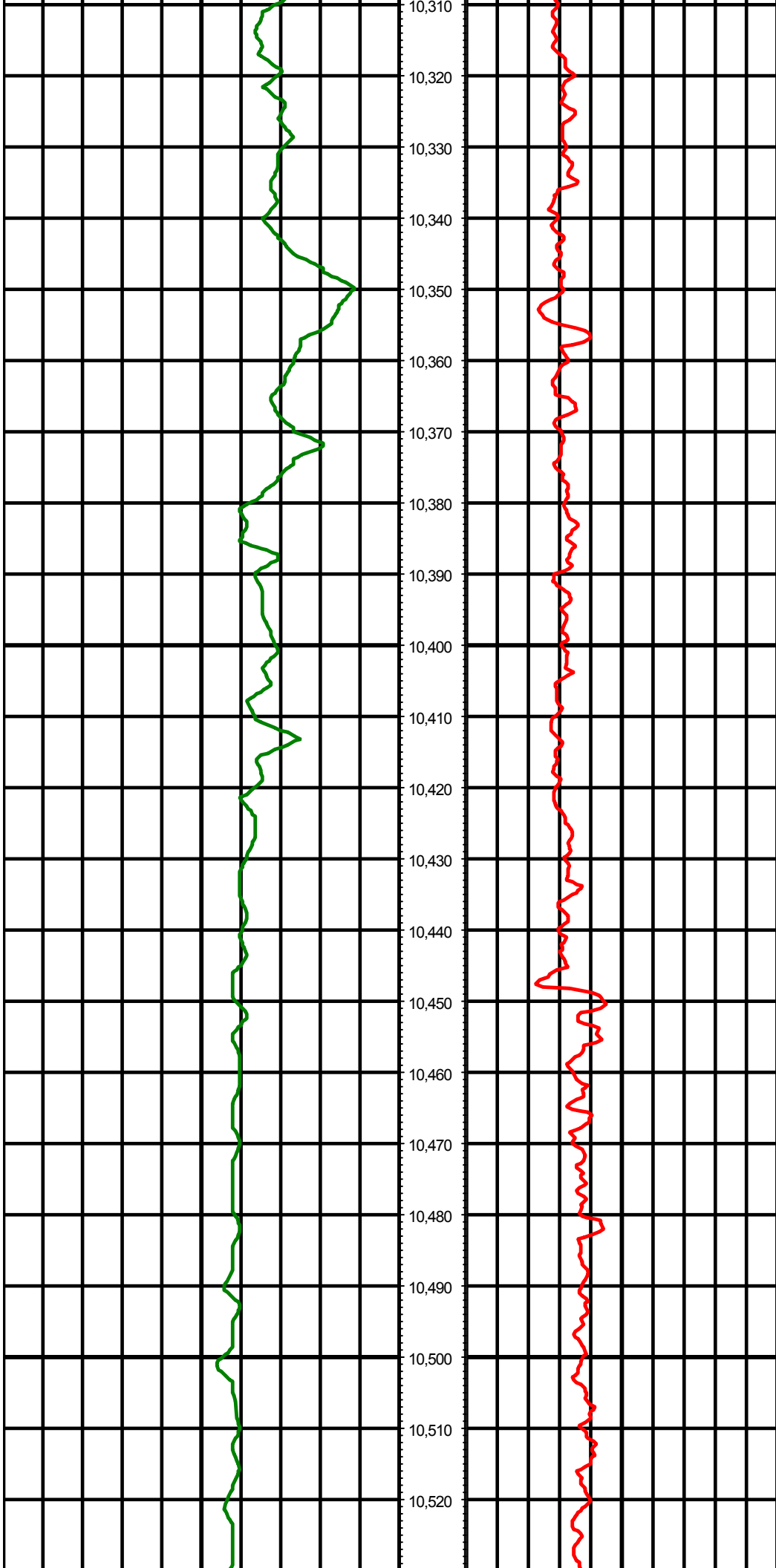

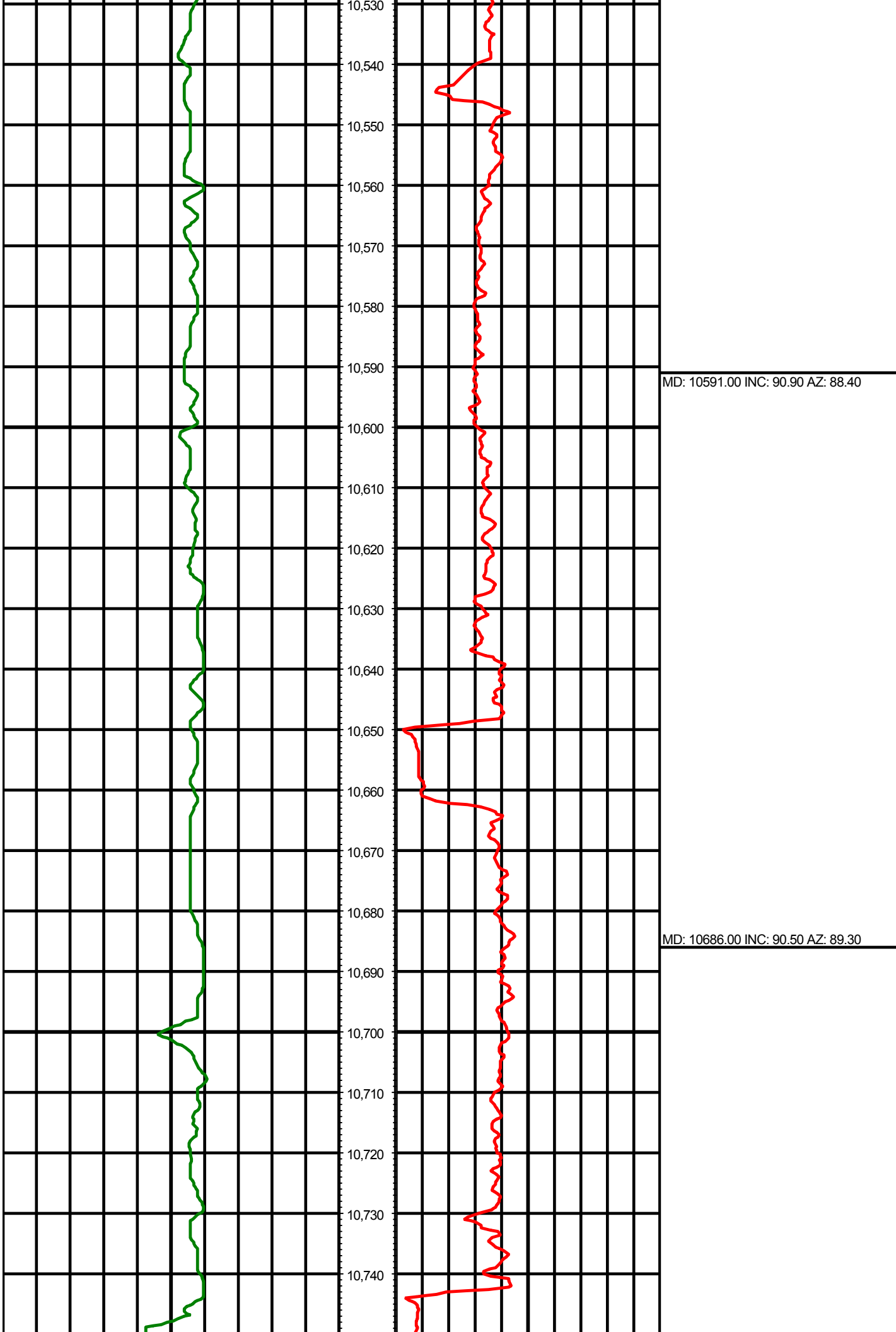

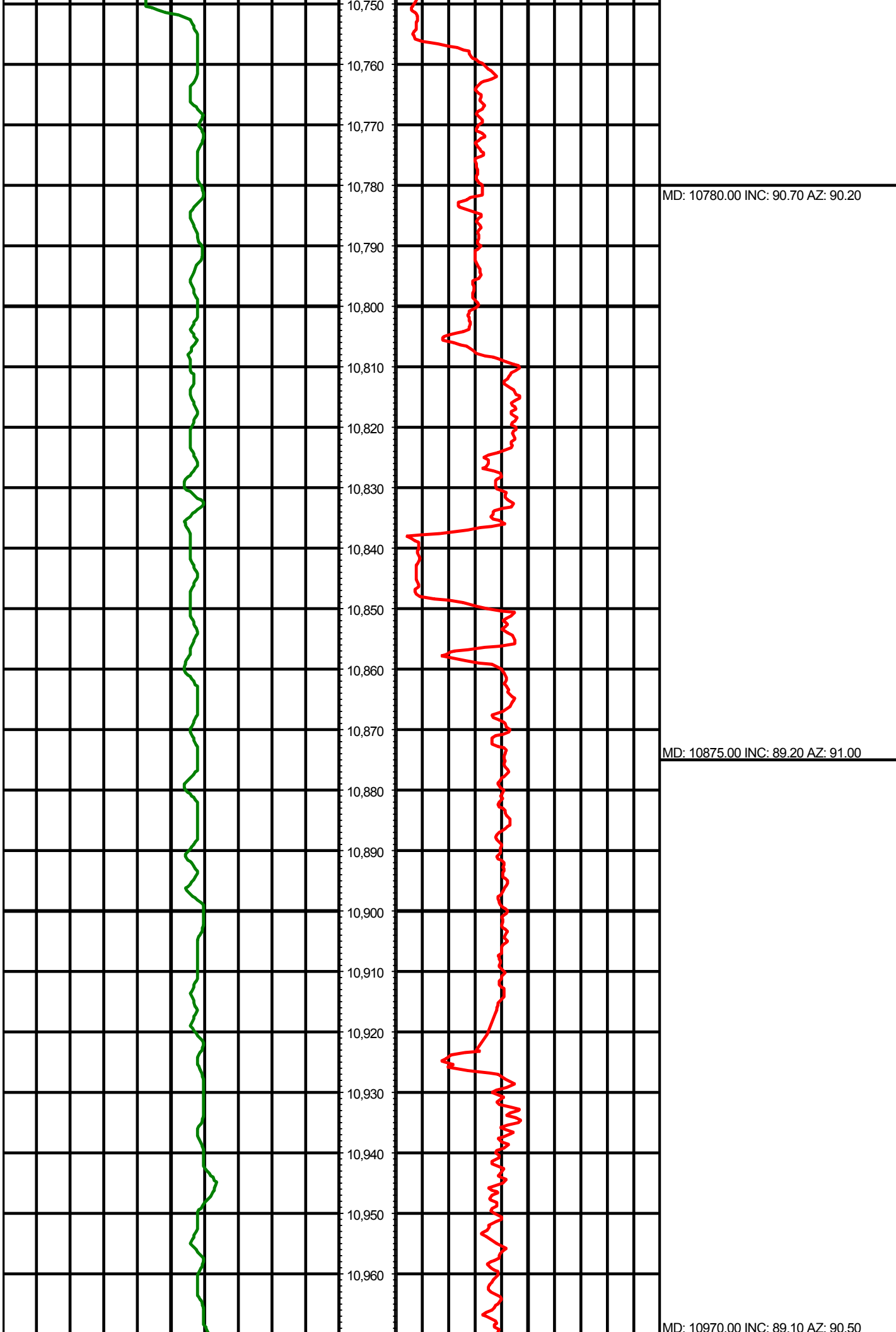

MD: 10780.00 INC: 90.70 AZ: 90.20

MD: 10875.00 INC: 89.20 AZ: 91.00

MD: 10970.00 INC: 89.10 AZ: 90.50

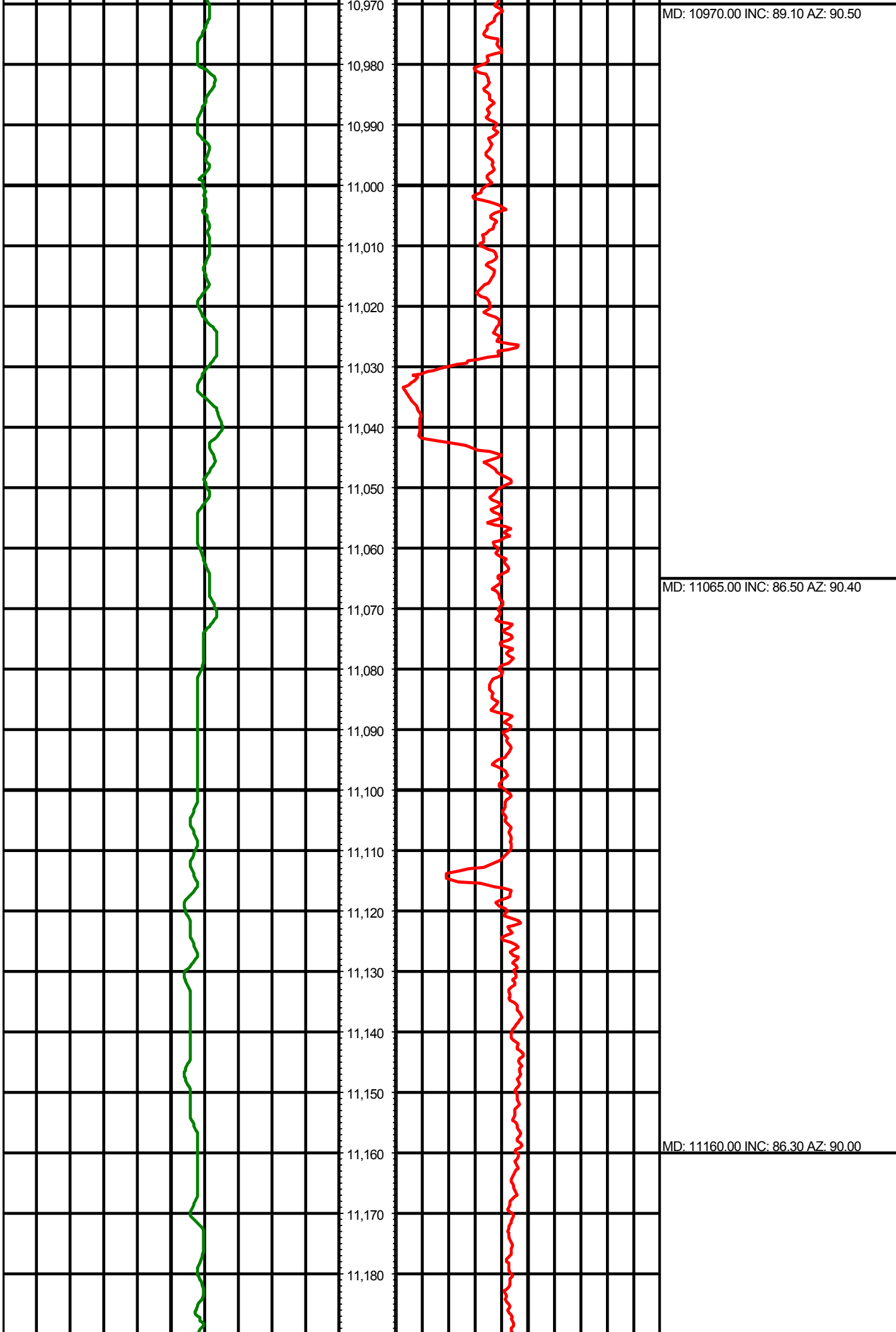

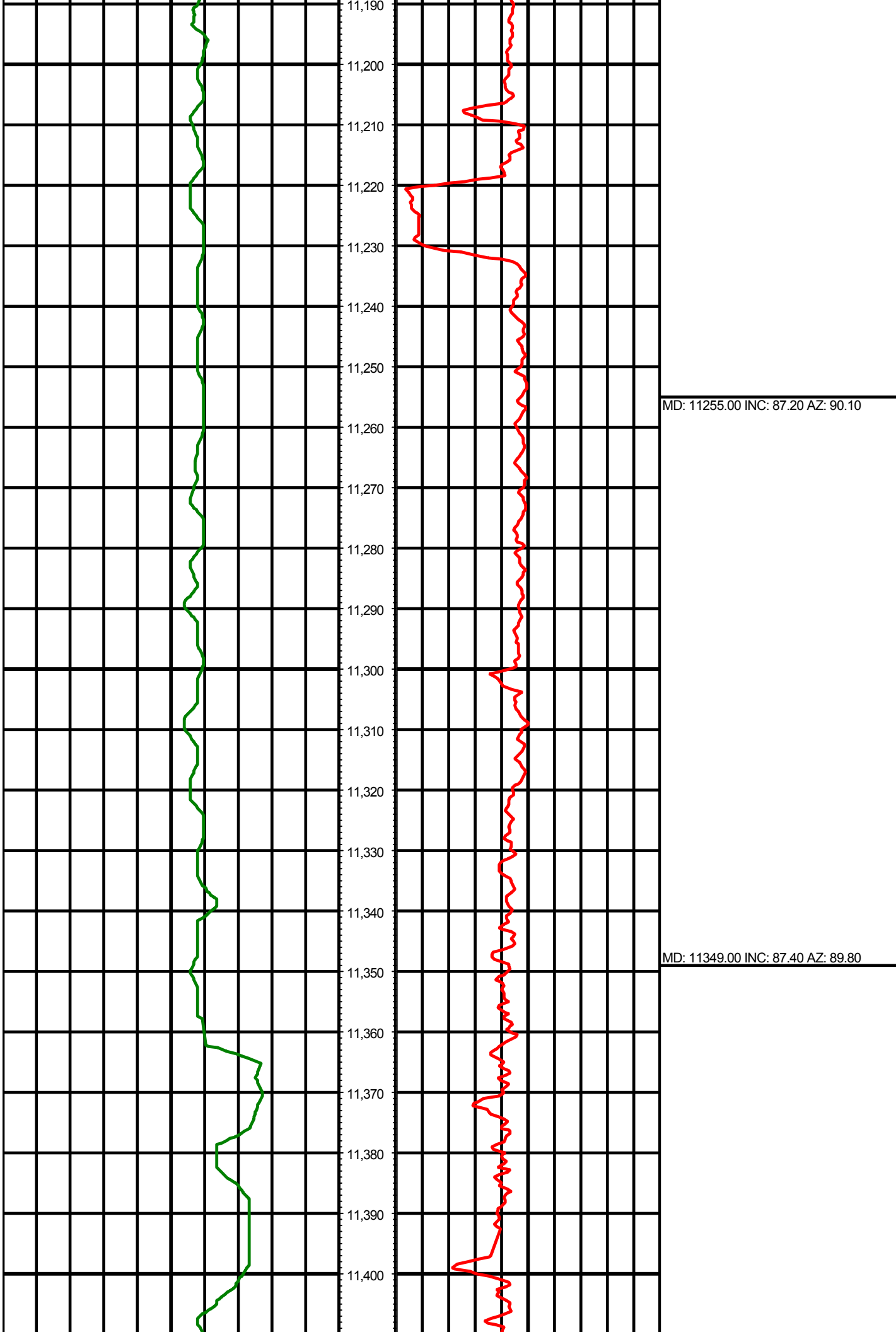

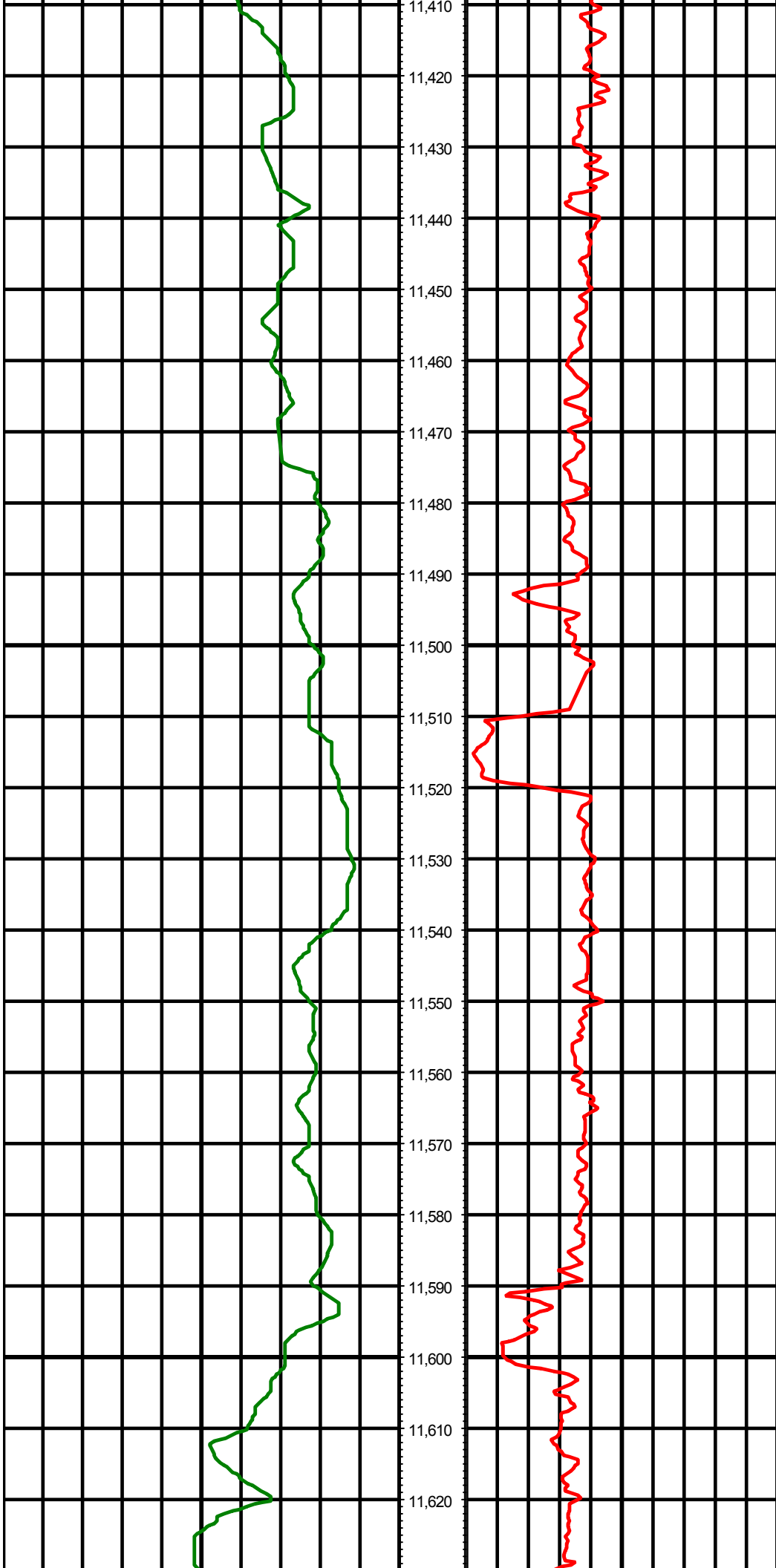

MD: 11444.00 INC: 87.30 AZ: 89.50

MD: 11539.00 INC: 88.10 AZ: 90.80

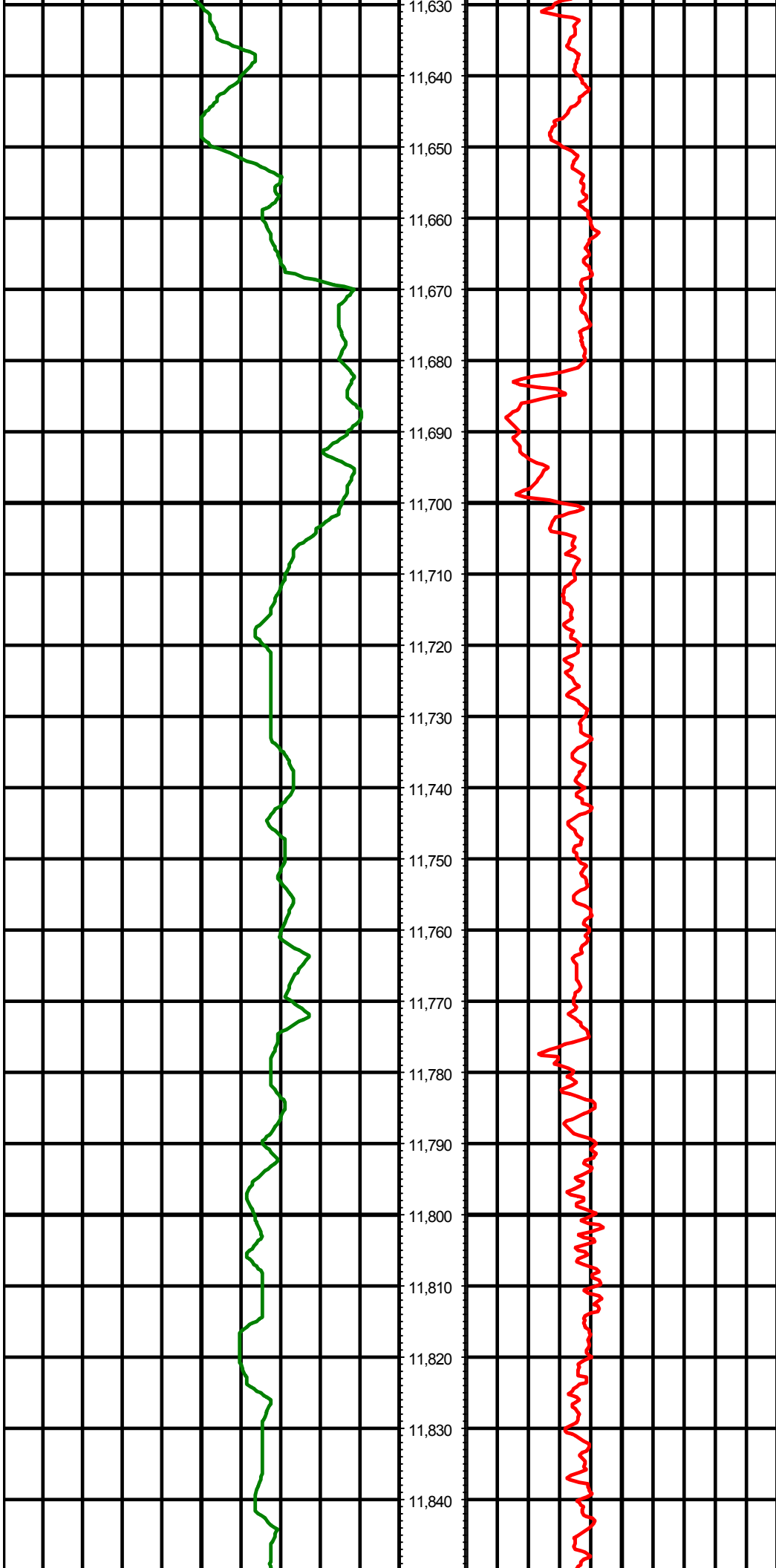

MD: 11634.00 INC: 88.40 AZ: 91.00

MD: 11729.00 INC: 88.30 AZ: 91.20

MD: 11823.00 INC: 87.60 AZ: 89.70

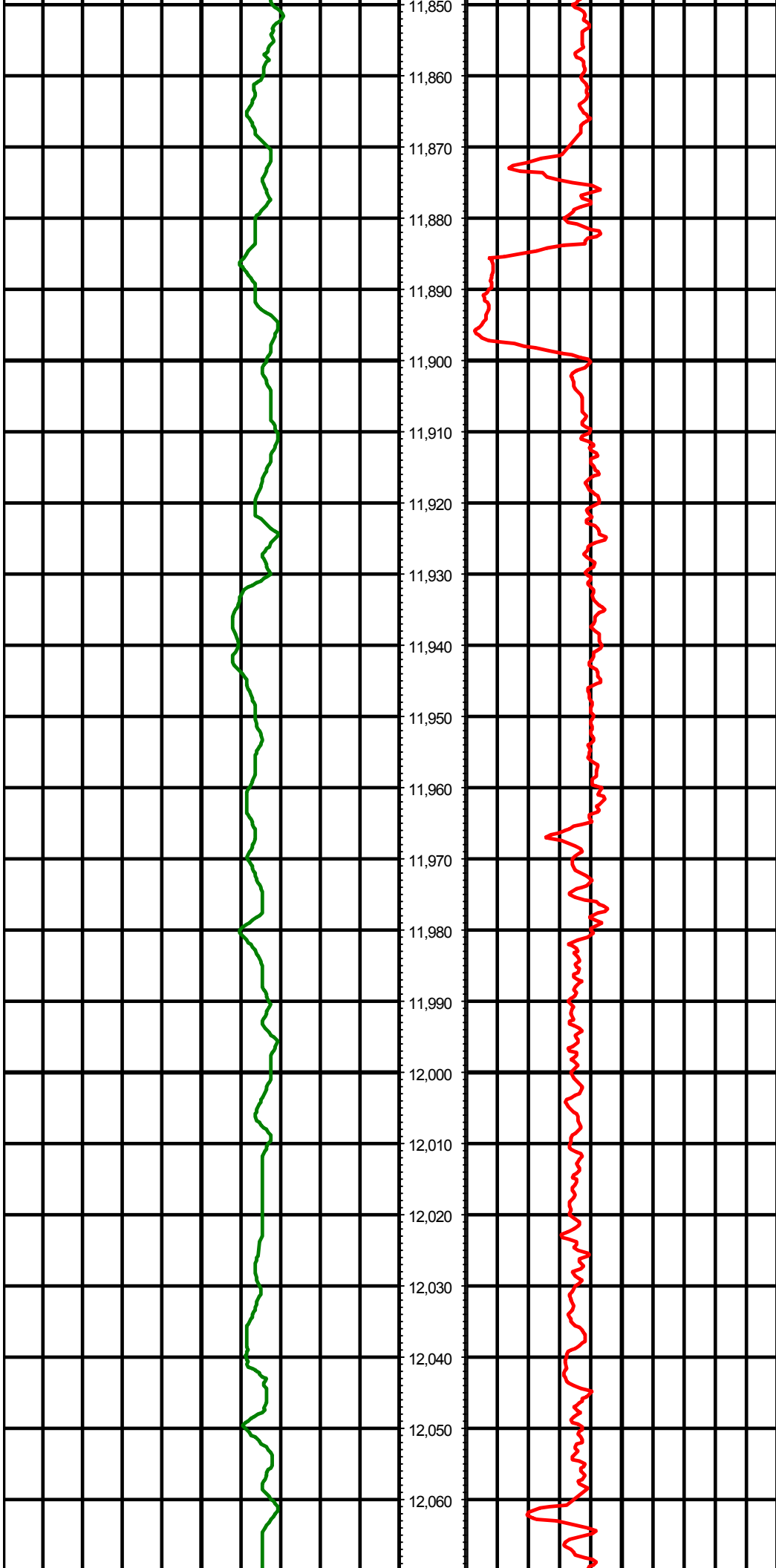

MD: 11918.00 INC: 88.10 AZ: 89.70

MD: 12013.00 INC: 87.80 AZ: 89.40

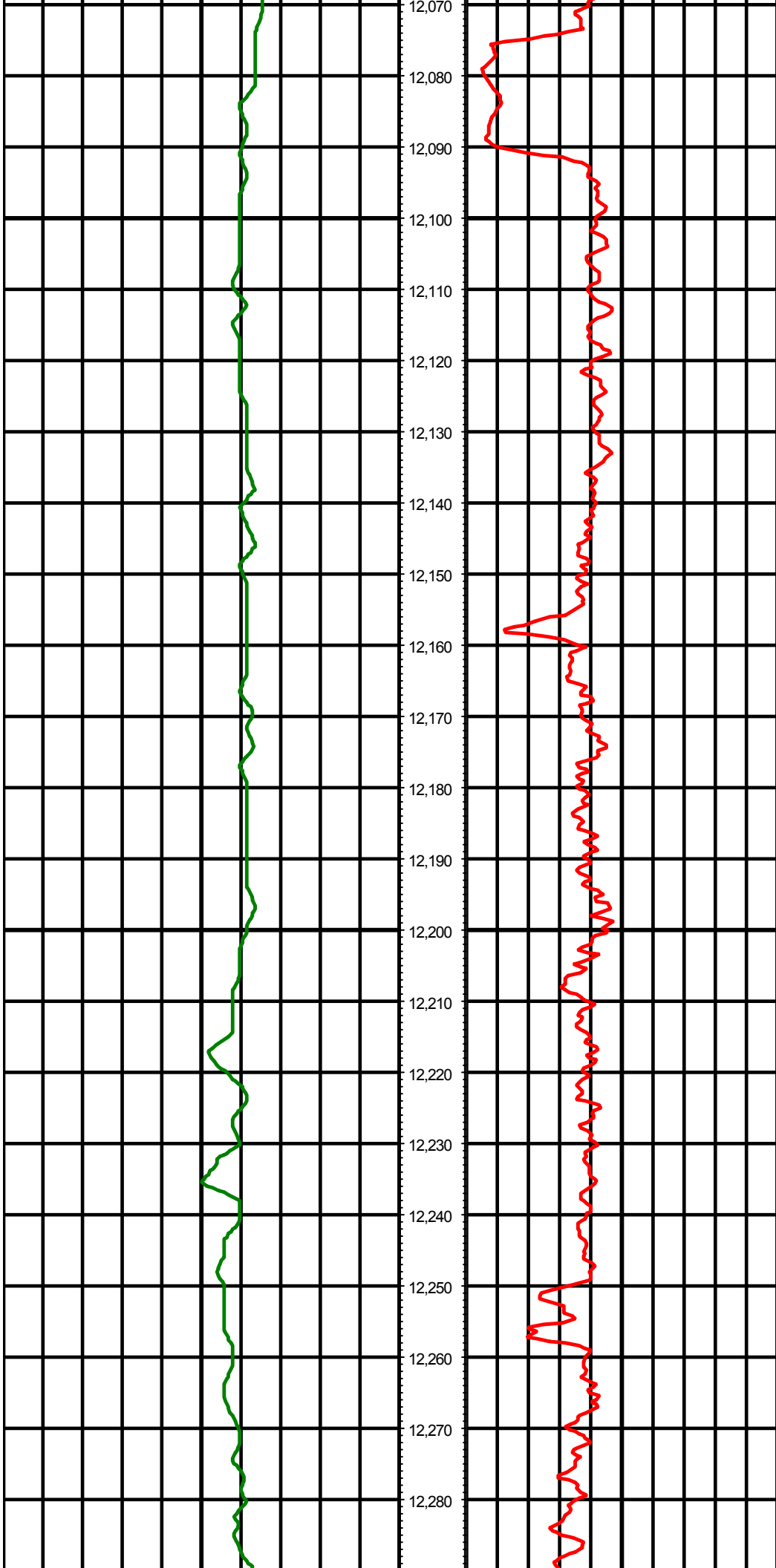

MD: 12108.00 INC: 89.30 AZ: 91.60

MD: 12203.00 INC: 89.40 AZ: 91.40

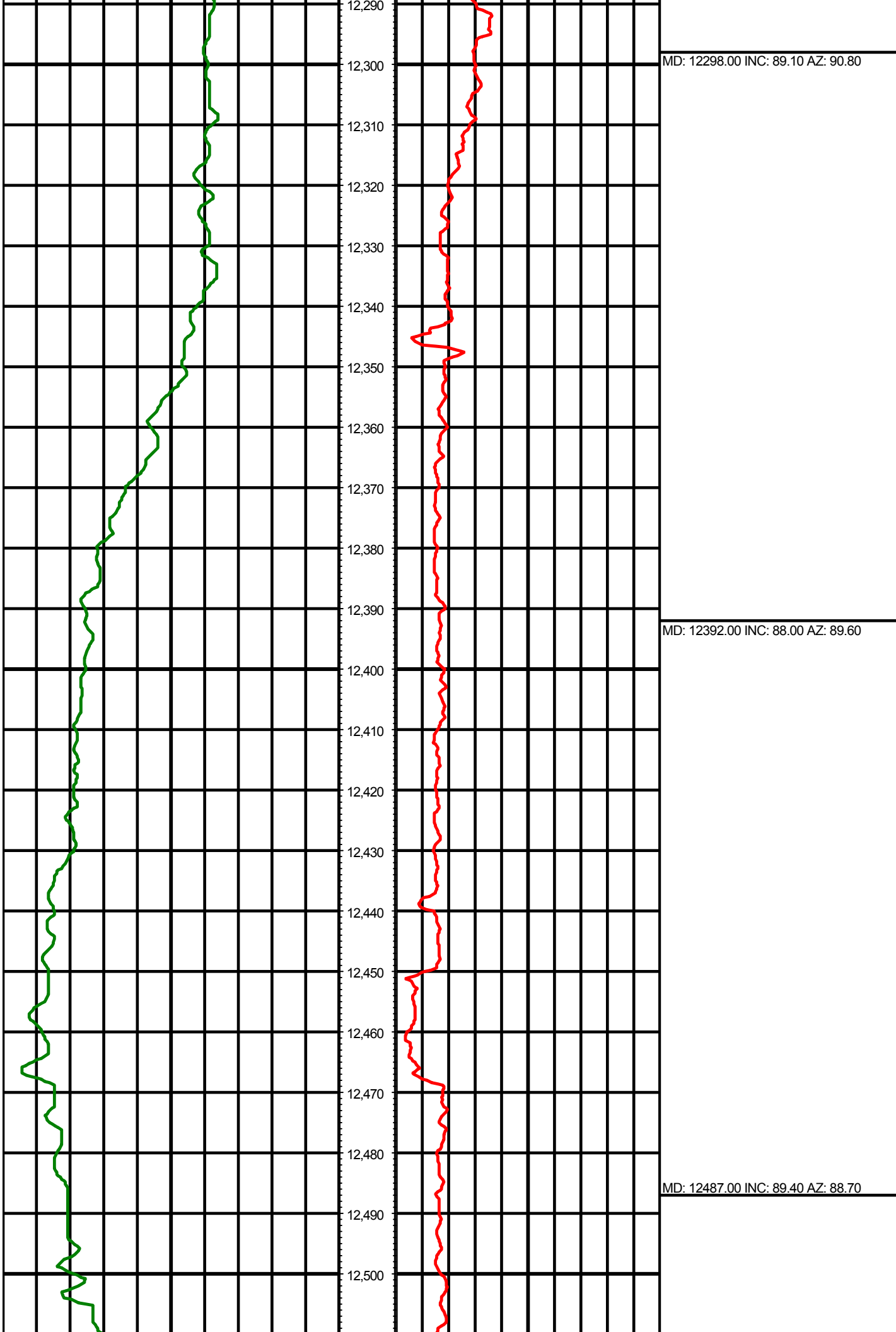

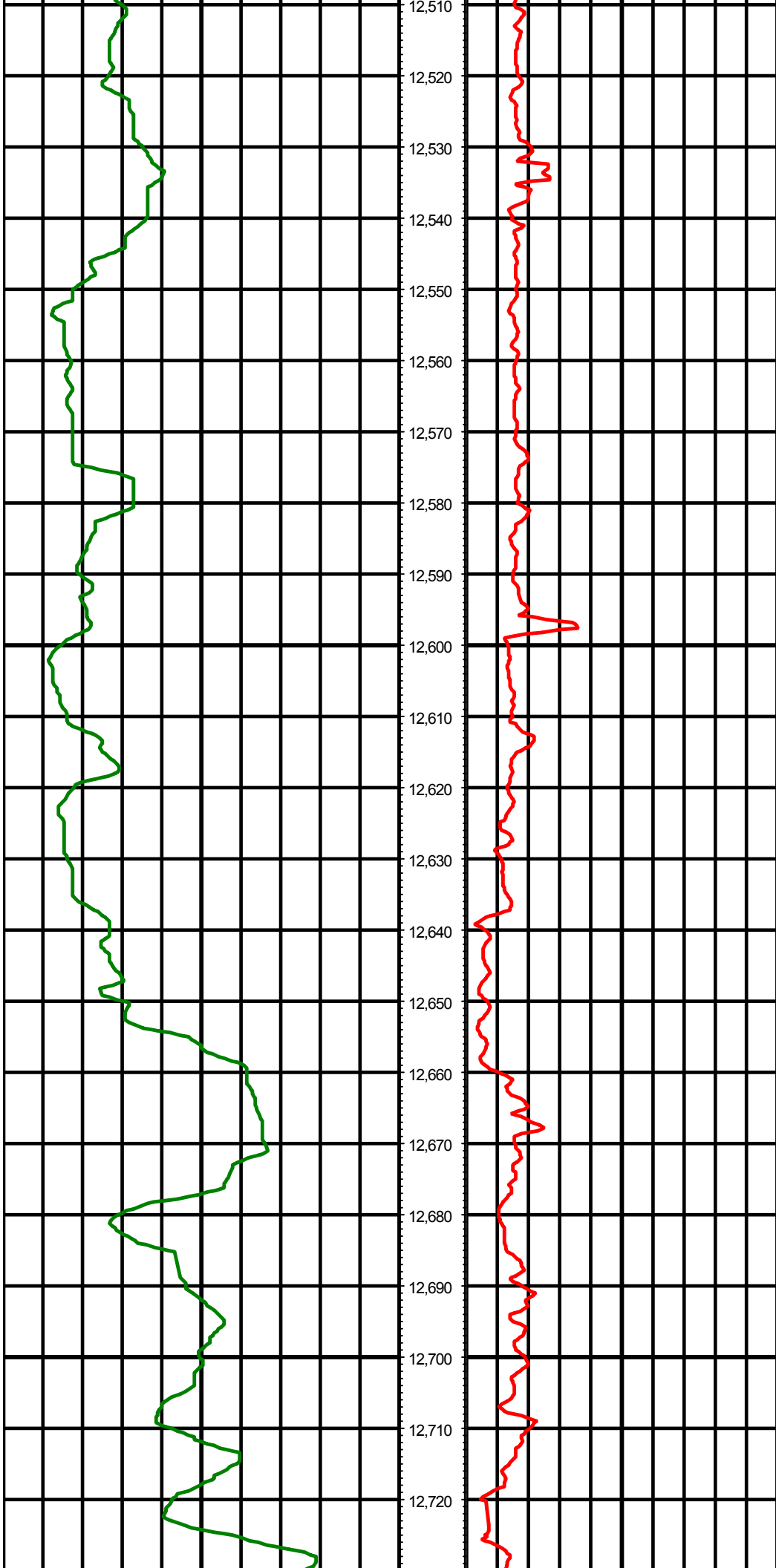

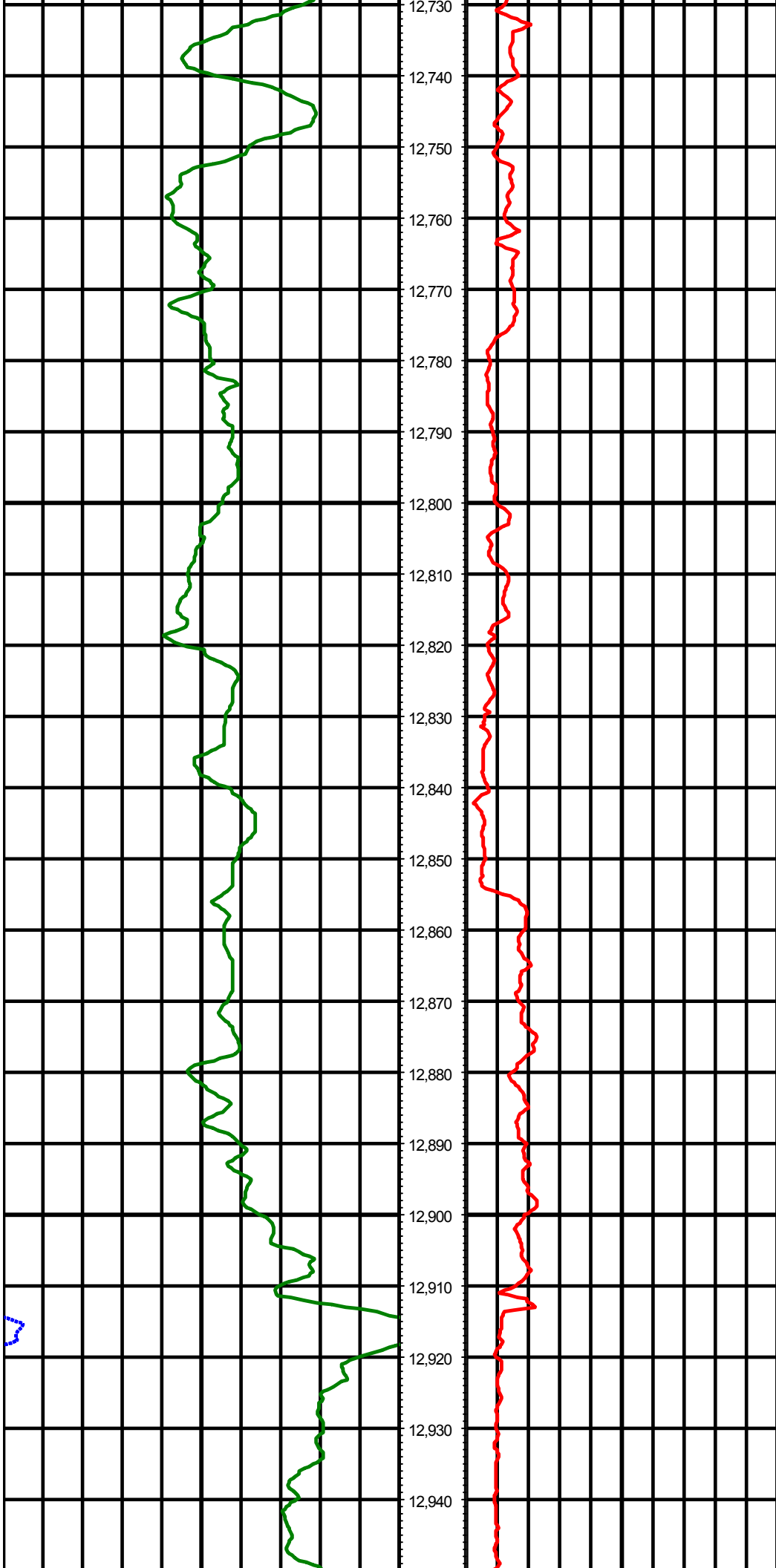

12,730
12,740
12,750
12,760
12,770
12,780
12,790
12,800
12,810
12,820
12,830
12,840
12,850
12,860
12,870
12,880
12,890
12,900
12,910
12,920
12,930
12,940

MD: 12772.00 INC: 91.60 AZ: 90.80

MD: 12867.00 INC: 89.80 AZ: 90.10

