

Project: Wattenberg Field  
 Site: H (Sec.22-T3N-R65W) Weld County, CO  
 Well: Moser H22-776  
 Wellbore: Original Drilling  
 Design: APD - Rev 0

# Northern Region Drilling - Working

Geodetic System: US State Plane 1983  
 Datum: North American Datum 1983  
 Ellipsoid: GRS 1980  
 Zone: Colorado Northern Zone  
 System Datum: Mean Sea Level

## SECTION DETAILS

| Sec | MD      | Inc   | Azi    | TVD    | +N/-S  | +E/-W  | Dleg | TFace  | Vsect  | Target                             |
|-----|---------|-------|--------|--------|--------|--------|------|--------|--------|------------------------------------|
| 1   | 0.0     | 0.00  | 0.00   | 0.0    | 0.0    | 0.0    | 0.00 | 0.00   | 0.0    |                                    |
| 2   | 6238.9  | 0.00  | 0.00   | 6238.9 | 0.0    | 0.0    | 0.00 | 0.00   | 0.0    |                                    |
| 3   | 7301.4  | 85.00 | 357.70 | 6952.4 | 653.3  | -26.3  | 8.00 | 357.70 | 653.8  |                                    |
| 4   | 7376.4  | 85.00 | 357.70 | 6958.9 | 727.9  | -29.3  | 0.00 | 0.00   | 728.5  |                                    |
| 5   | 7430.1  | 89.30 | 357.70 | 6961.6 | 781.5  | -31.4  | 8.00 | 0.00   | 782.2  |                                    |
| 6   | 11386.4 | 89.30 | 357.70 | 7009.9 | 4734.3 | -190.3 | 0.00 | 0.00   | 4738.1 | Moser H22-776 BHL 120'FNL, 902'FWL |

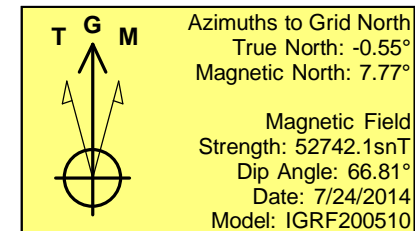
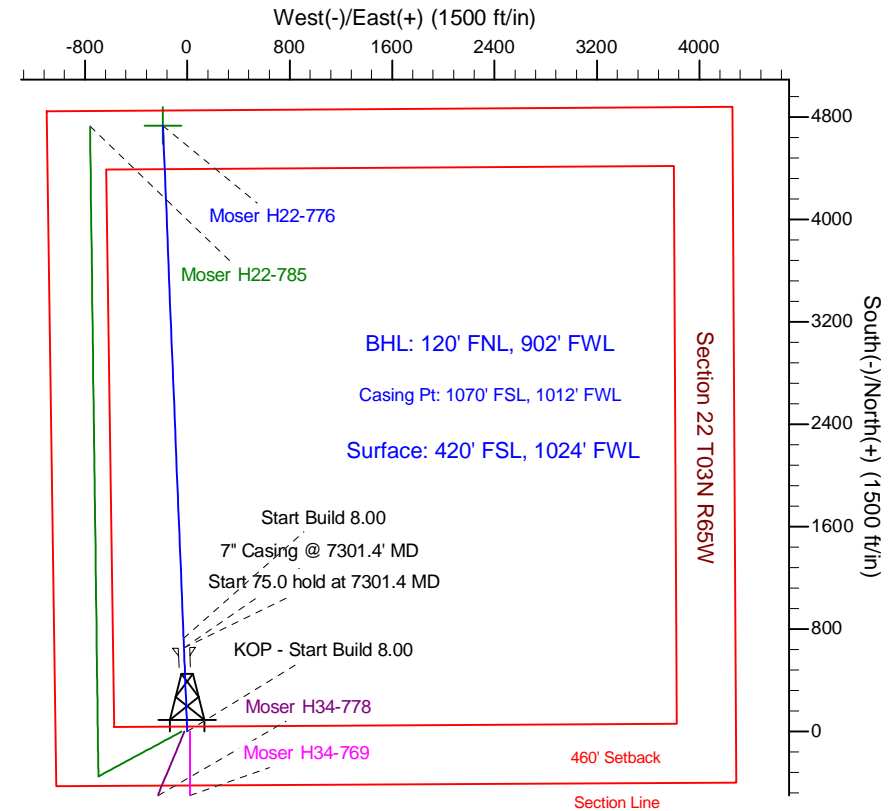
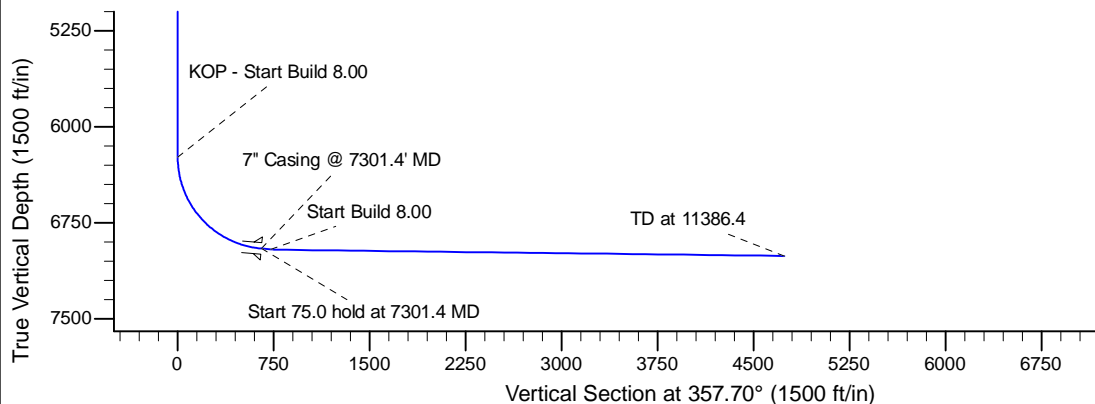
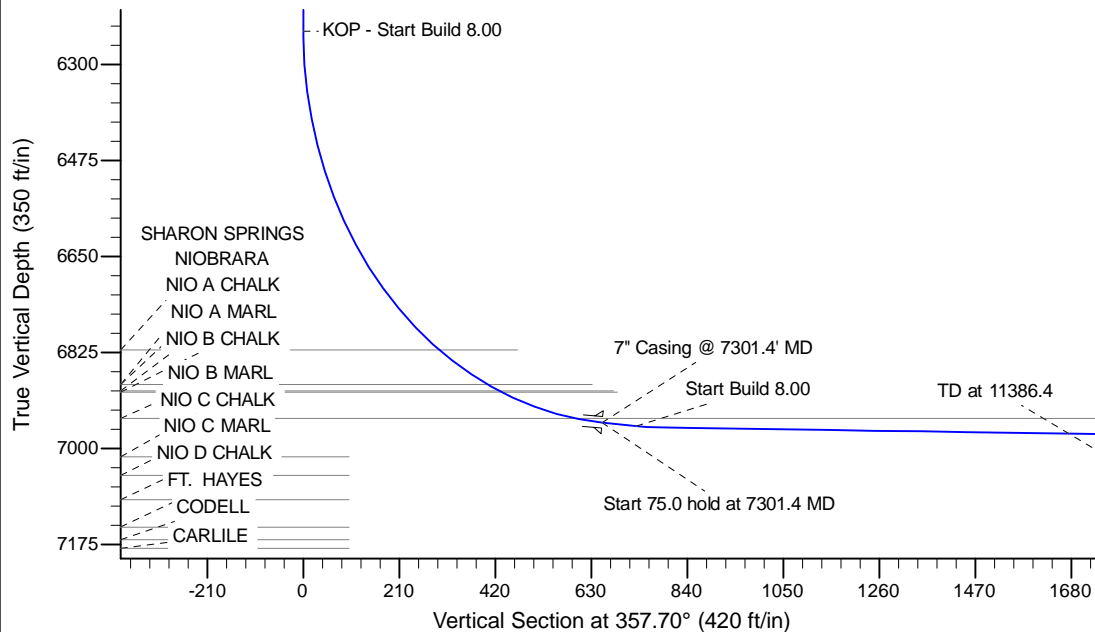

## WELL DETAILS: Moser H22-776

| Ground Level: 4812.0 |             |           |           |
|----------------------|-------------|-----------|-----------|
| 0.0                  | 0.0         | Northings | Eastings  |
| 1318584.85           | 3235844.82  | Latitude  | Longitude |
| 40.204830            | -104.655610 |           |           |

## Plan: APD - Rev 0 (Moser H22-776/Original Drilling)

Created By: Shailey Jewell Date: 14:17, August 06 2014  
 Checked: \_\_\_\_\_ Date: \_\_\_\_\_  
 Reviewed: \_\_\_\_\_ Date: \_\_\_\_\_  
 Approved: \_\_\_\_\_ Date: \_\_\_\_\_