

TANK SITE LOCATION CERTIFICATE

NW CRN SEC. 14
3.25" AC LS 7242

SECTION 14, TOWNSHIP 7 NORTH, RANGE 66 WEST, 6TH P.M.

NE CRN SEC. 14
3.25" AC LS 8142

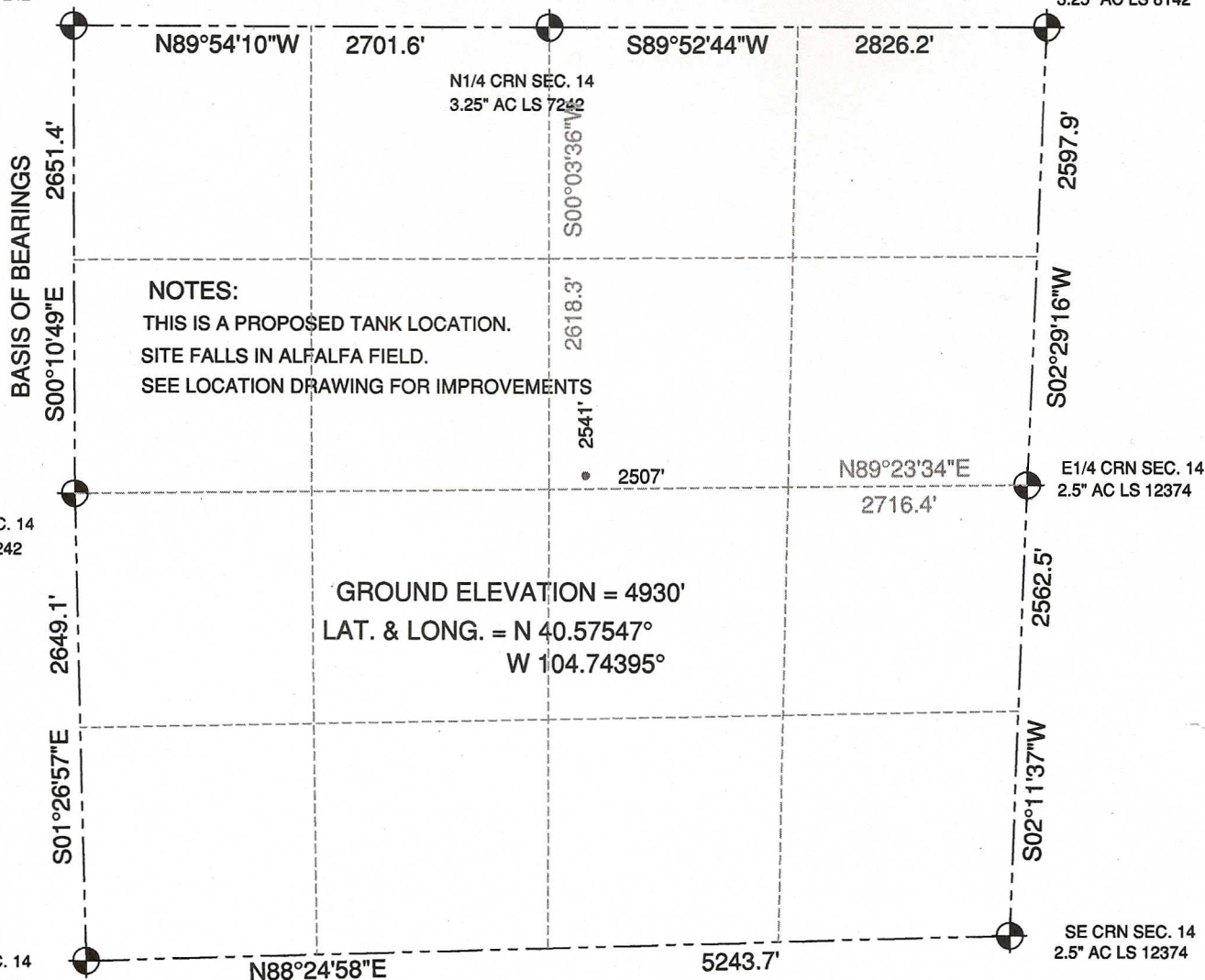

I HEREBY STATE TO PDC ENERGY THAT THE SURFACE LOCATION FOR THE PROPOSED TANK SITE THORNTON 14K-TB IS LOCATED 2541' FNL & 2507' FEL, SEC. 14, T7N, R66W, 6PM.



LEGEND

- = FOUND MONUMENT
- = PROPOSED SITE

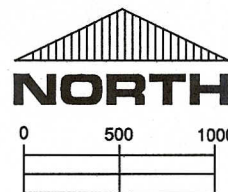

SCALE 1" = 1000'

ELEVATION SOURCE = USGS 7.5' QUAD.MAP CONTOURS
NGVD 1929 DATUM.

LAT. & LONG. ARE DIFFERENTIALLY CORRECTED (WGS'84)
USING (DGPS) WITH (PDOP) VALUE OF 1.6.

SHOWN DISTANCES ARE FIELD MEASURED - EXTERIOR SECTION LINES
ARE DRAWN TO SCALE (BEST APPROX. OR FOUND MONUMENT).

DISTANCES TO WELL SHOWN PERPENDICULAR
TO SECTION LINES.

THOMAS G. CARLSON, PLS 24657
HORSESHOE SURVEYING, LLC

THIS IS NOT A MONUMENTED BOUNDARY SURVEY, IT IS ONLY A
DRAWING INTENDED TO DEPICT THE SITE LOCATION TO SECTION LINES.

PREPARED BY:

HORSESHOE SURVEYING, LLC
PO BOX 150458
LAKEWOOD, CO 80215
(720)872-0196

WELL NAME:

THORNTON 14K-TB

LOCATION:

WELD COUNTY, CO
NE1/4, SEC. 14, T7N, R66W, 6TH P.M.

DRAWING DATE:

10-1-14

FIELD DATE:

7-20-13

BY:

TGC

CHKD:

JOB NO.

SHEET NO.

1 OF 1