

HALLIBURTON

Sperry Drilling

Scale 1:240 MD

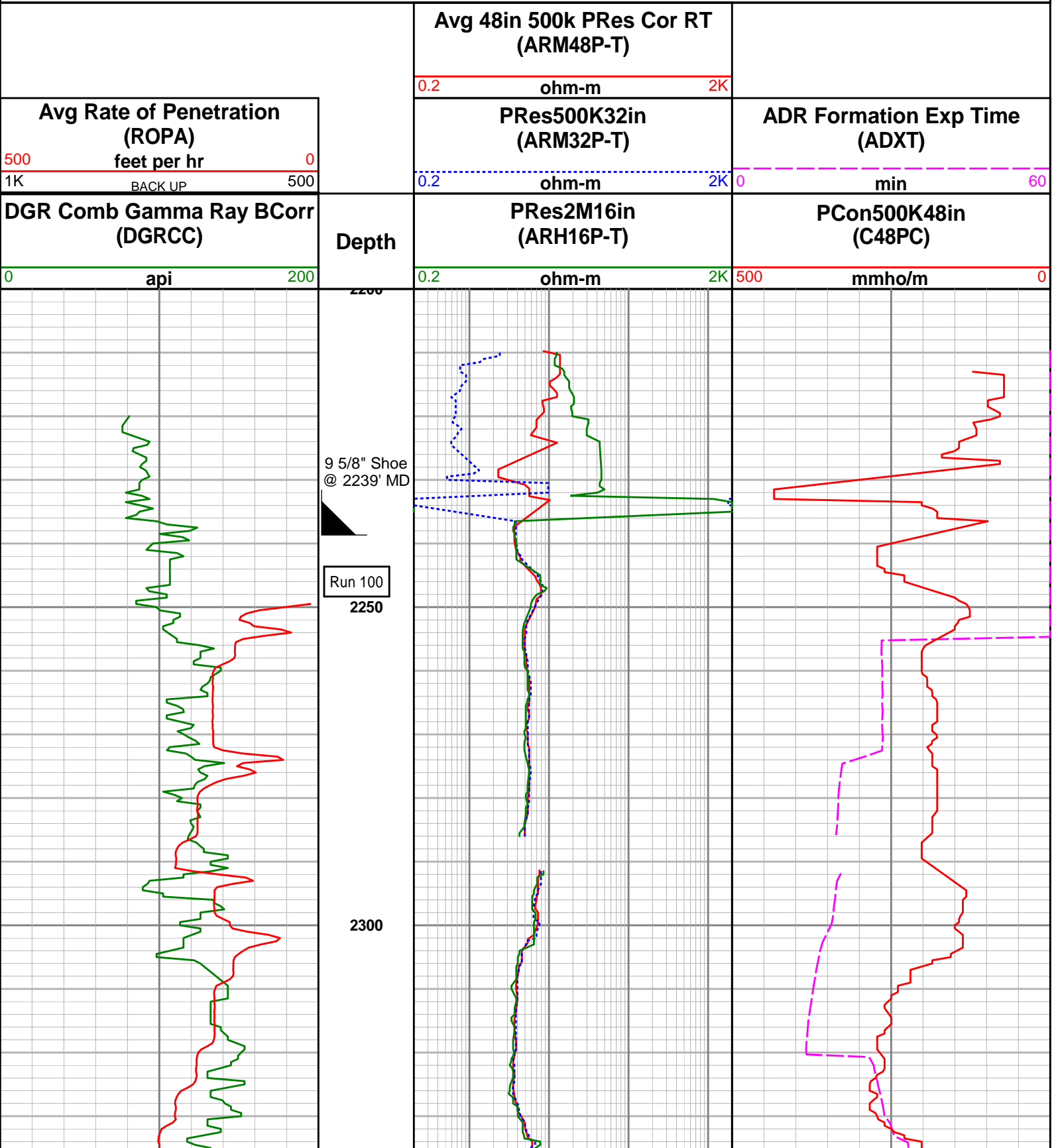

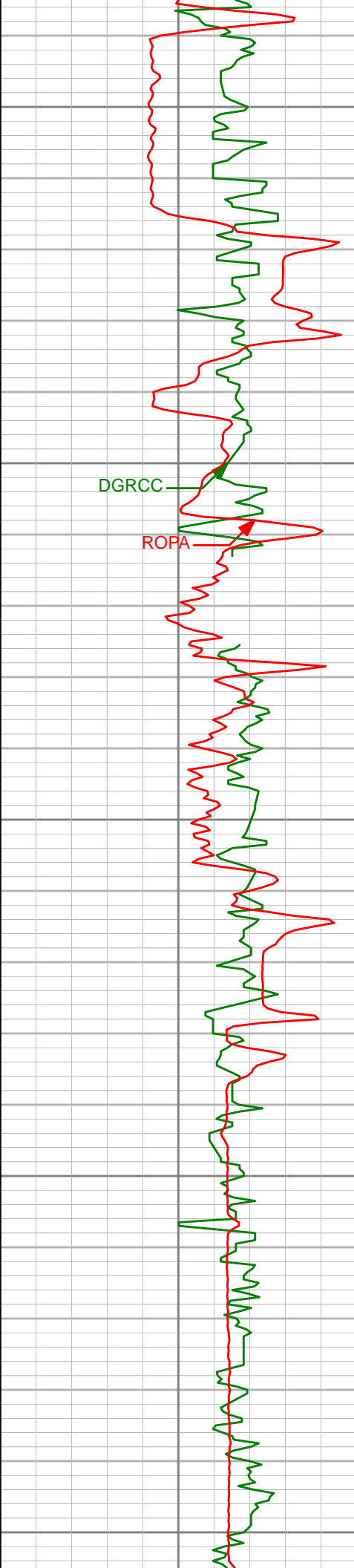

2350

2400

2450

2500

2550

DGRCC

ROPA

ARM32PC-T

ARM48PC-T

ARH16PC-T

ADXT

C48PC-T

DGRCC

ROPA

2600

2650

2700

2750

ARM32PC-T

ARM48PC-T

ARH16PC-T

ADXT

C48PC-T

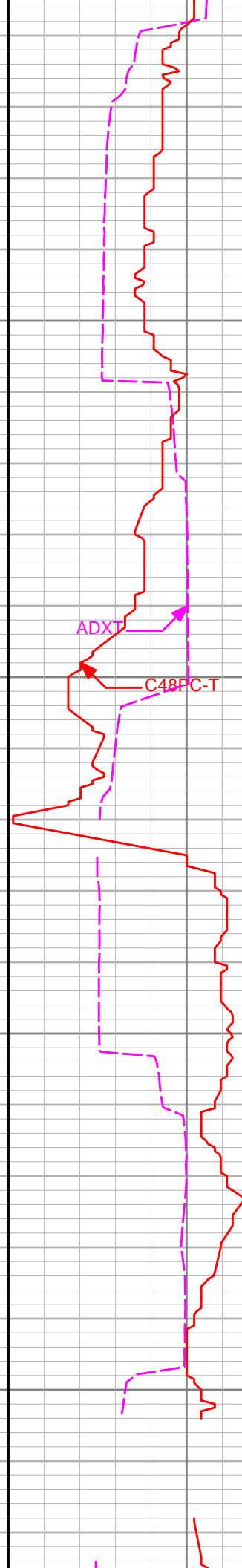
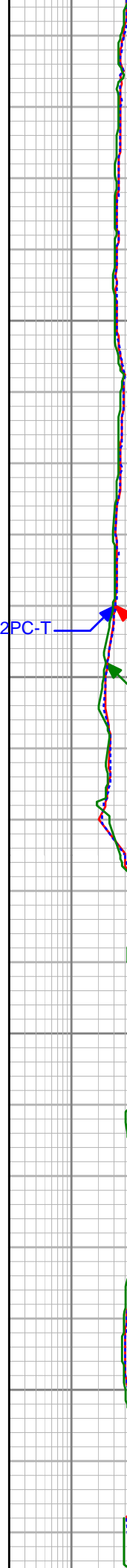

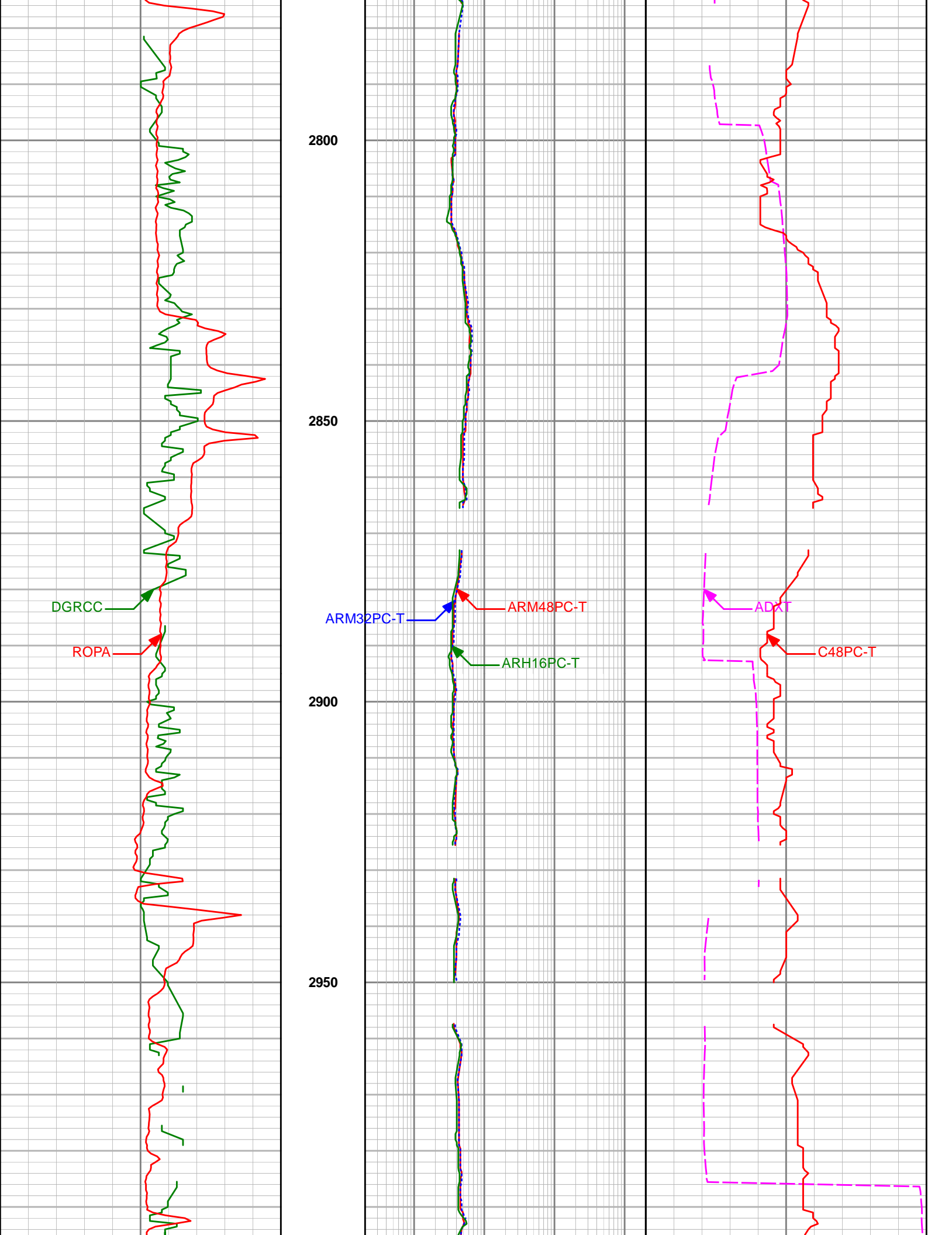

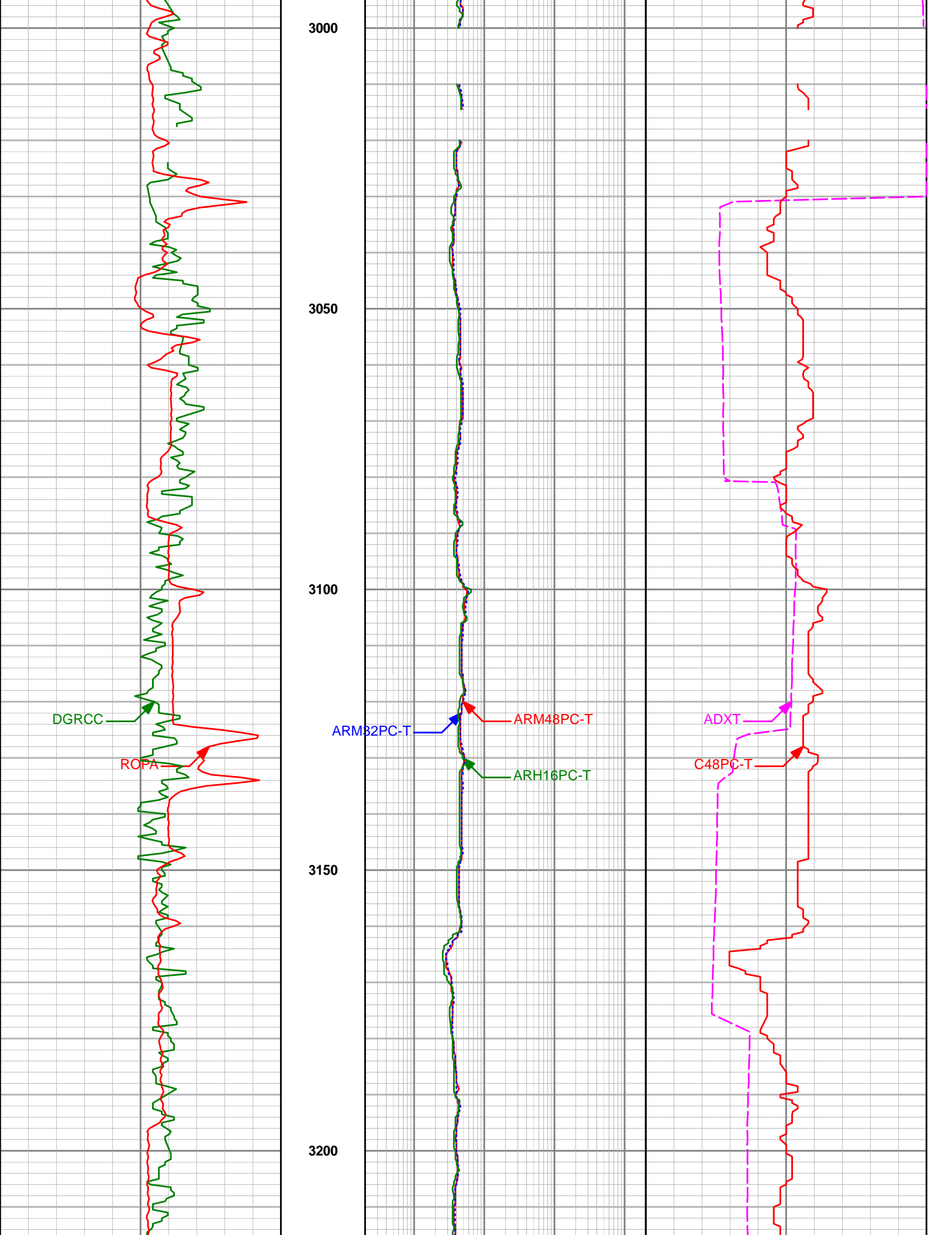

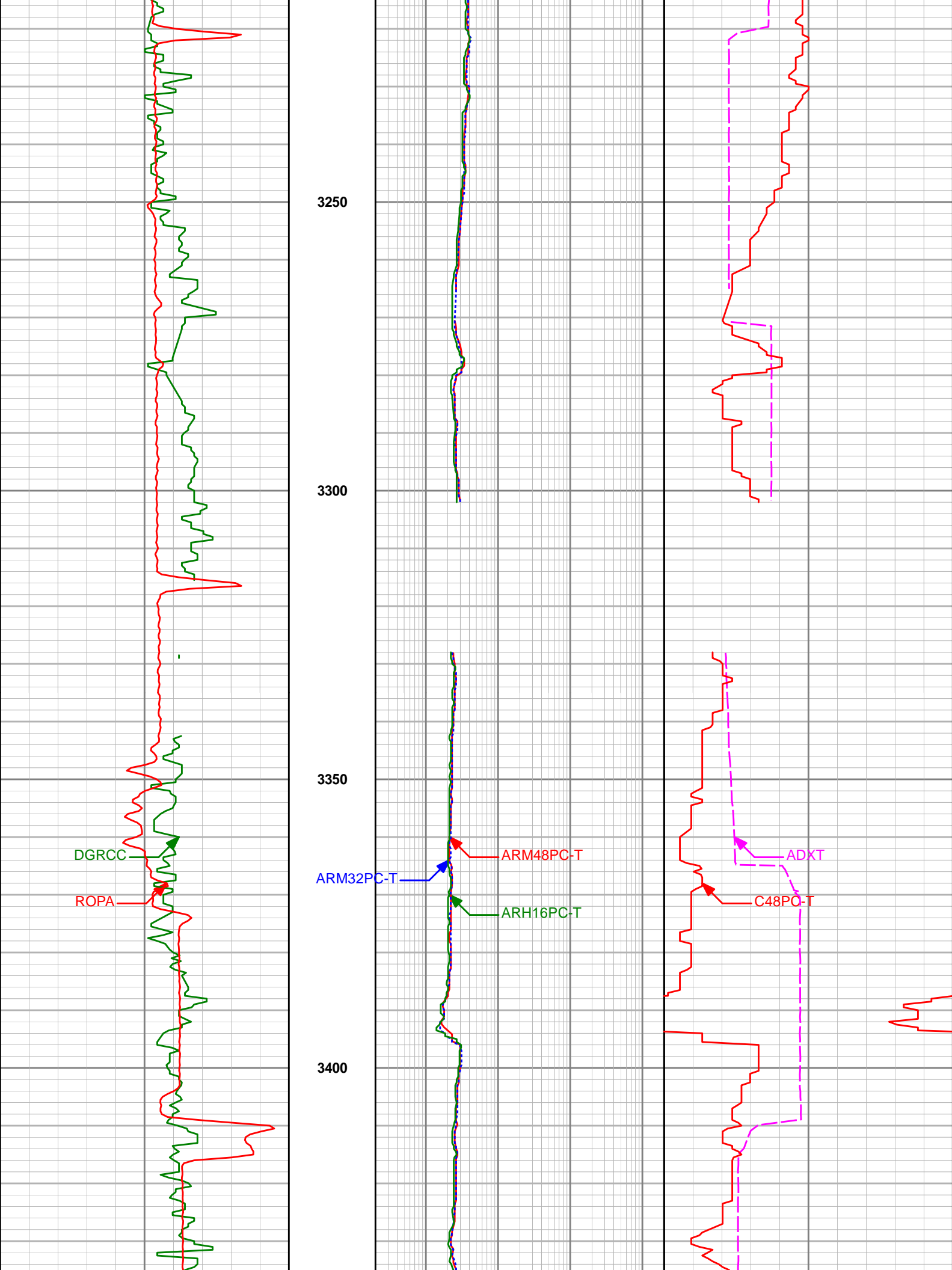

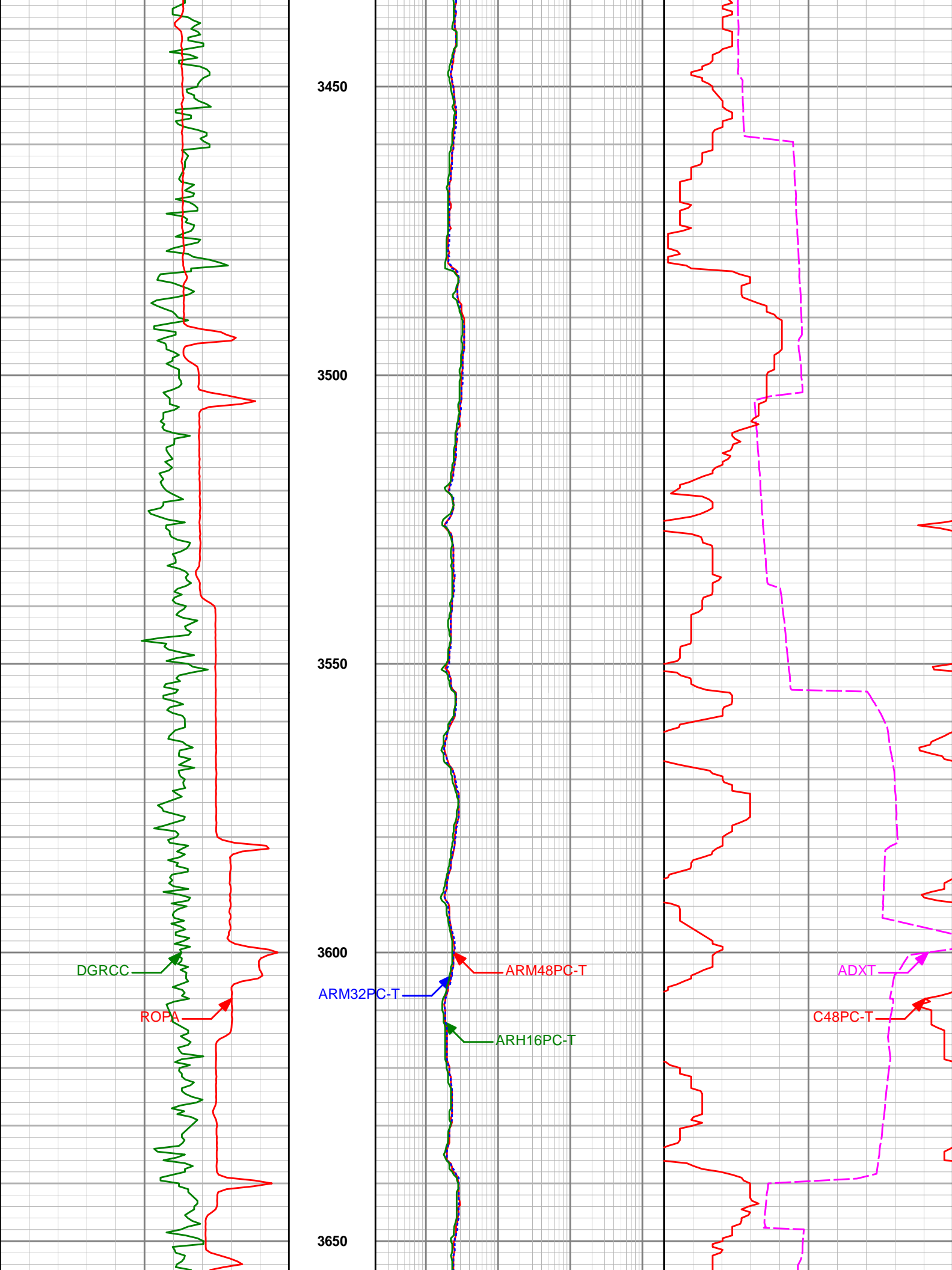

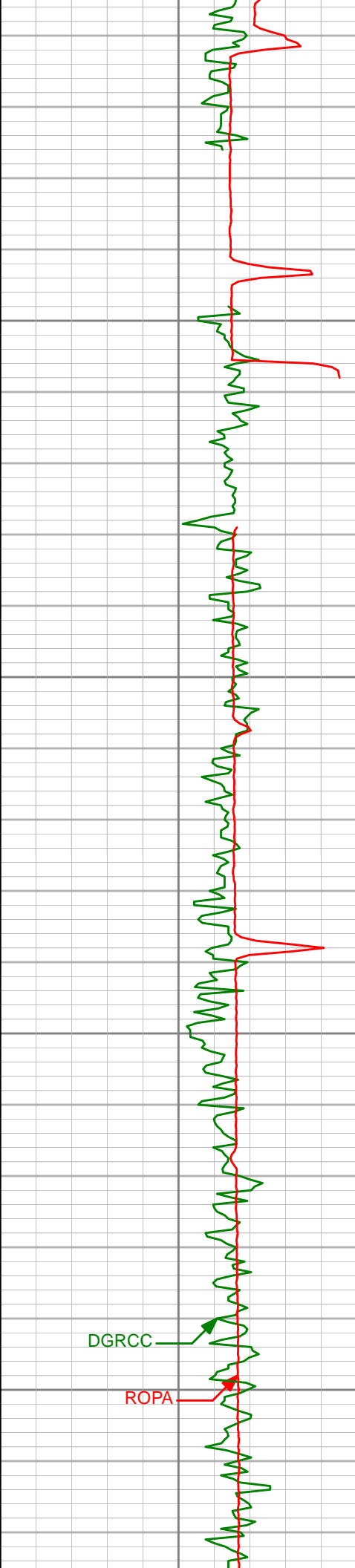

3700

3750

3800

ARM32PC-T
3850

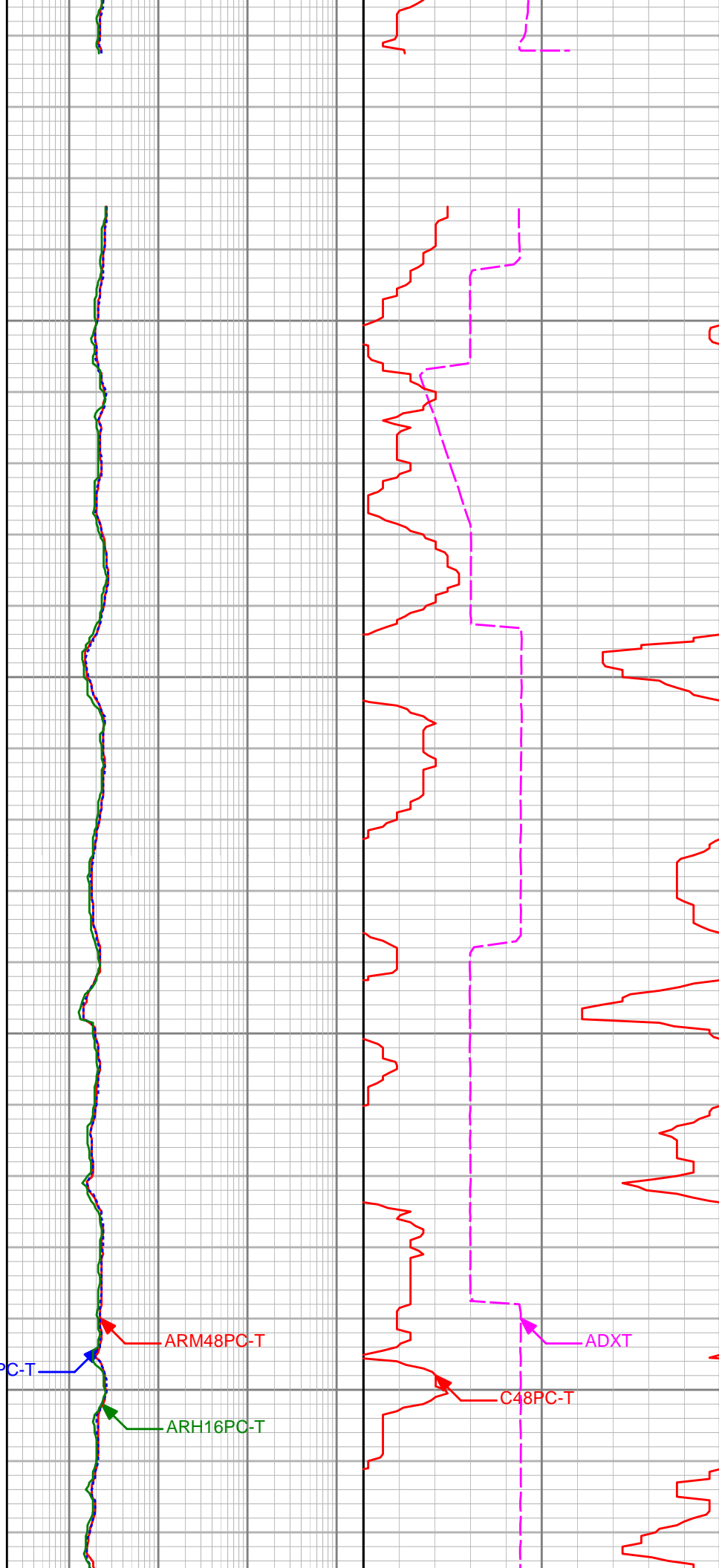

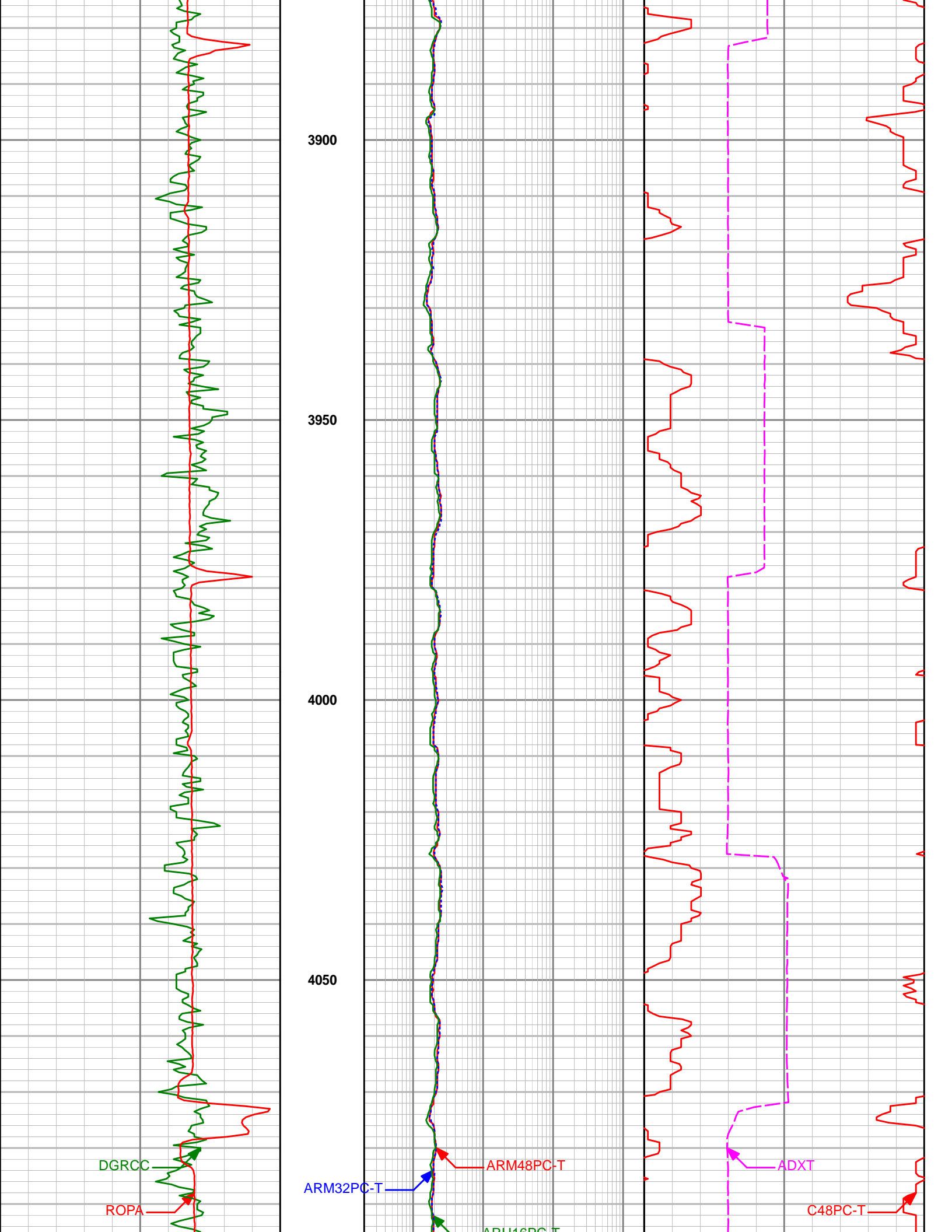

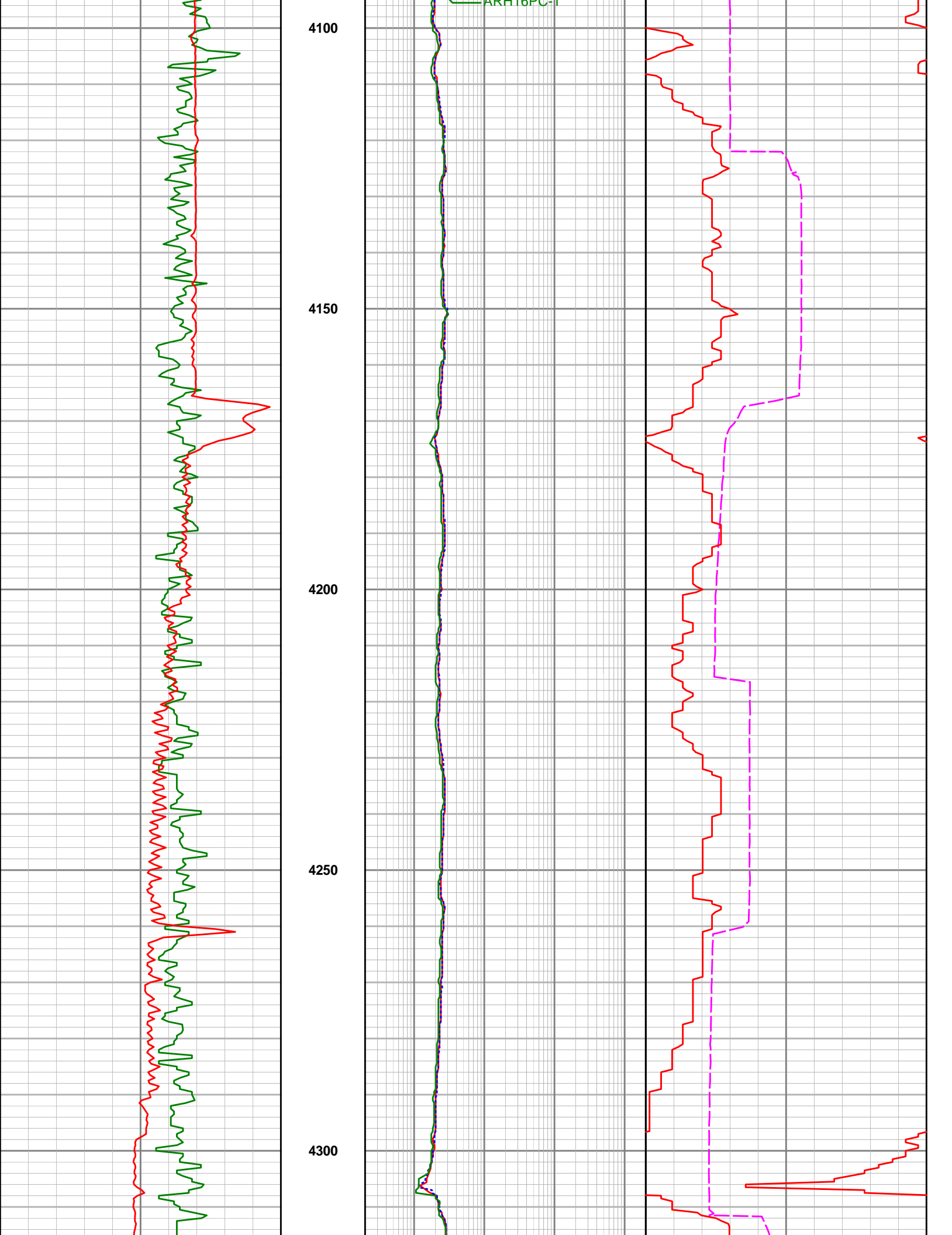

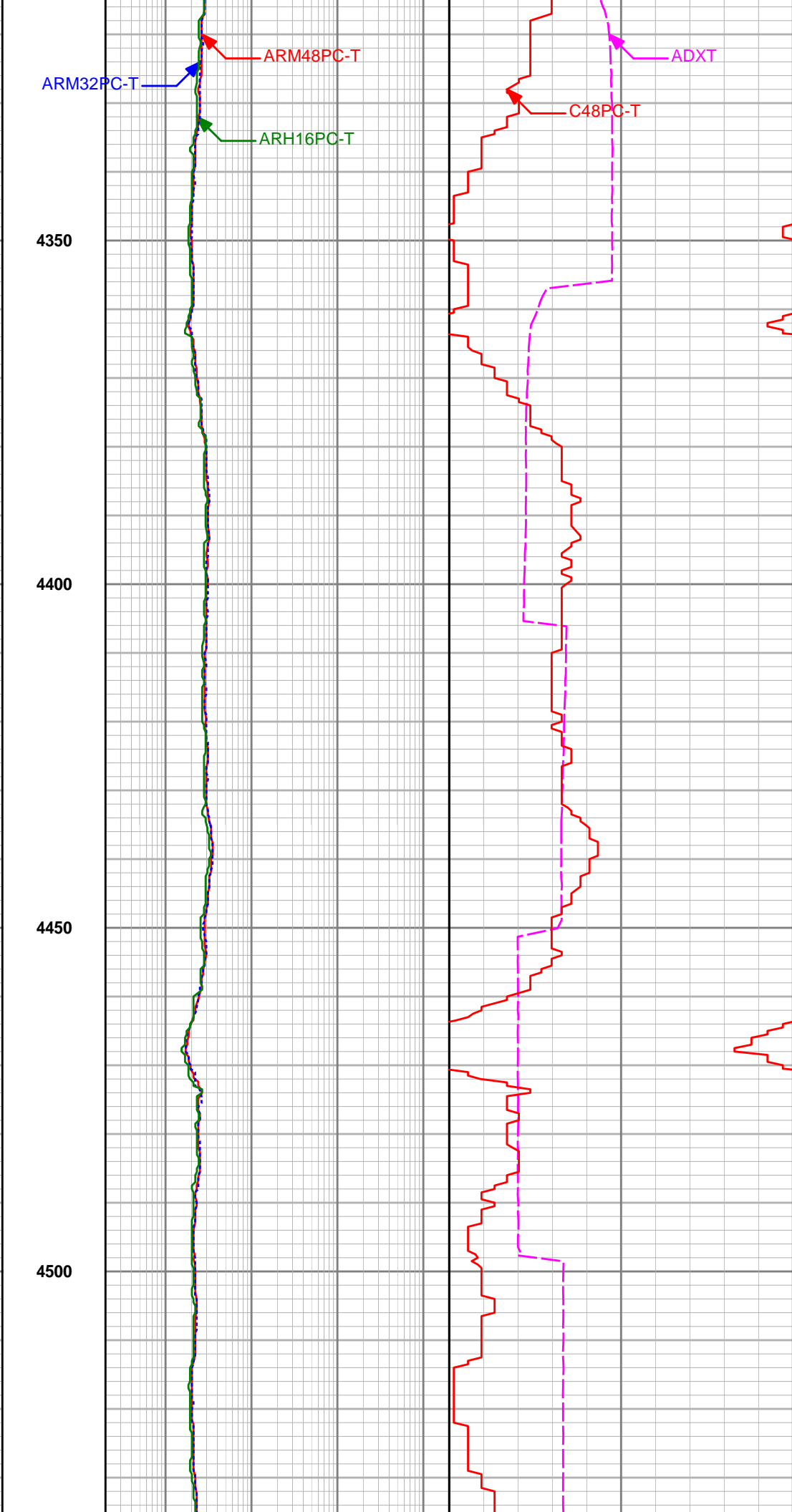
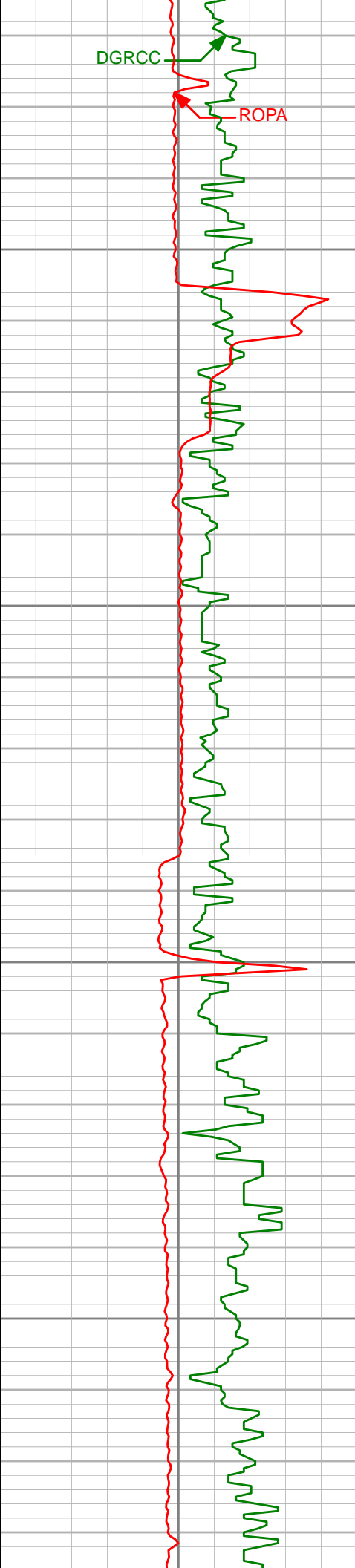

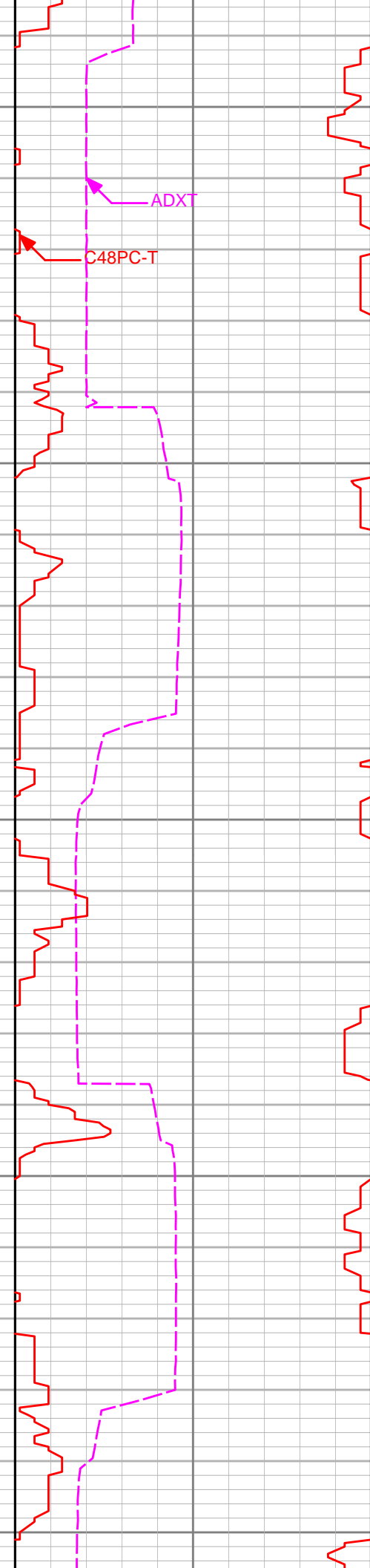
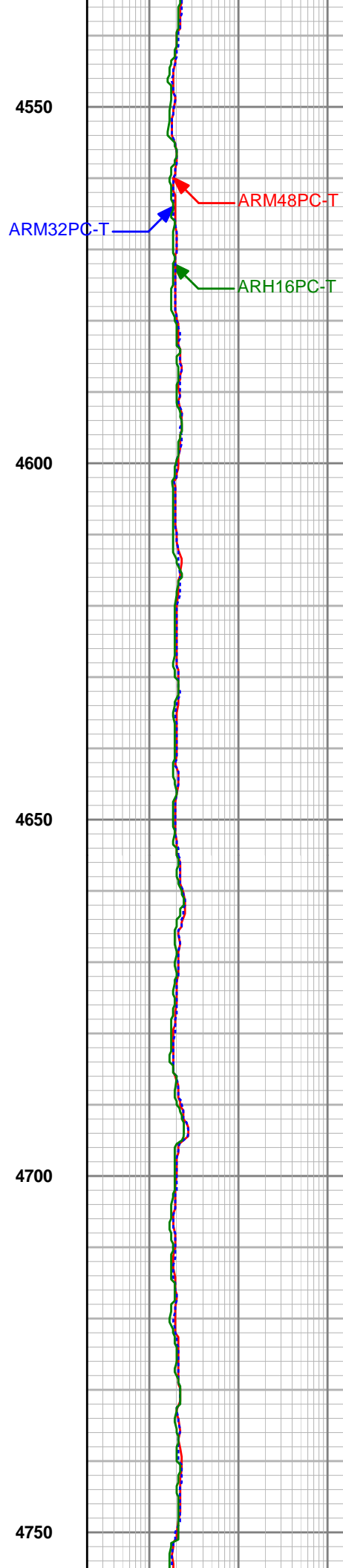

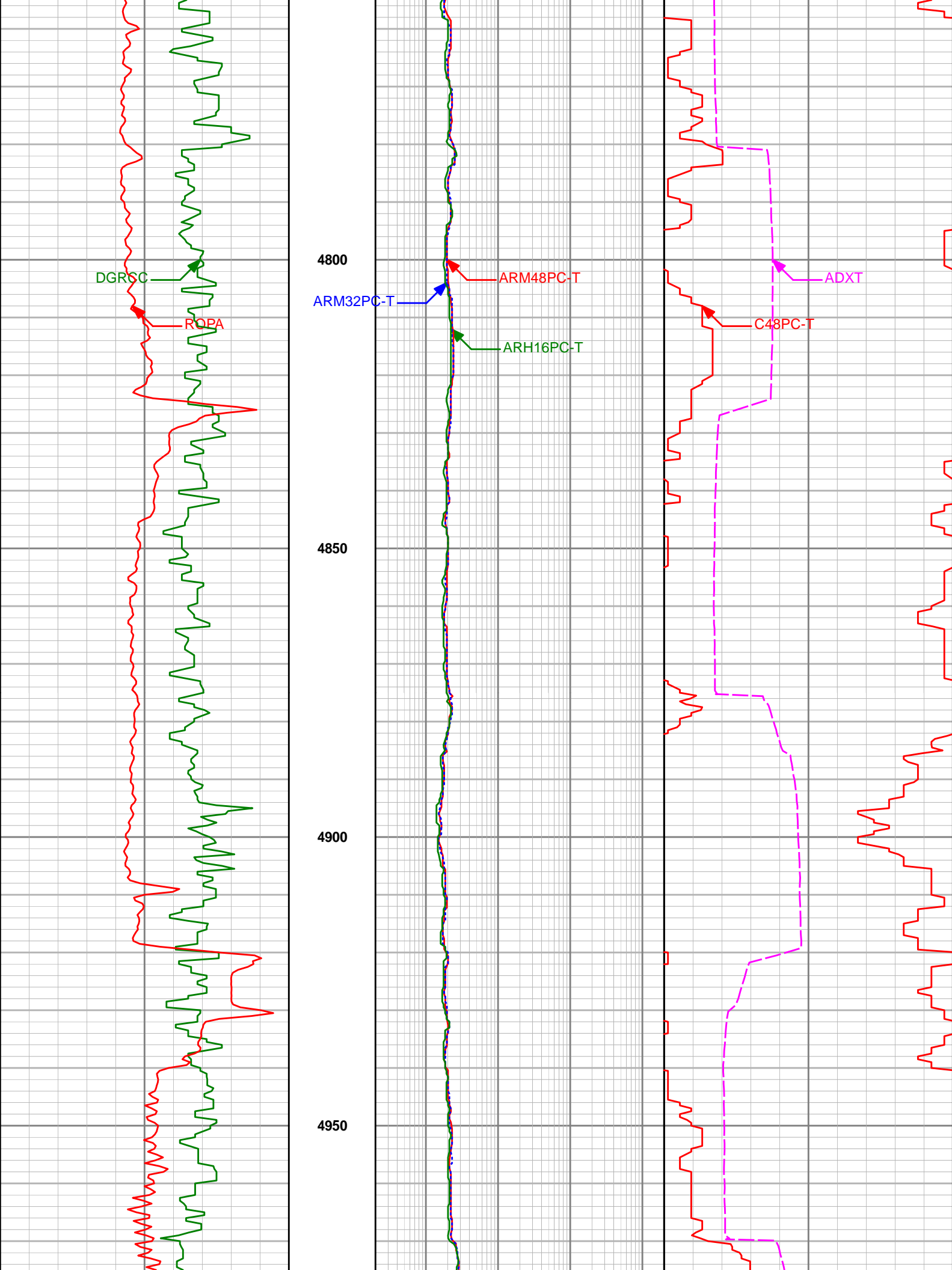

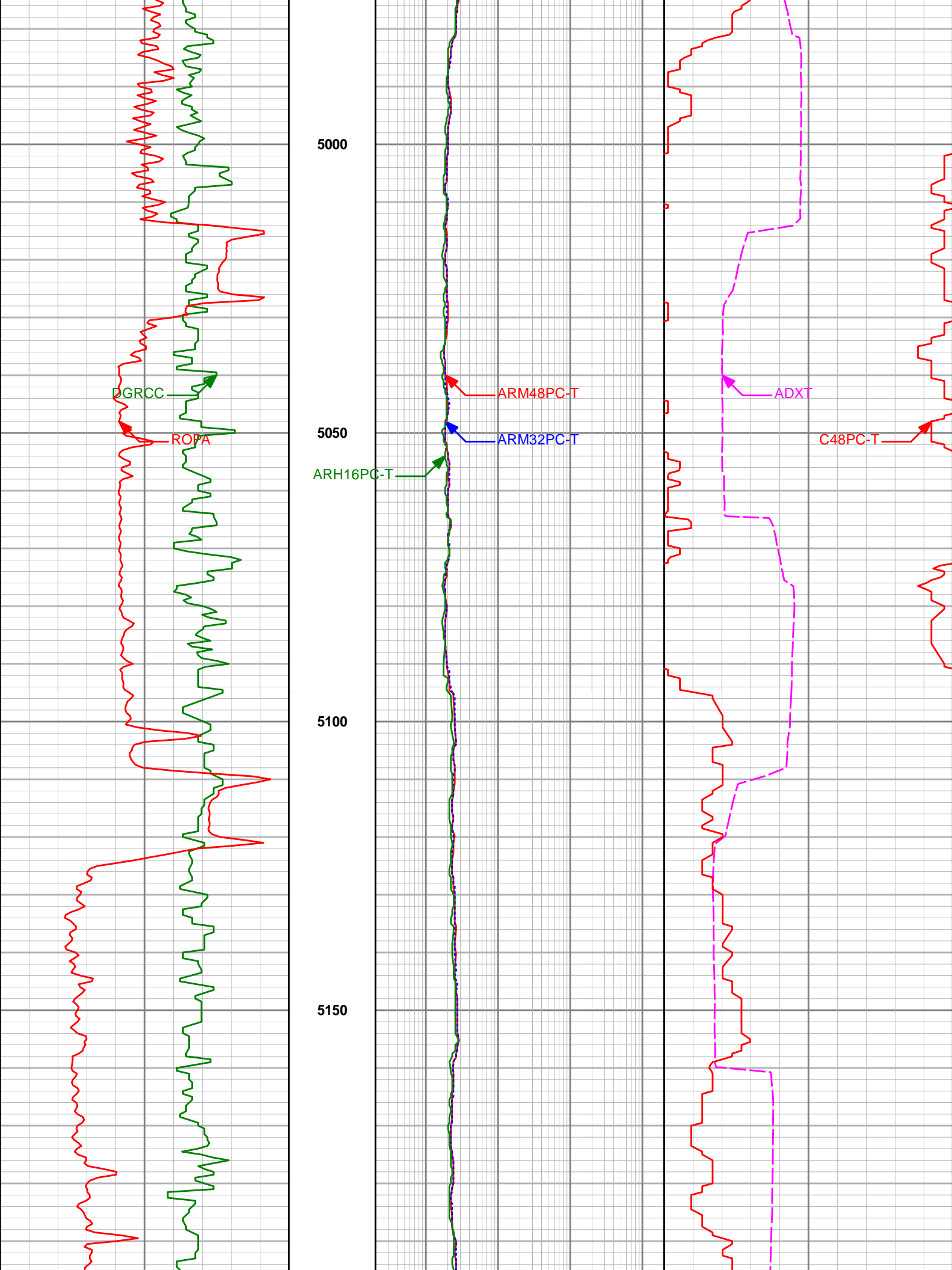

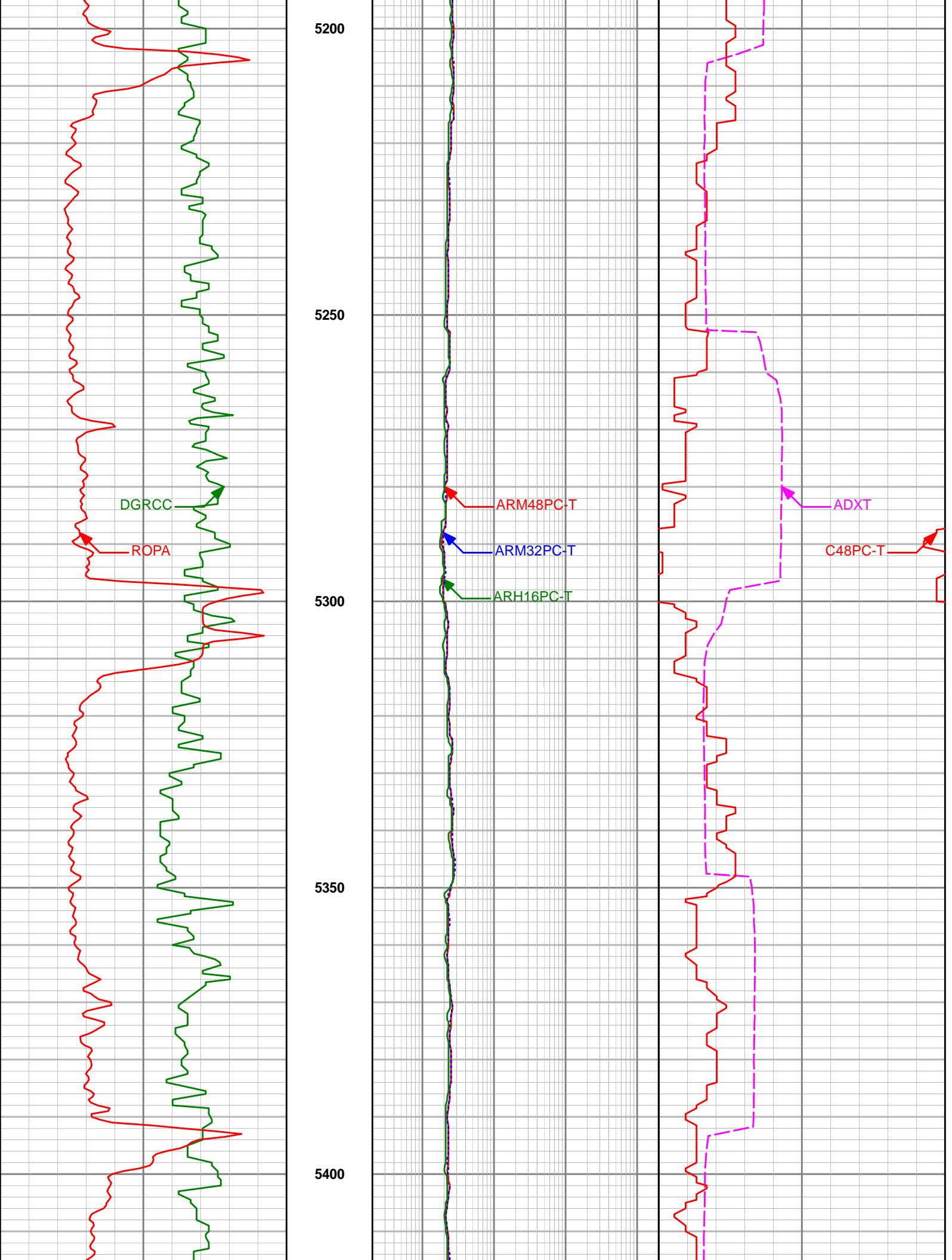

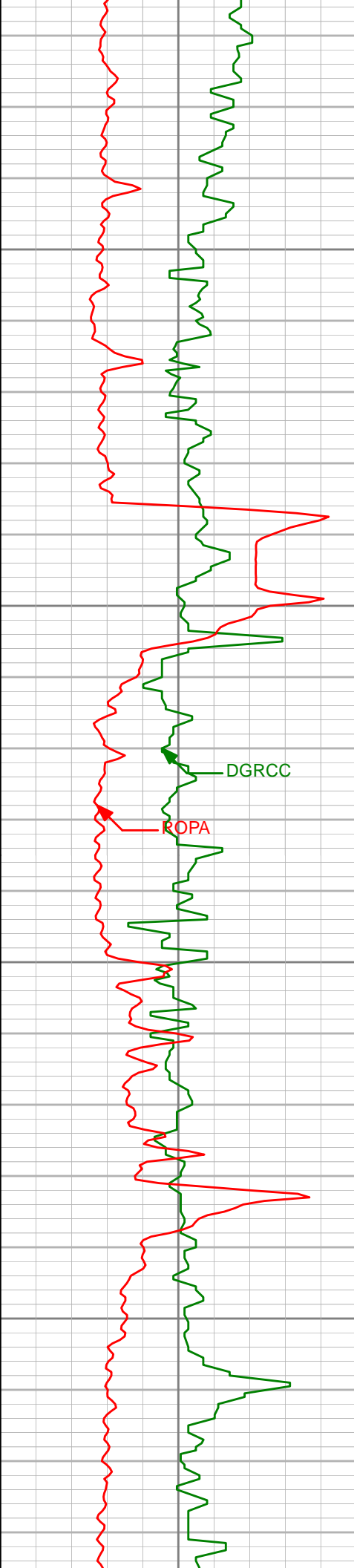

5450

5500

5550

5600

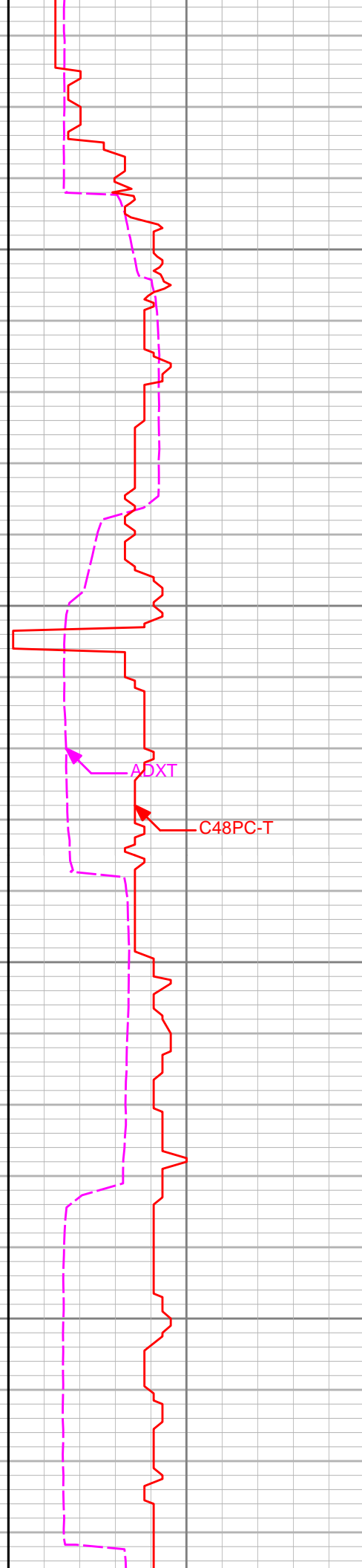
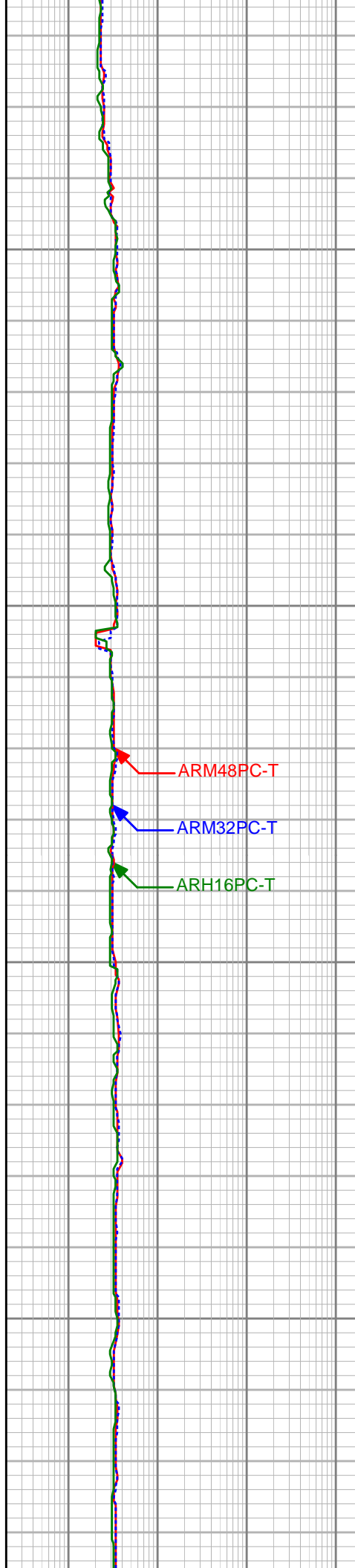

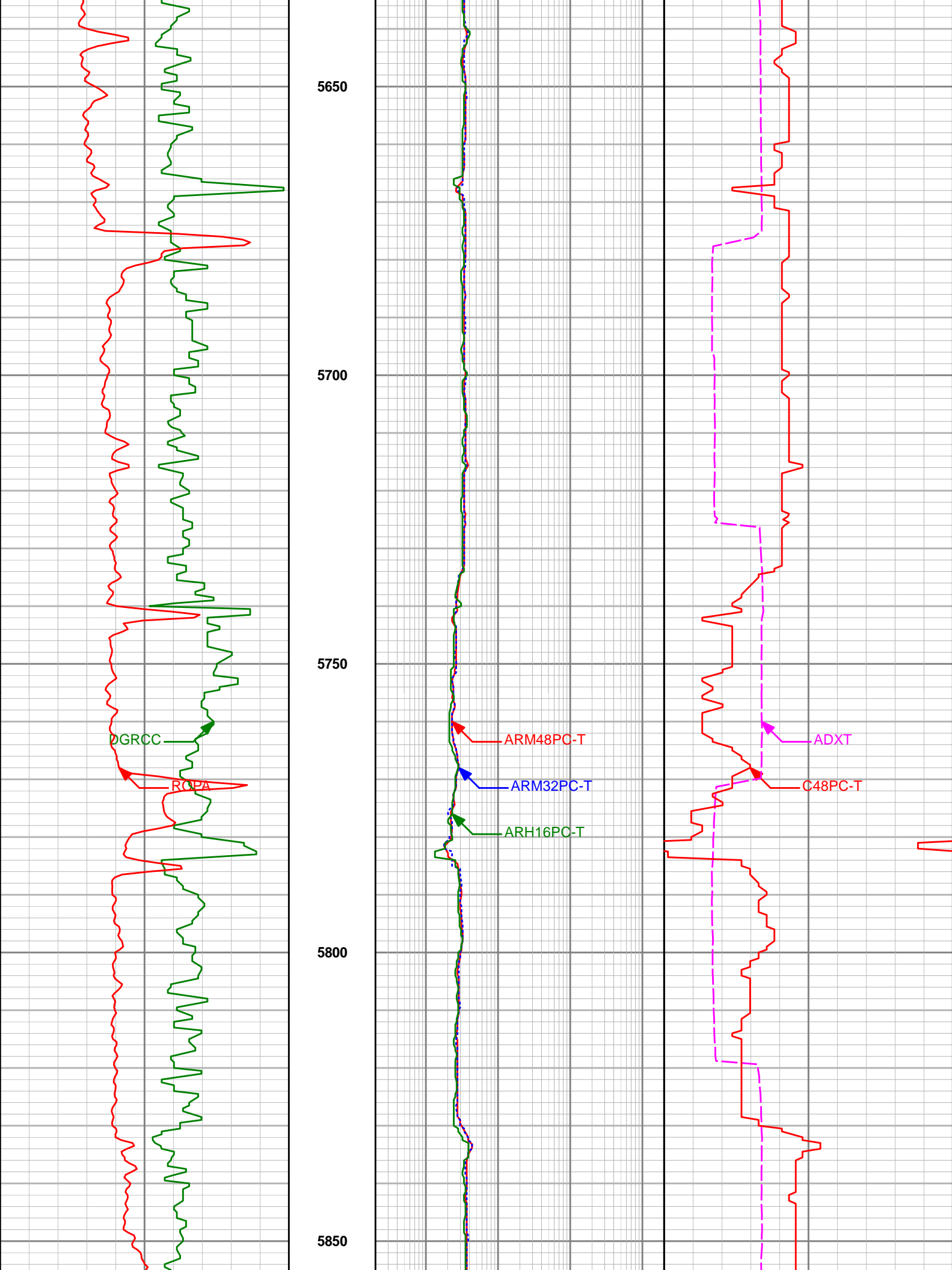

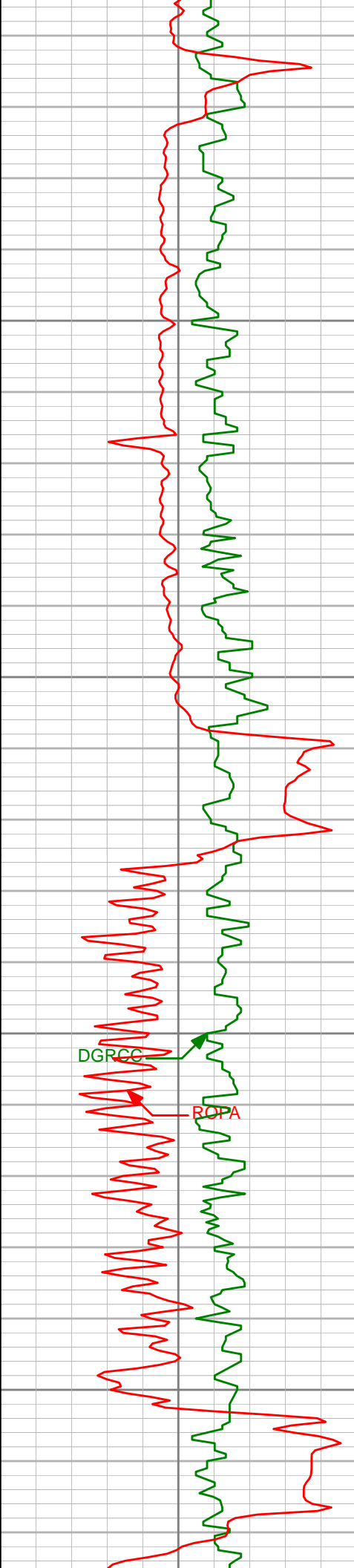

5900

5950

6000

6050

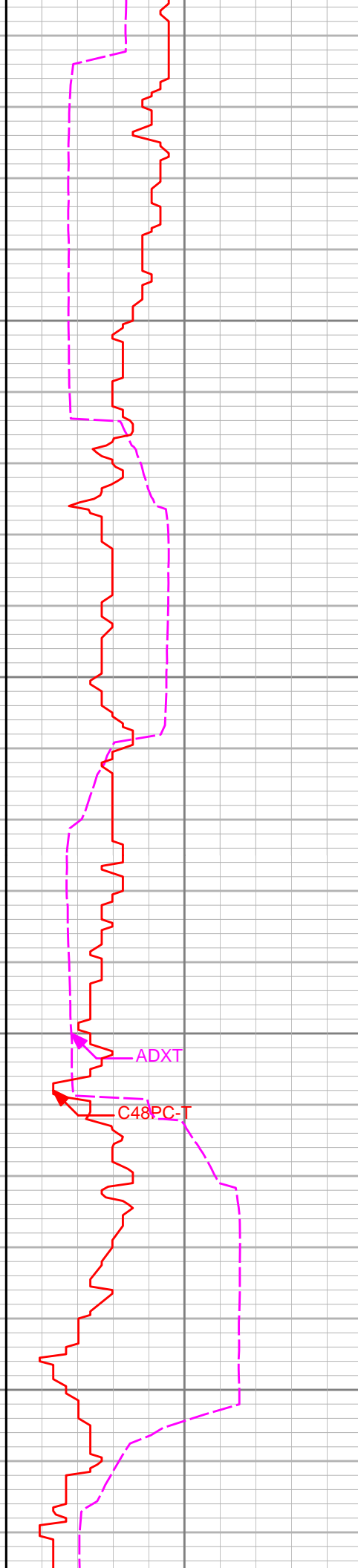
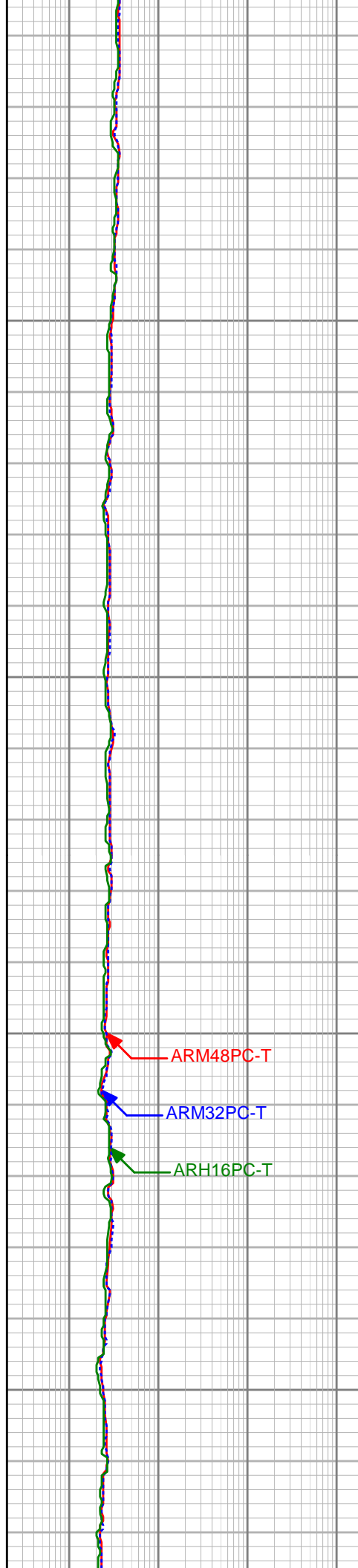

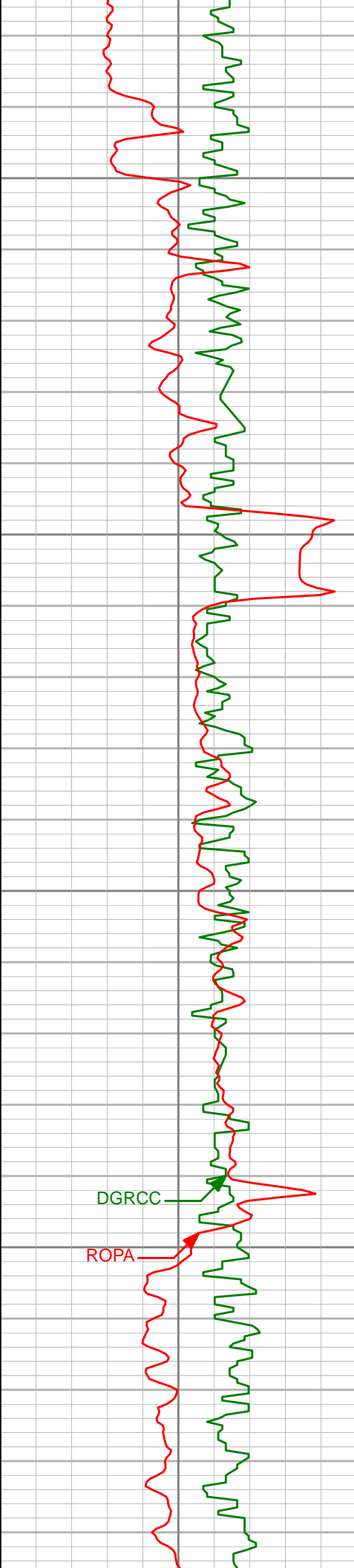

6100

6150

6200

6250

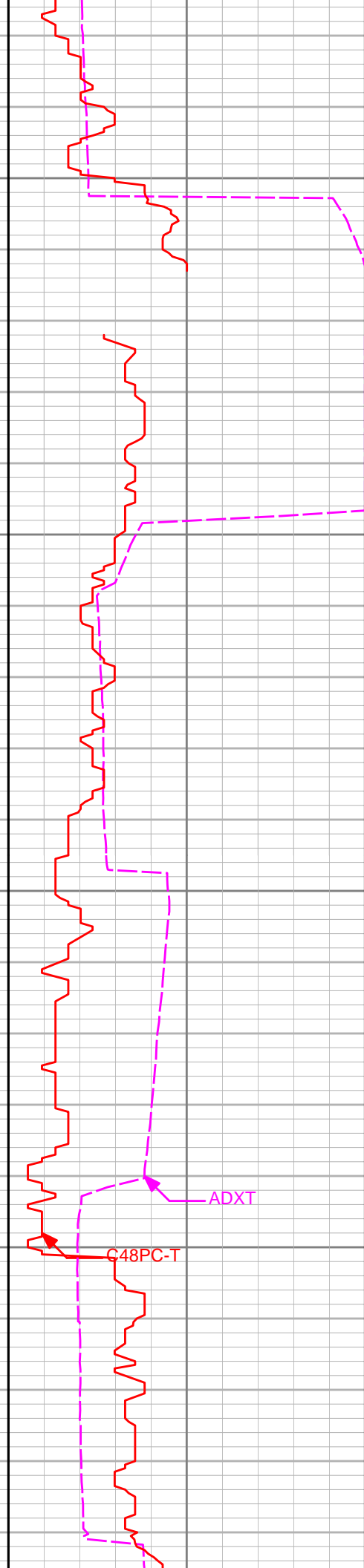
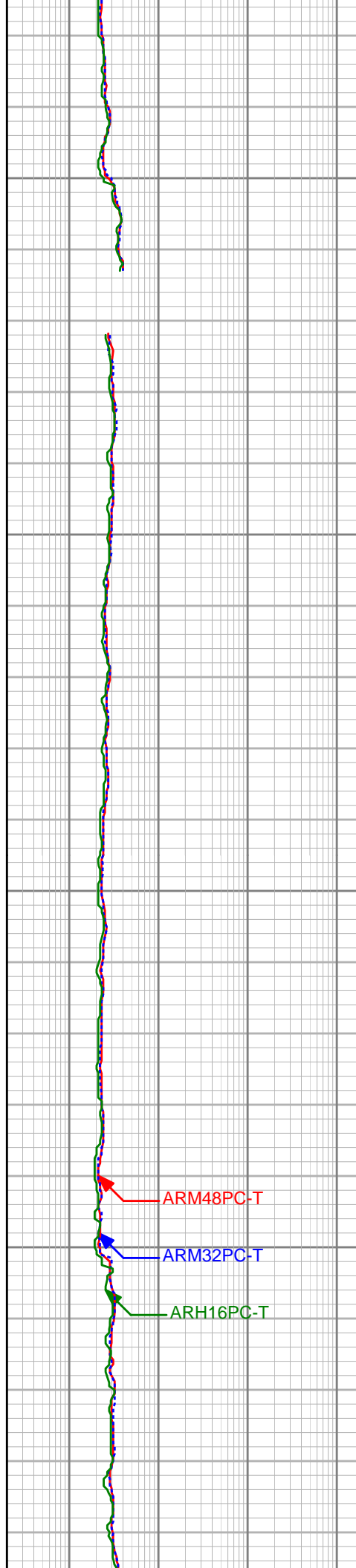

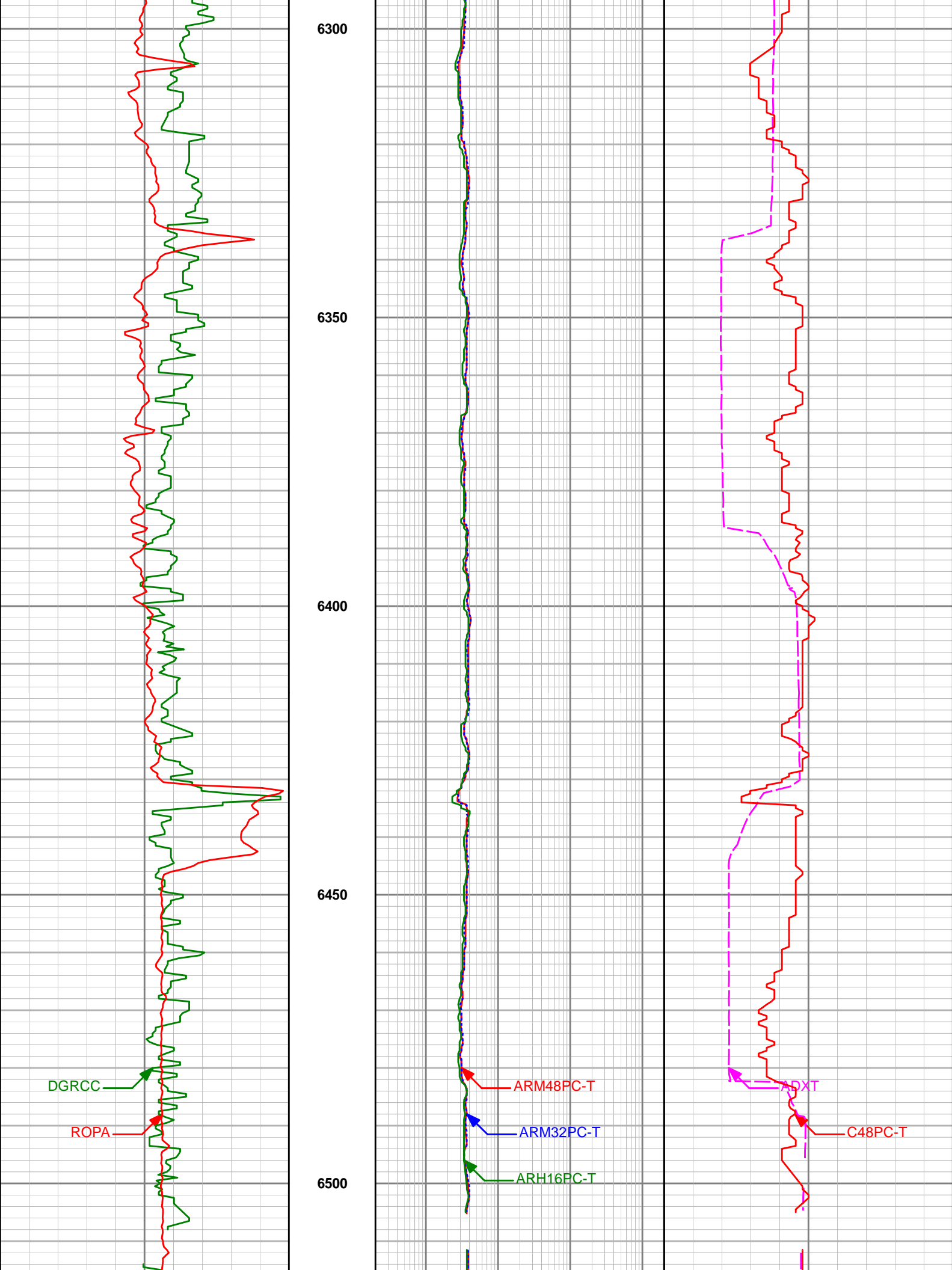

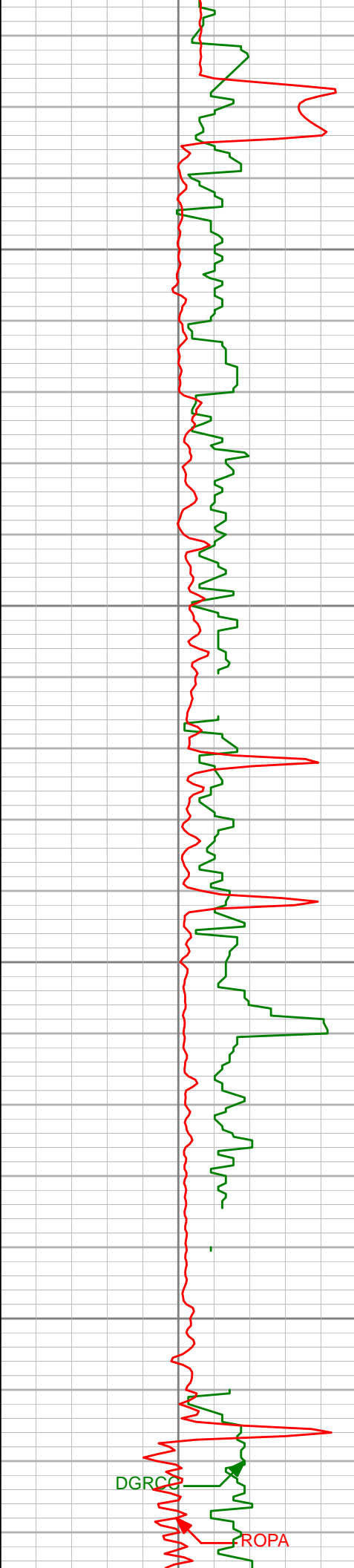

6550

6600

6650

6700

DGRCC

ROPA

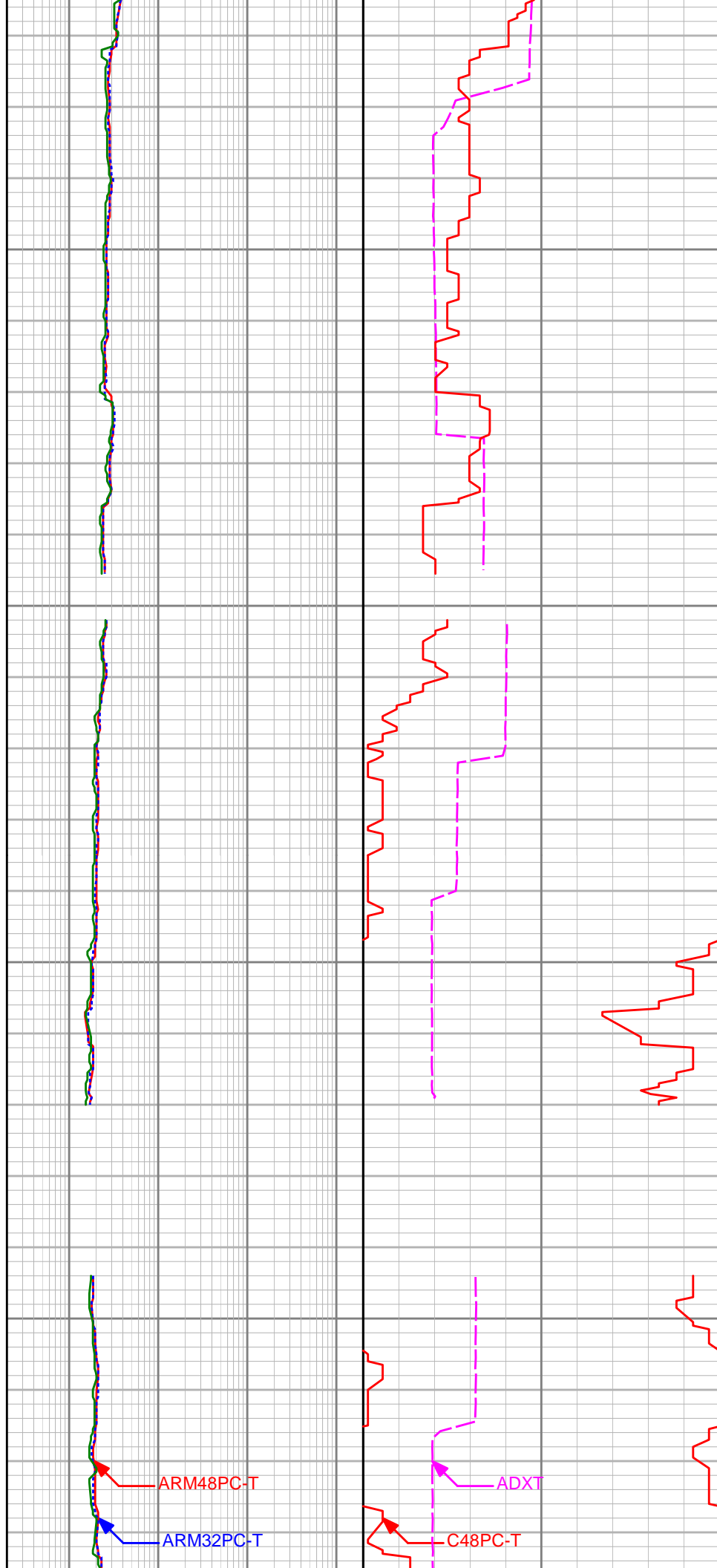

ARM48PC-T

ARM32PC-T

ADXT

C48PC-T

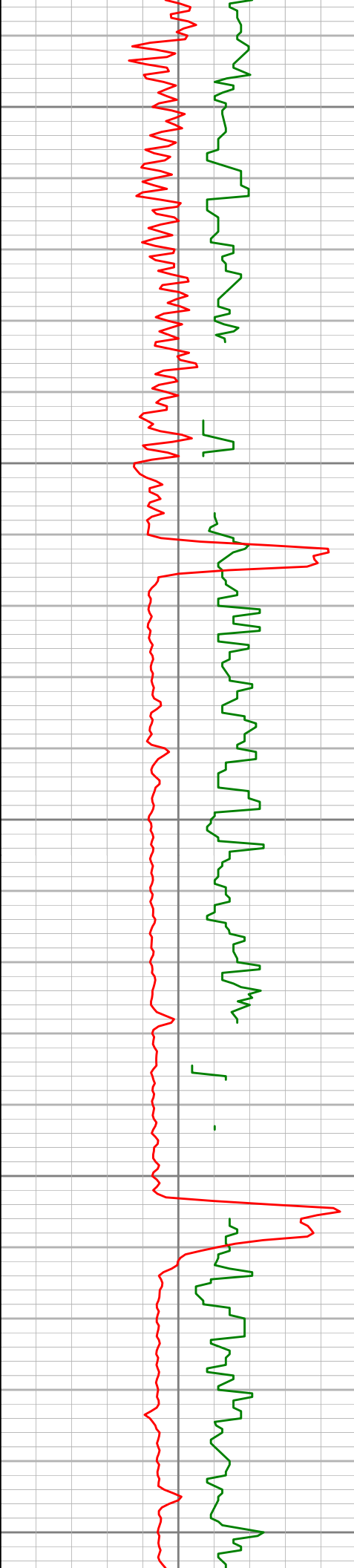

6750

6800

6850

6900

6950

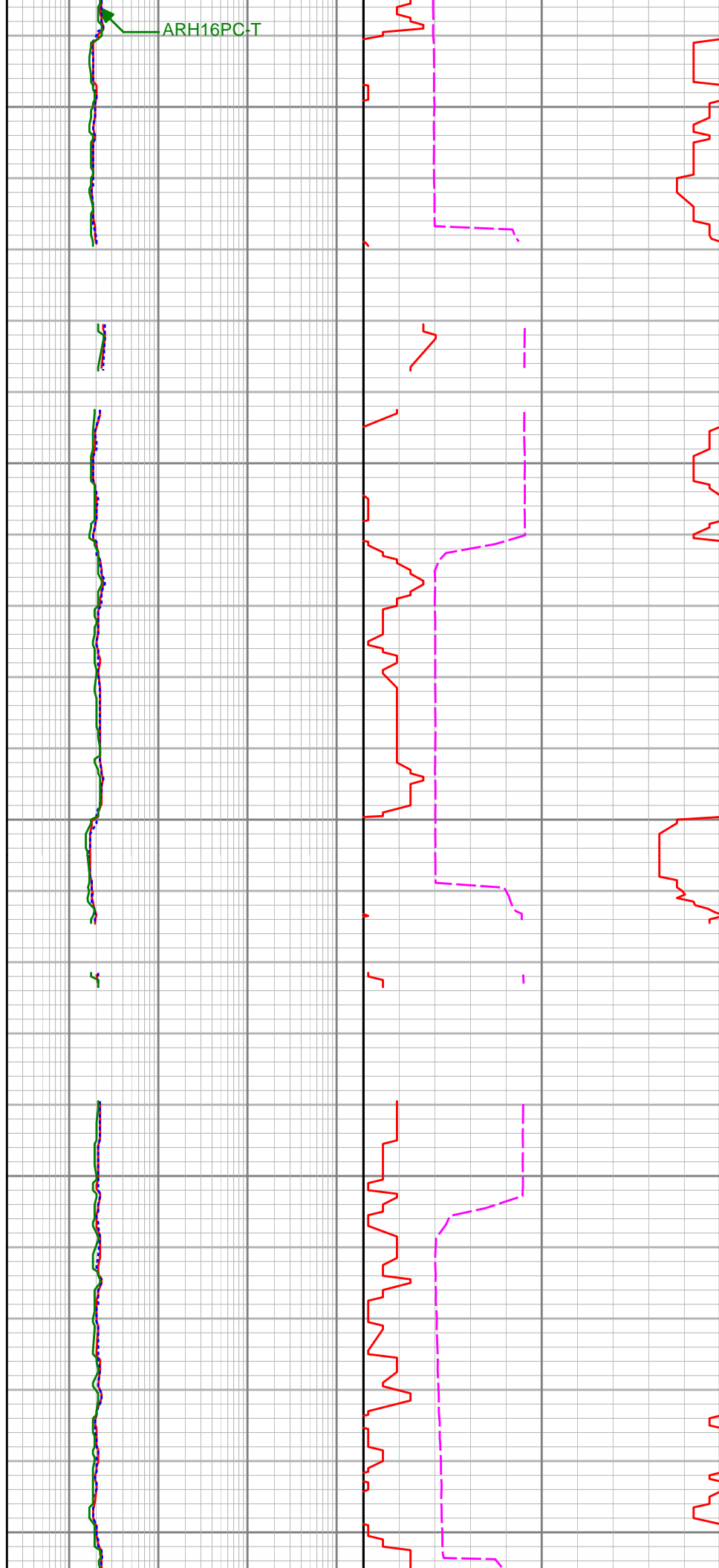

ARH16PC-T

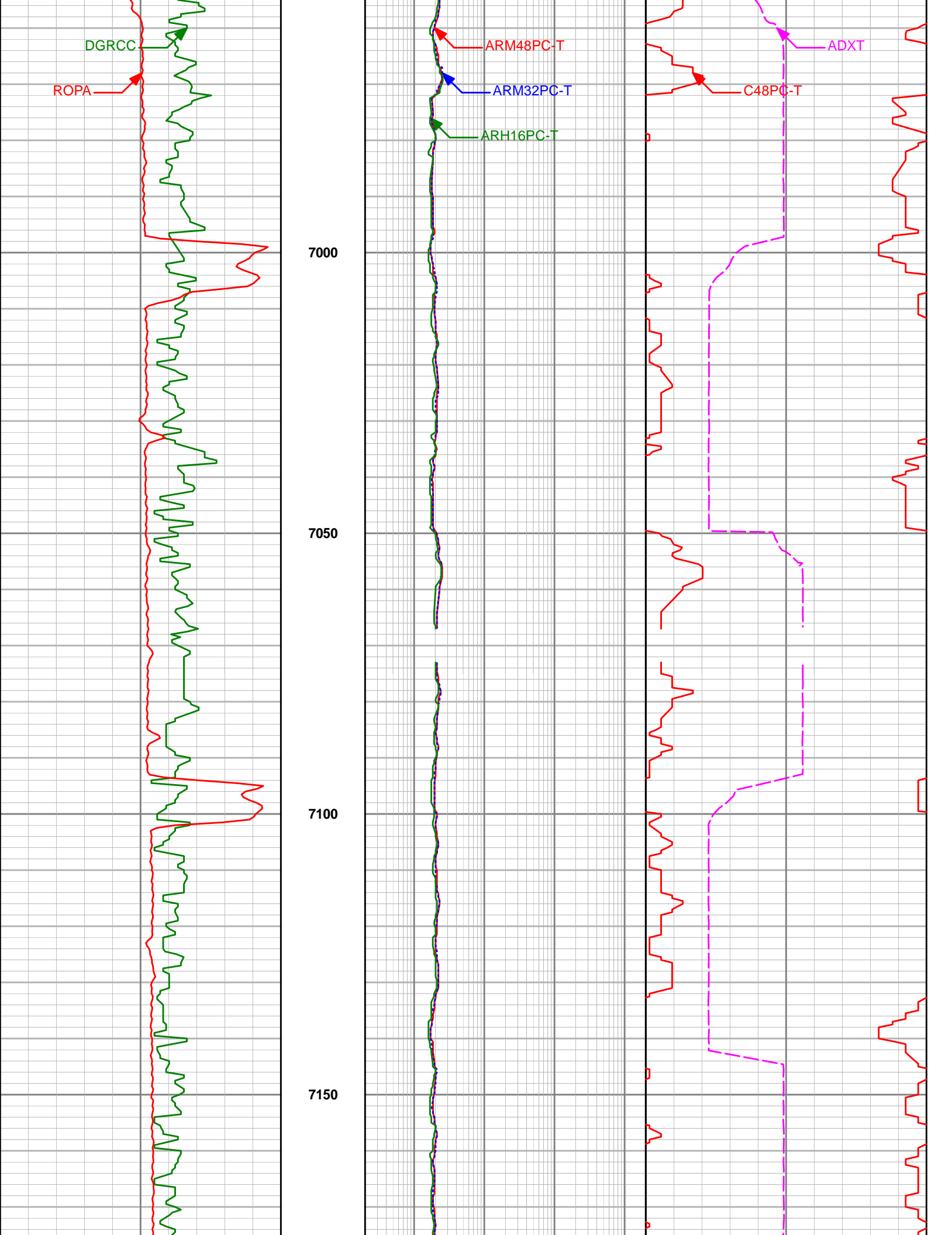

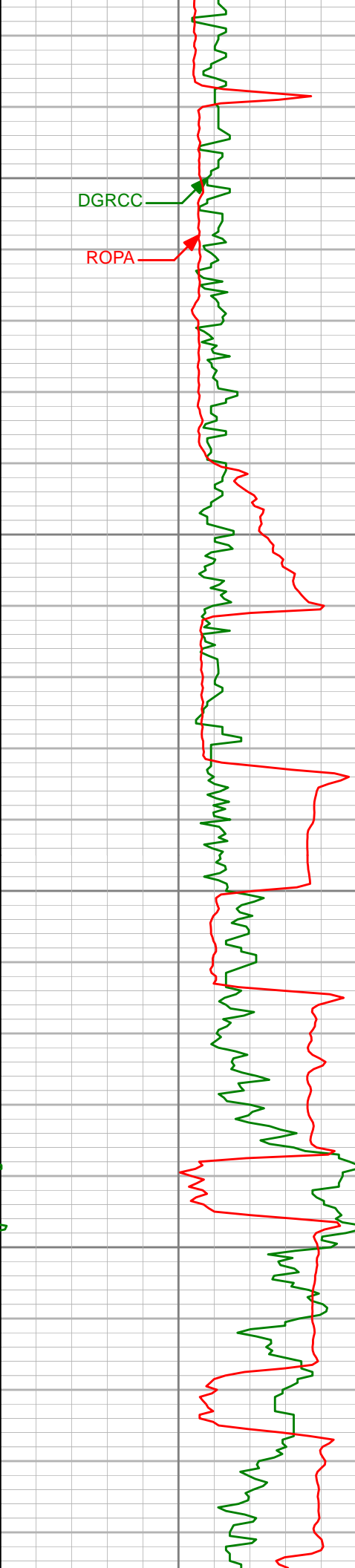

7200

7250

7300

7350

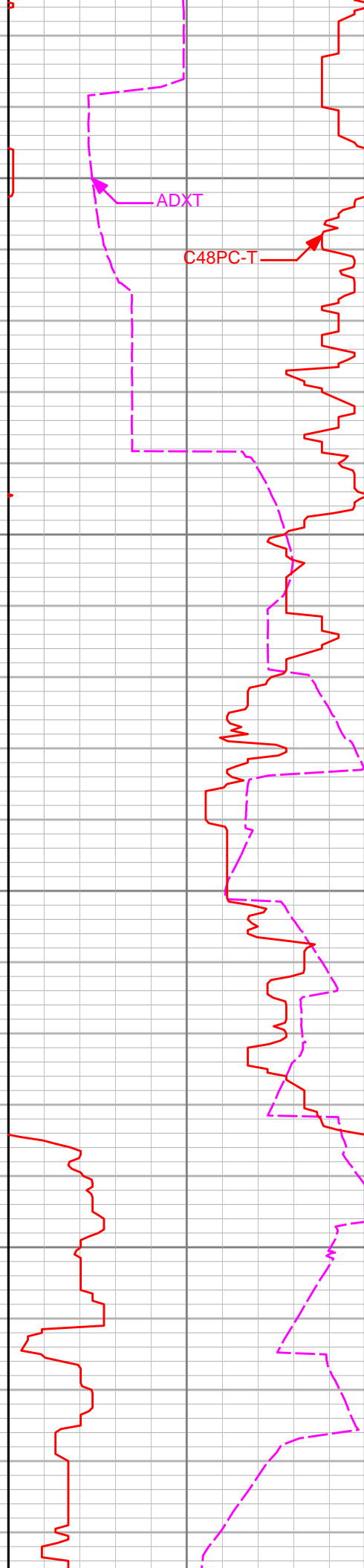
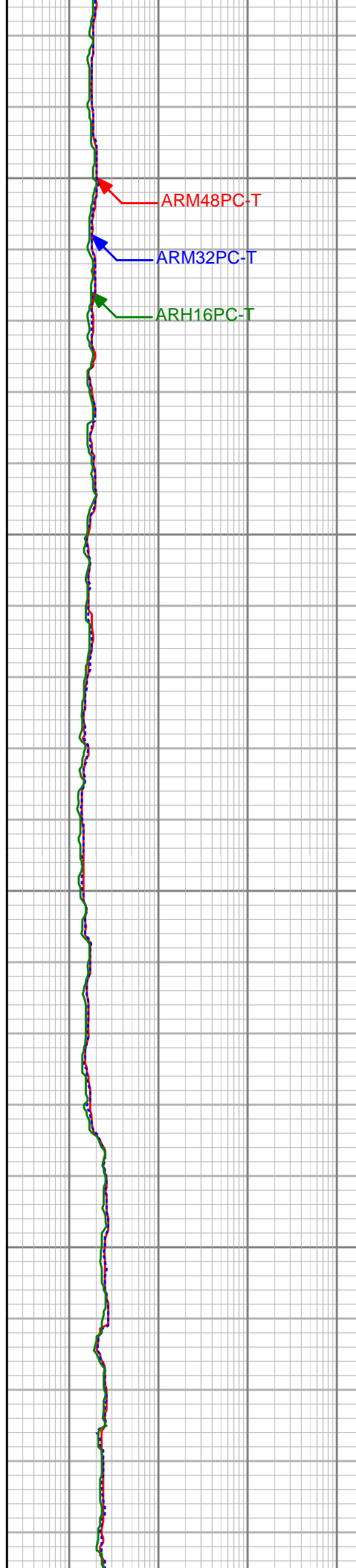

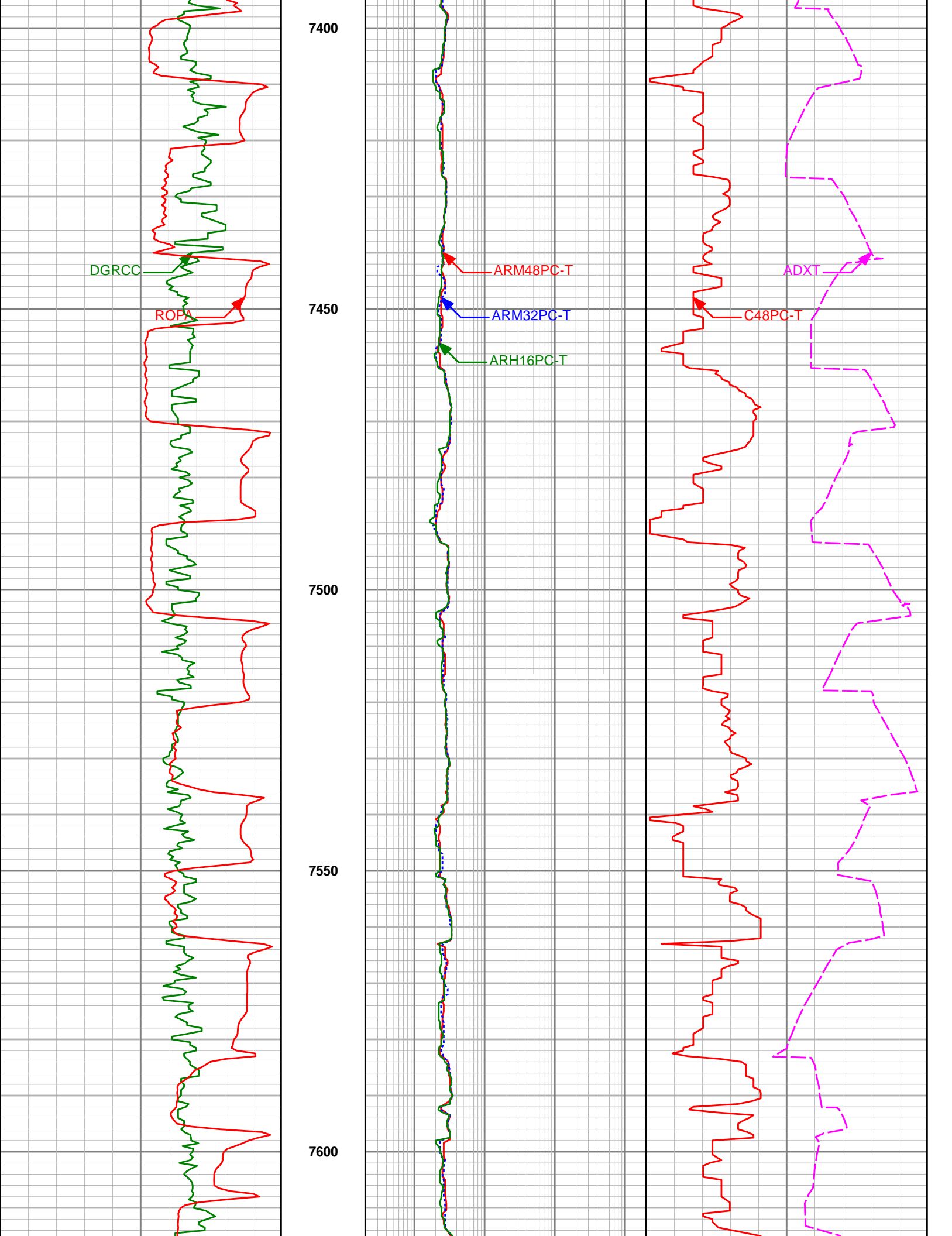

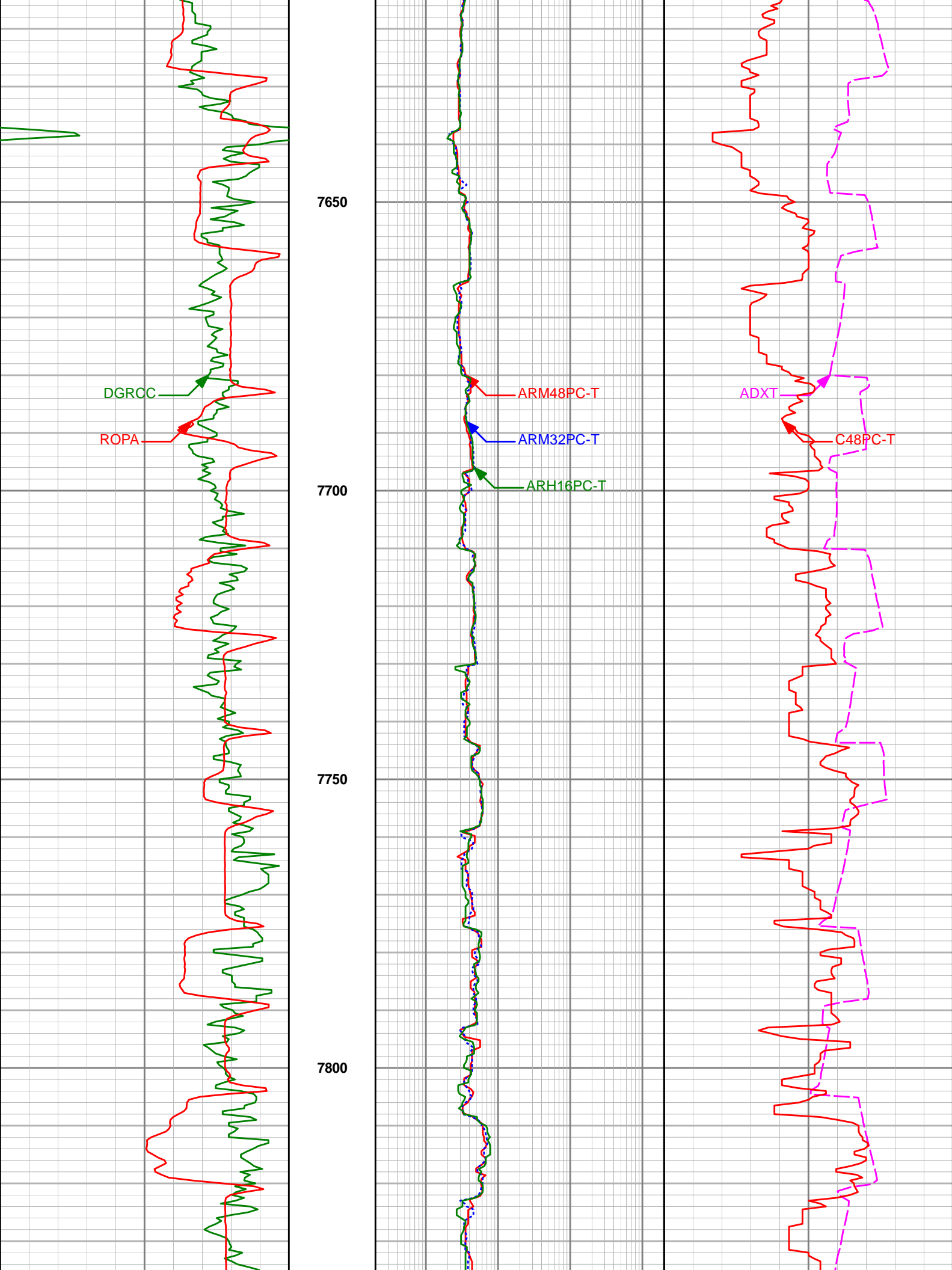

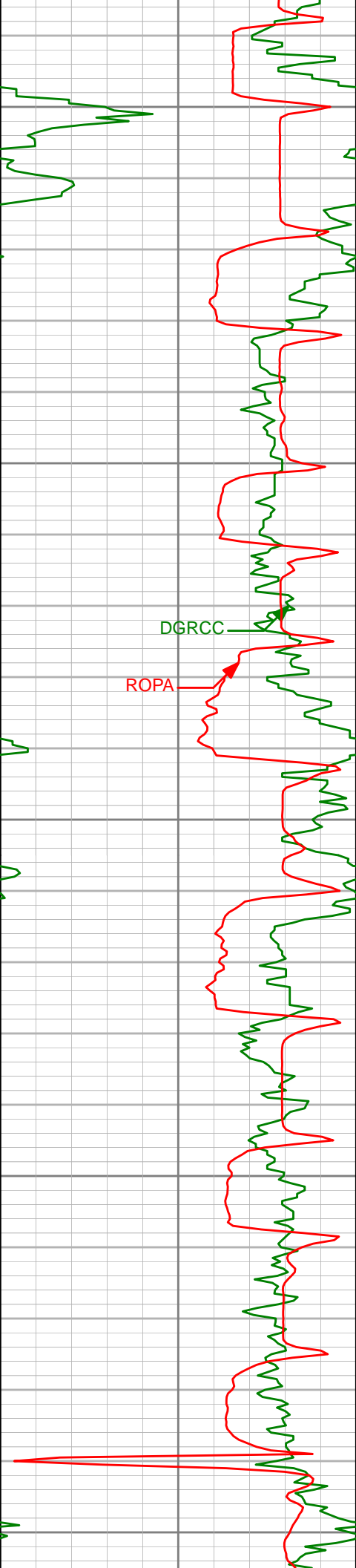

7850

7900

7950

8000

8050

DGRCC

ROPA

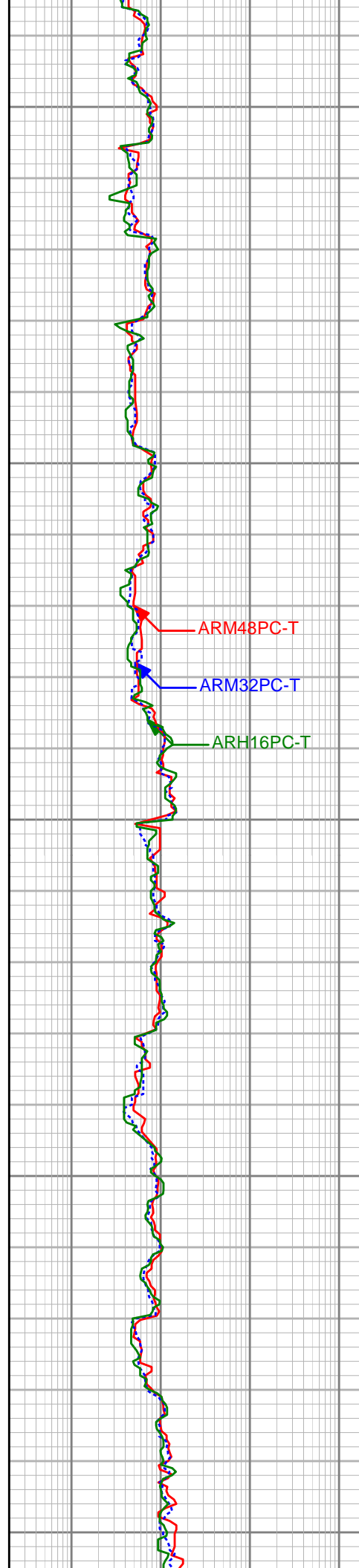

ARM48PC-T

ARM32PC-T

ARH16PC-T

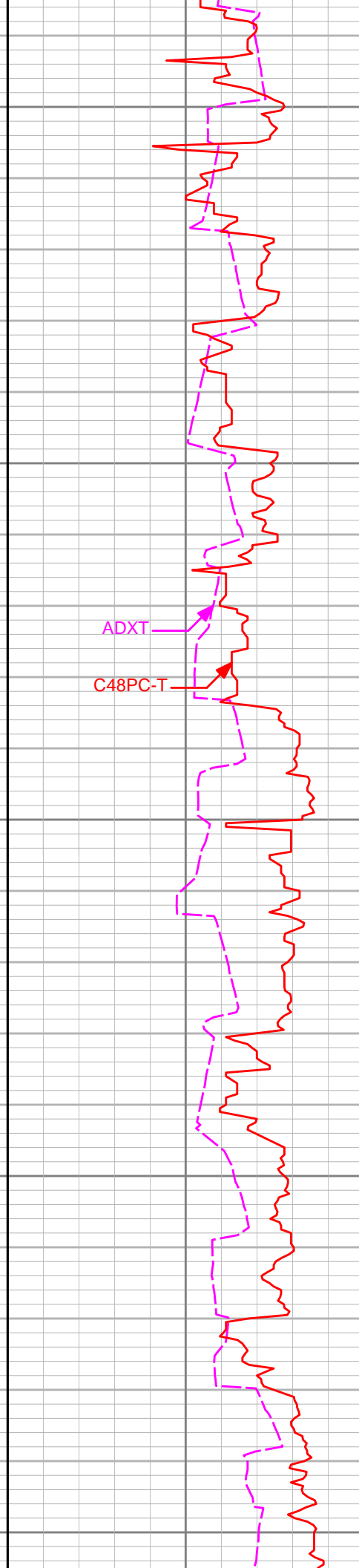

ADXT

C48PC-T

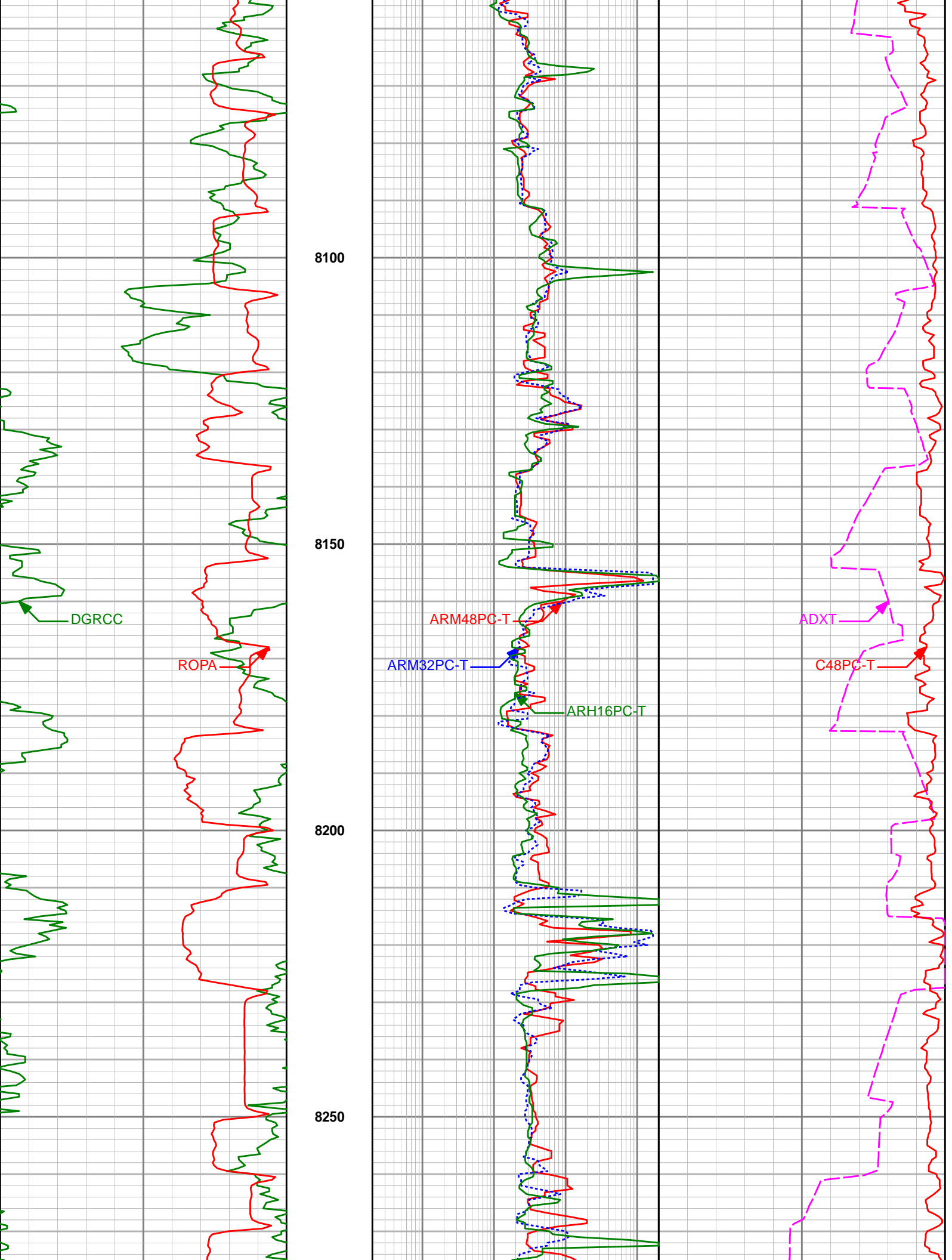

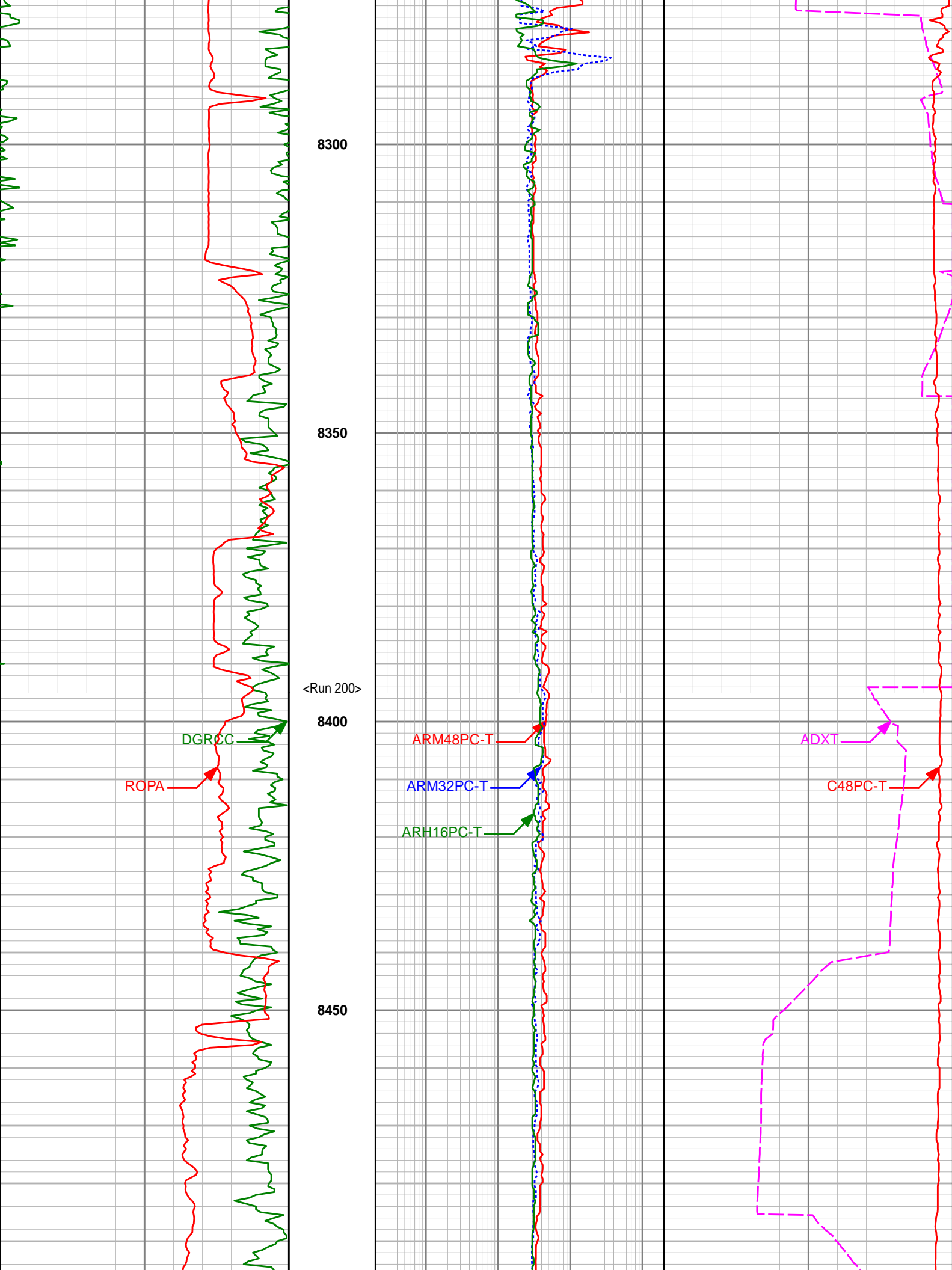

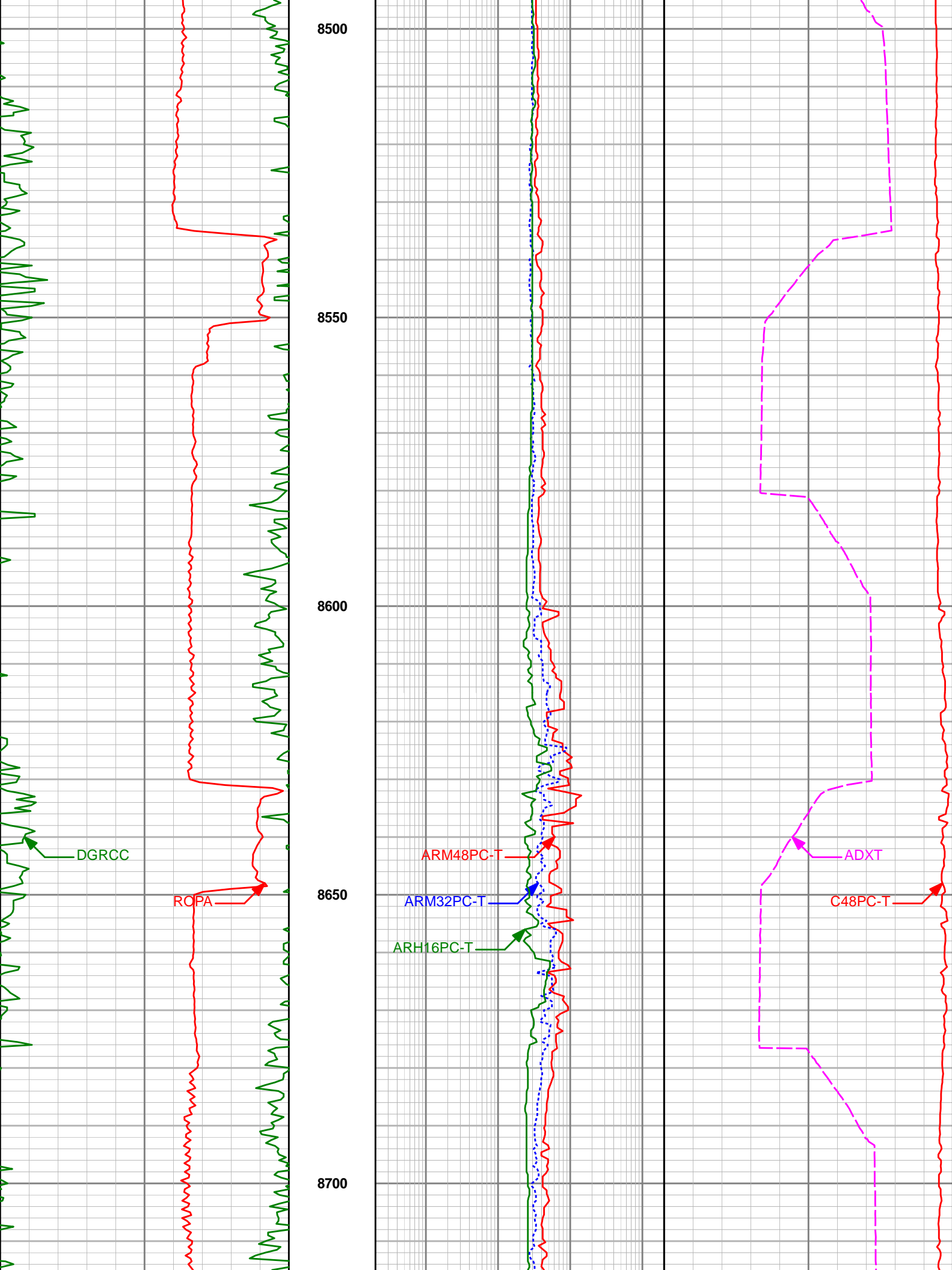

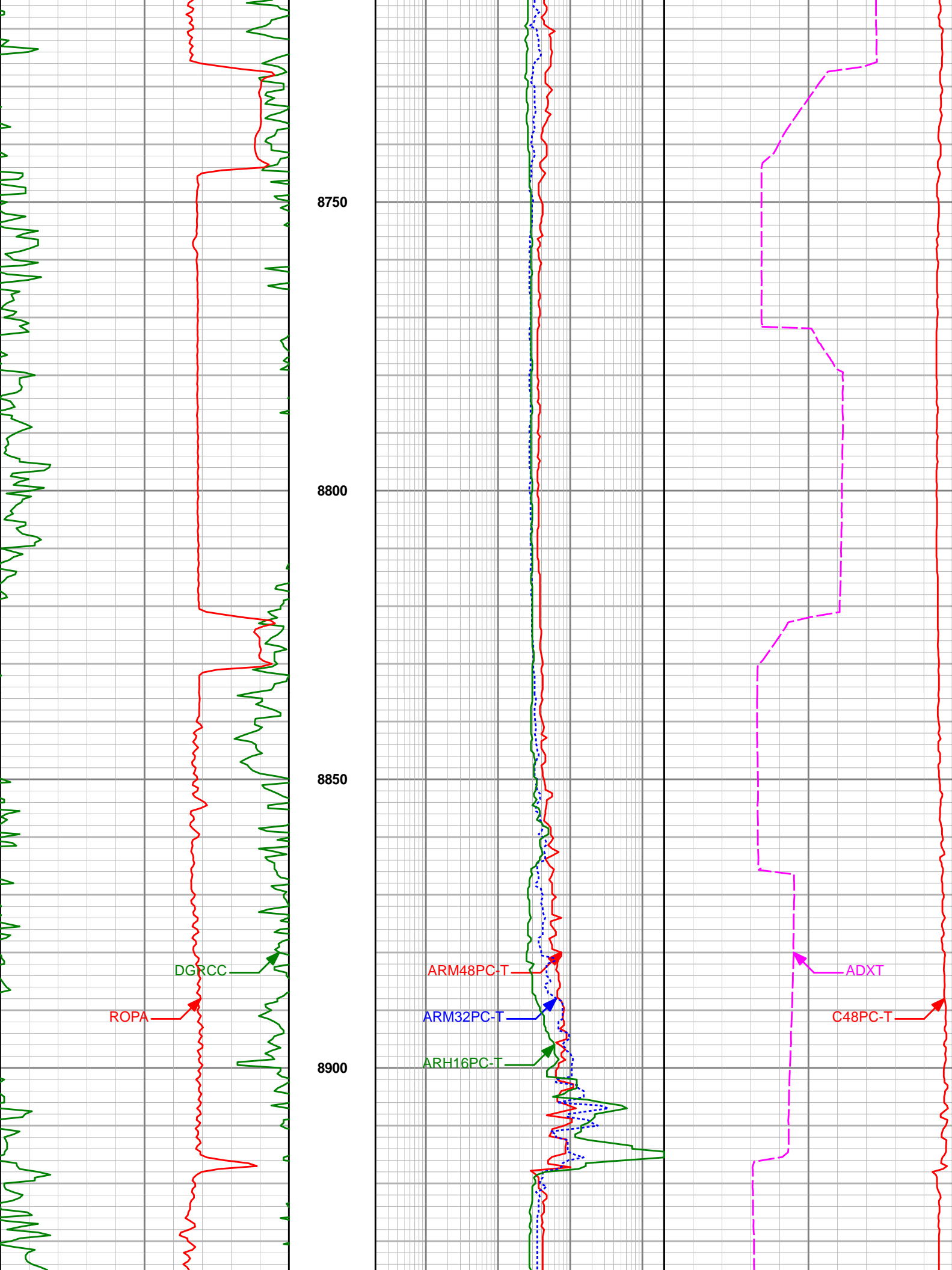

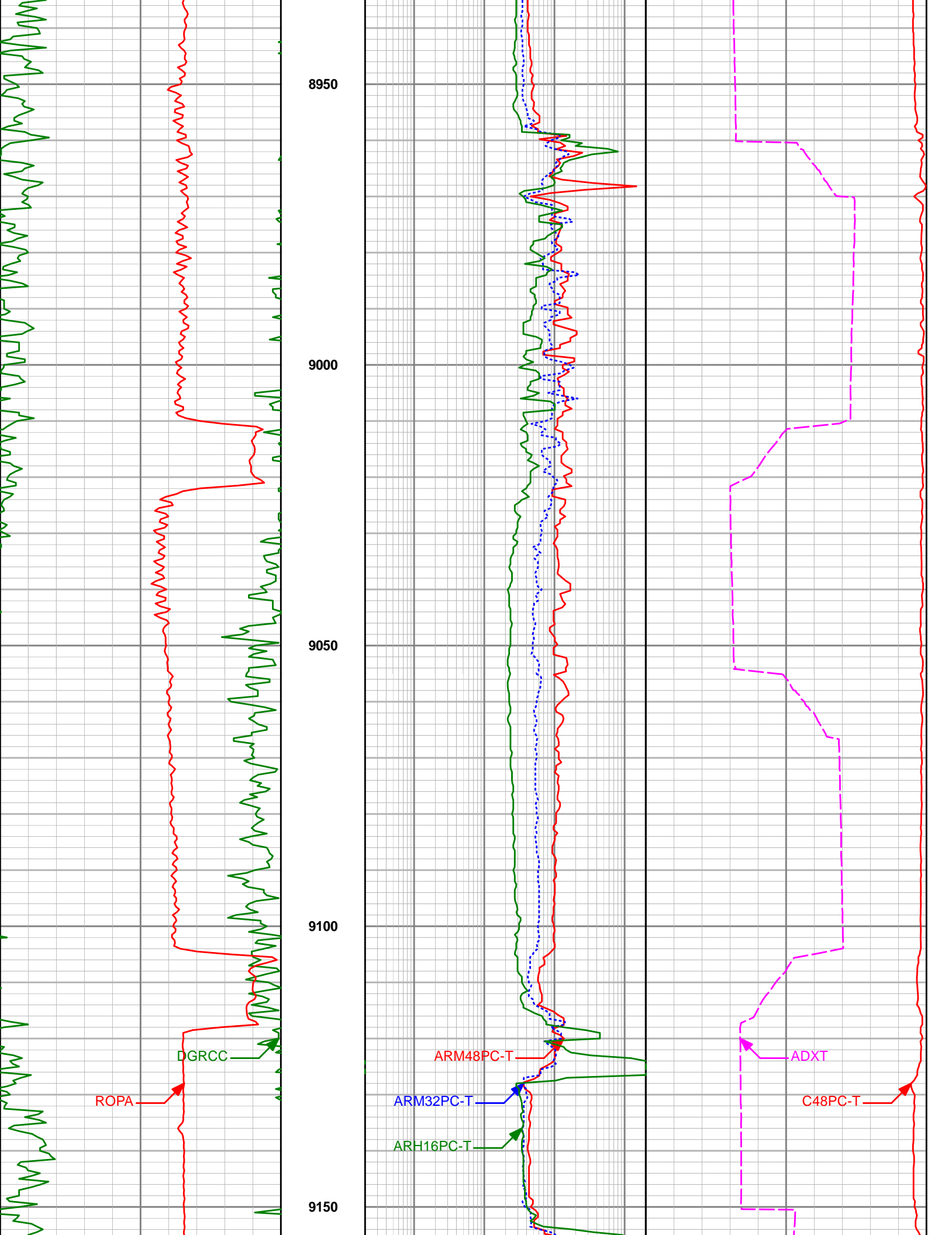

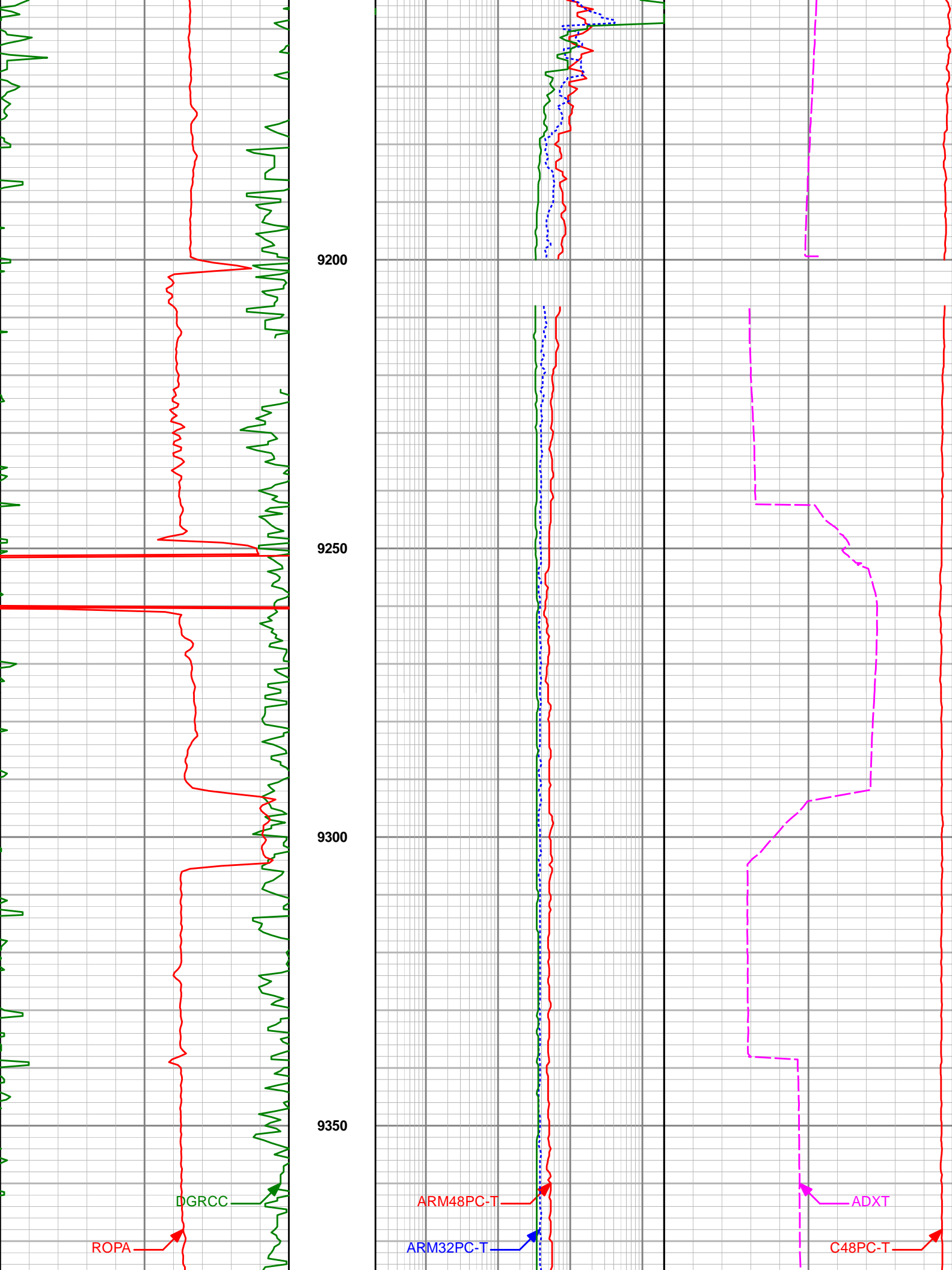

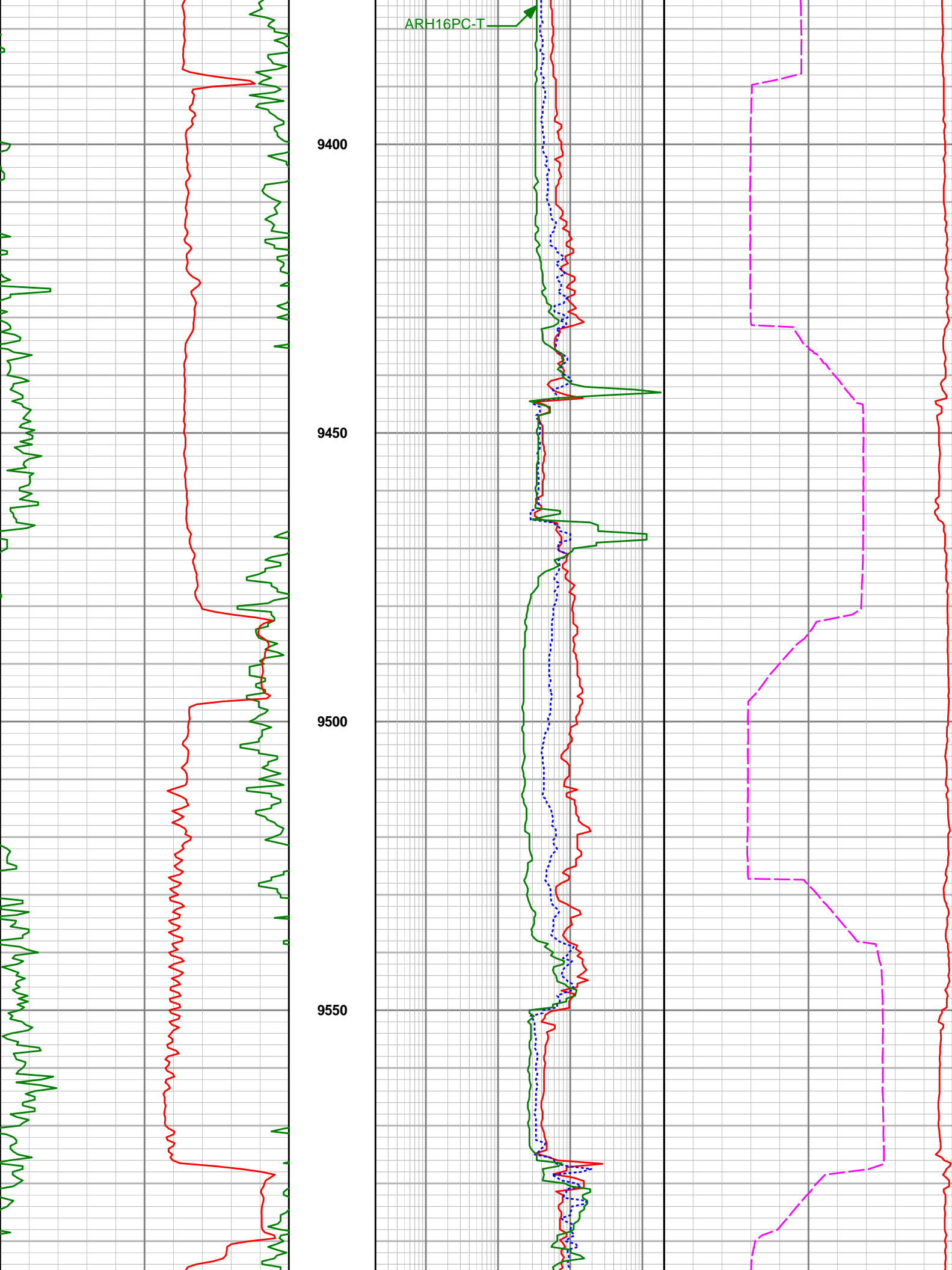

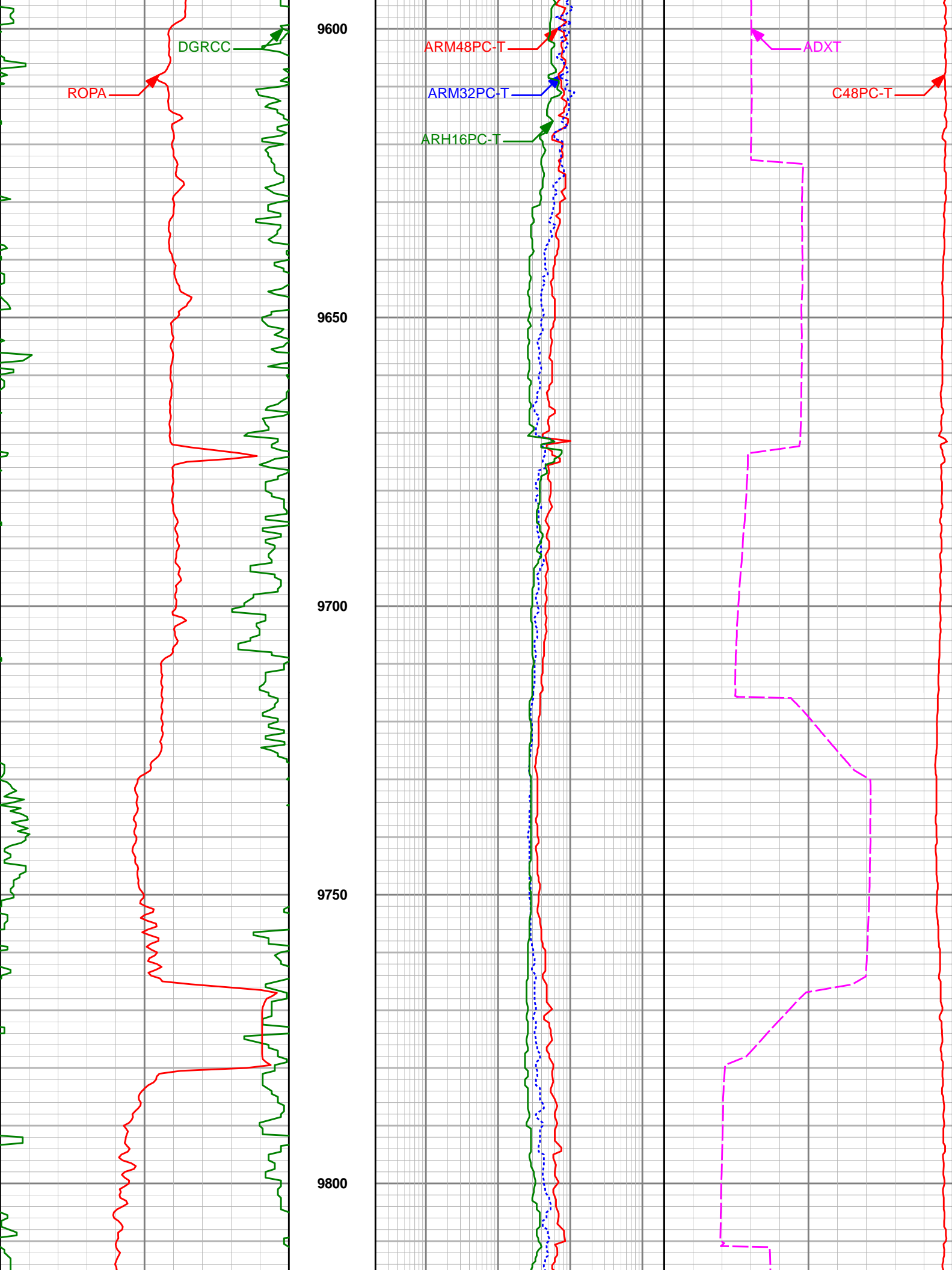

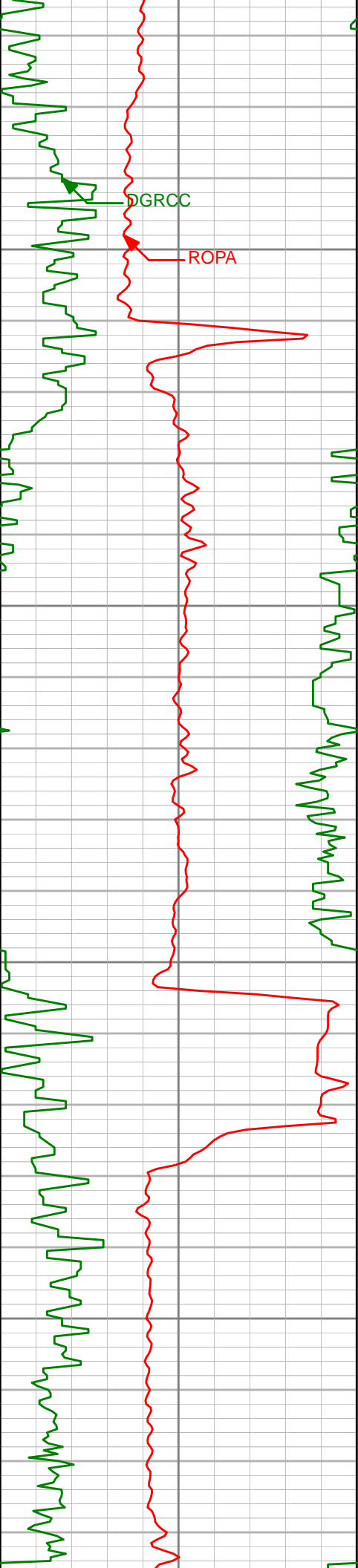

9850

9900

9950

10000

ARM48PC-T

ARM32PC-T

ARH16PC-T

ADXT

C48PC-T

