

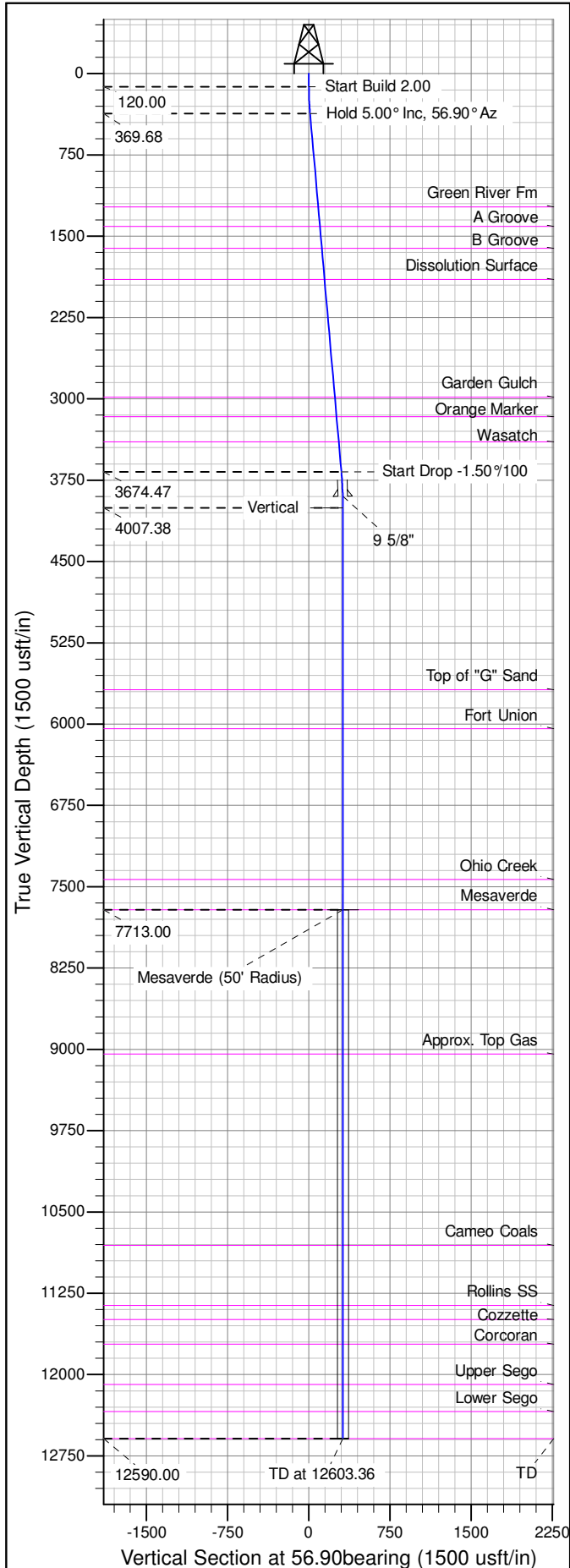

Well Name: RGU 442-26-198  
Surface Location: RGU 42-26-198  
North American Datum 1983 , US State Plane 1983 , Colorado Central Zone  
Ground Elevation: 6622.00  
+N/-S +E/-W Northing Easting Latitude Longitude Slot  
0.00 0.00 1778116.30 2199623.90 39.93522 -108.35448 A11  
KELLY BUSHING @ 6643.00usft (Cyclone 29 (21' RKB) kjs)

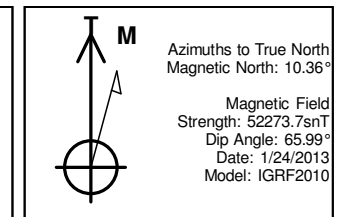

ANNOTATIONS									
TVD	MD	Inc	Azi	+N/-S	+E/-W	Vsect	Departure	Annotation	
120.00	120.00	0.00	0.00	0.00	0.00	0.00	0.00	Start Build	2.00
369.68	370.00	5.00	56.90	5.95	9.13	10.90	10.90	Hold 5.00° Inc, 56.90° Az	
3674.47	3687.41	5.00	56.90	163.83	251.36	300.03	300.03	Start Drop -1.50°/100	
4007.38	4020.74	0.00	0.00	171.76	263.53	314.57	314.57	Vertical	
7713.00	7726.36	0.00	0.00	171.76	263.53	314.57	314.57	Mesaverde	
12590.00	12603.36	0.00	0.00	171.76	263.53	314.57	314.57	TD at 12603.36	

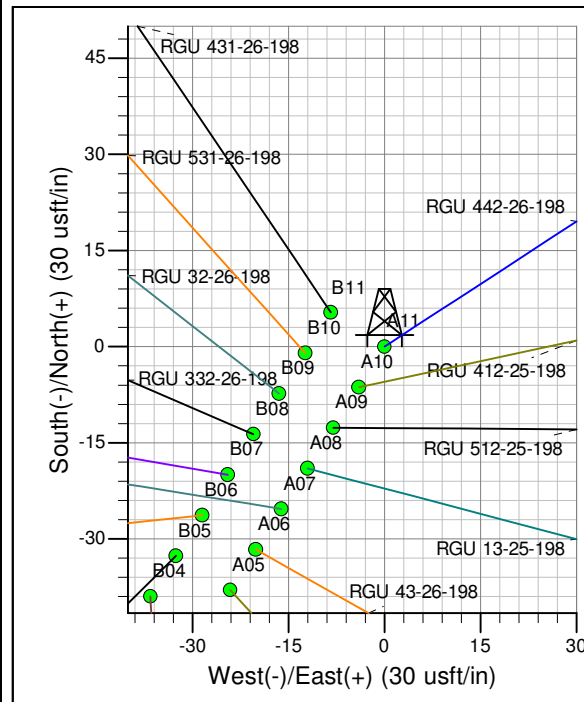
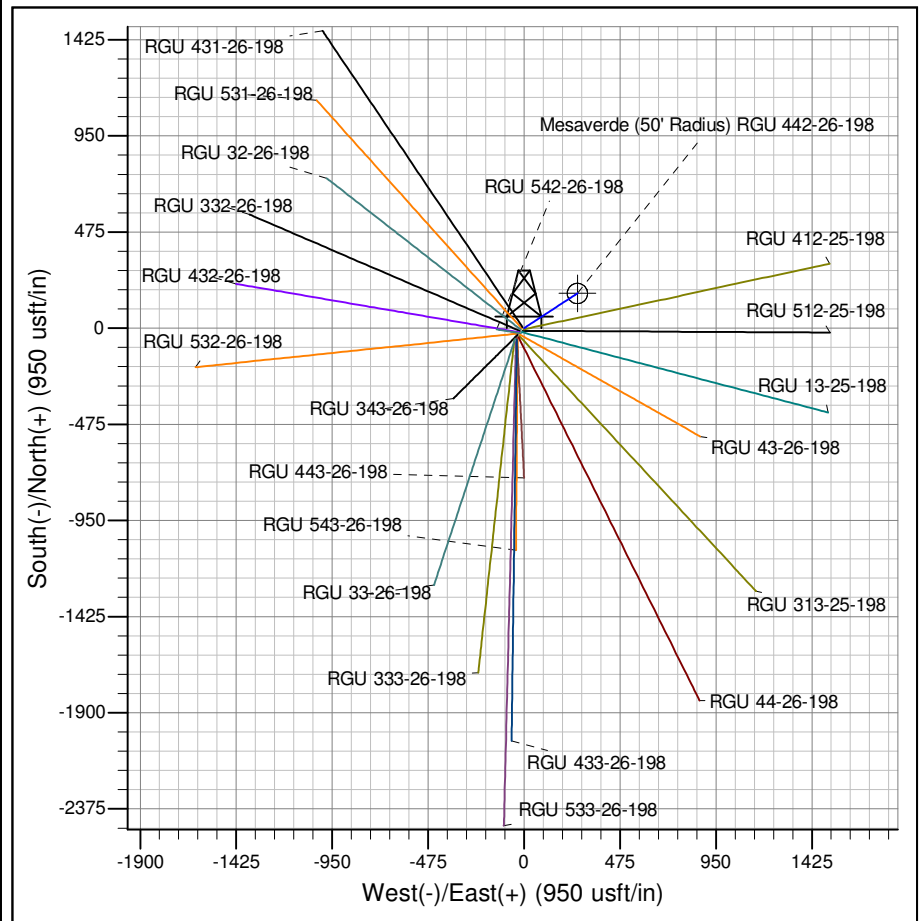

Magnetic Field  
Strength: 52273.7snT  
Dip Angle: 65.99°  
Date: 1/24/2013  
Model: IGRF2010

Project: RG 26-01S-098W  
Site: RGU 42-26-198  
Well: RGU 442-26-198  
Design #2 12Aug14 mab