

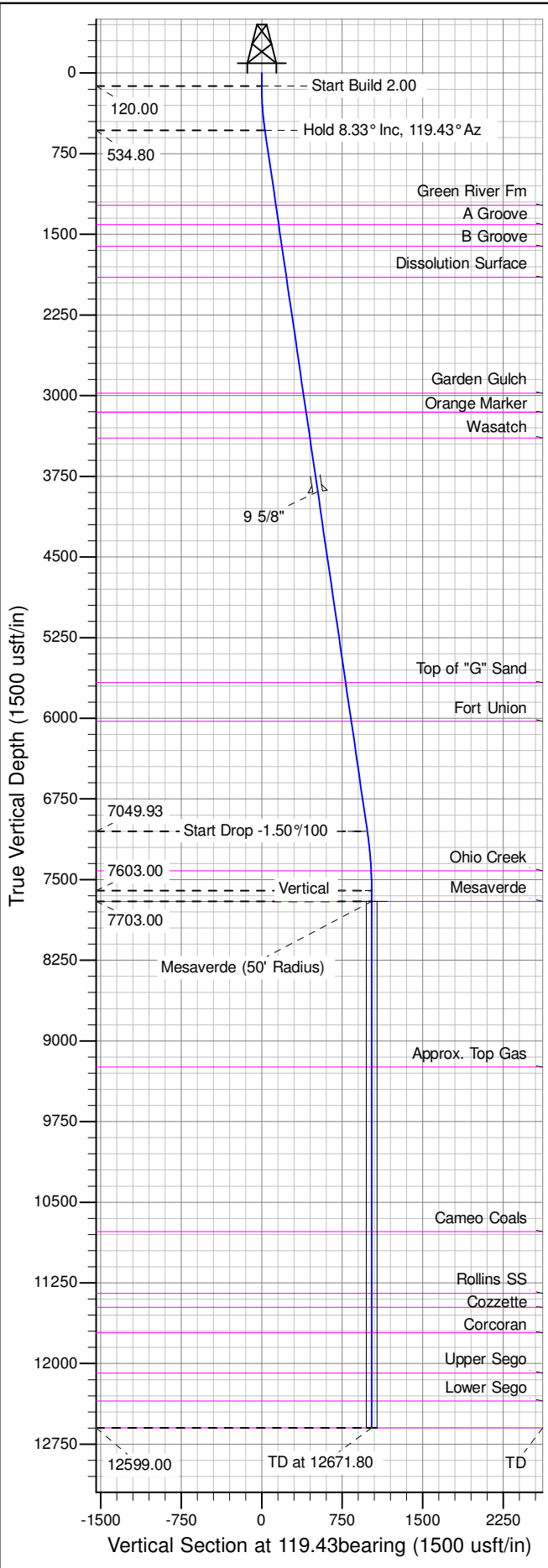

Well Name: RGU 43-26-198  
Surface Location: RGU 42-26-198  
North American Datum 1983 , US State Plane 1983 , Colorado Central Zone  
Ground Elevation: 6622.00  
+N/-S +E/-W Northing Easting Latitude Longitude Slot  
0.00 0.00 1778085.30000 2199602.80000 39.93514 -108.35455 A06  
KELLY BUSHING @ 6643.00usft (Cyclone 29 (21' RKB) kjs)

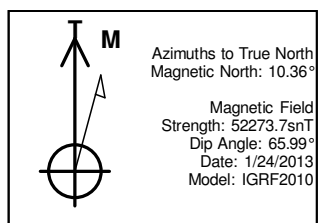

ANNOTATIONS									
TVD	MD	Inc	Azi	+N/-S	+E/-W	Vsect	Departure	Annotation	
120.00	120.00	0.00	0.00	0.00	0.00	0.00	0.00	Start Build 2.00	
534.80	536.27	8.33	119.43	-14.83	26.29	30.19	30.19	Hold 8.33° Inc, 119.43° Az	
7049.93	7120.78	8.33	119.43	-483.26	856.68	983.59	983.59	Start Drop -1.50°/100	
7603.00	7675.80	0.00	0.00	-503.03	891.74	1023.84	1023.84	Vertical	
7703.00	7775.80	0.00	0.00	-503.03	891.74	1023.84	1023.84	Mesaverde	
12599.00	12671.80	0.00	0.00	-503.03	891.74	1023.84	1023.84	TD at 12671.80	

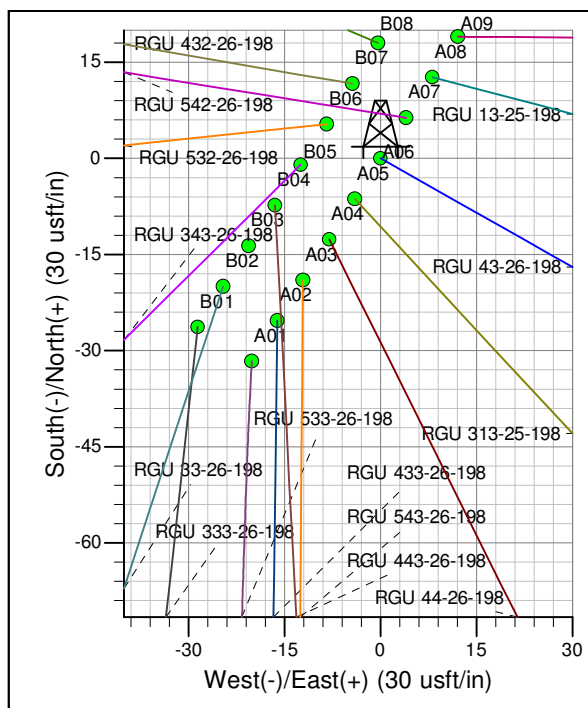
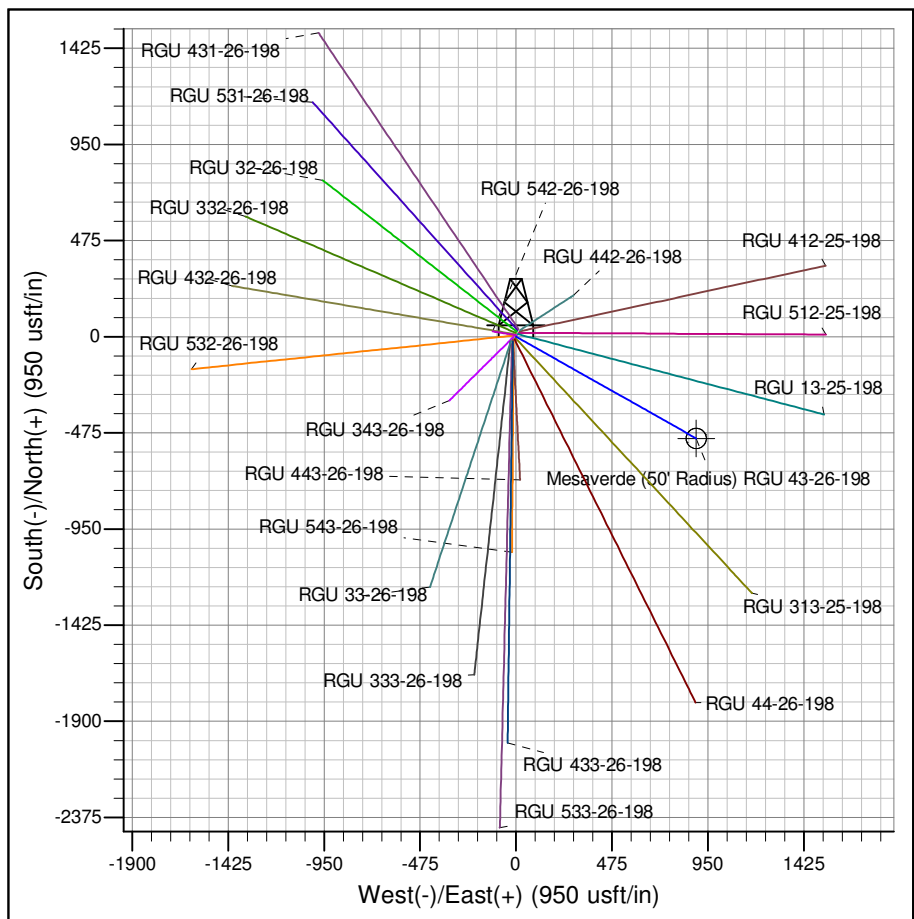

Project: RG 26-01S-098W  
Site: RGU 42-26-198  
Well: RGU 43-26-198  
Design #2 12Aug14 mab