



RADIAL ANALYSIS BOND LOG

Baker Atlas

File No: WPX ENERGY

CH090704 FEDERAL NER 423-32

API No: RULISON

05045217890000 GARFIELD State COLORADO

Location

SHL: 110' FWL x 2581' FWL SEC 5 7S 93W

BHL: 2045' FSL x 1944' FWL SEC 32 6S 93W

SEC 32 TWP 6S RGE 93W

Other Services

RPM

32 6S 93W
RU 23-5 PAD
NABORS 676

Permanent Datum GL Elevation 7603 ft

Log Measured From KB 26 ft Above P. D.

Drill Measured From KELLY BUSHING

Elevations

KB 7629 ft
DF

GL 7603 ft

Date	24/SEP/14	
Run	ONE	
Service Order	US090704	
Depth Driller	10404 ft	
Depth Logger	10361 ft	
Bottom Logged Interval	10351 ft	
Top Logged Interval	26 ft	
Time Started	0800	
Time Finished	1230	
Operator Rig Time	4.5 HOURS	
Type of Fluid in Hole	WATER	
Fluid Density	NA	
Salinity	NA	
Fluid Level	82 ft	
Logged Cement Top	NA	
Wellhead Pressure	0 psi	
Maximum Hole Deviation	NA	
Nominal Logging Speed	65 fpm	
Maximum Recorded Temperature	25.1 degF	
Reference Log	NONE	
Reference Log Date	NA	
Equipment No.	44271	GRAND JCT
Recorded By	FLOYD RENEAU	
Witnessed By	JEFF DUCY	

- FOLD HERE

In making interpretations of logs, our employees will give the customer the benefit of their best judgement. But since all interpretations are opinions based on inferences from electrical or other measurements, we cannot, and we do not guarantee the accuracy or correctness of any interpretation. We shall not be liable or responsible for any loss, cost, damages, or expenses whatsoever incurred or sustained by the customer resulting from any interpretation made by any of our employees.

Borehole Record		
Bit Size	From	To
13.5 in	26 ft	1141 ft
8.75 in	1141 ft	10404 ft

Casing Record				
Size	Weight	Grade	From	To
9.625 in			26 ft	1141 ft
4.5 in	11.6 lbm/ft	P-110	26 ft	10404 ft

Remarks
All data on this log is shifted using the GCL curve to put the wellhead (top CCL mark) on depth with ground level elevation at the clients request.
The amount of linear shift is 12 feet.
Logged with zero PSI at wellhead.
BHT 251°
SHORT JOINT 6883' - 6905'

Equipment Data					
Run	Trip	Tool	Series Number	Serial Number	Position
1	1	VDL	1426XA	10218496	CENTRALIZED
1	1	GR/CCL	2459XA	10417457	CENTRALIZED

PRIMARY PRESENTATION

0 PSI

MEASUREMENT TYPE	PARAMETER	VALUE	UNITS	TOP	BOTTOM
RAL	Amp Gate Start Far	305.000	usec	29.743	4780.000
RAL	Amp Gate Start Near	195.000	usec	29.743	4780.000
RAL	Amp Gate Start Radial	195.000	usec	29.743	4780.000
RAL	Amp Gate Width Far	25.000	usec	29.743	4780.000
RAL	Amp Gate Width Near	25.000	usec	29.743	4780.000
RAL	Amp Gate Width Radial	25.000	usec	29.743	4780.000
RAL	casing od	4.500	inches	29.743	4780.000
RAL	casing wt	11.600	lbm/ft	29.743	4780.000
RAL	FB Start Far	291.900	usec	29.743	4780.000
RAL	FB Start Near	180.000	usec	29.743	4780.000
RAL	FB Start Radial	180.000	usec	29.743	4780.000
RAL	FB Thresh Far	10.000	mv	29.743	4780.000
RAL	FB Thresh Near	4.000	mv	29.743	4780.000
RAL	FB Thresh Radial	4.000	mv	29.743	4780.000
RAL	Fluid Travel Time	200.000	usec/ft	29.743	4780.000
RAL	Amp Gate Start Far	305.000	usec	4780.000	10364.000
RAL	Amp Gate Start Near	195.000	usec	4780.000	10364.000
RAL	Amp Gate Start Radial	195.000	usec	4780.000	10364.000
RAL	Amp Gate Width Far	25.000	usec	4780.000	10364.000
RAL	Amp Gate Width Near	25.000	usec	4780.000	10364.000
RAL	Amp Gate Width Radial	25.000	usec	4780.000	10364.000
RAL	casing od	4.500	inches	4780.000	10364.000
RAL	casing wt	11.600	lbm/ft	4780.000	10364.000
RAL	FB Start Far	291.900	usec	4780.000	10364.000
RAL	FB Start Near	180.000	usec	4780.000	10364.000
RAL	FB Start Radial	180.000	usec	4780.000	10364.000
RAL	FB Thresh Far	10.000	mv	4780.000	10364.000
RAL	FB Thresh Near	4.000	mv	4780.000	10364.000
RAL	FB Thresh Radial	4.000	mv	4780.000	10364.000
RAL	Fluid Travel Time	200.000	usec/ft	4780.000	10364.000

DEPTH OFFSETS

(for Acquired Curves)

SERIES	DEPTH OFFSET	ACQUIRED CURVES					
1426XA	-12.360	ACAL	ANR	AR1	AR2	AR3	AR4
		AR5	AR6	AR7	AR8	CHV	FPR2
		FPR3	FPR5	TT3	TTR1	TTR2	TTR3
		TTR4	TTR5	TTR6	TTR7	TTR8	XAMP
1426XA	-11.360	AFAR	SIG	TT5			
2459XA	-7.250	CCL					
2459XA	-5.390	GR					
2459XA	0.000	NEU					

Created by : RAL, v4.8.008

Plotted by : PlotMgr, v5.4.504

Company : WPX ENERGY

Well : FEDERAL NER 423-32

File Name : d:\welldata\wpx\ner 423-32\423ral\splice.xtf

Mode : PlotMgr 5.4.504

Interval : 0.00 - 10364.00 feet UP

Created : 9/24/2014 10:46:56 AM

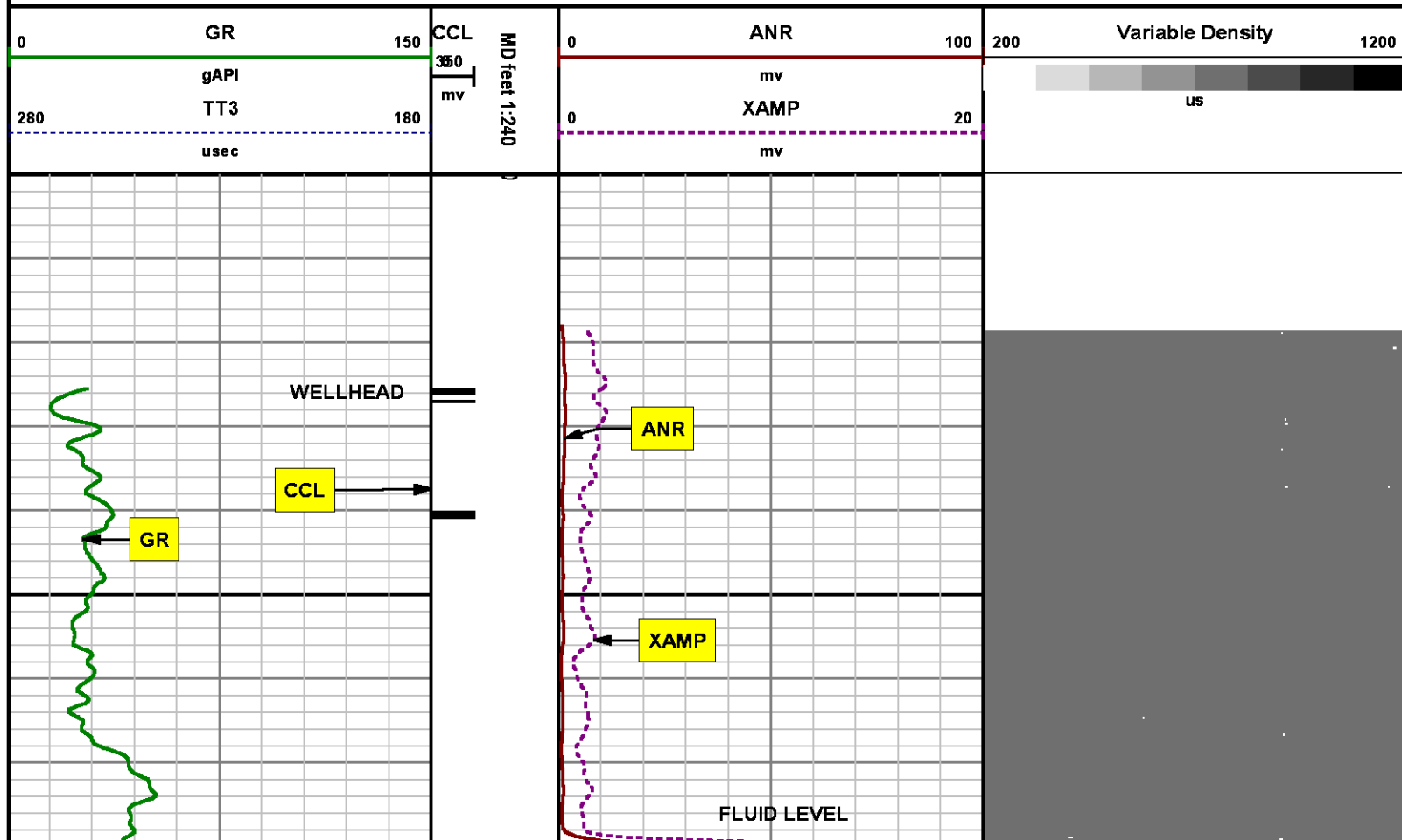

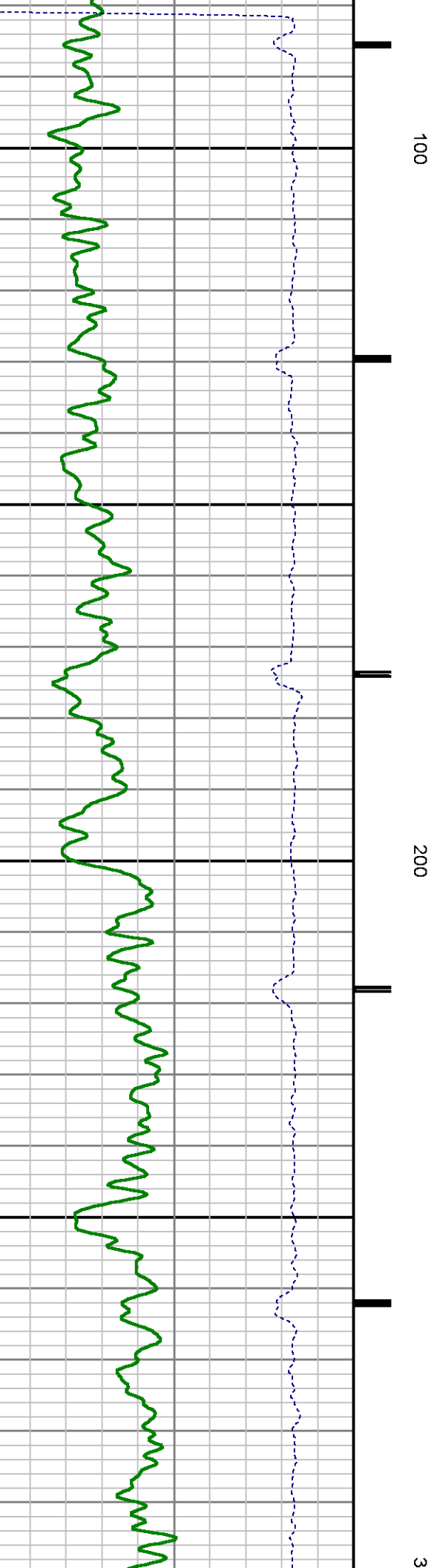
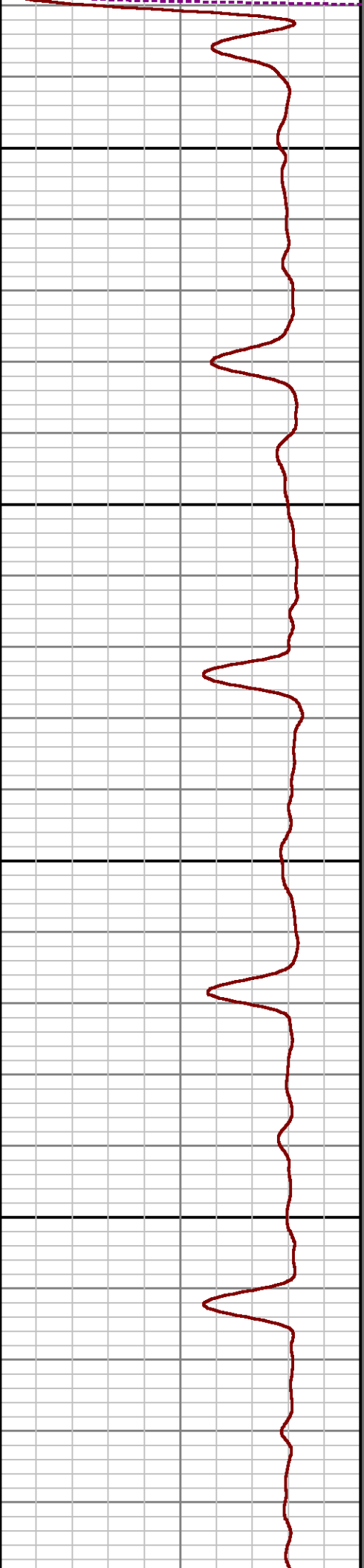
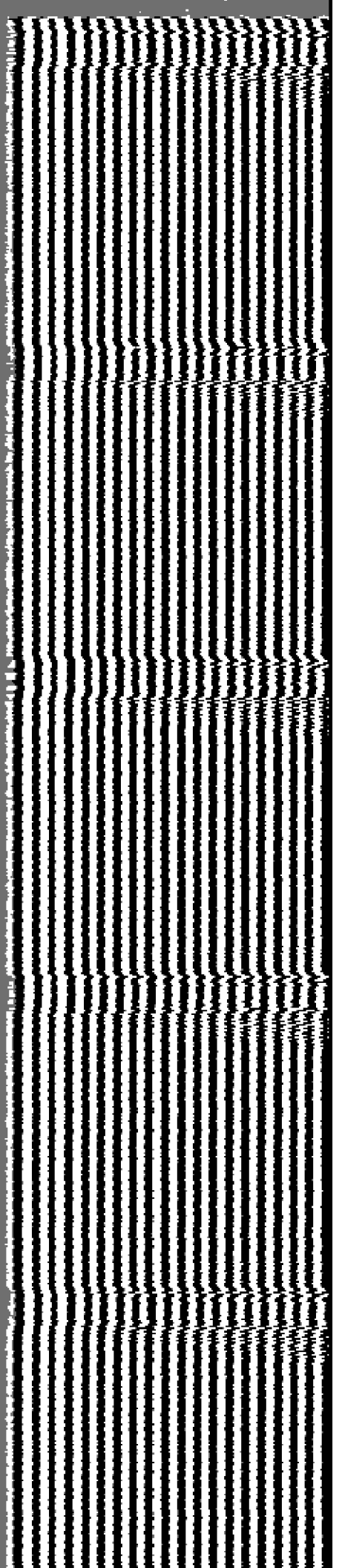

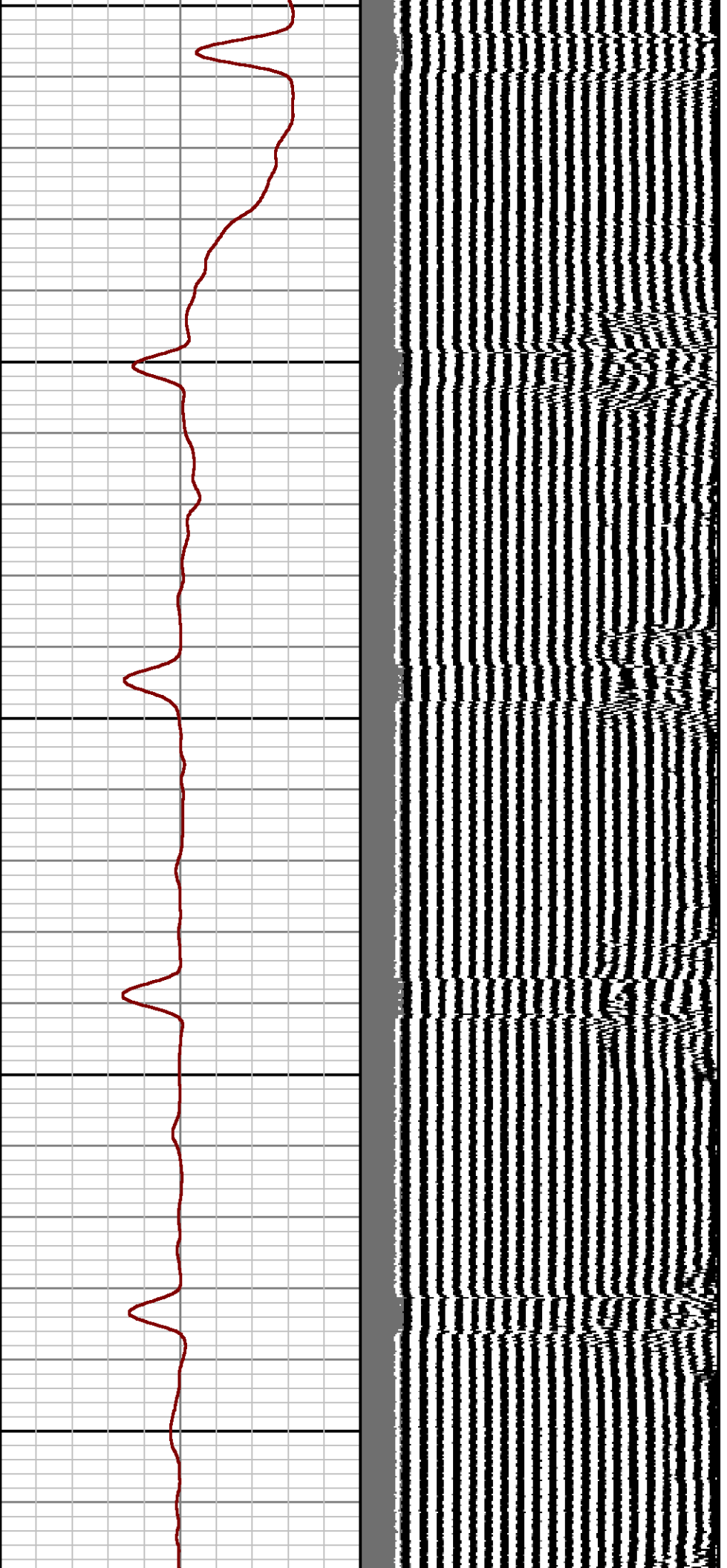

00

400

500

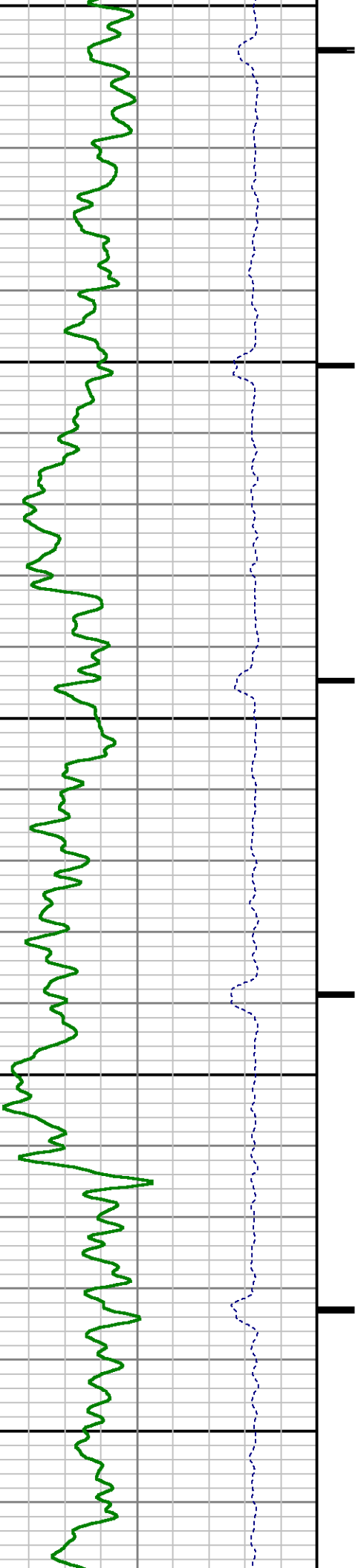

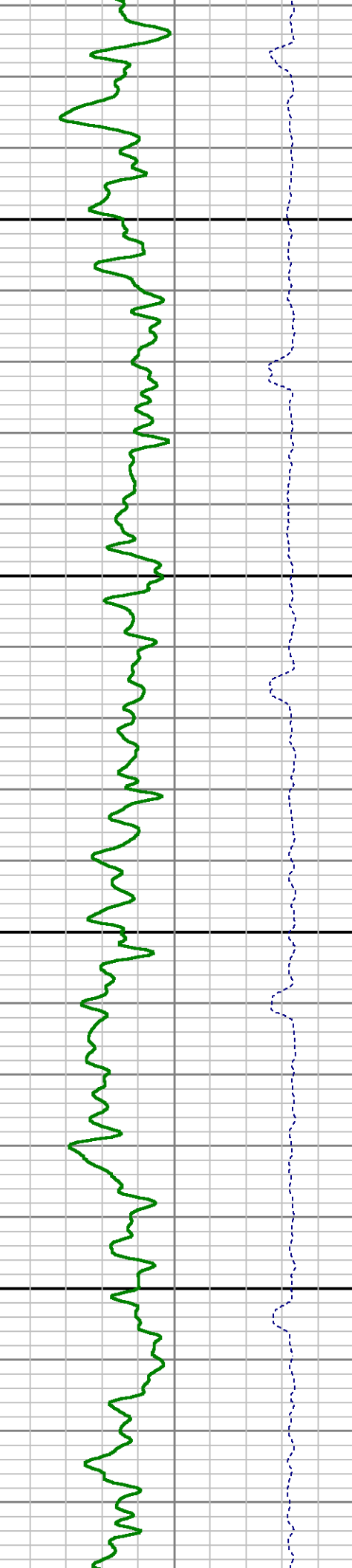
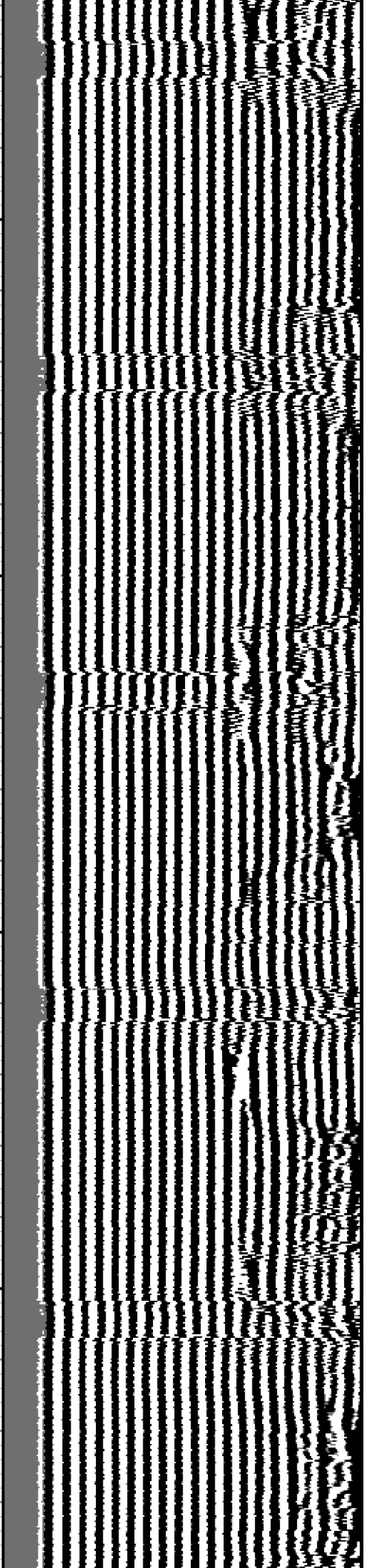

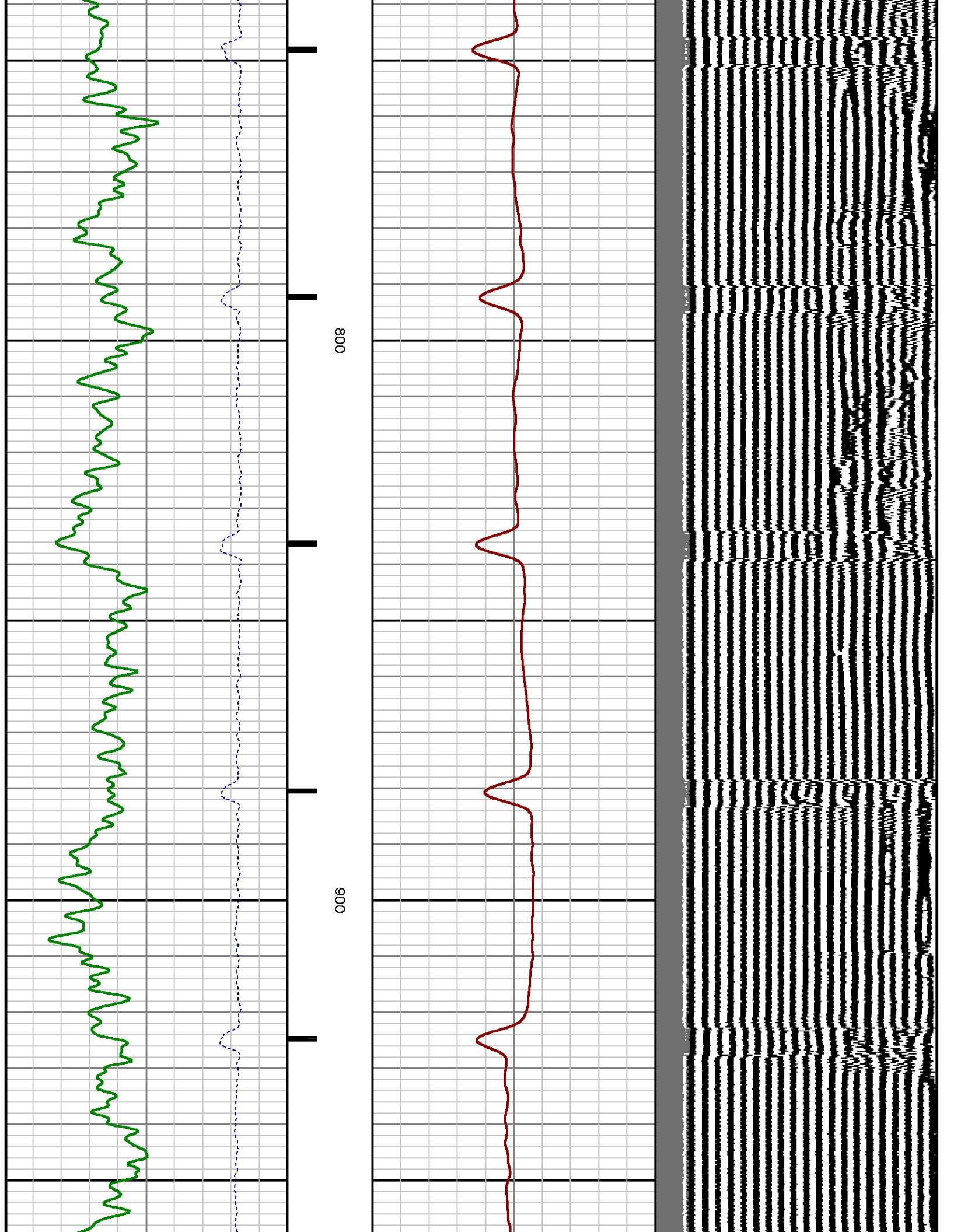

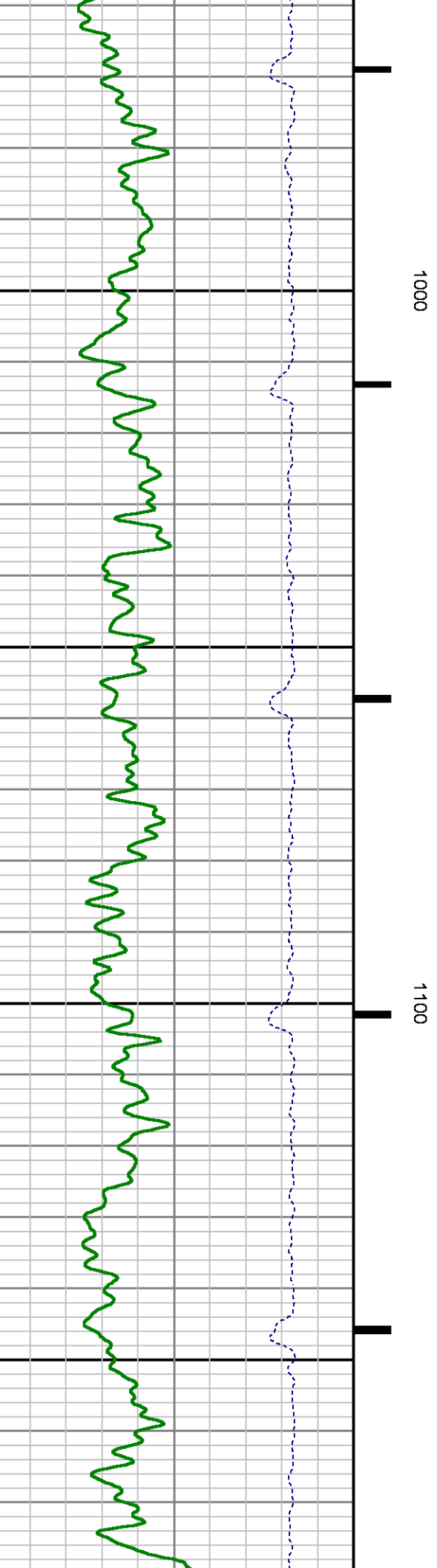
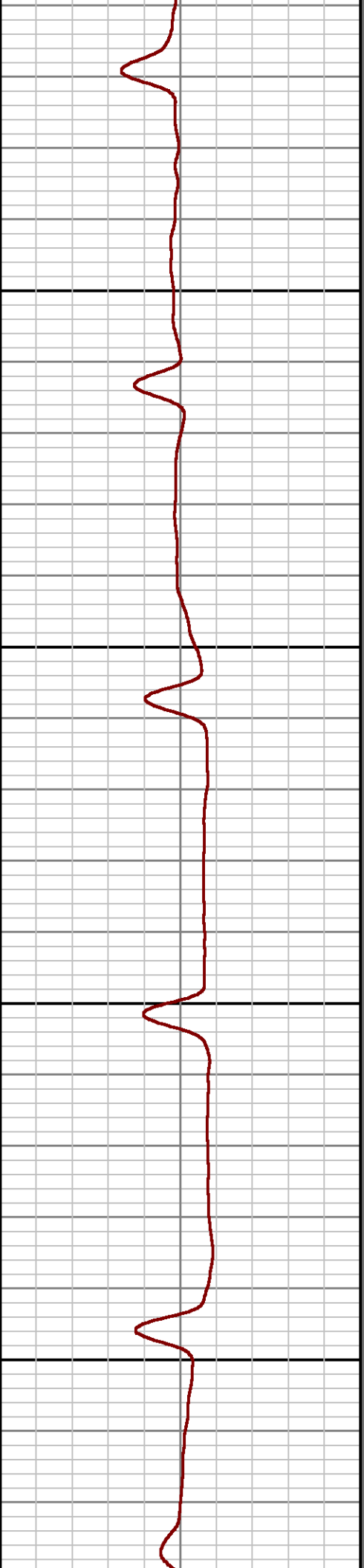
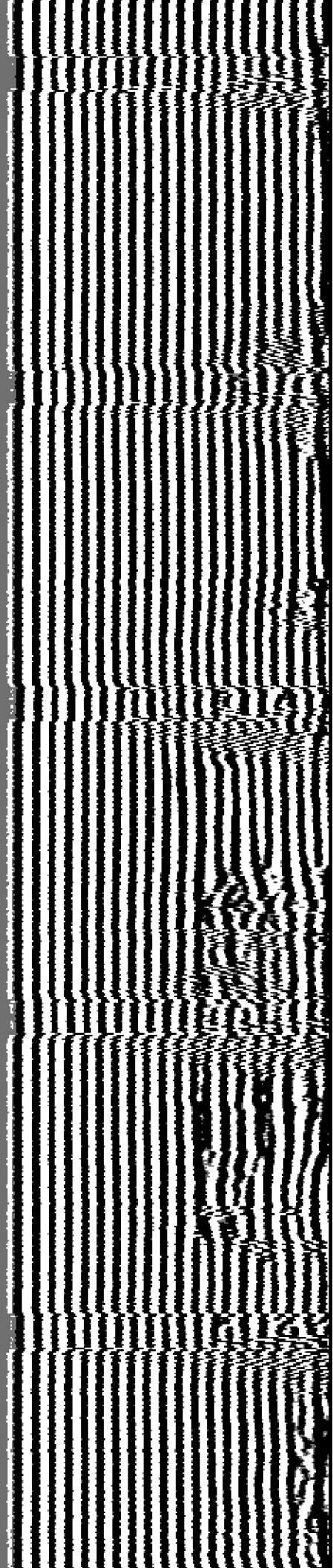

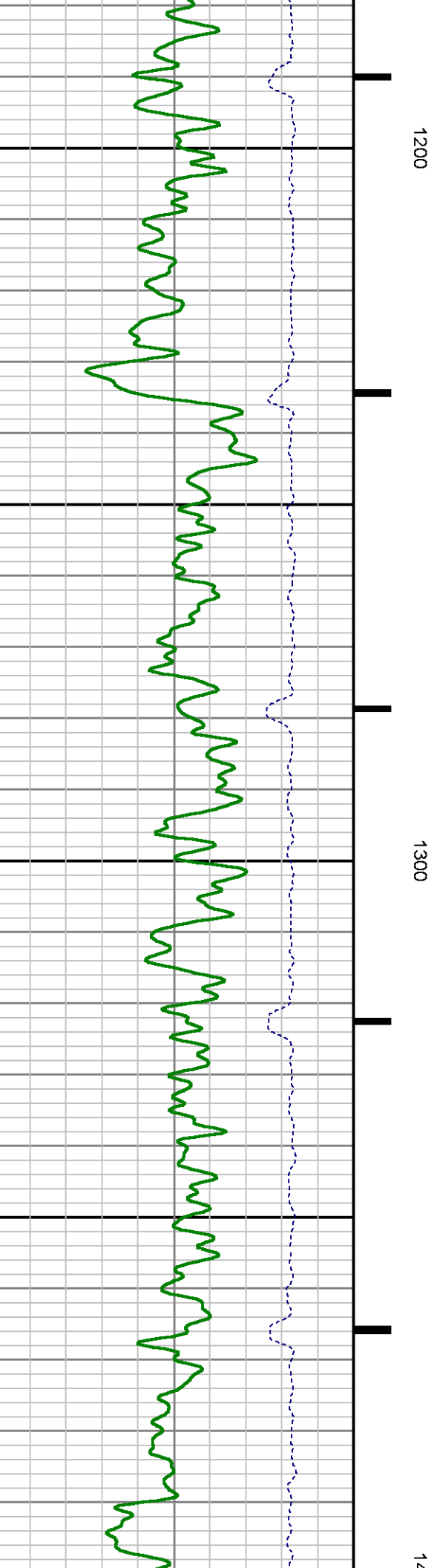
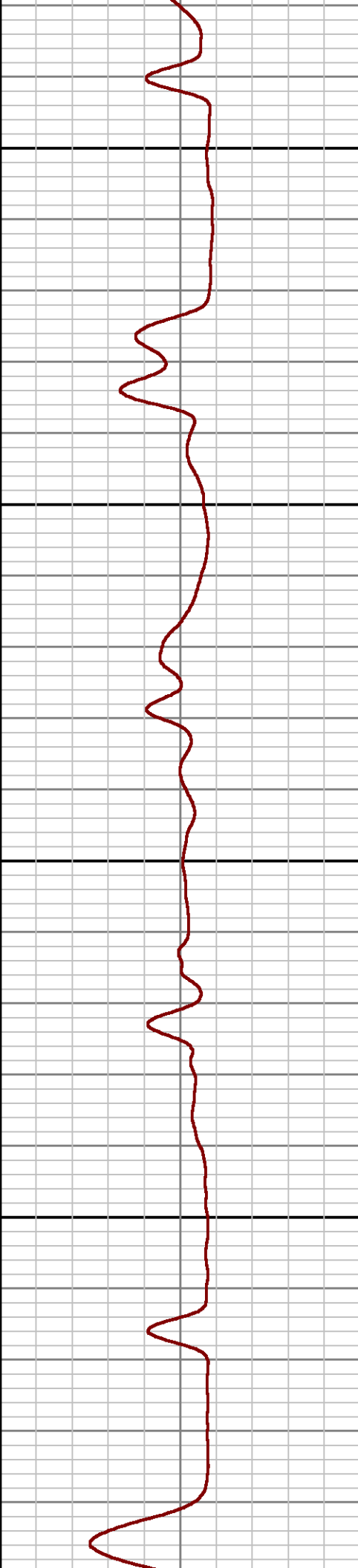
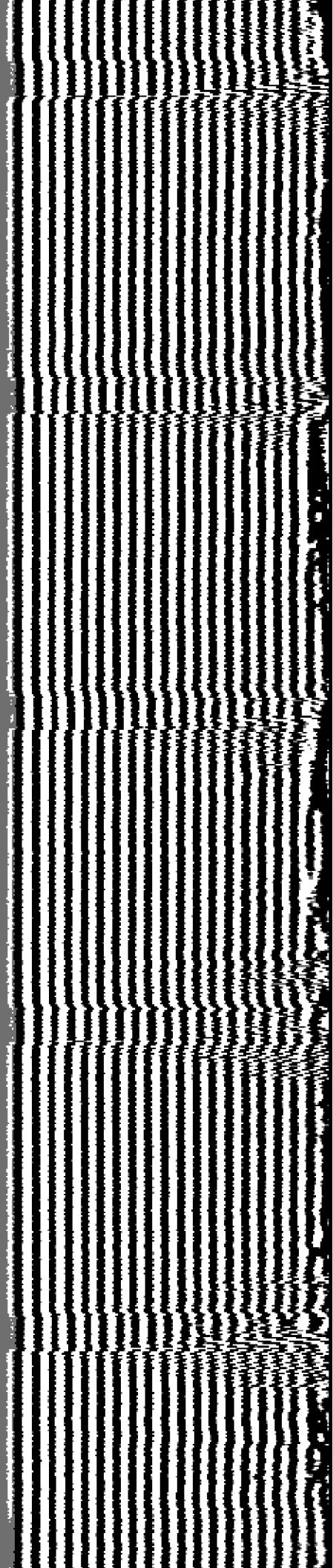

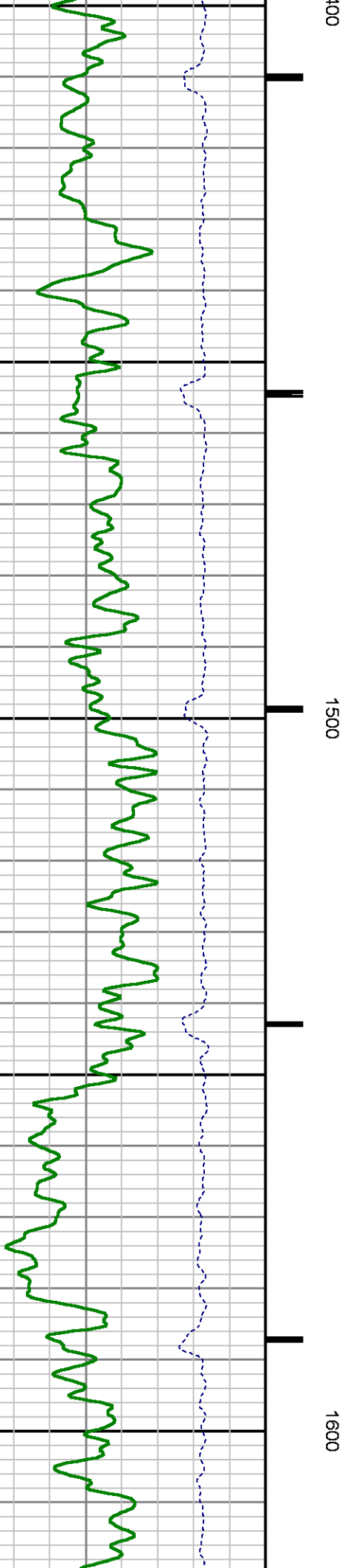
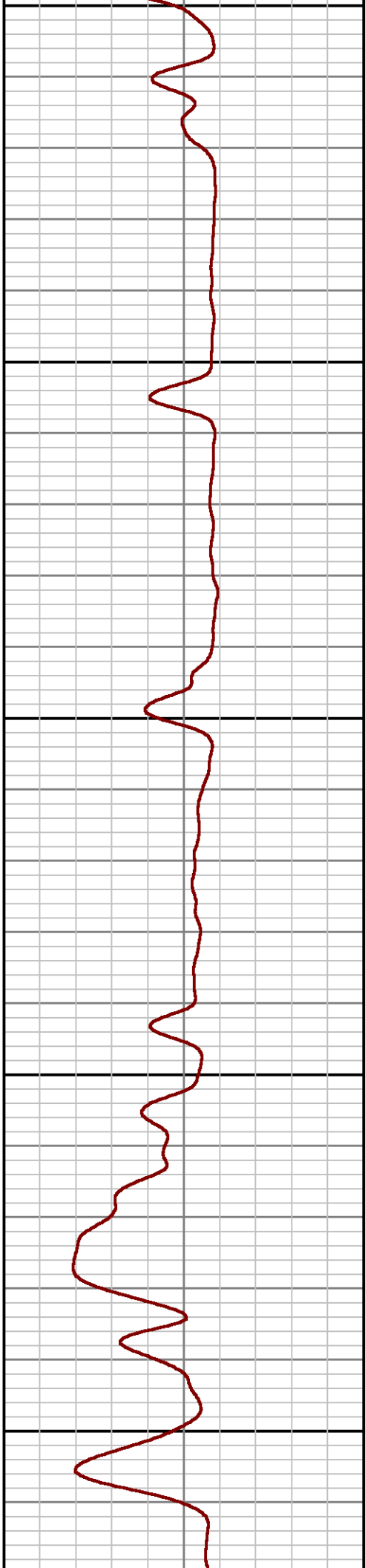
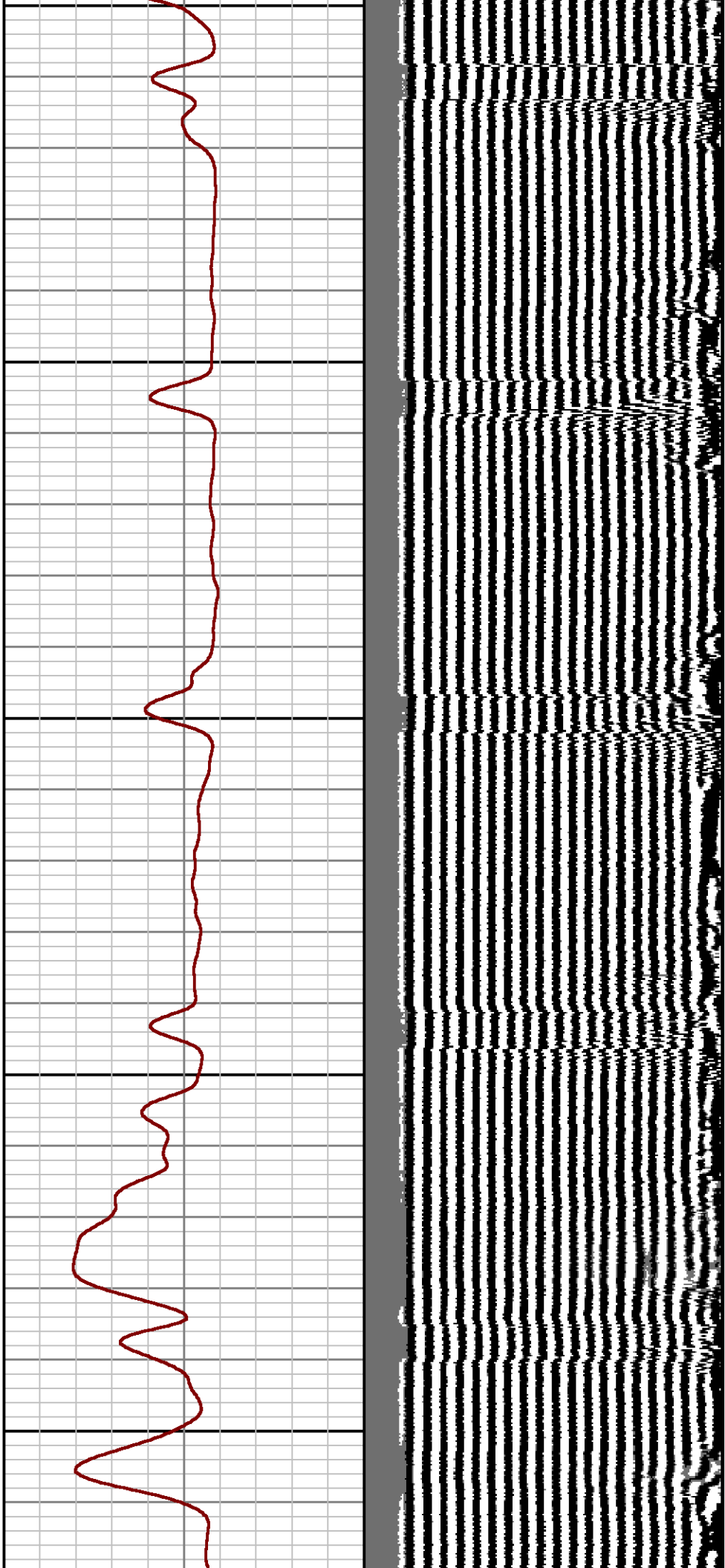

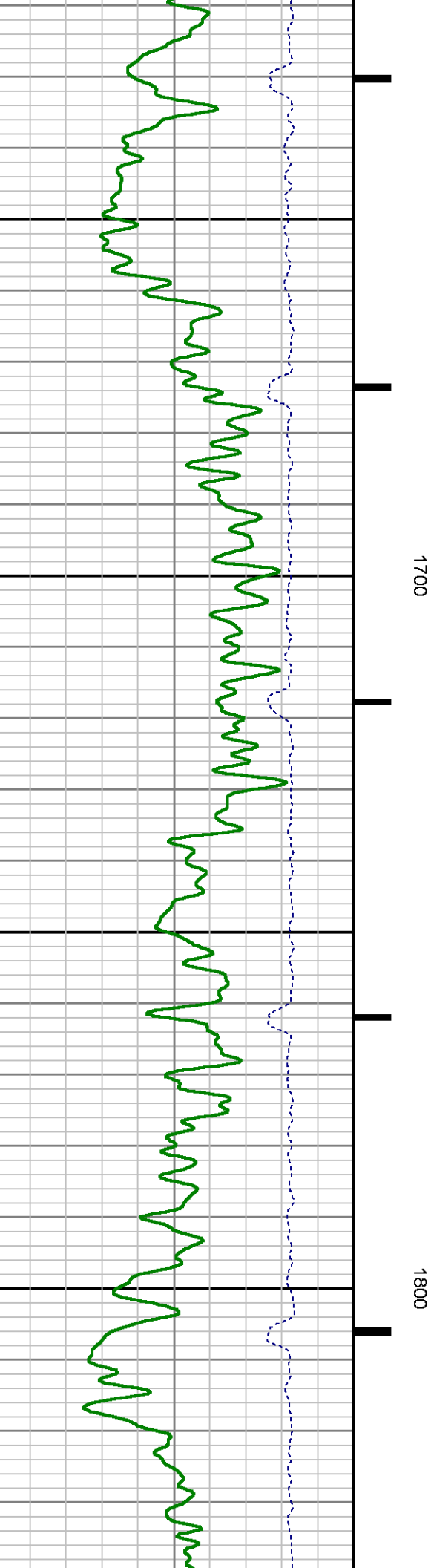
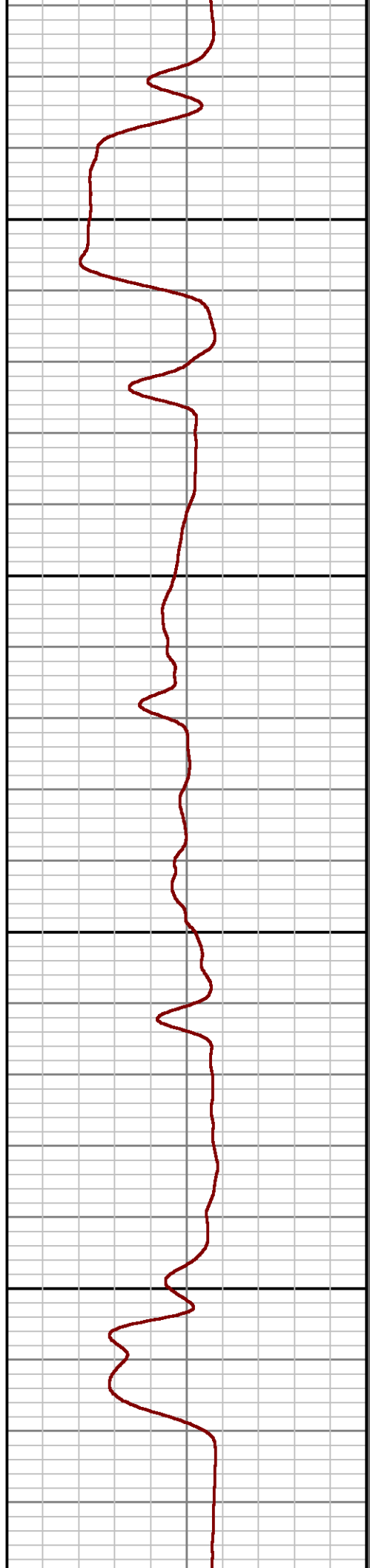
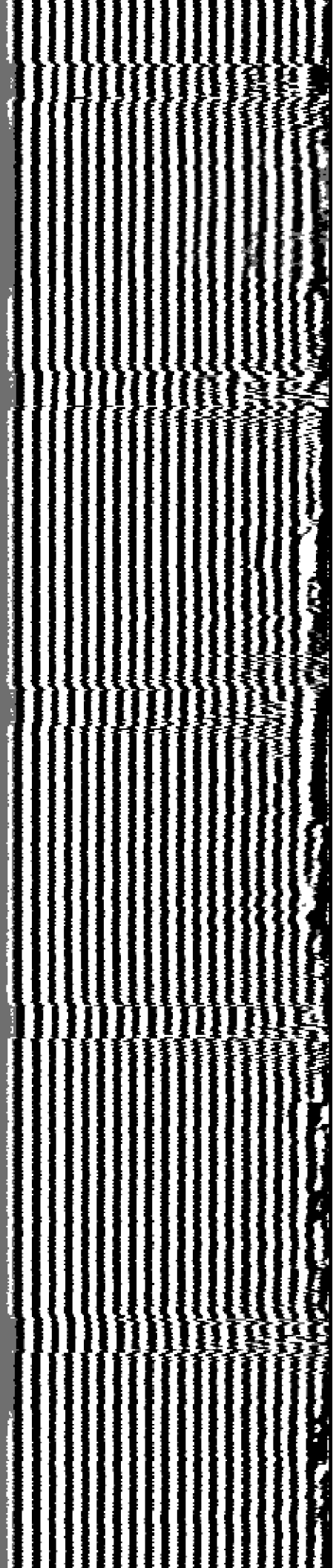

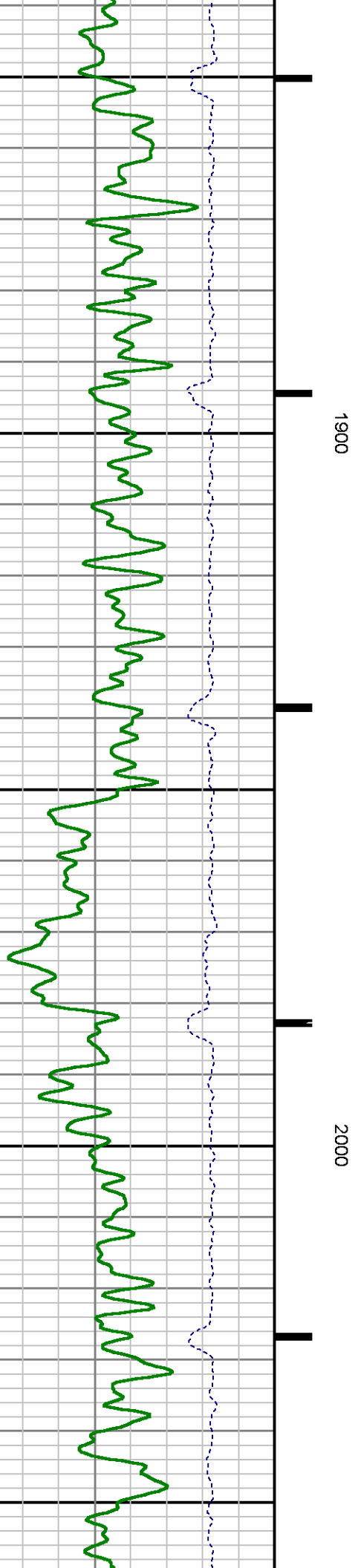
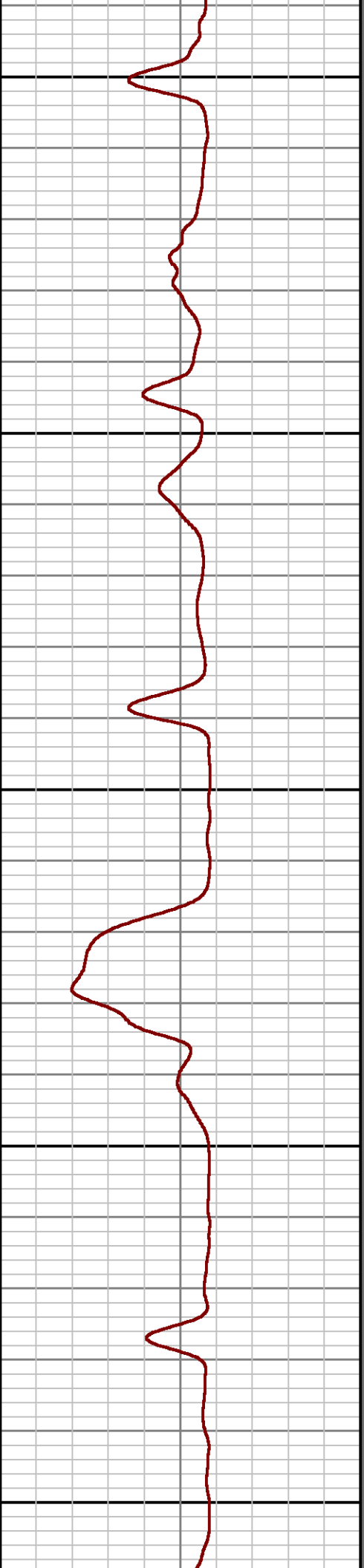
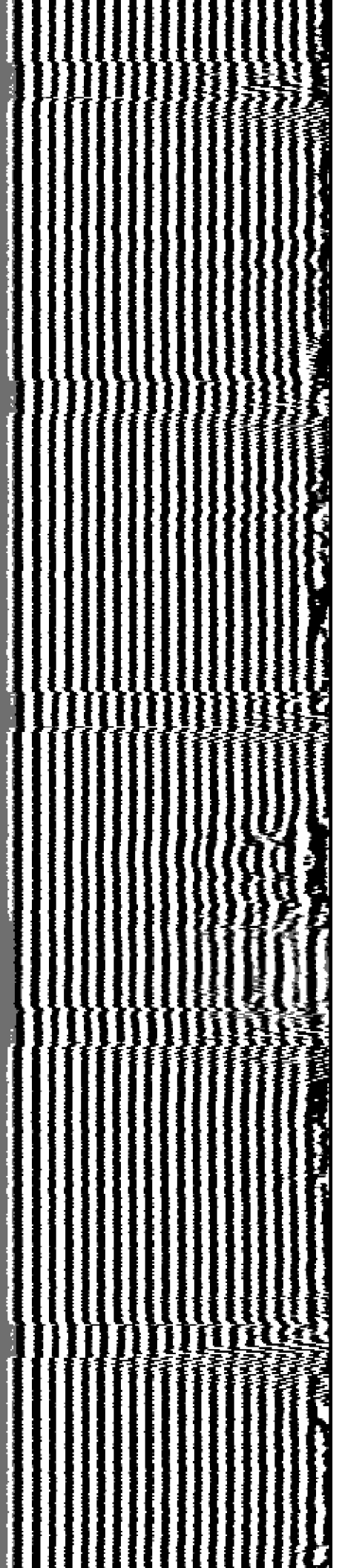

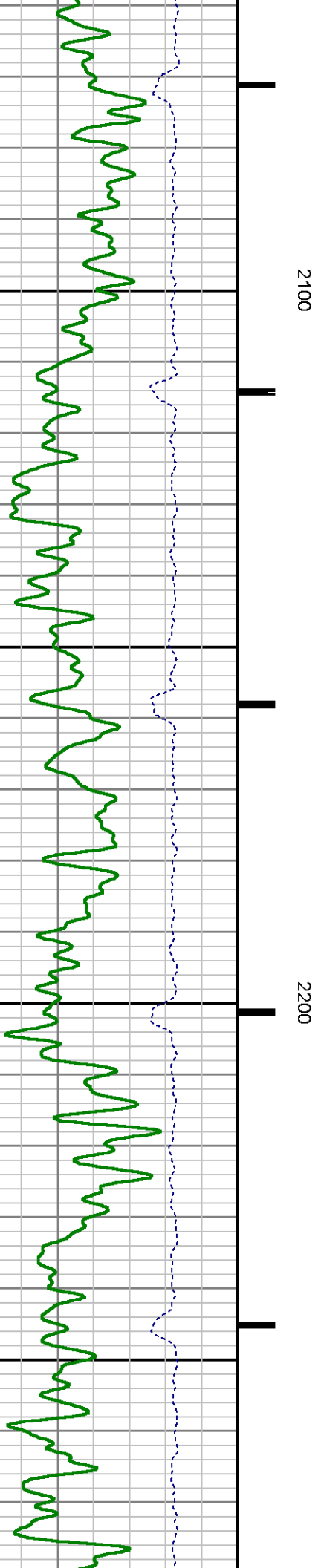
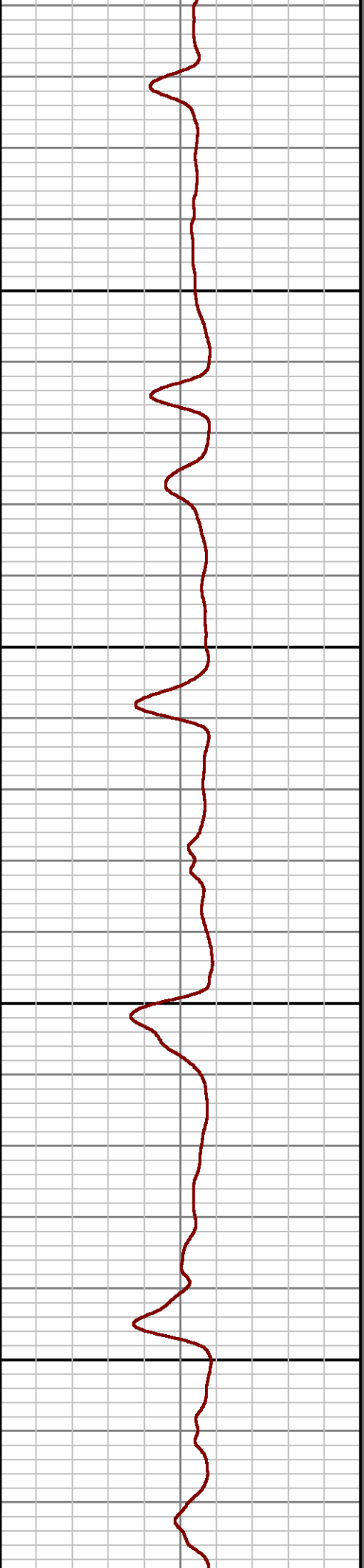
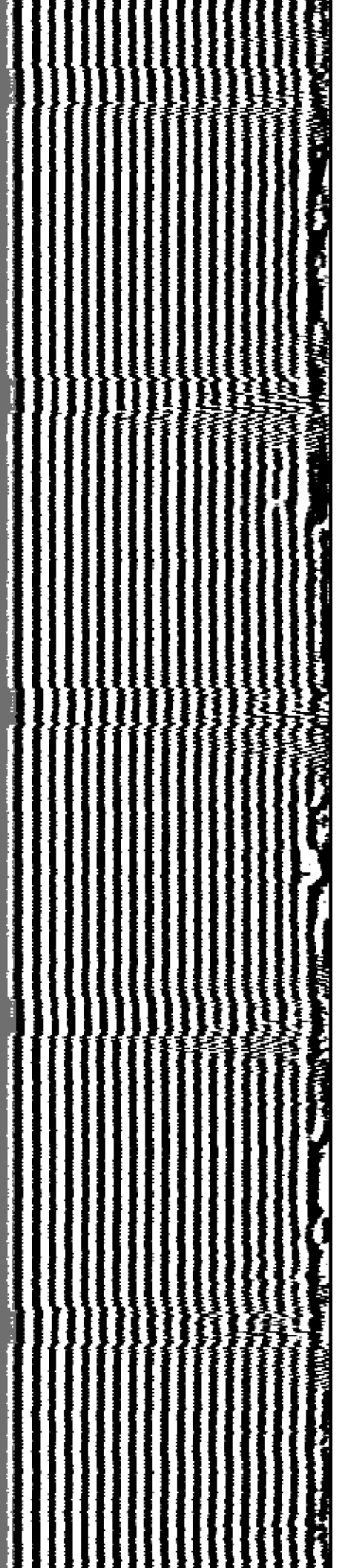

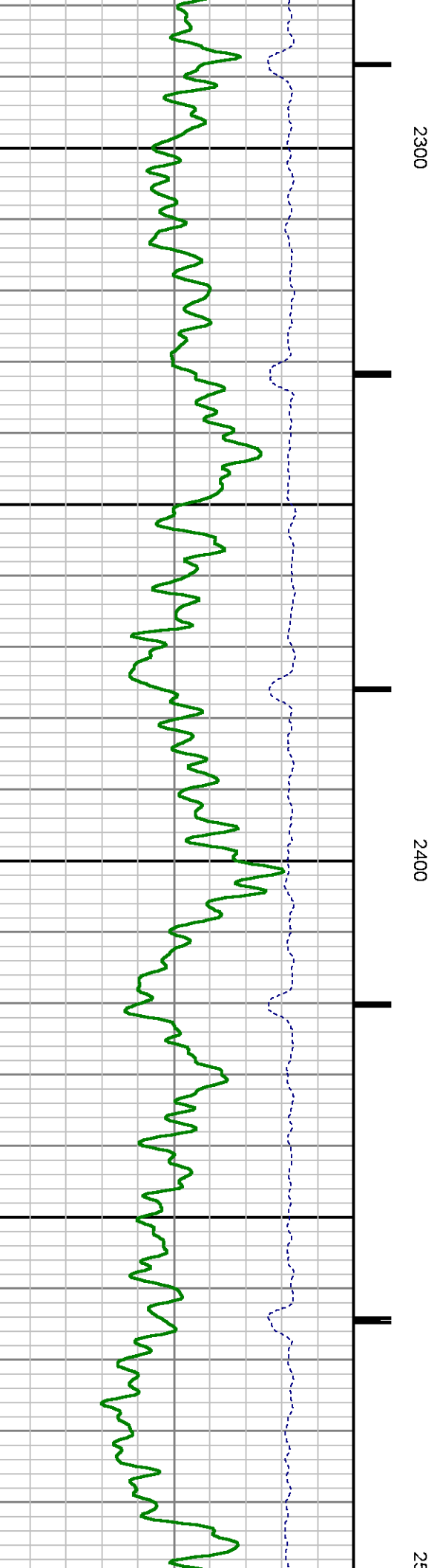
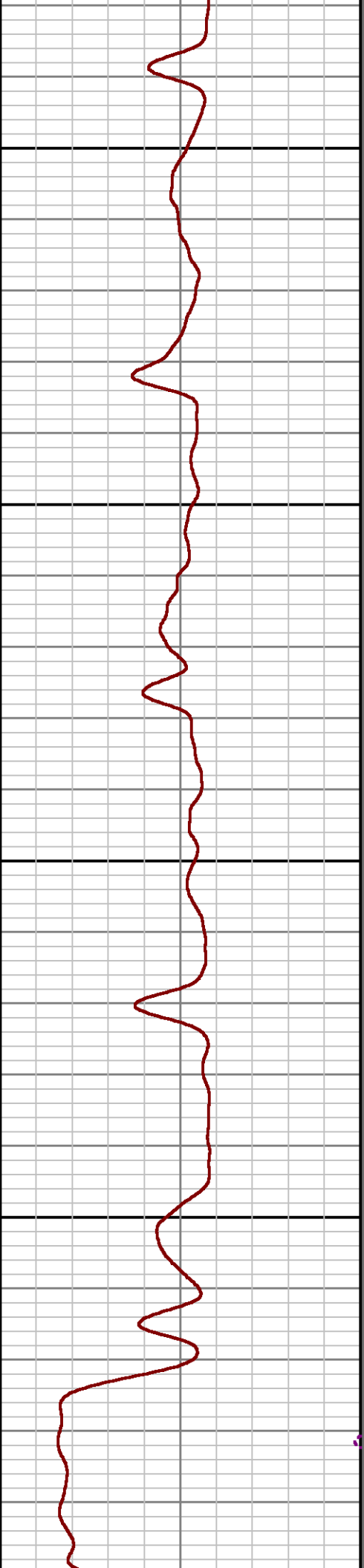
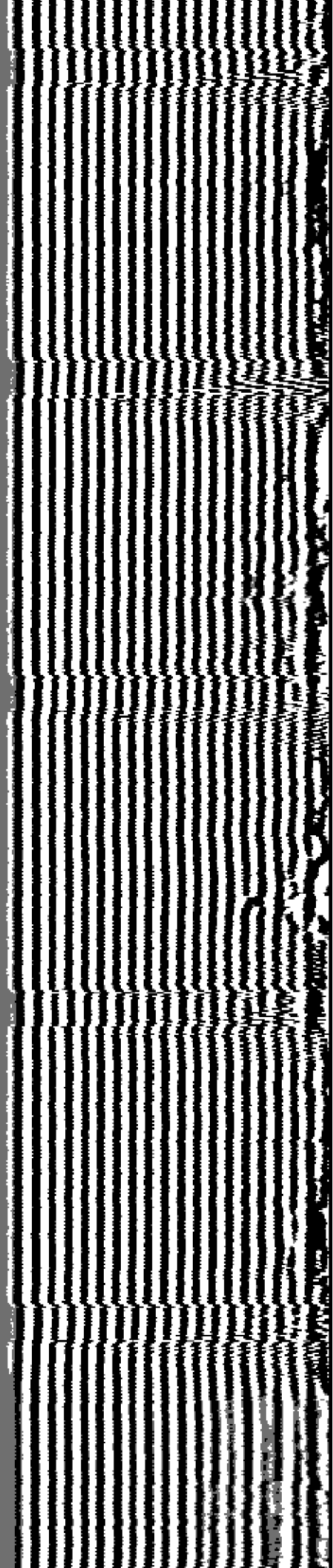

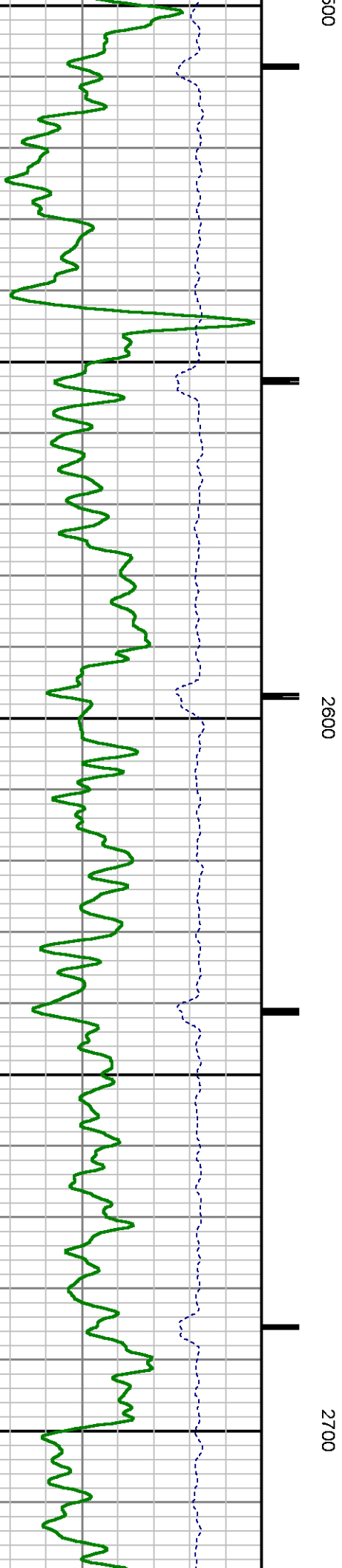
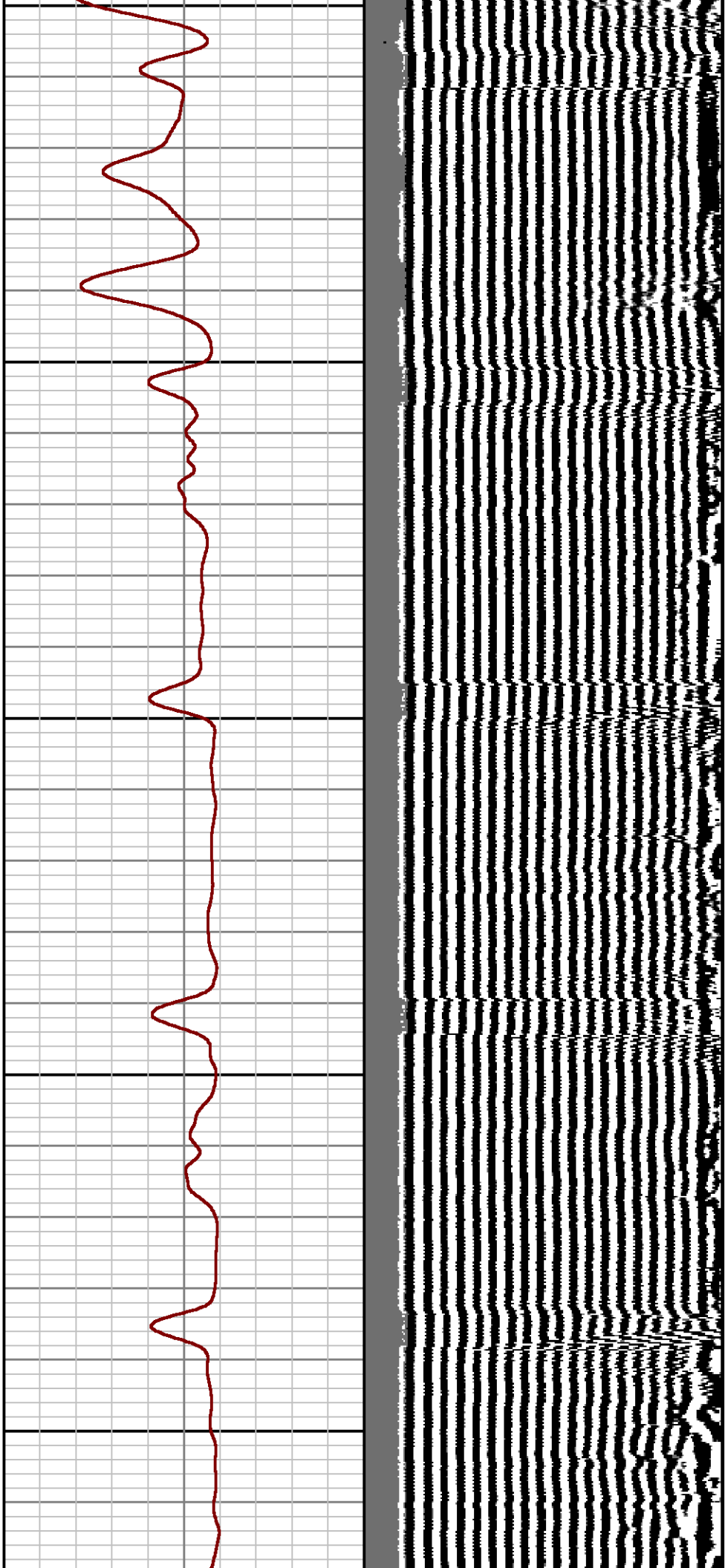

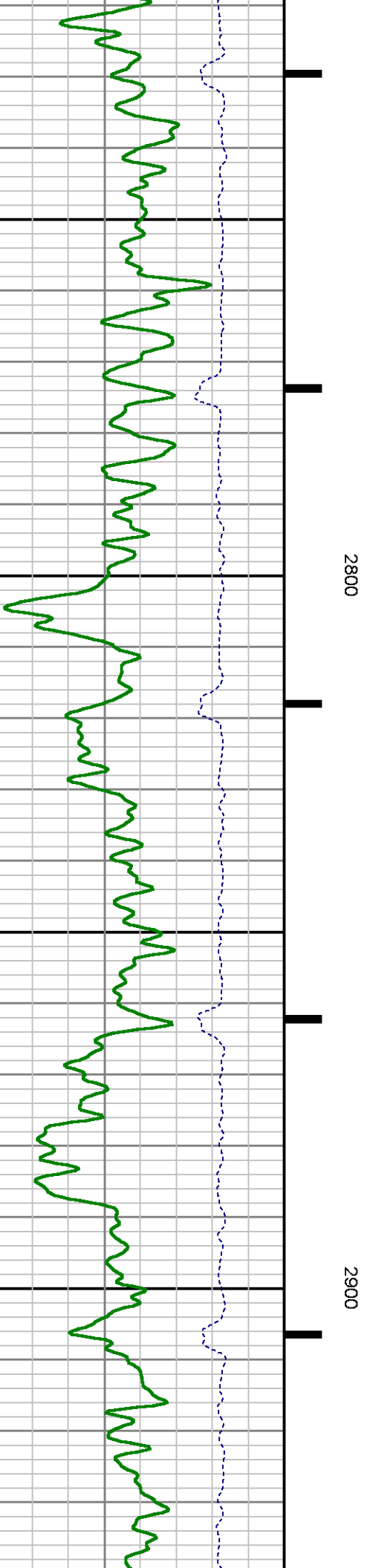
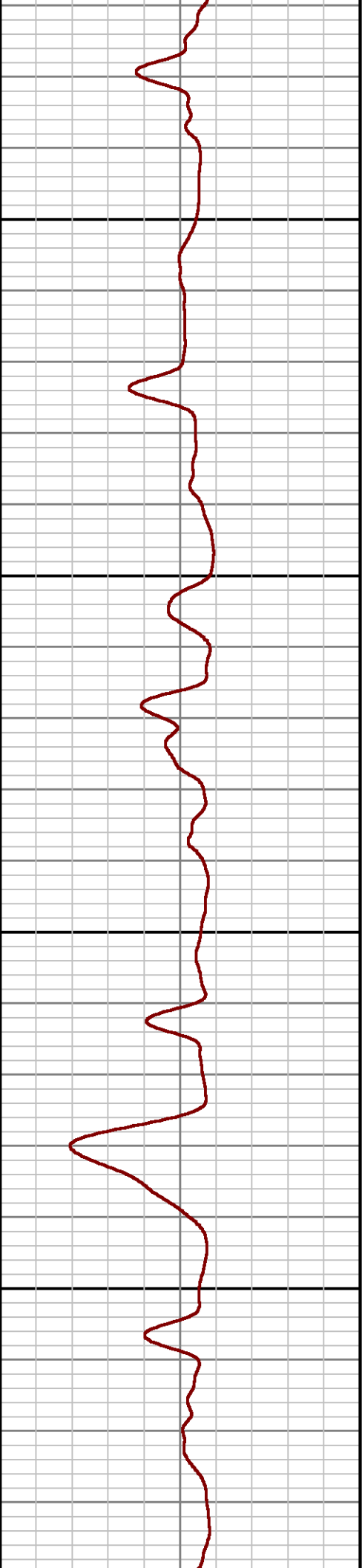
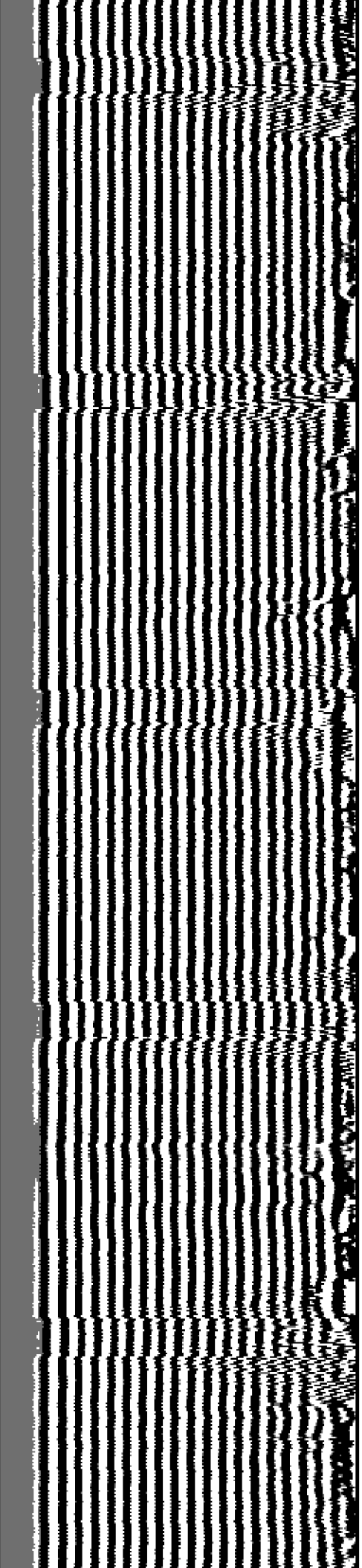

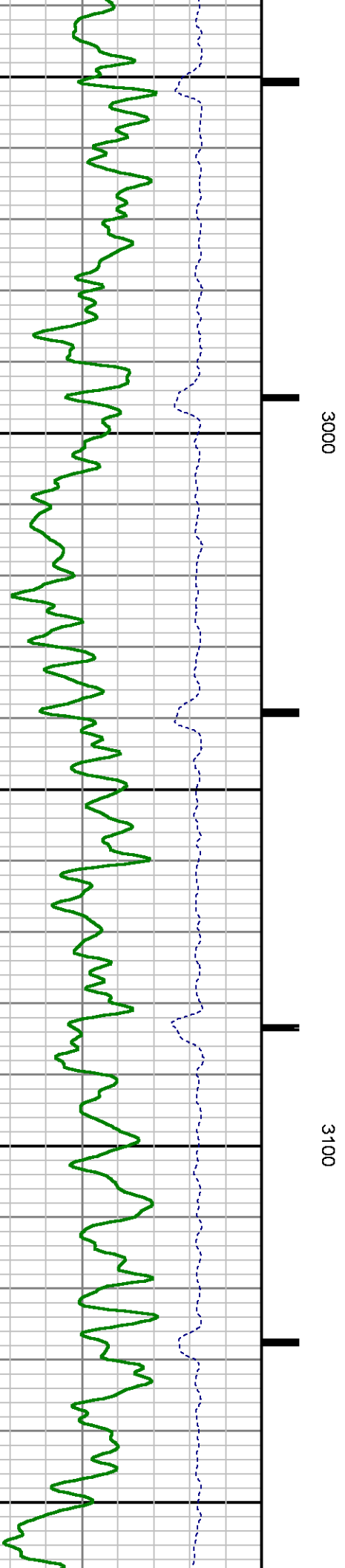
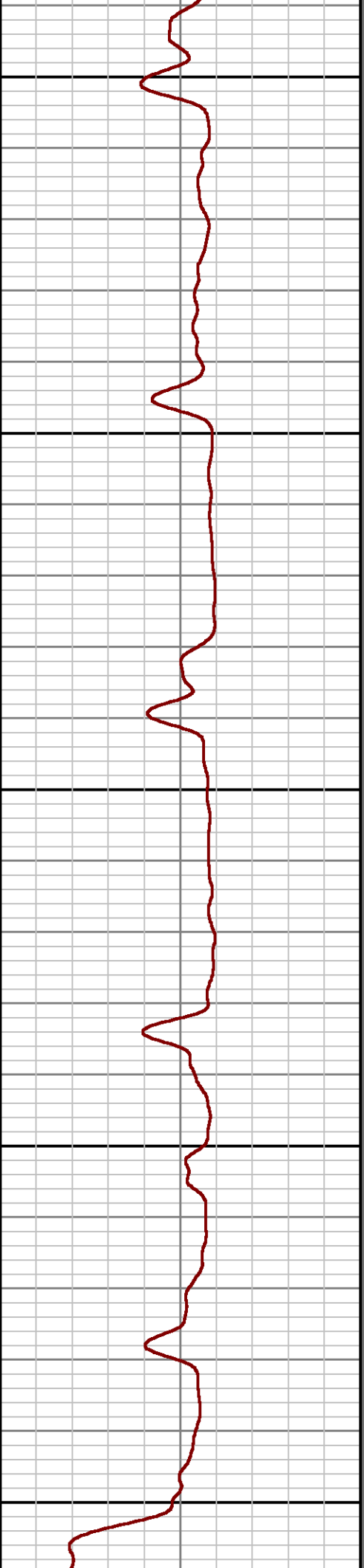
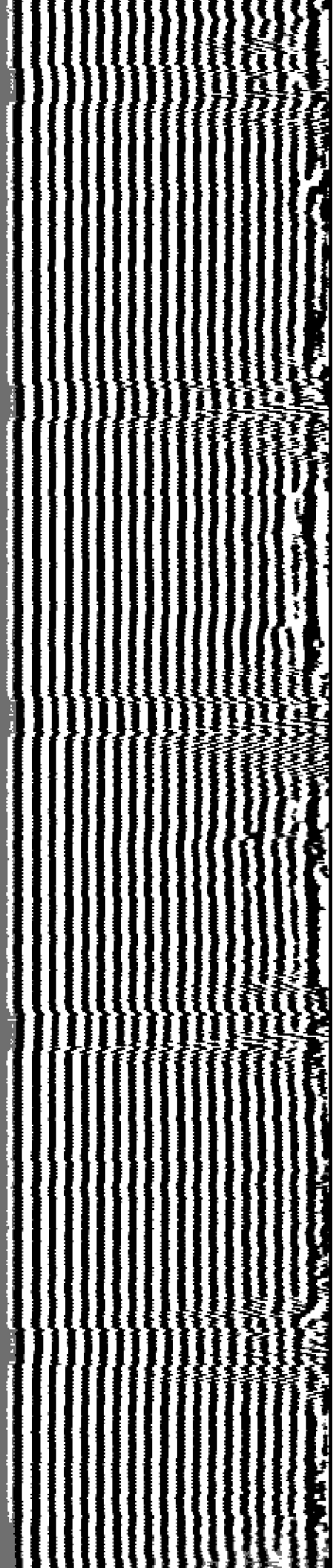

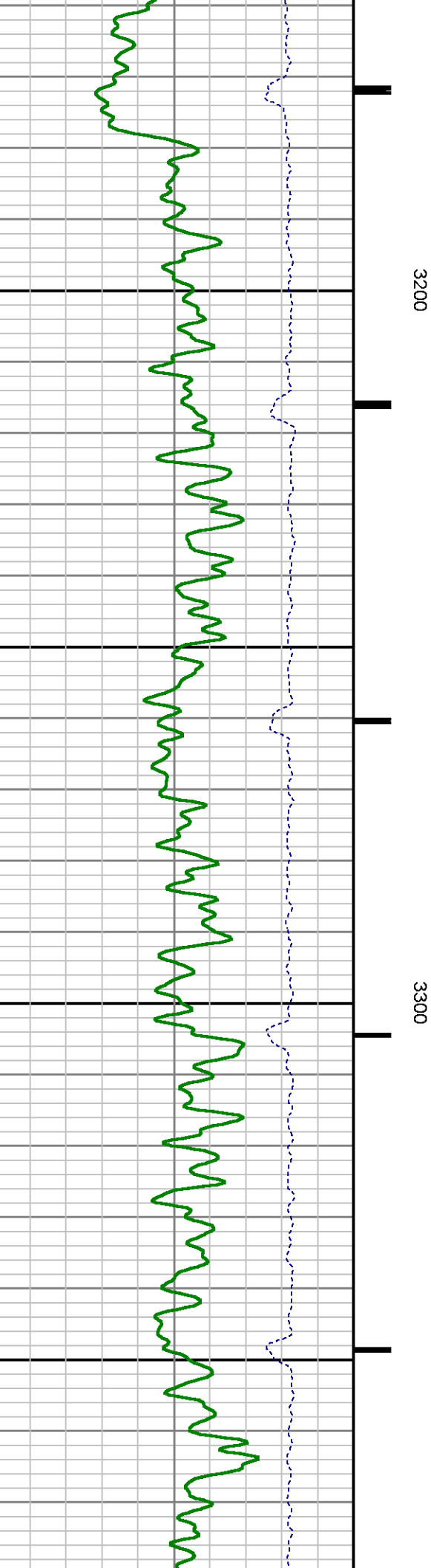
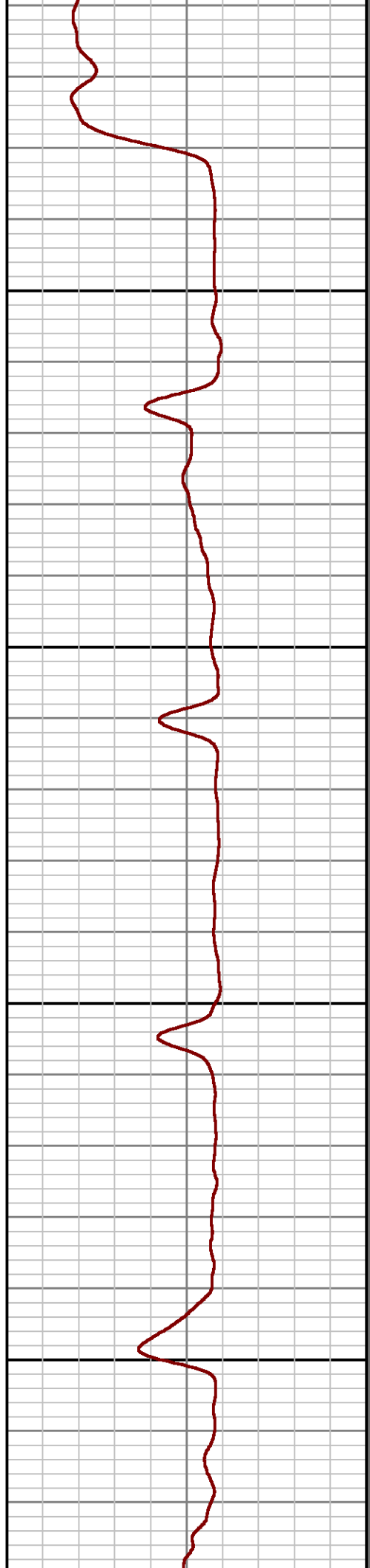
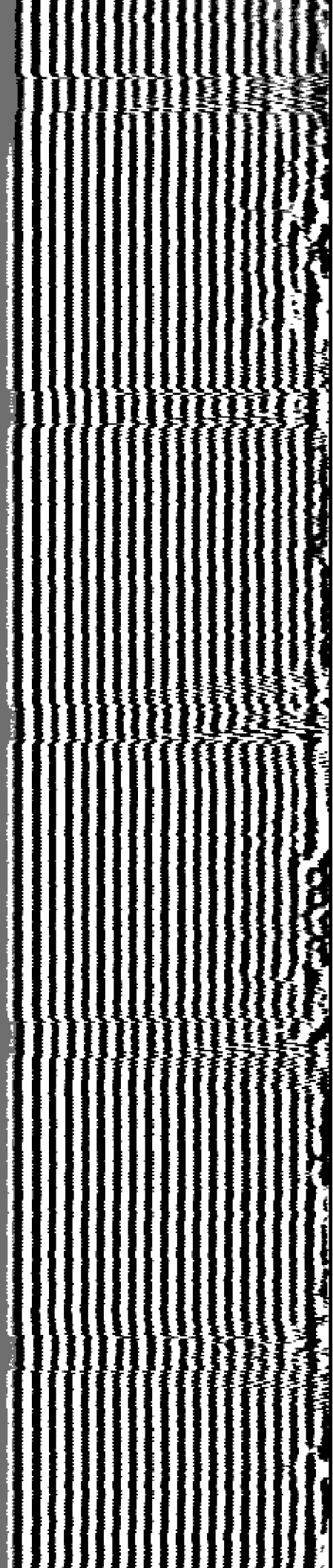

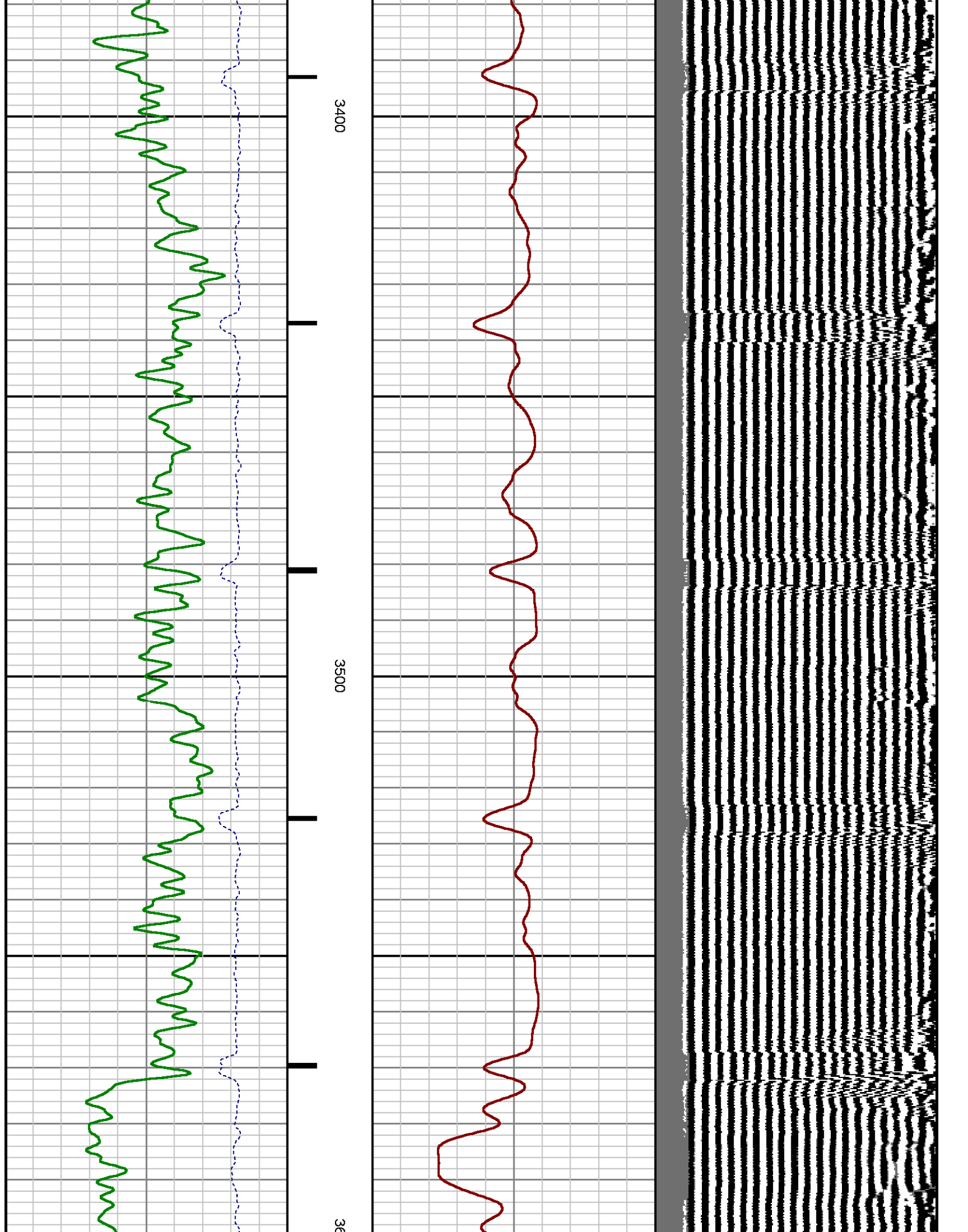

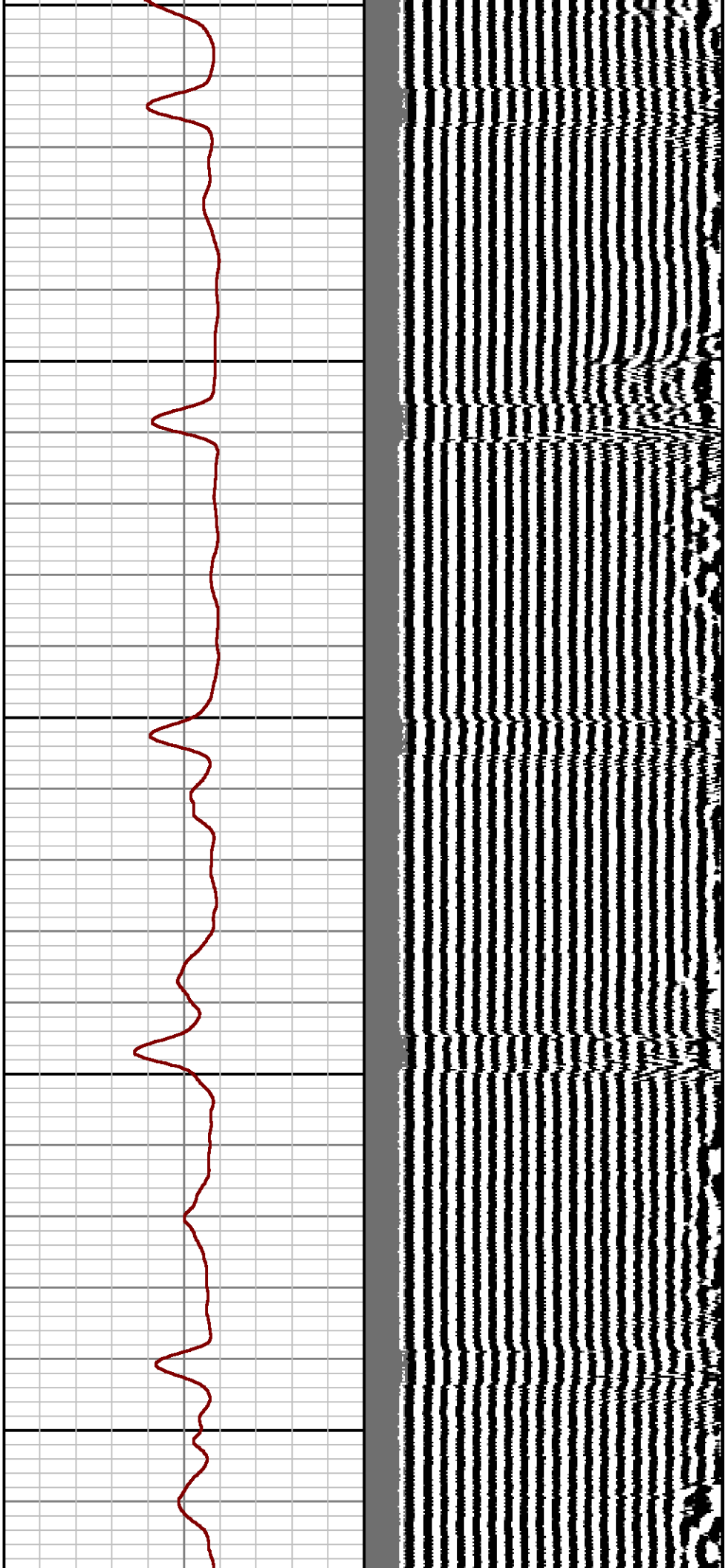

3600

3700

3800

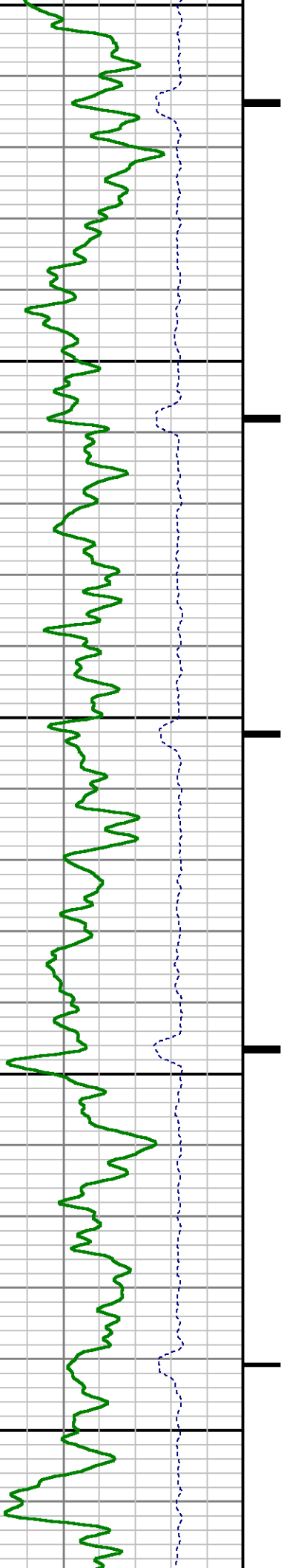

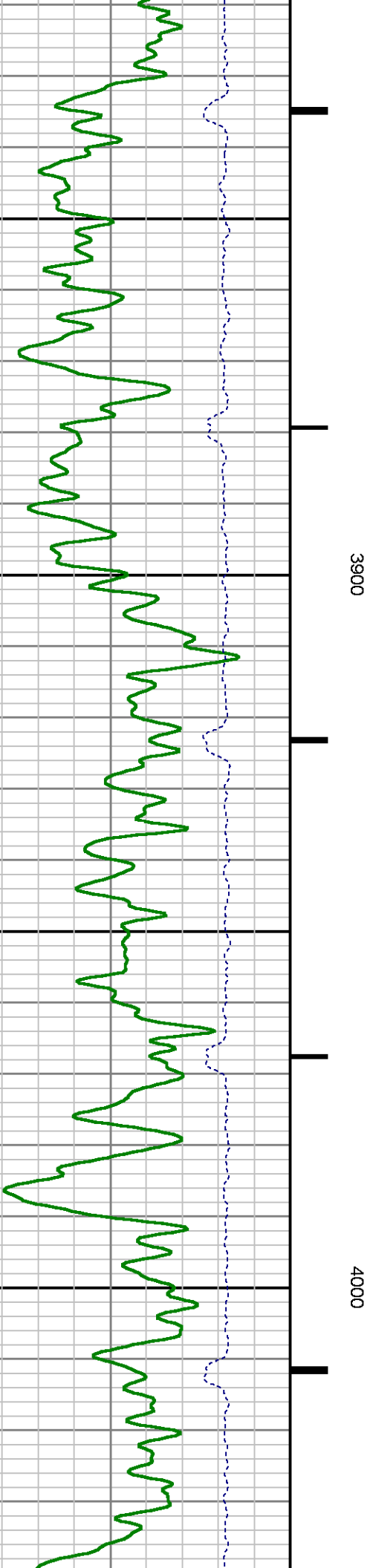
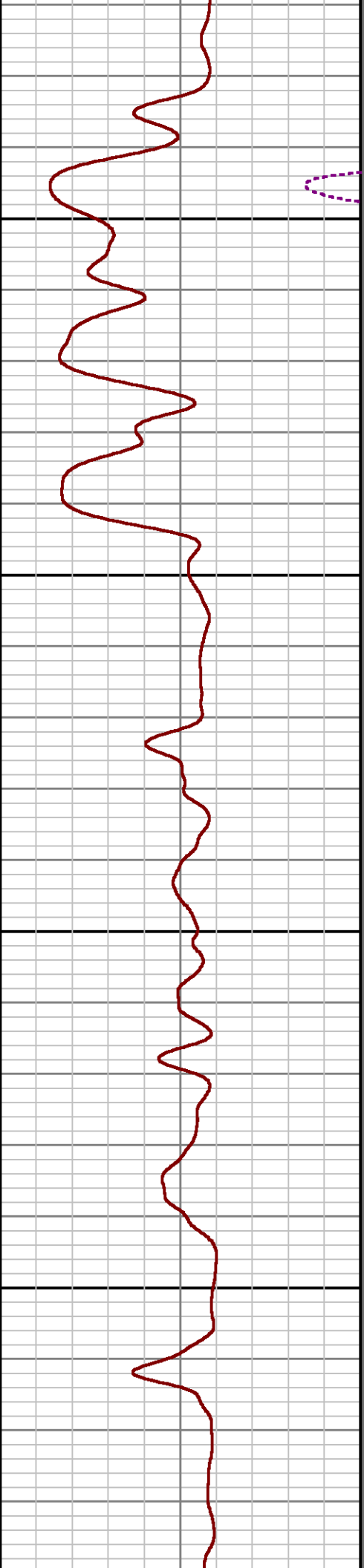
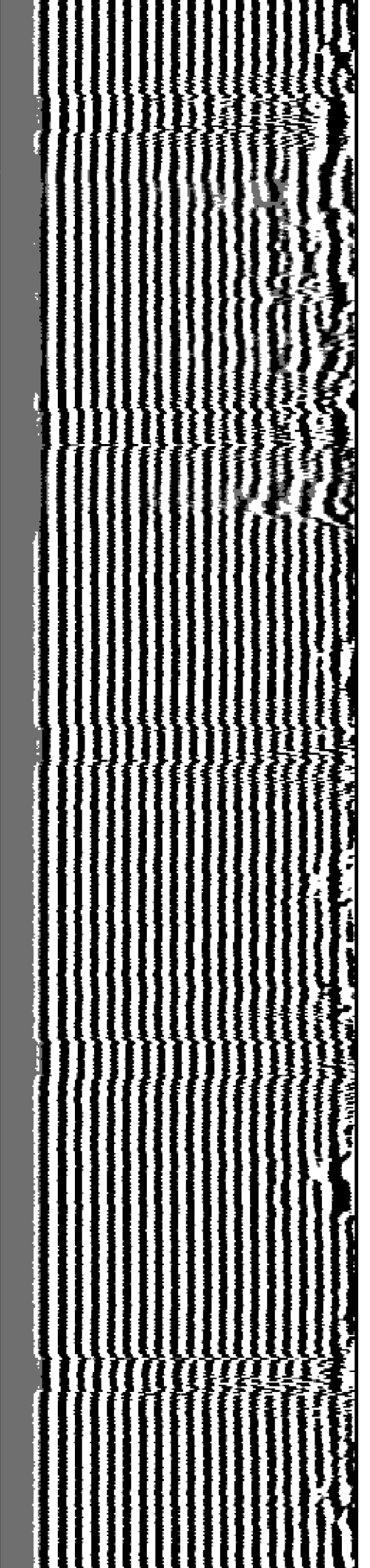

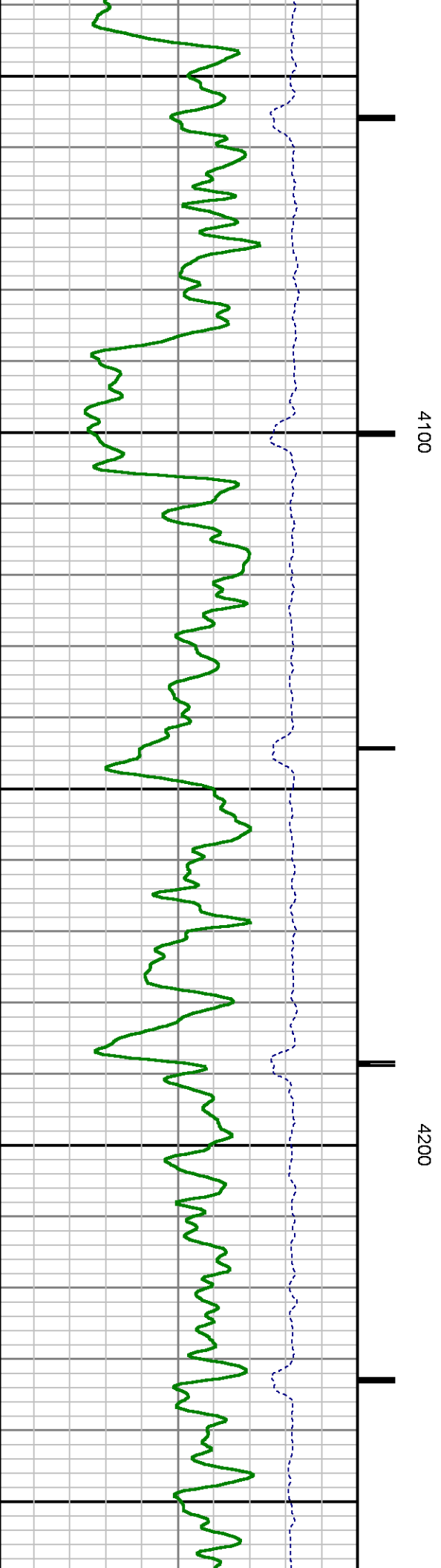
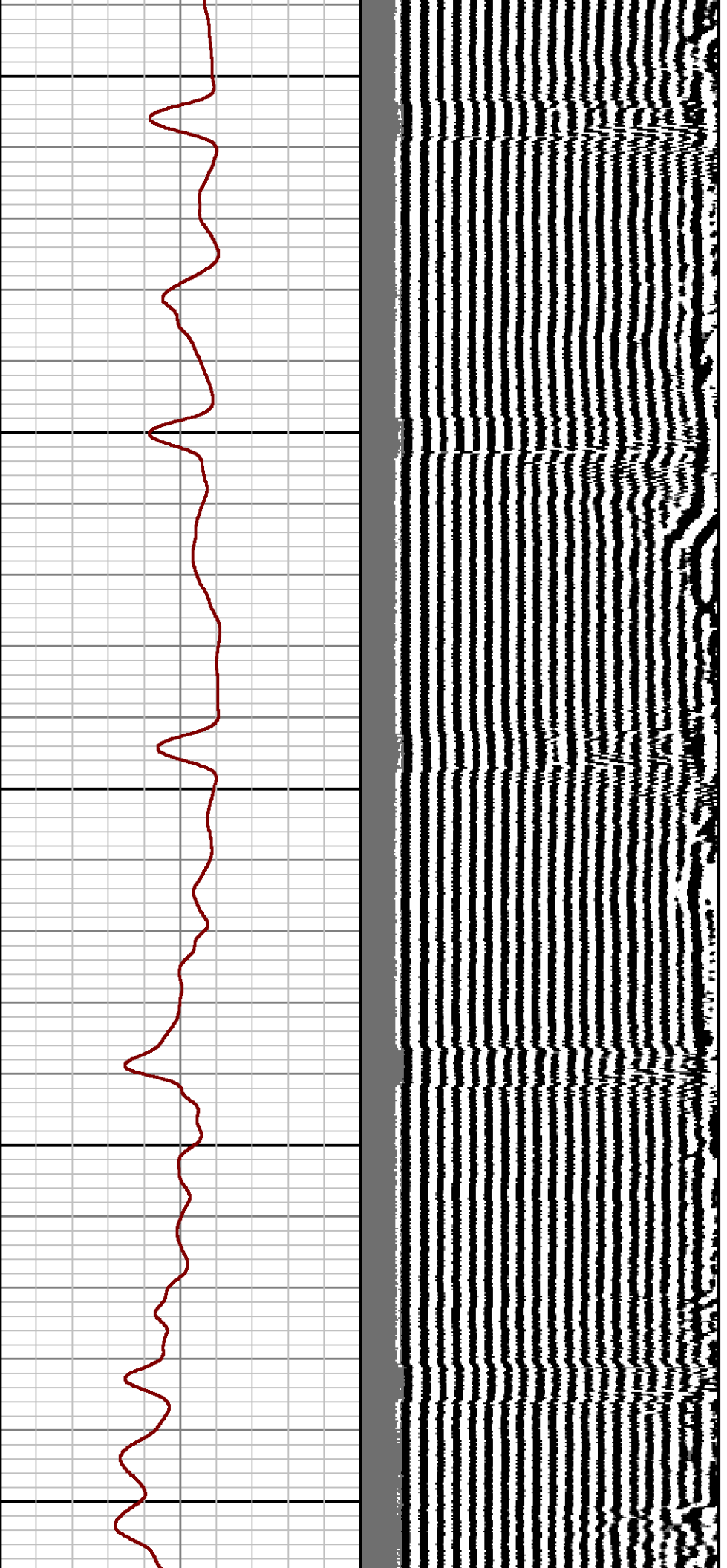

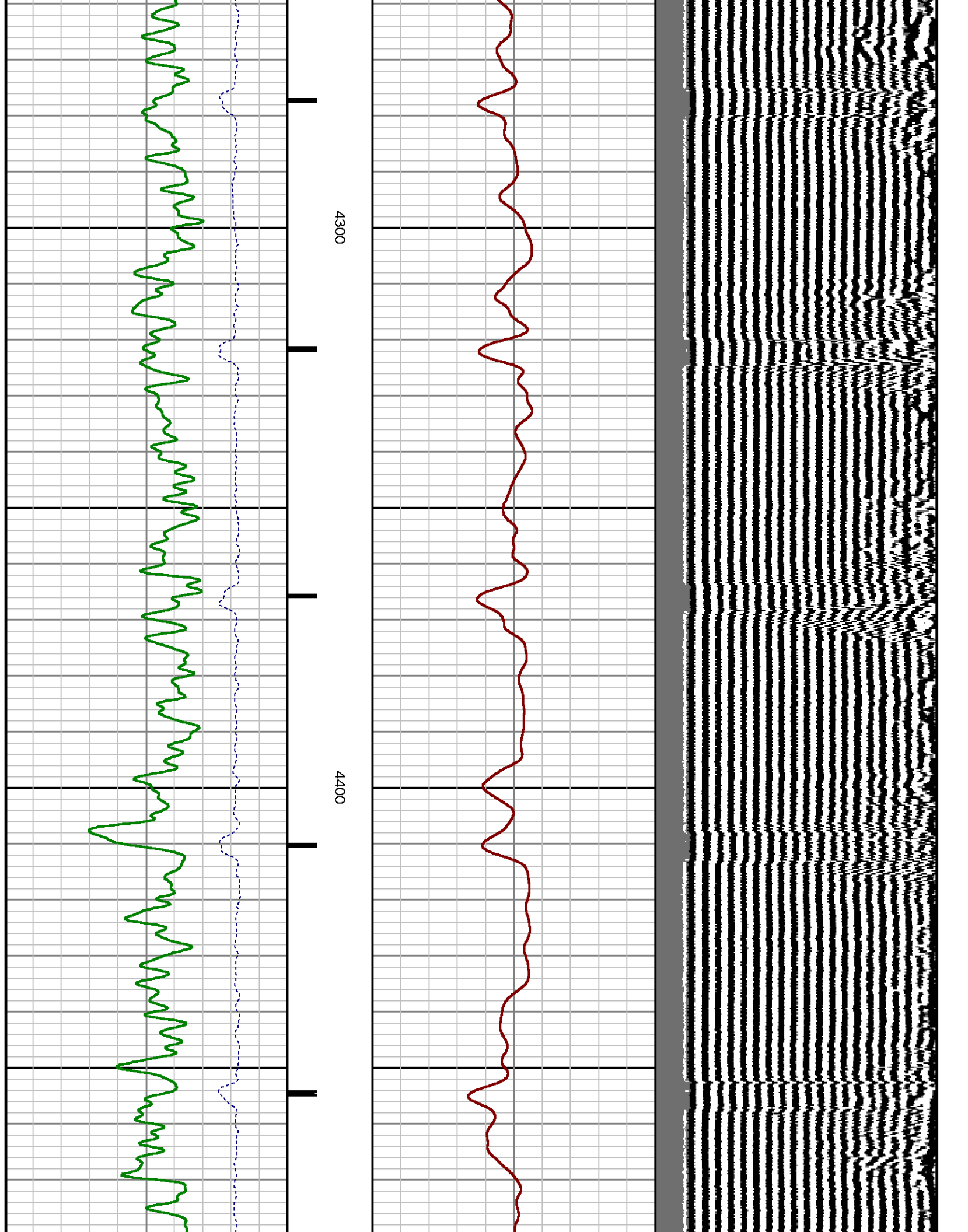

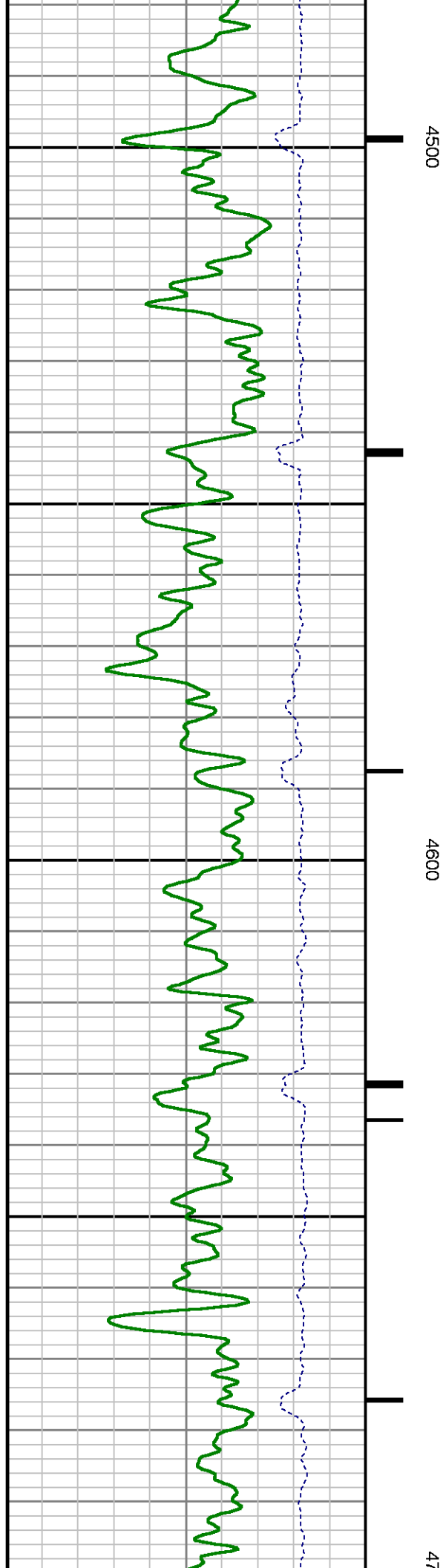
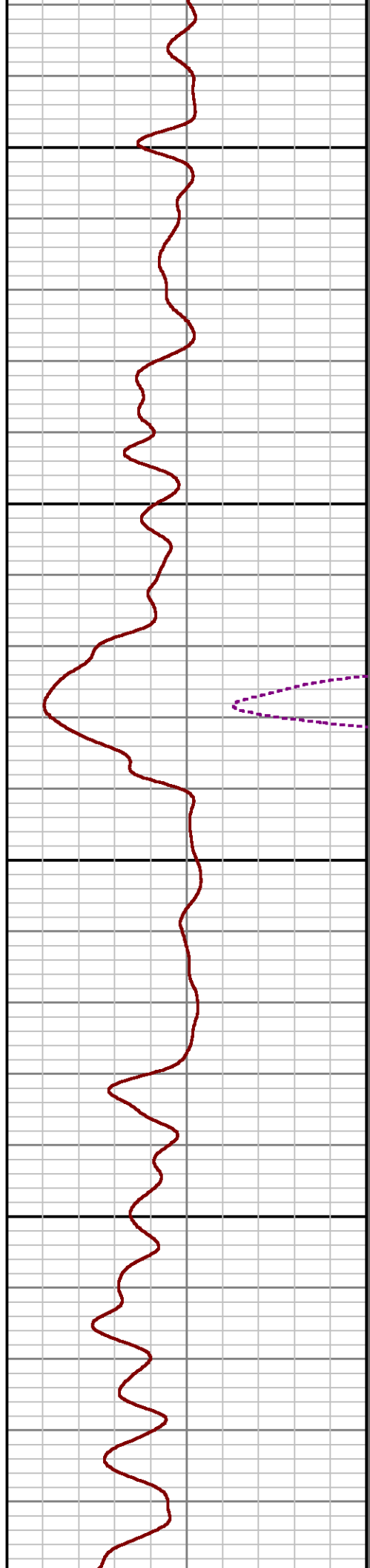
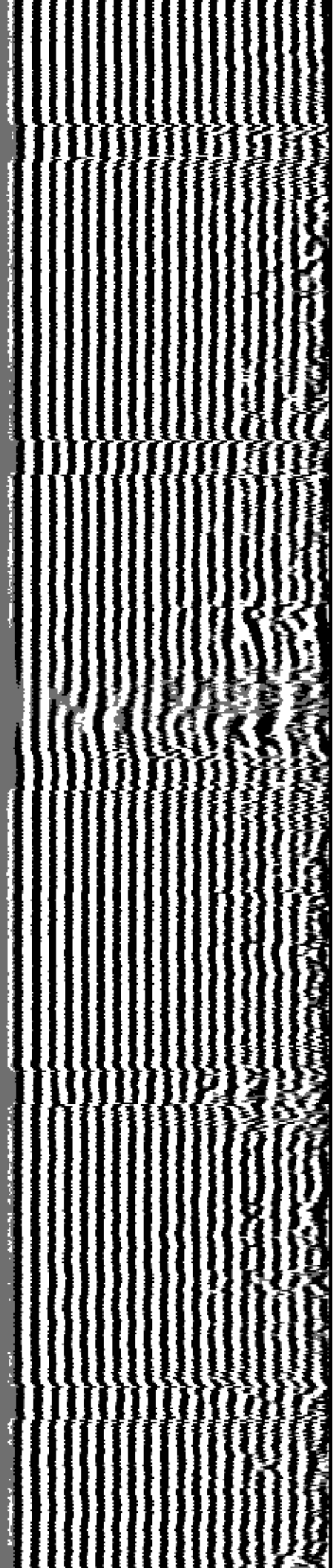

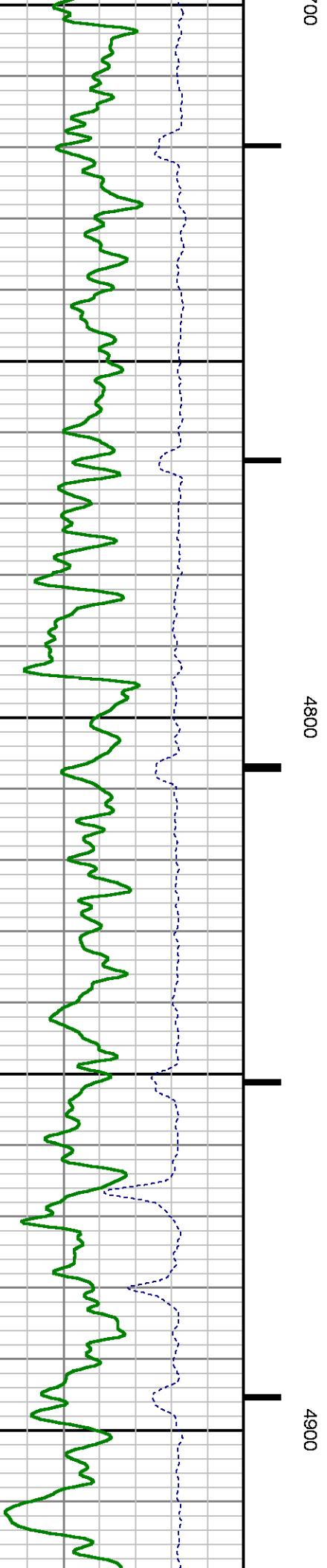
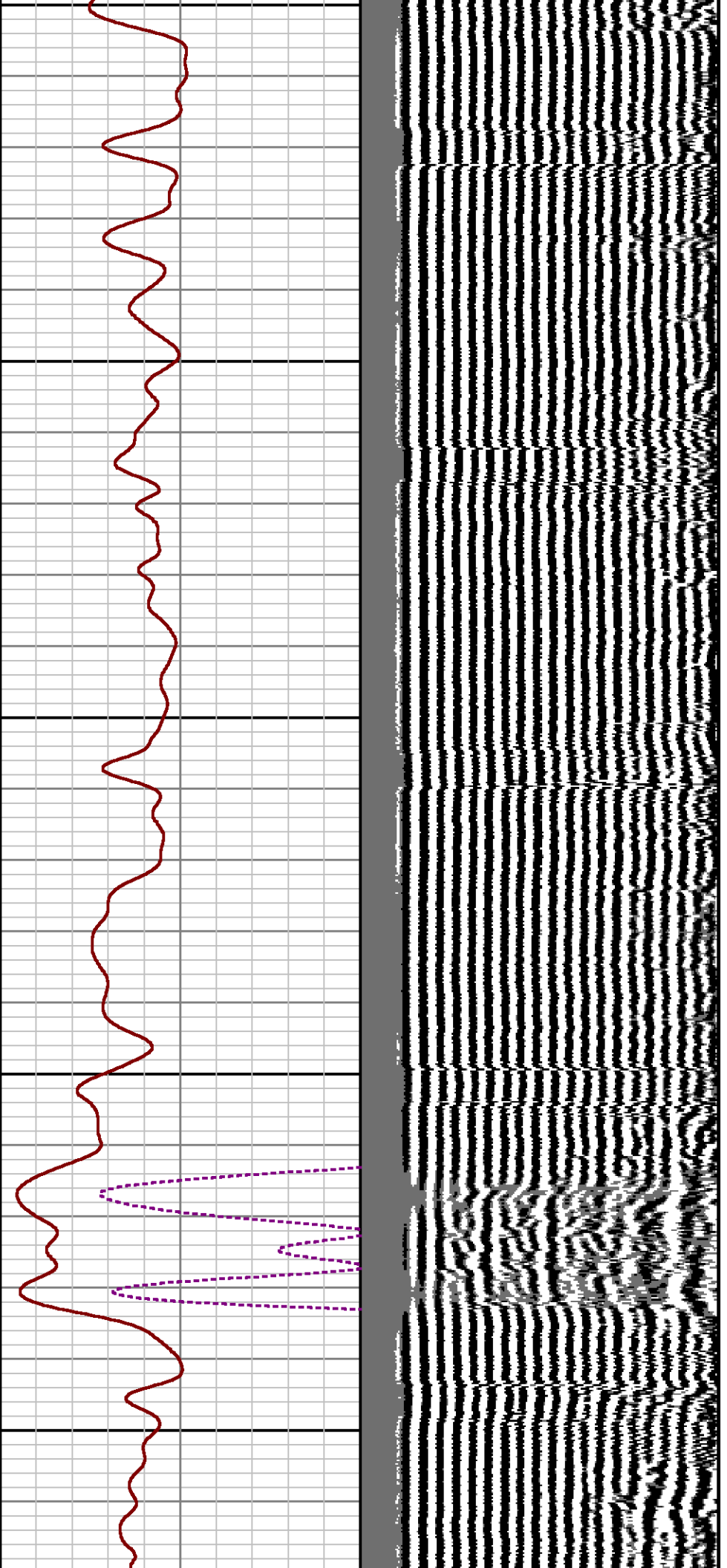

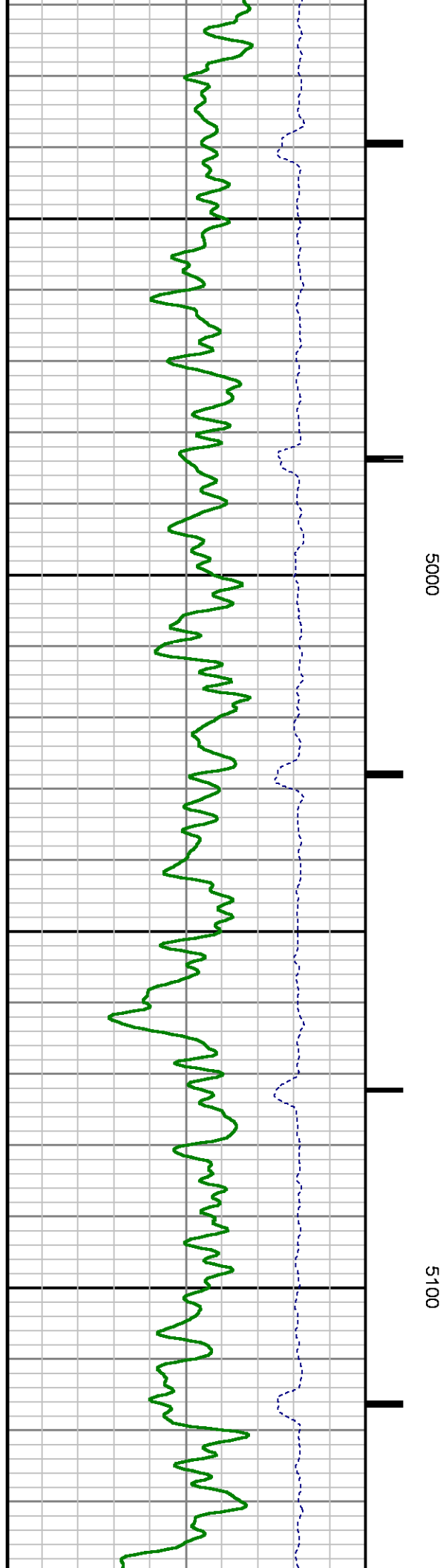
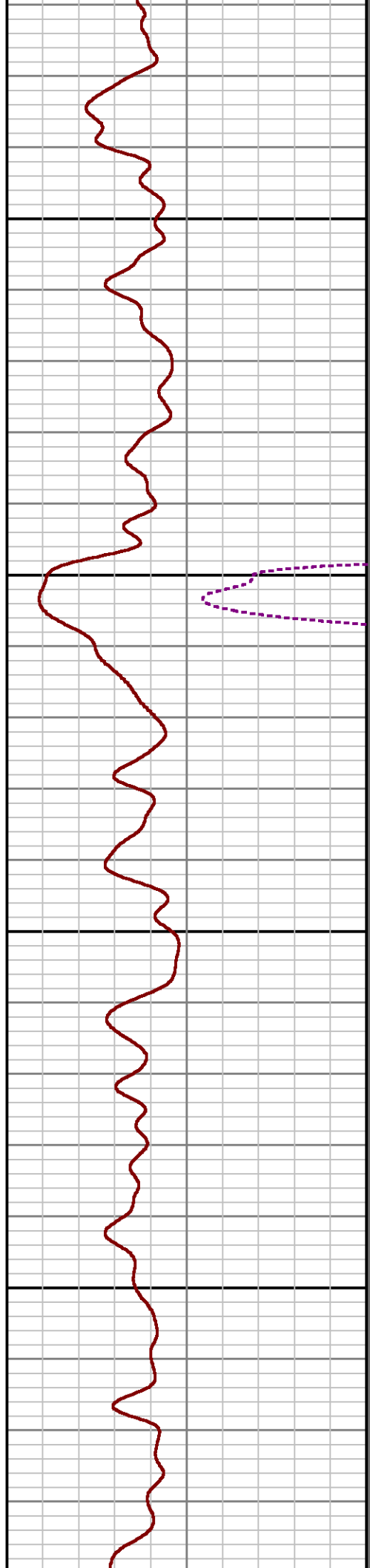
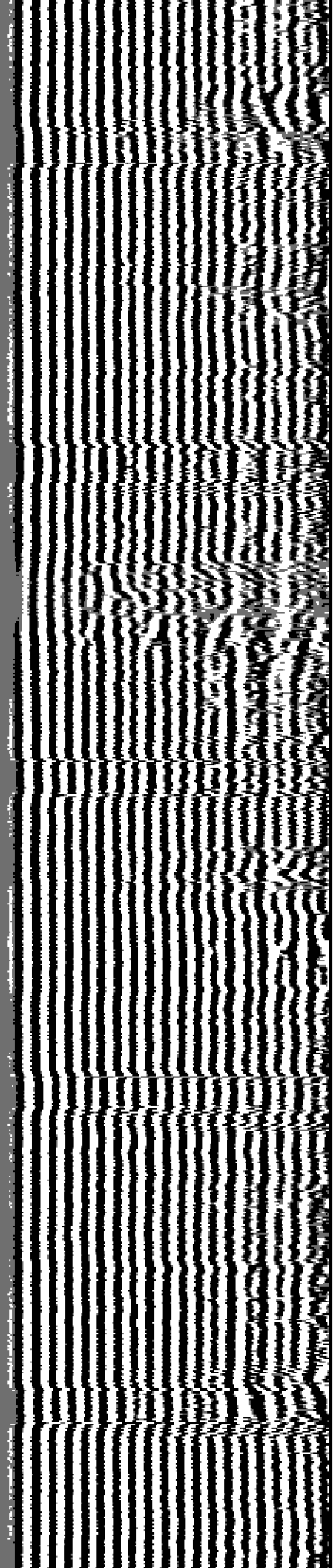

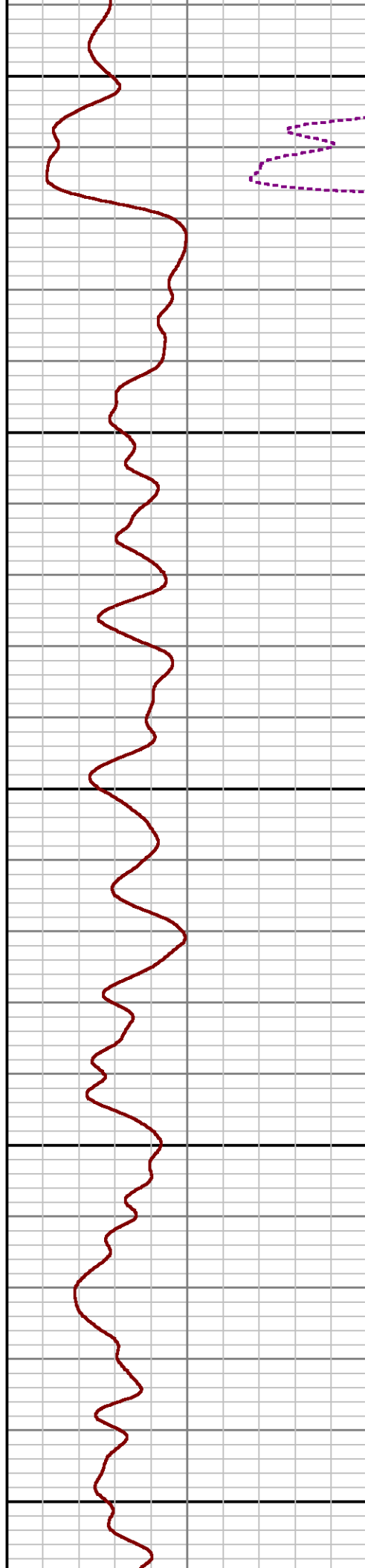
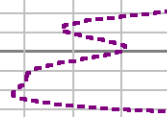
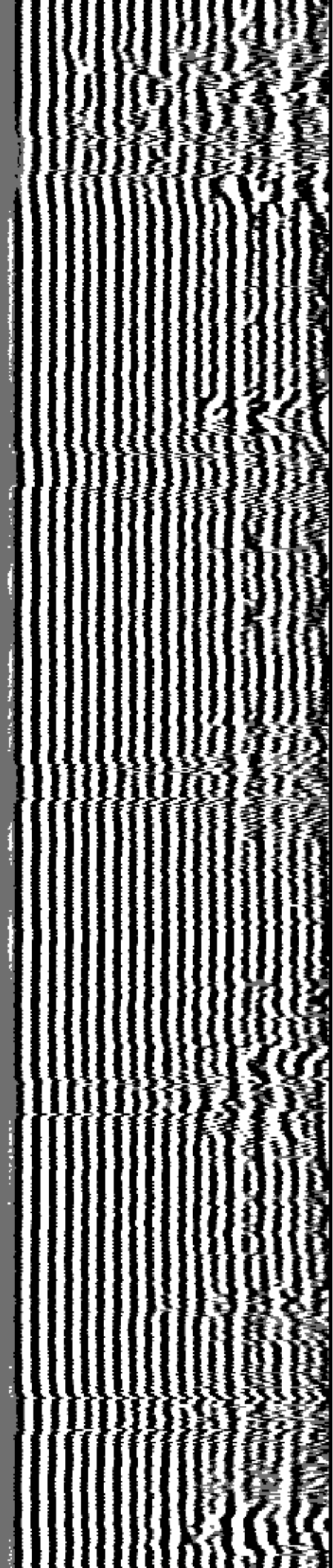

5200

5300

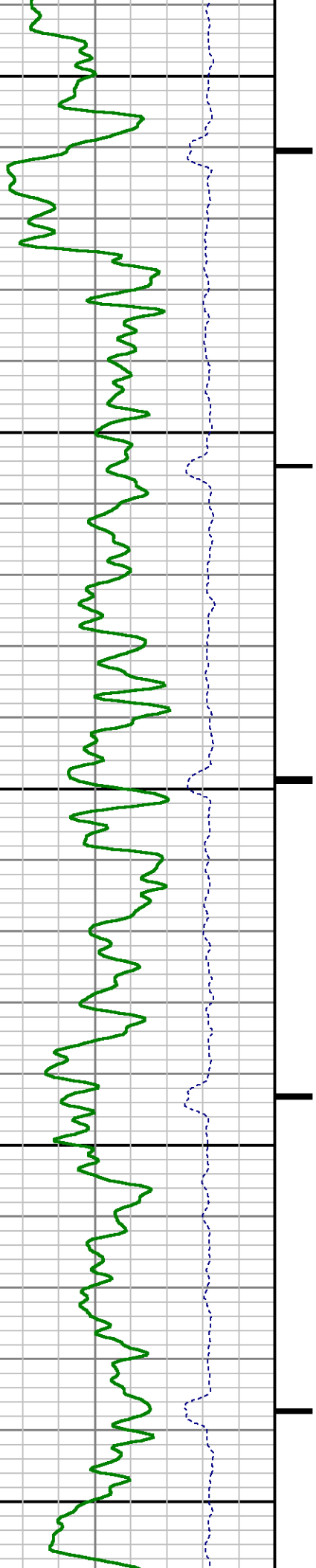

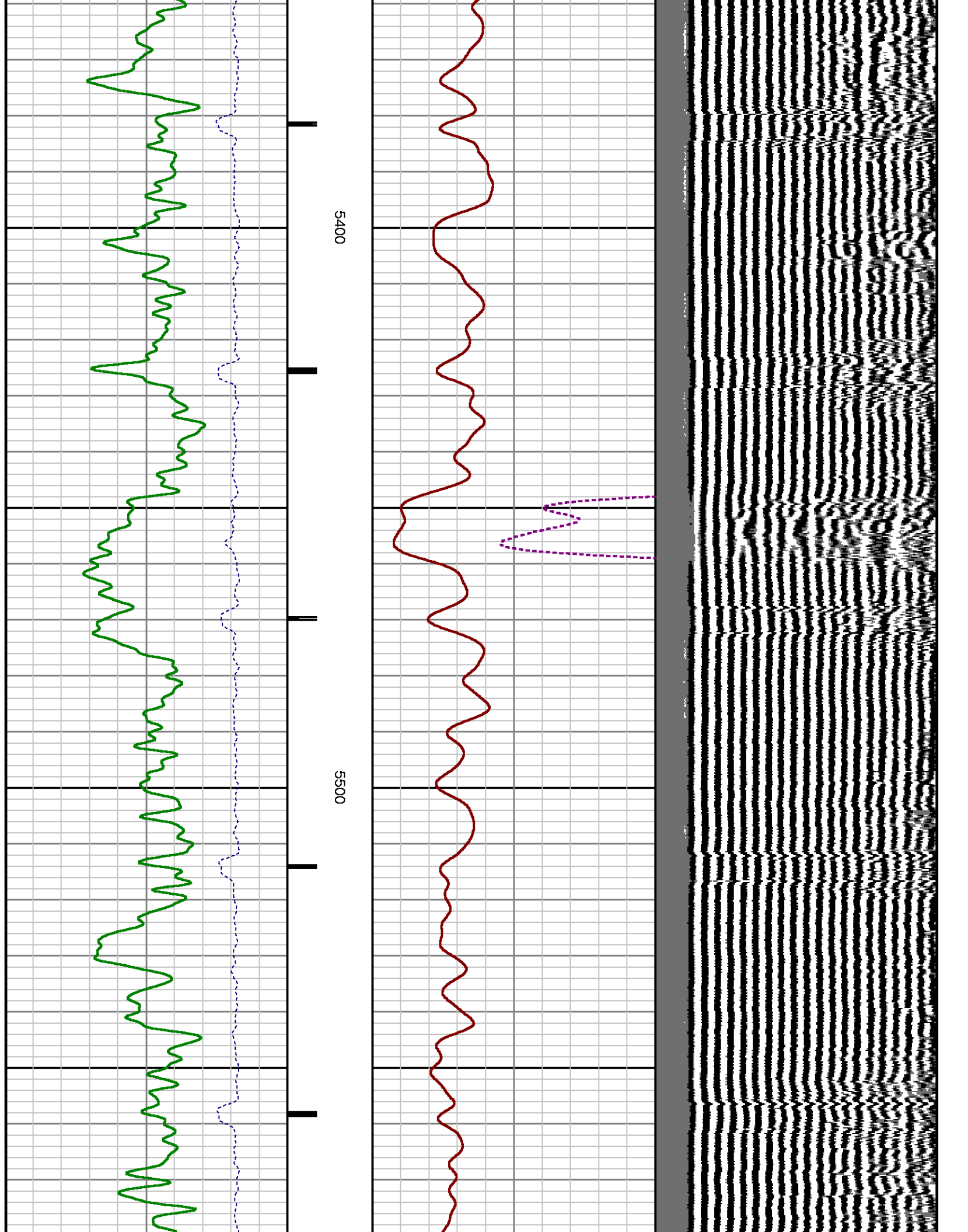

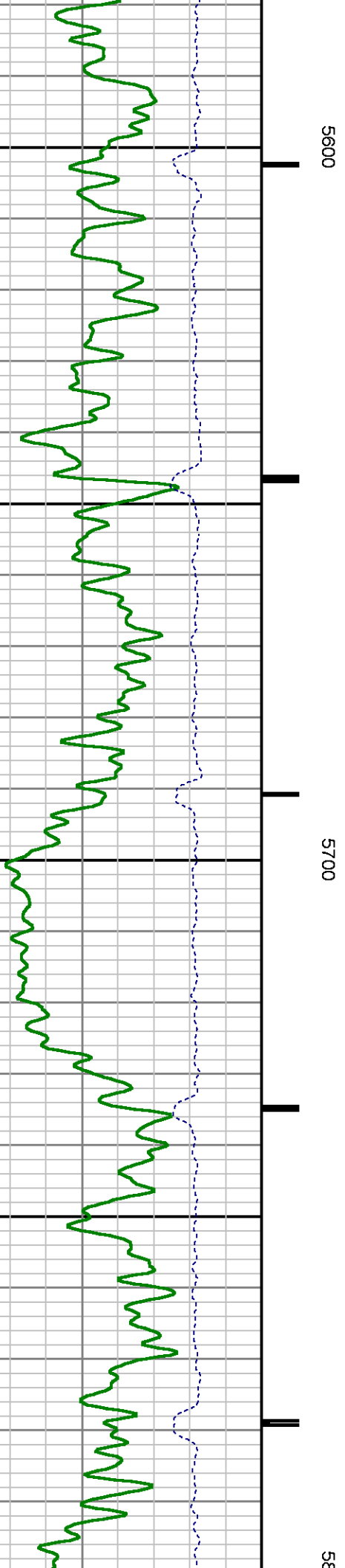
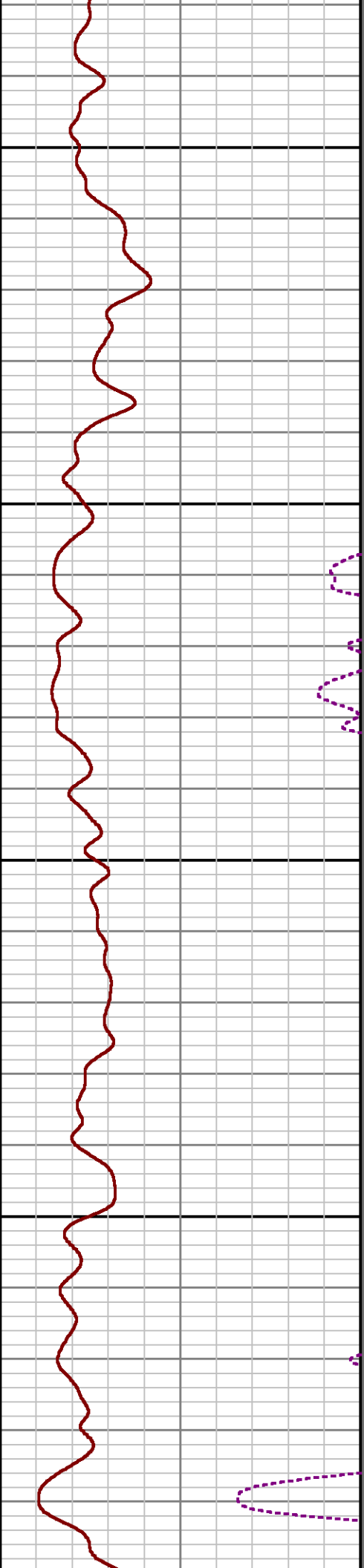
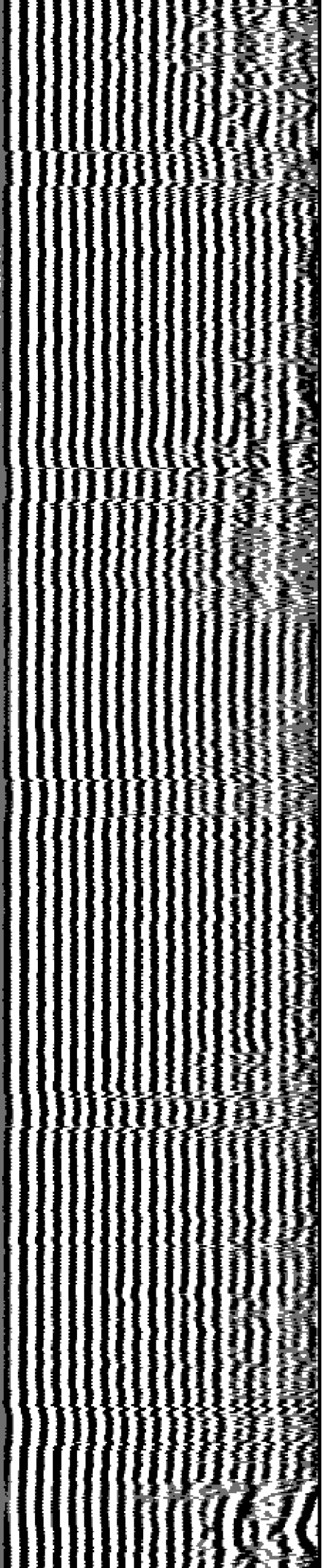

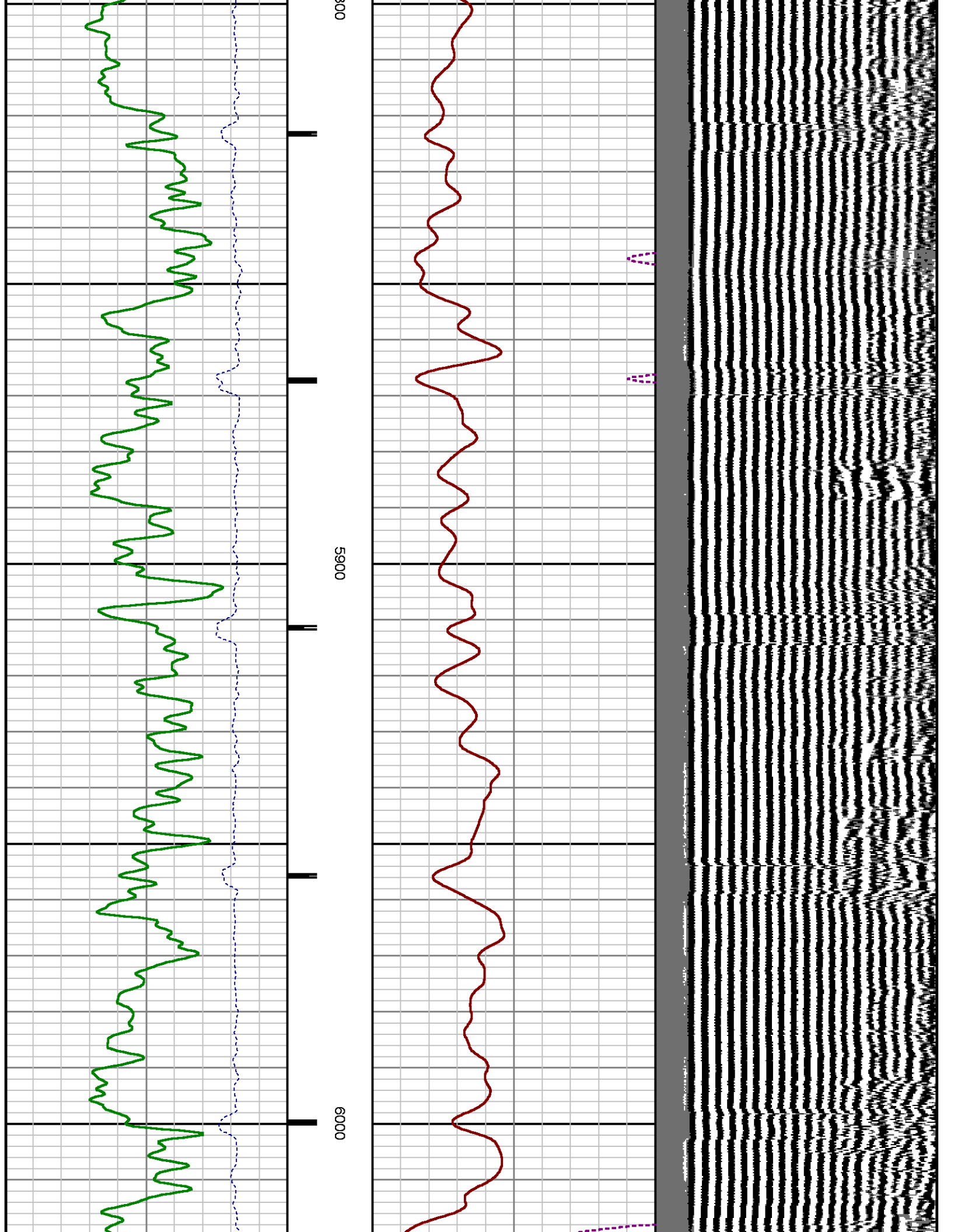

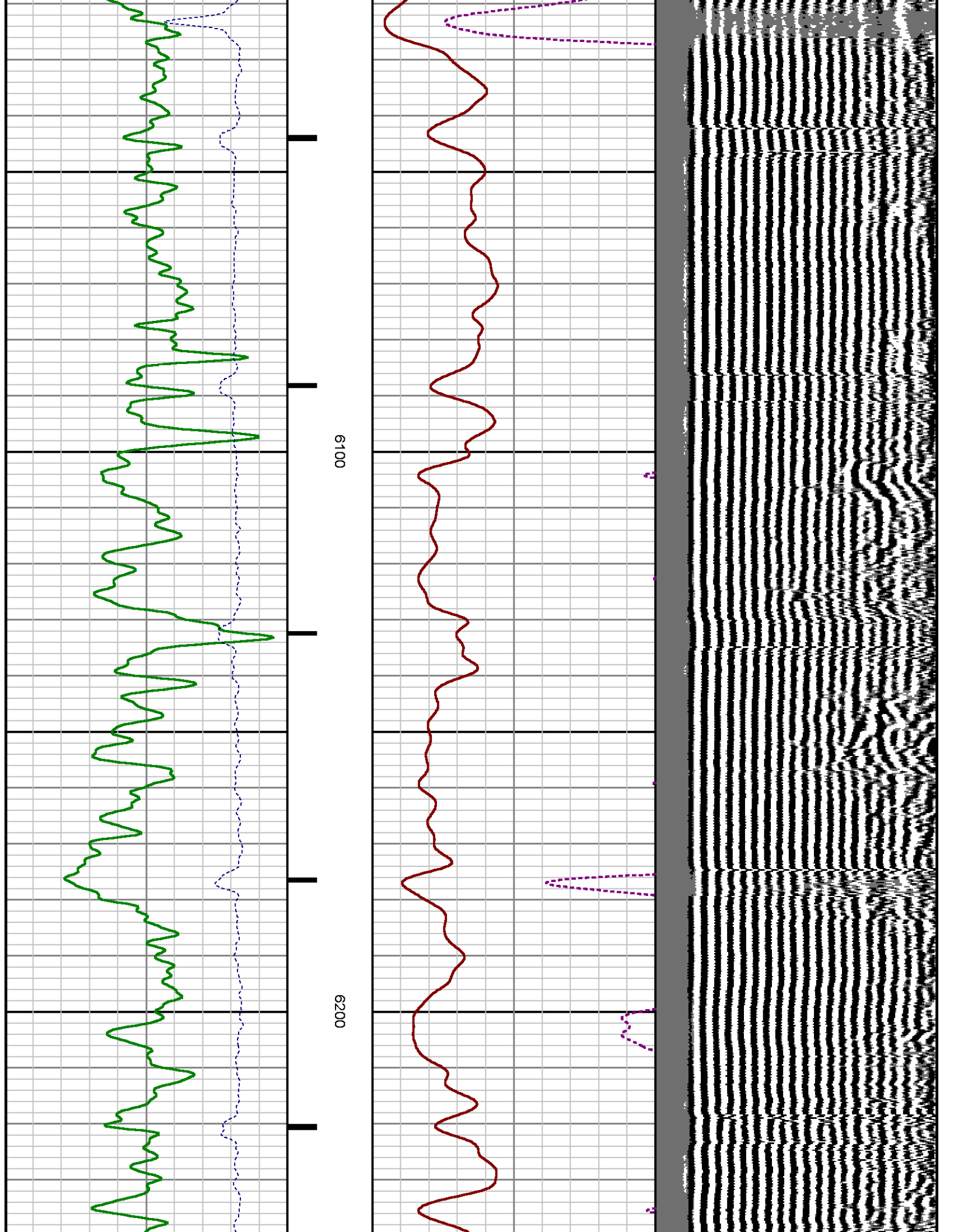

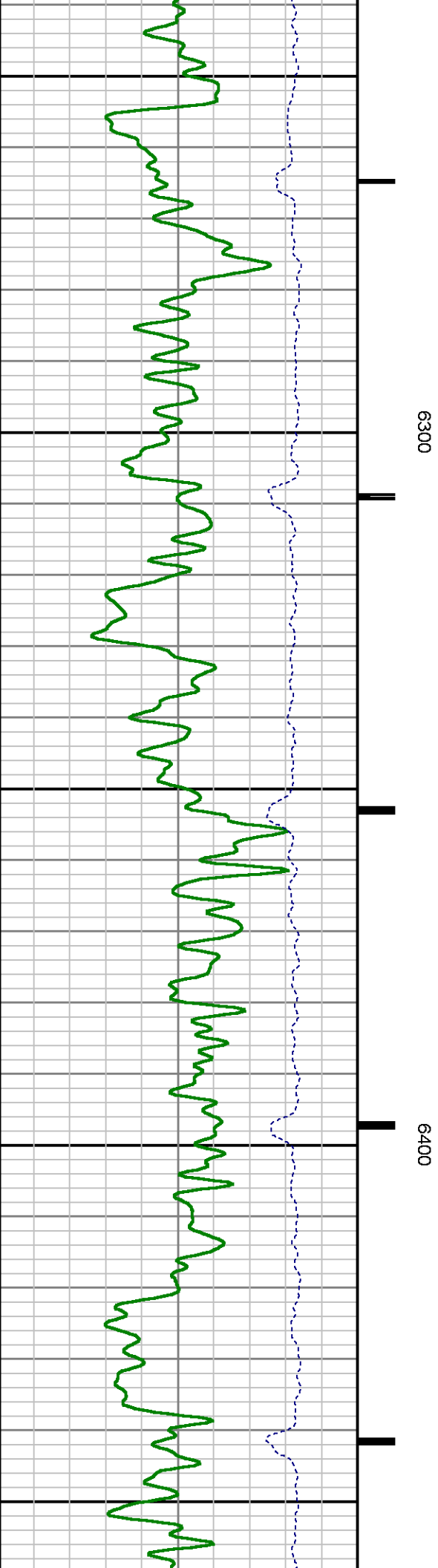
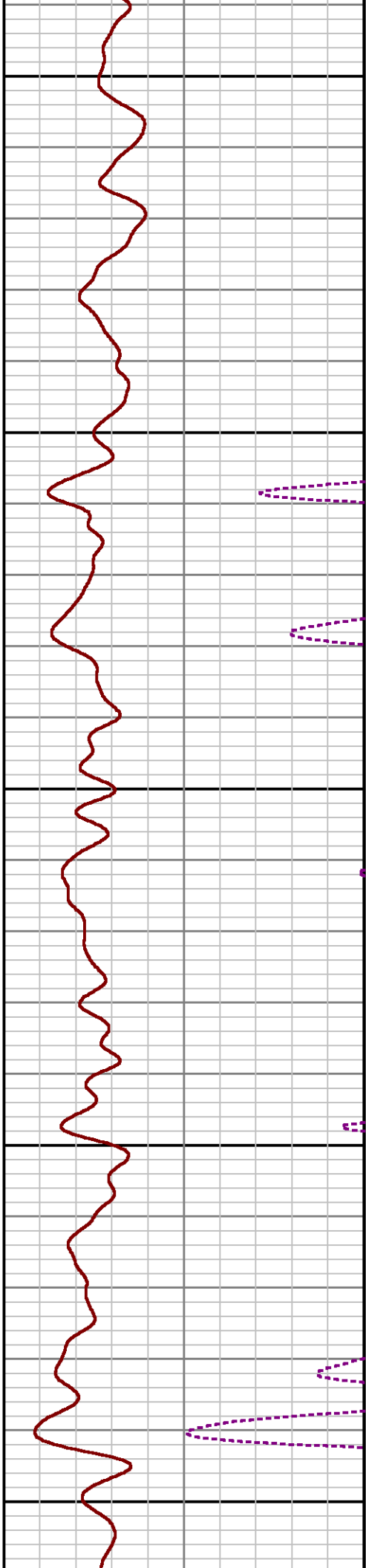
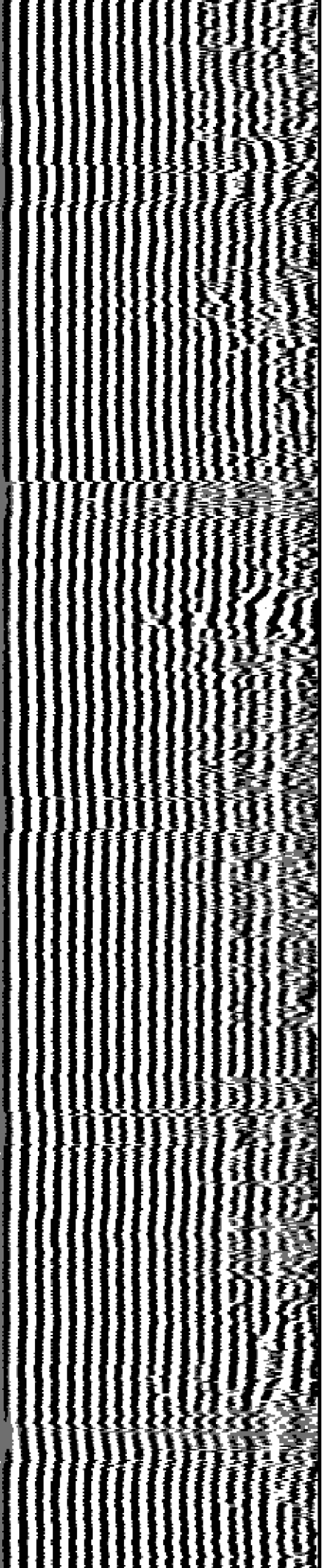

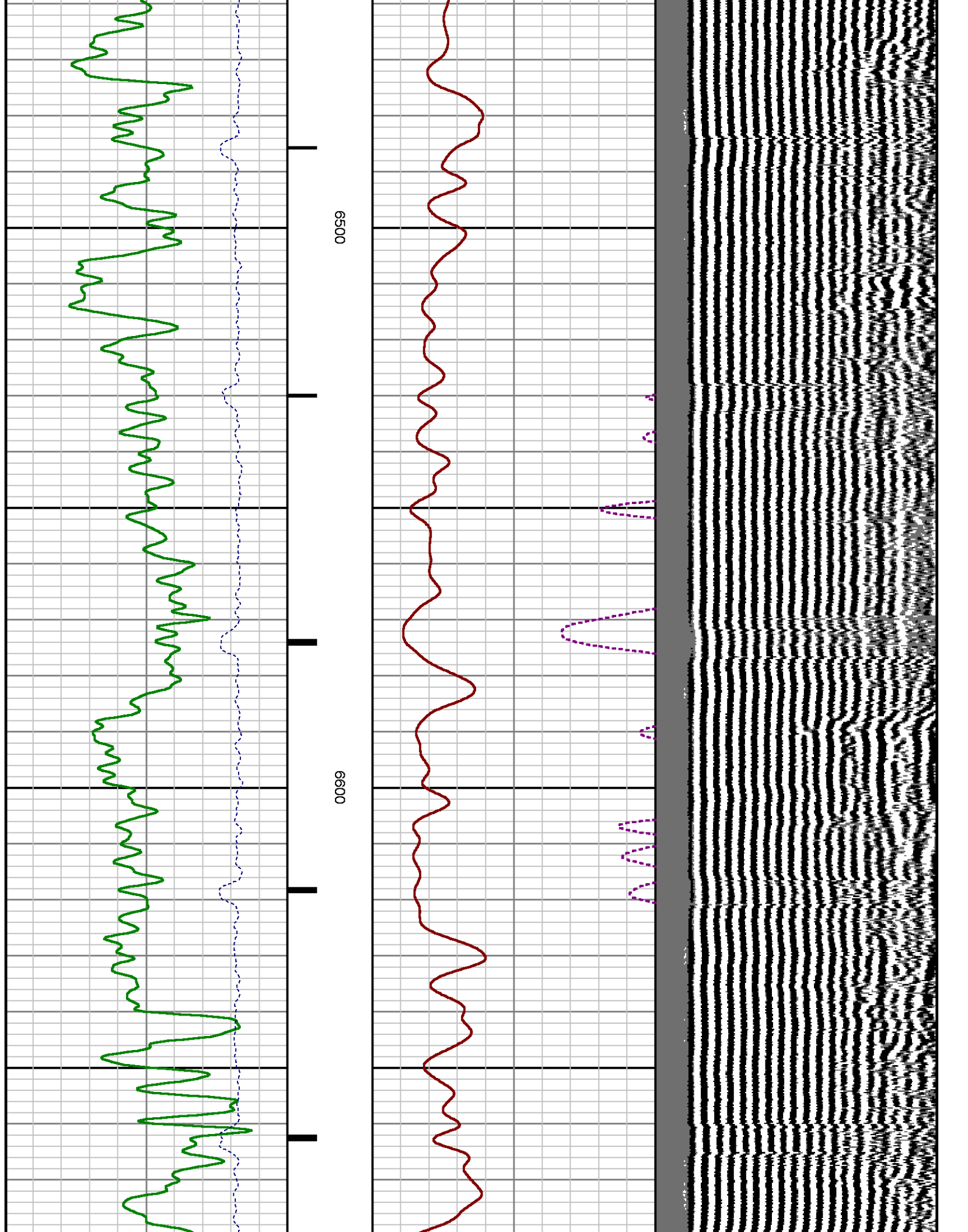

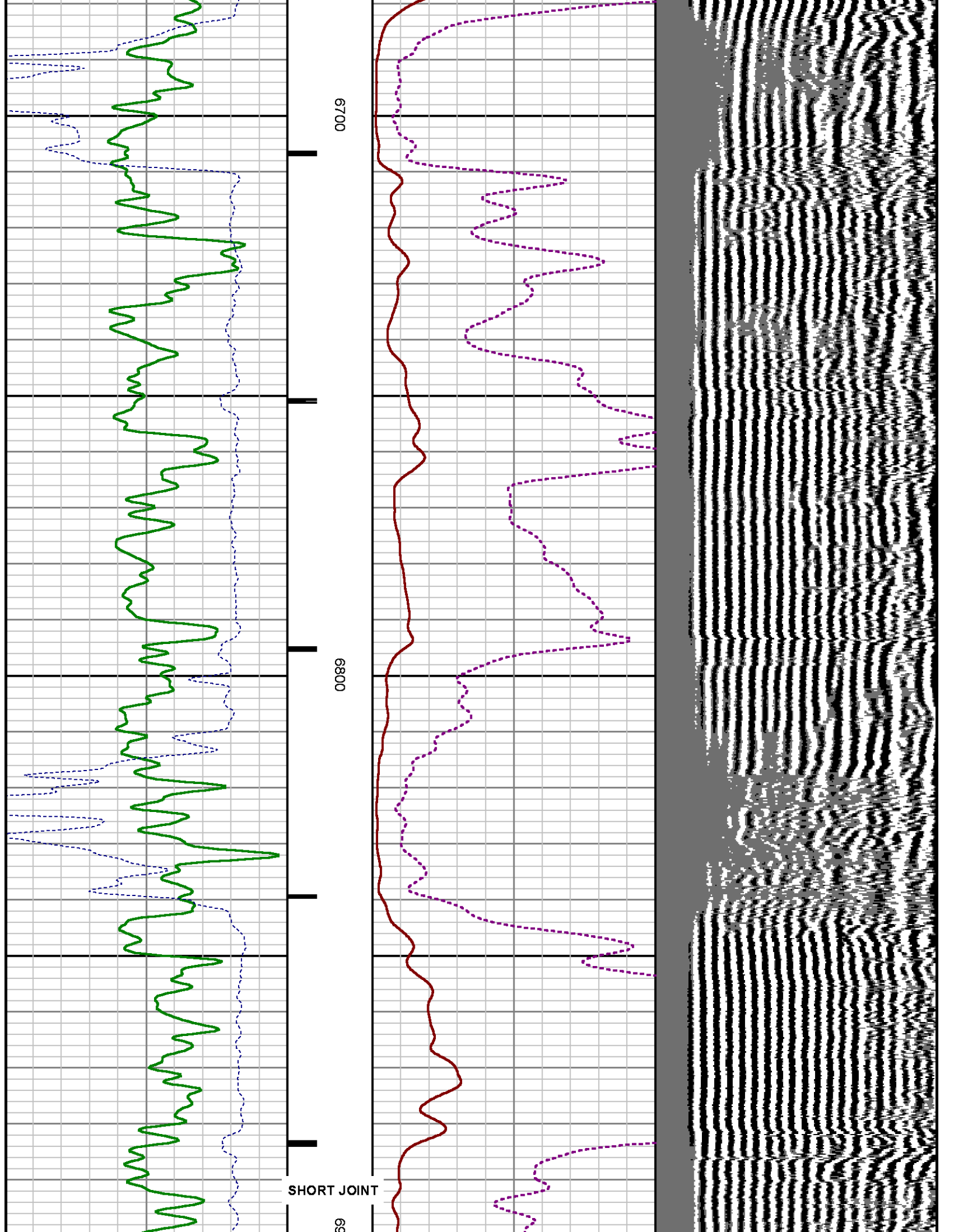

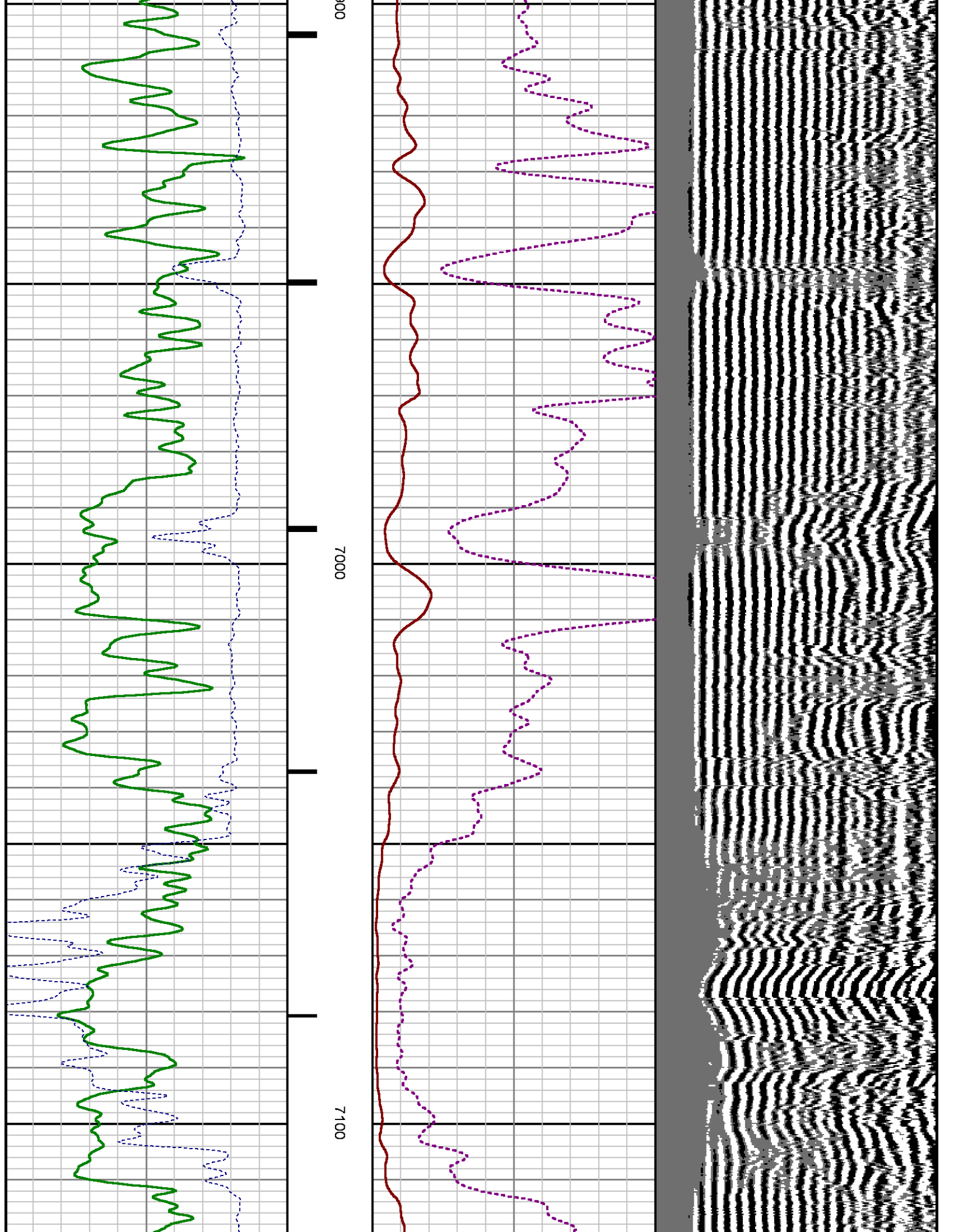

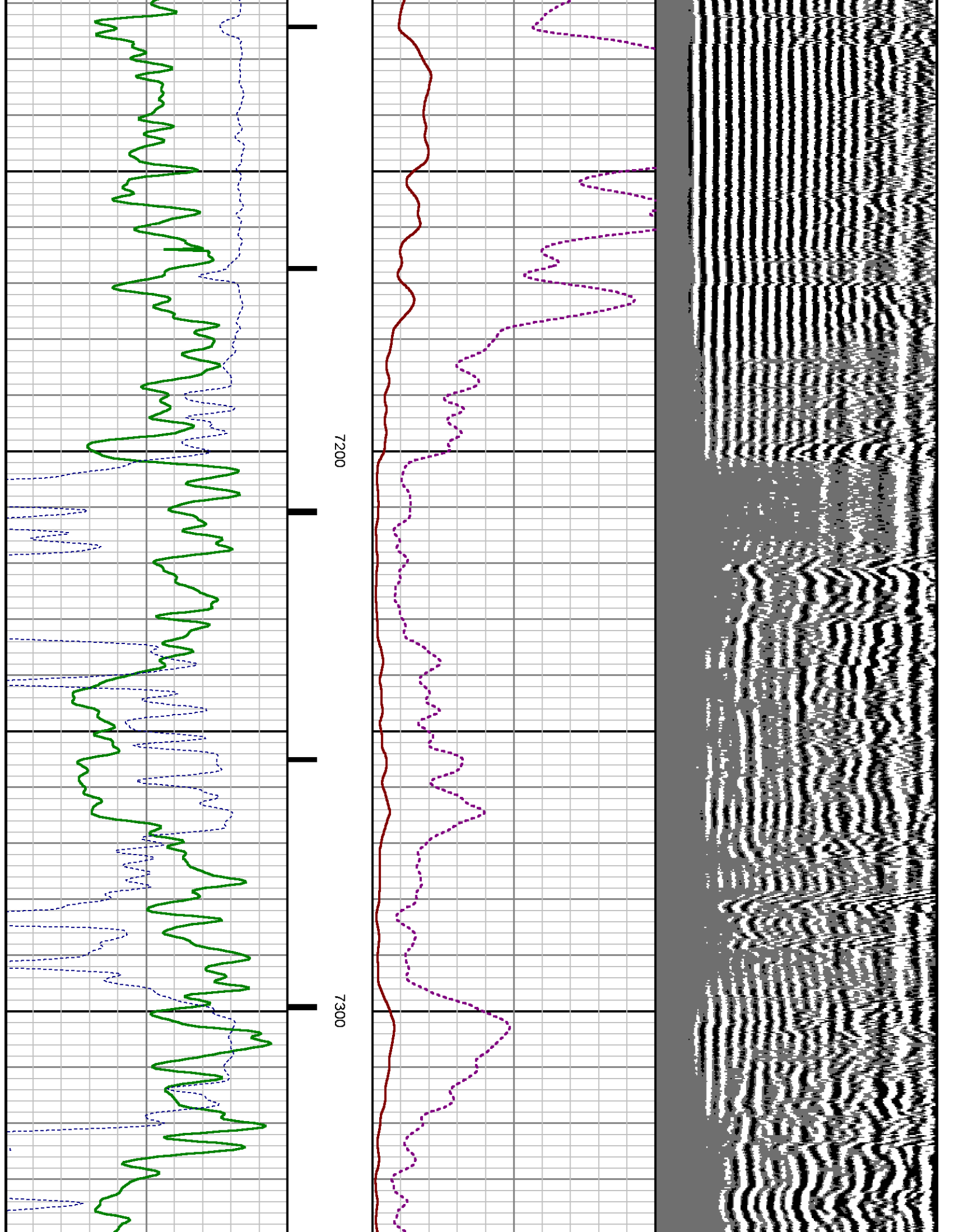

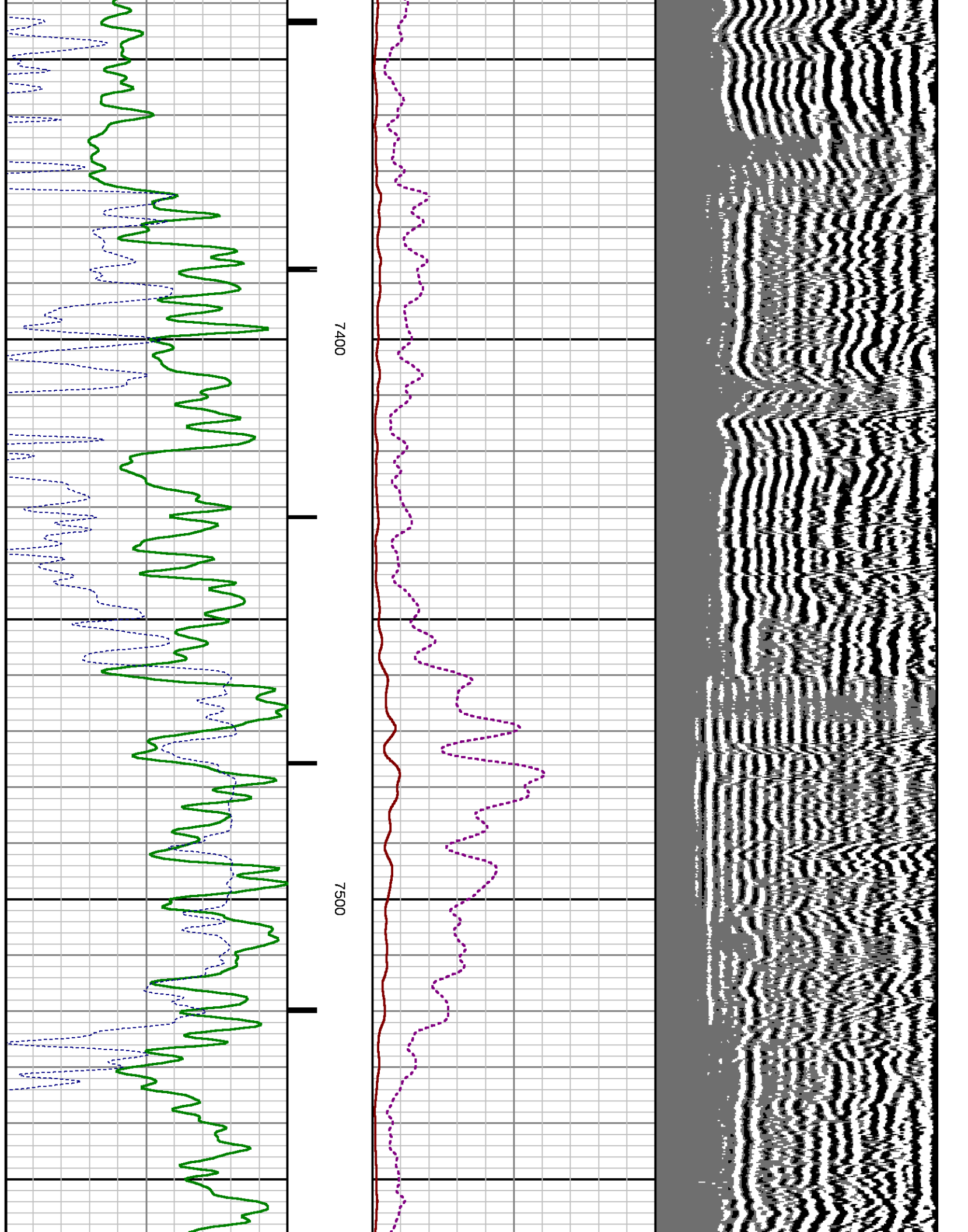

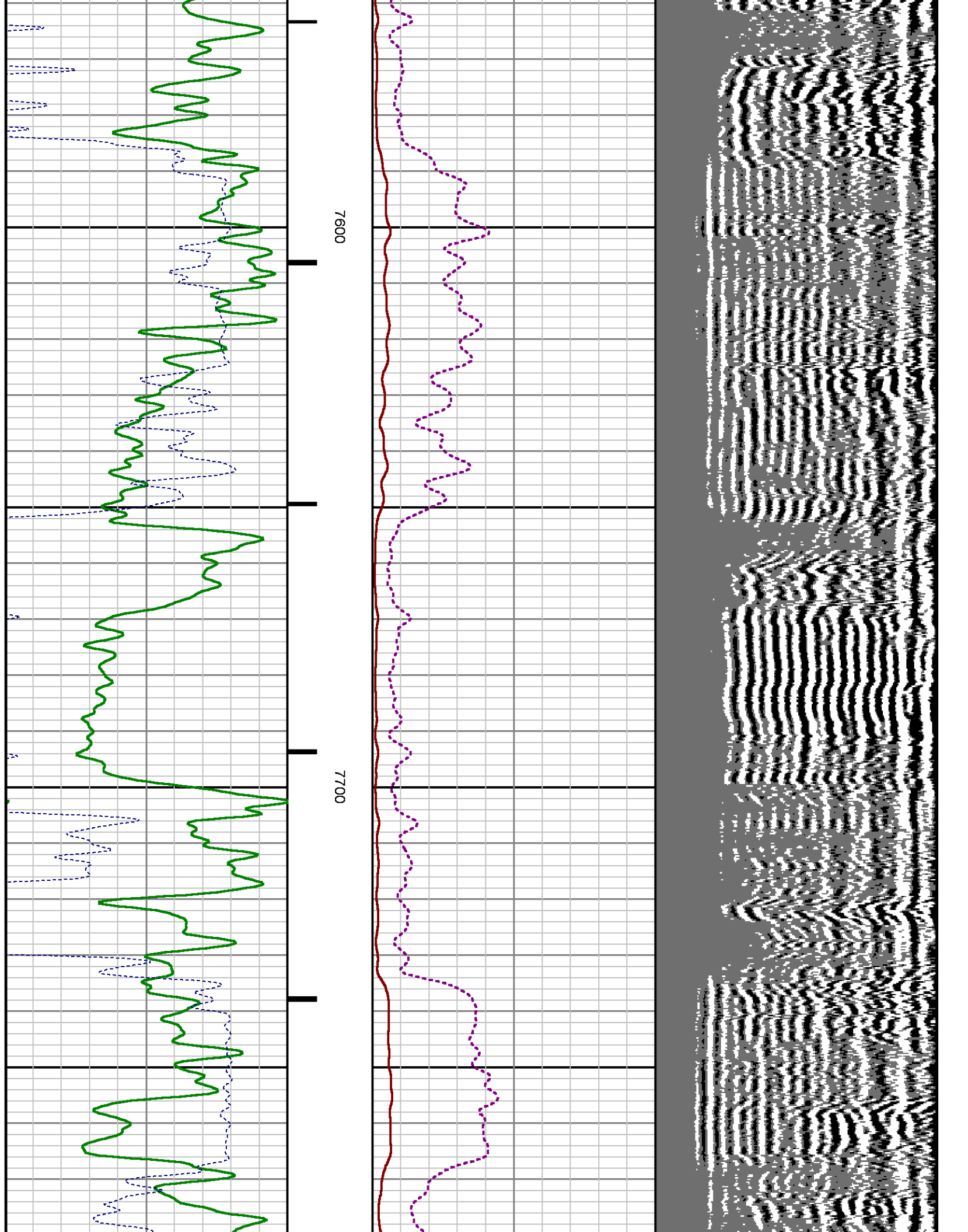

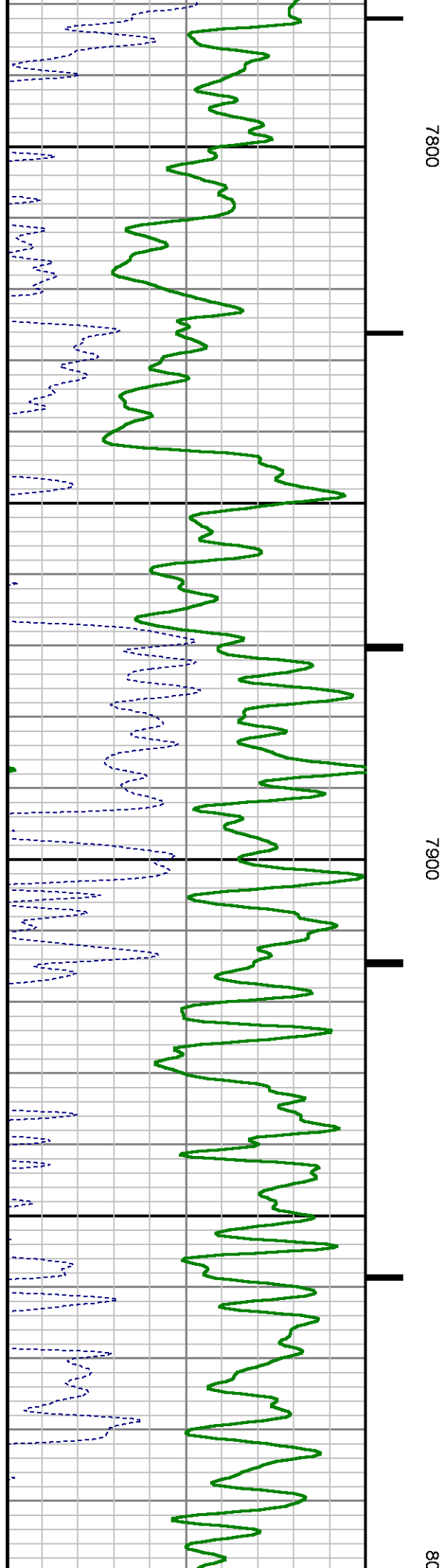
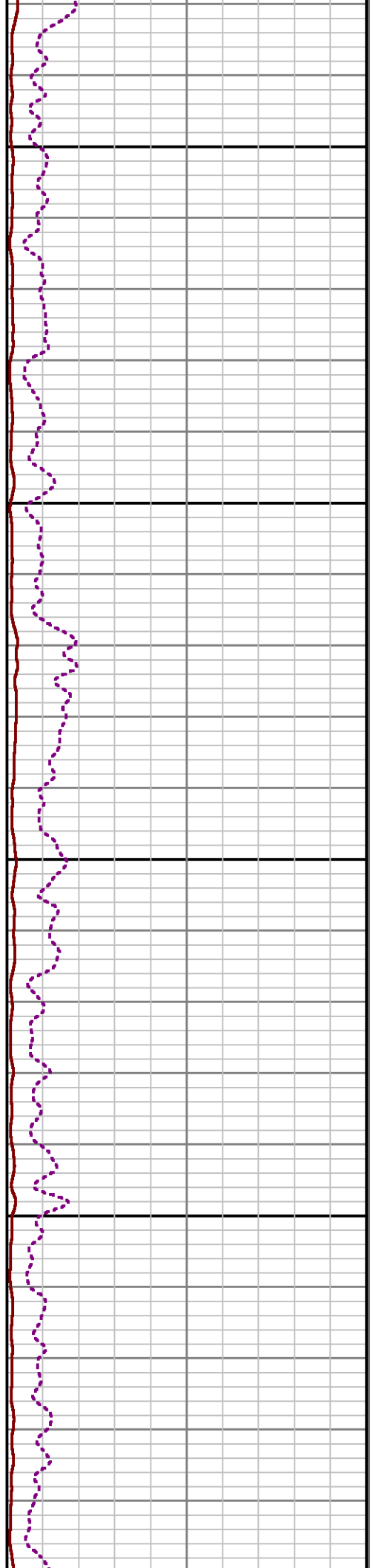
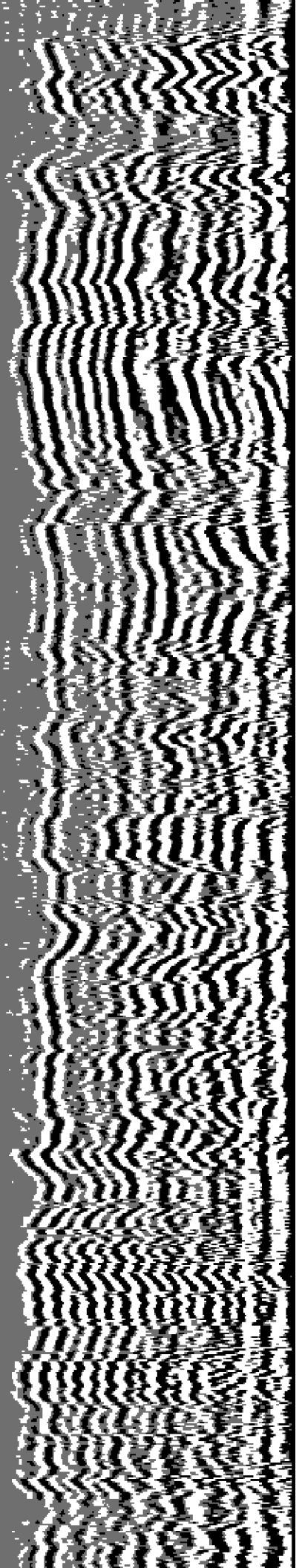

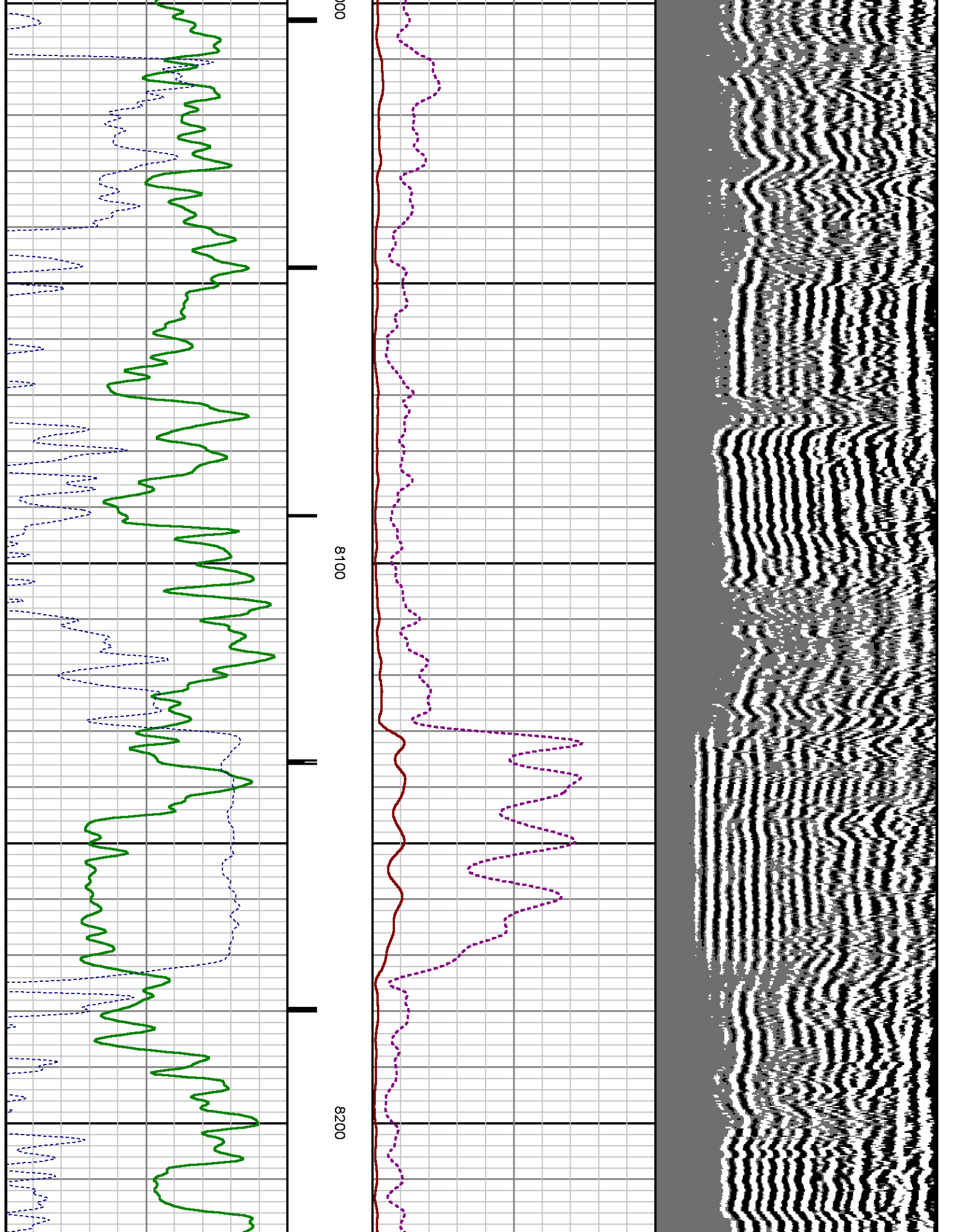

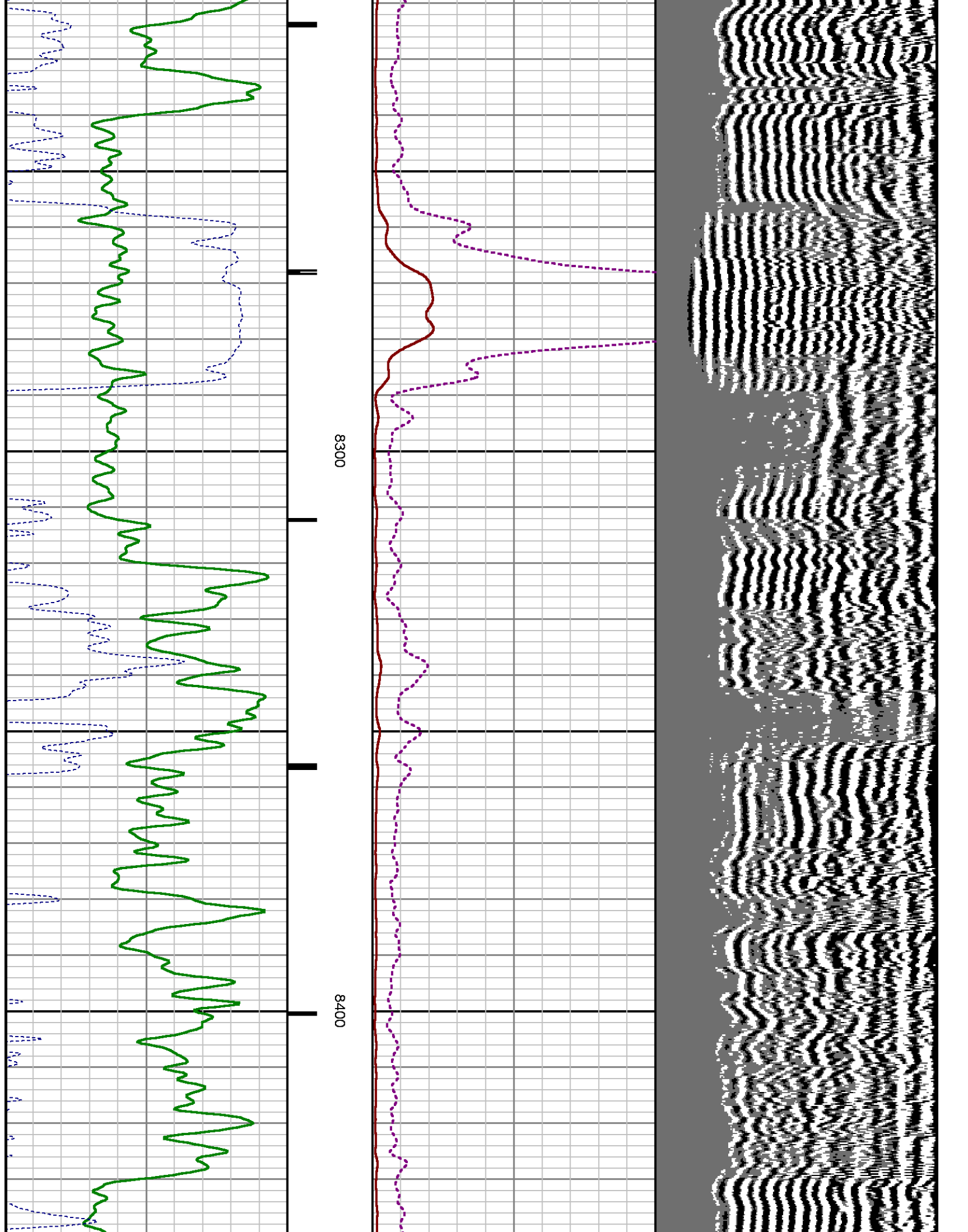

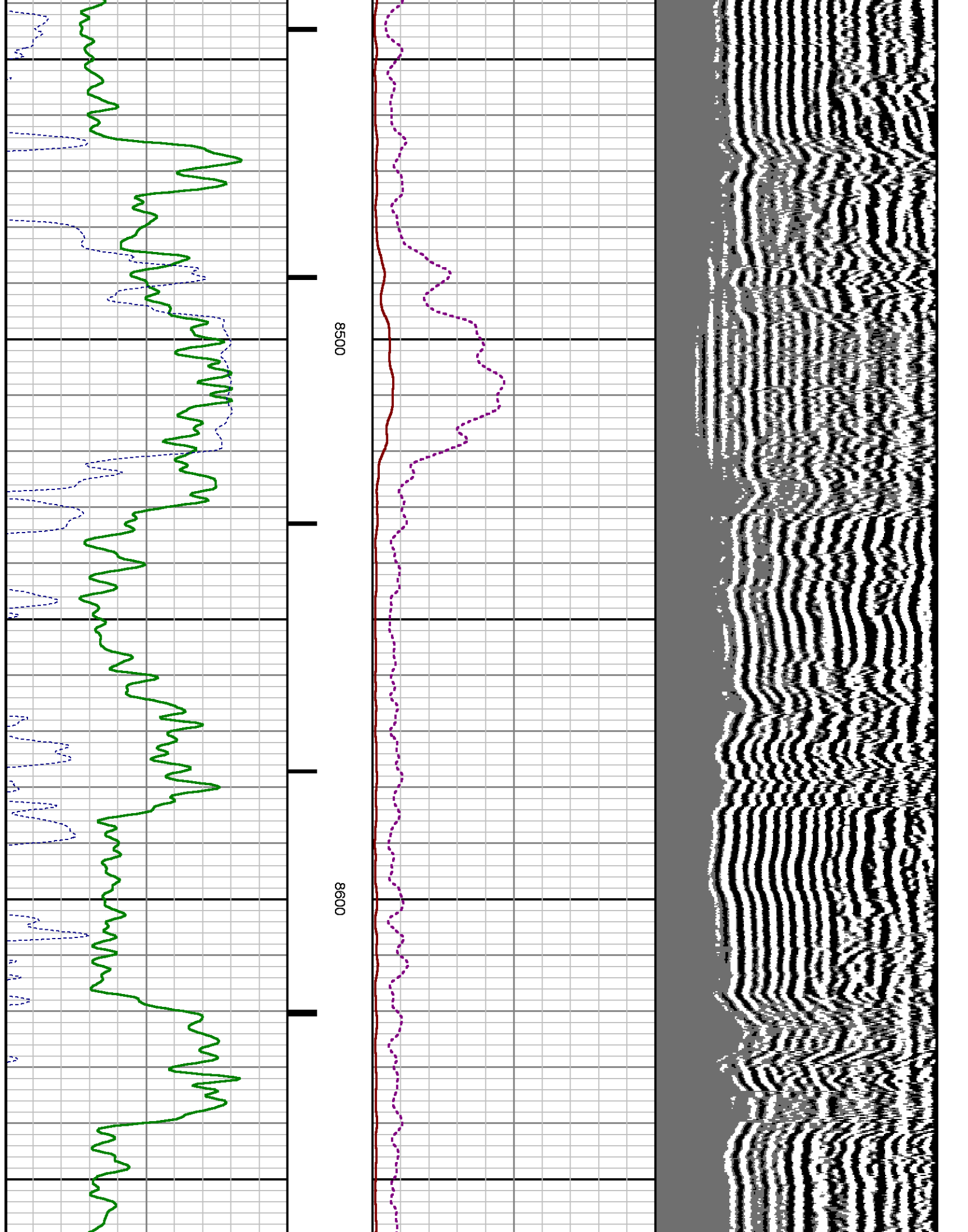

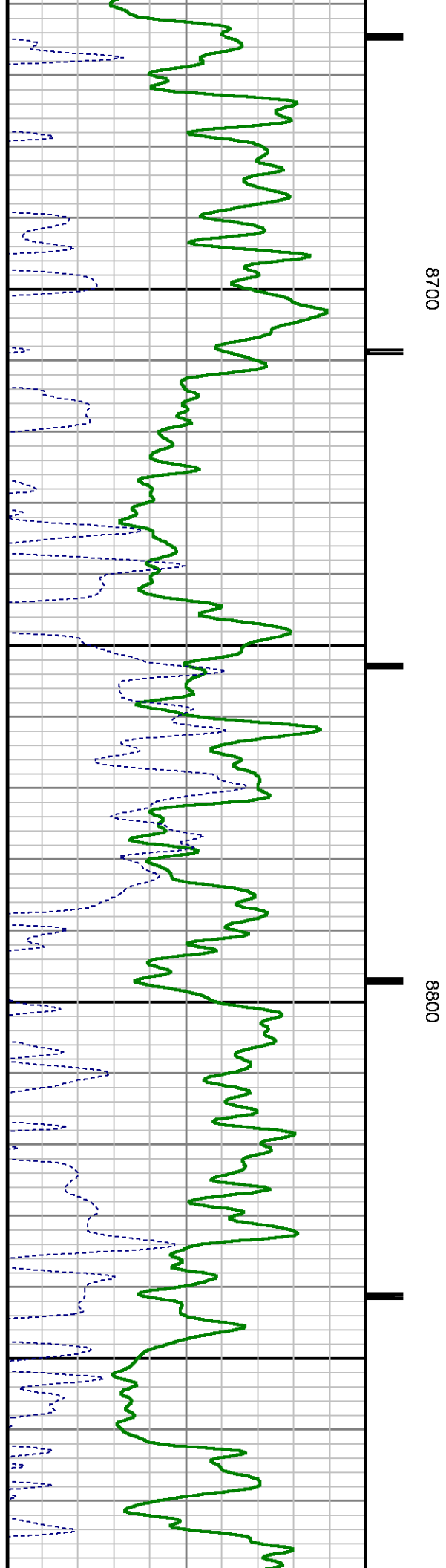
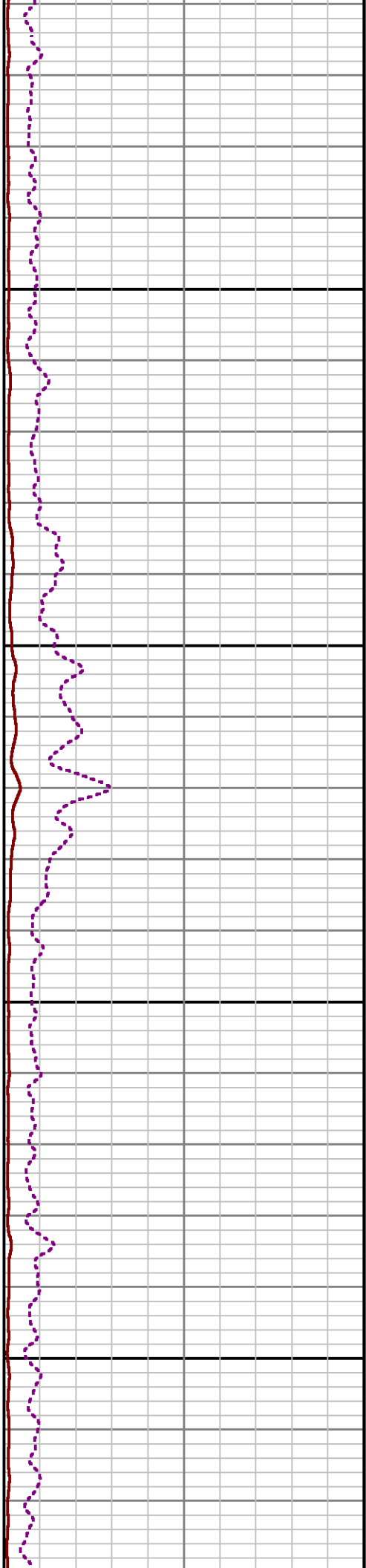
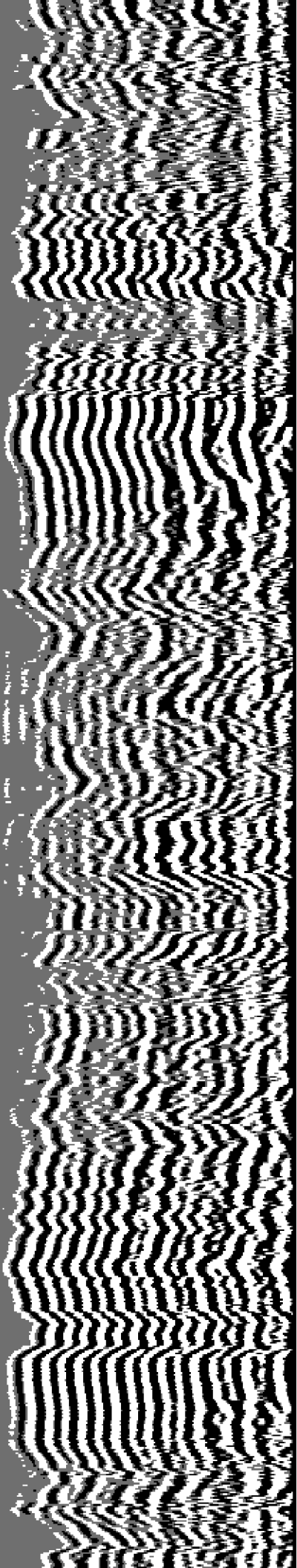

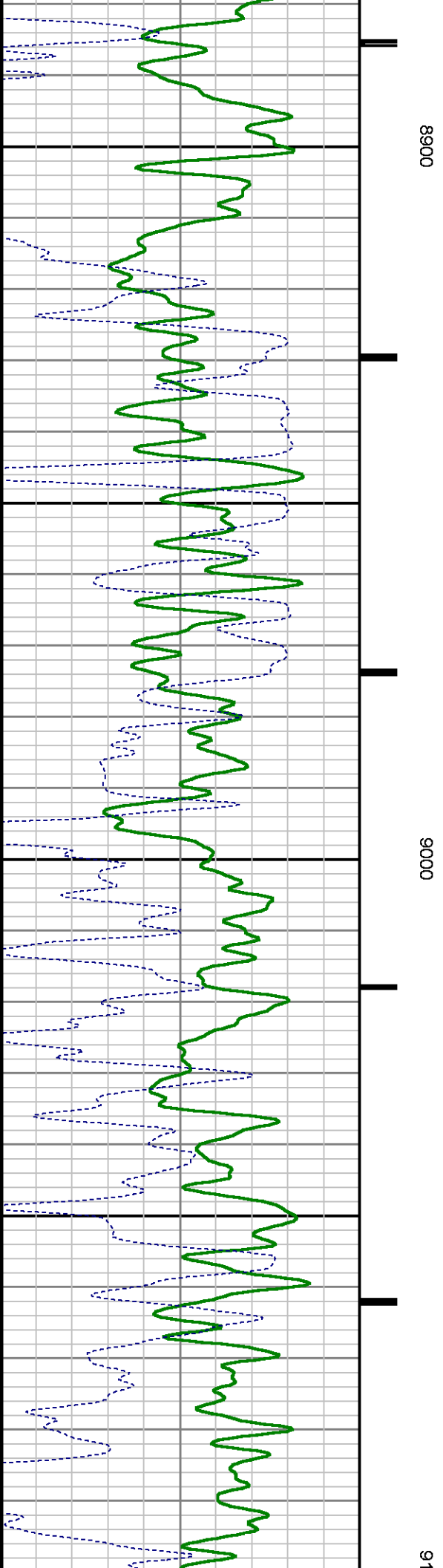
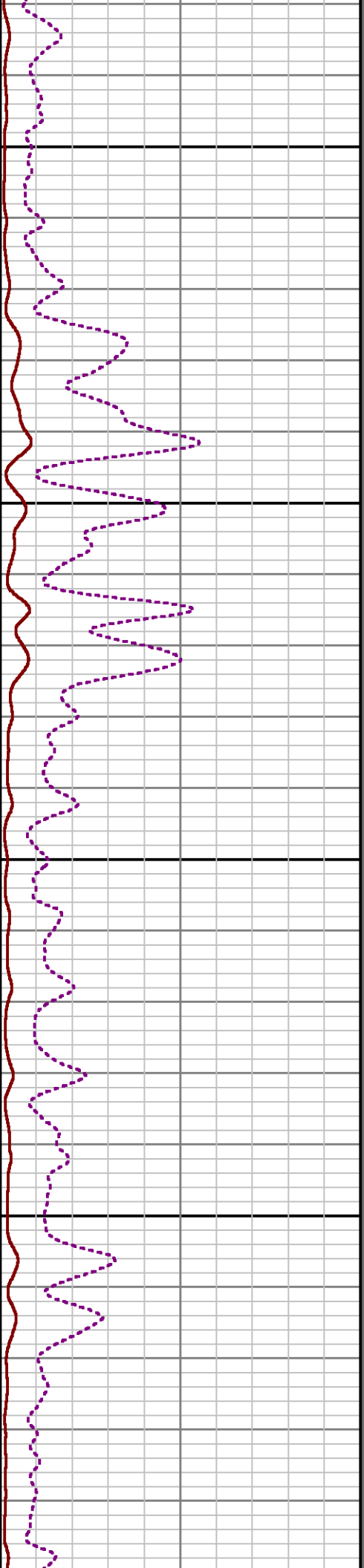
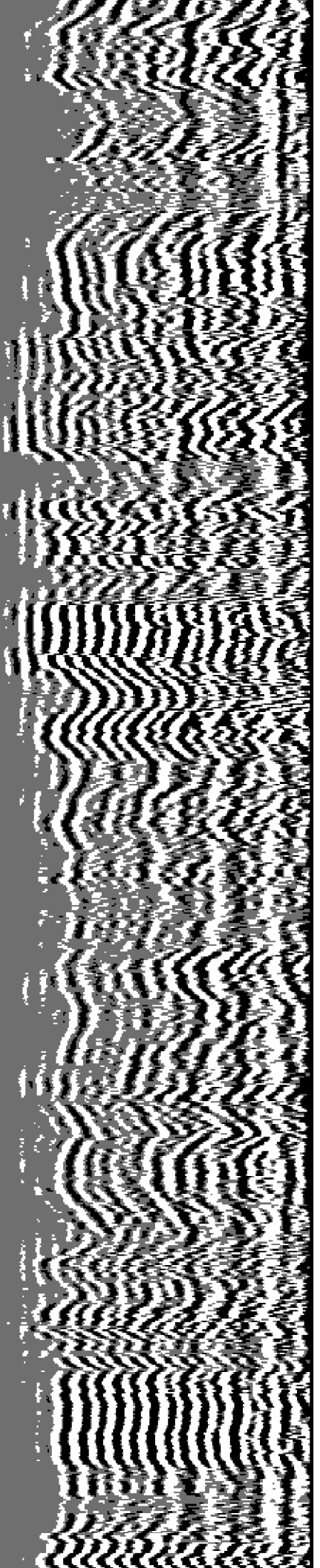

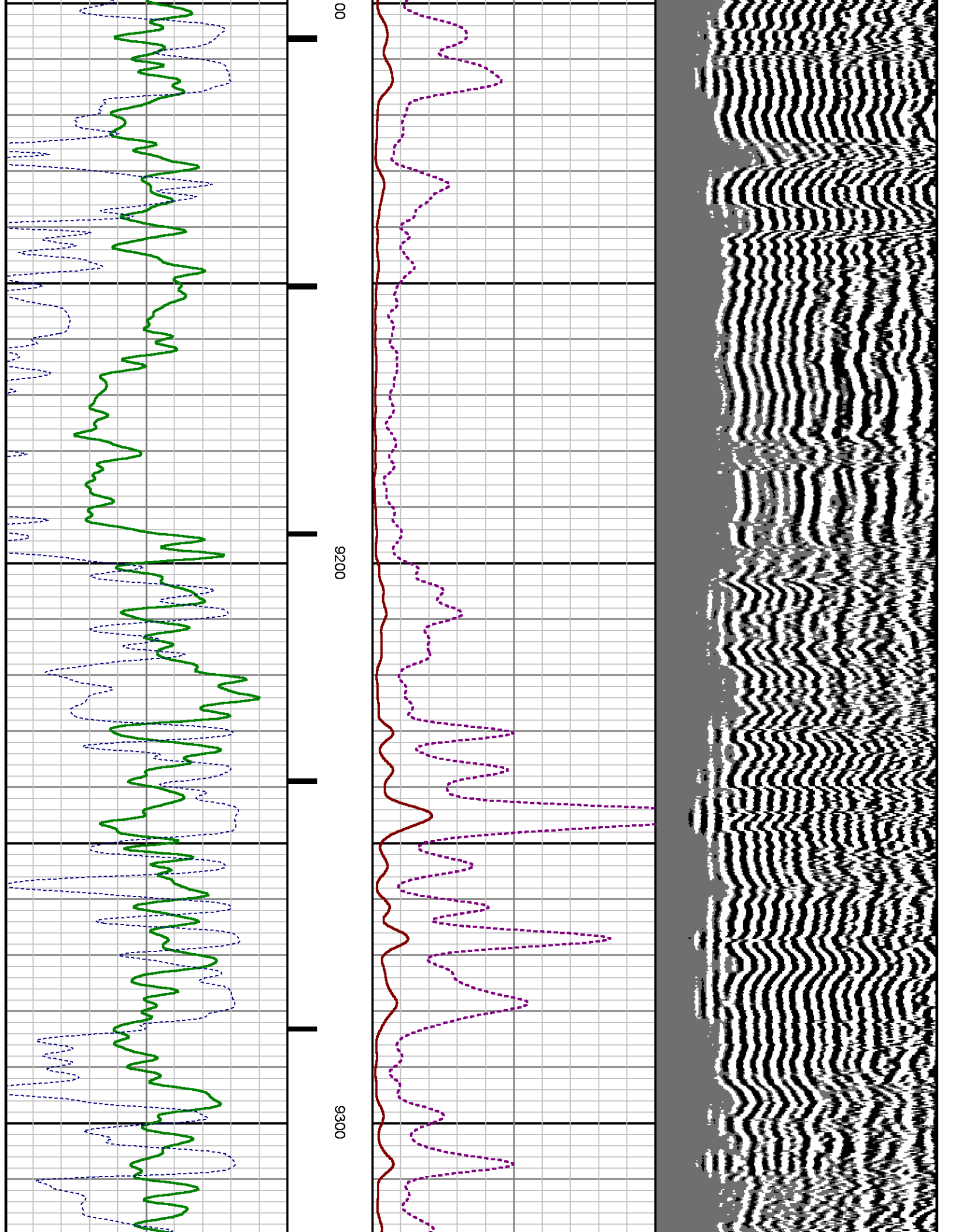

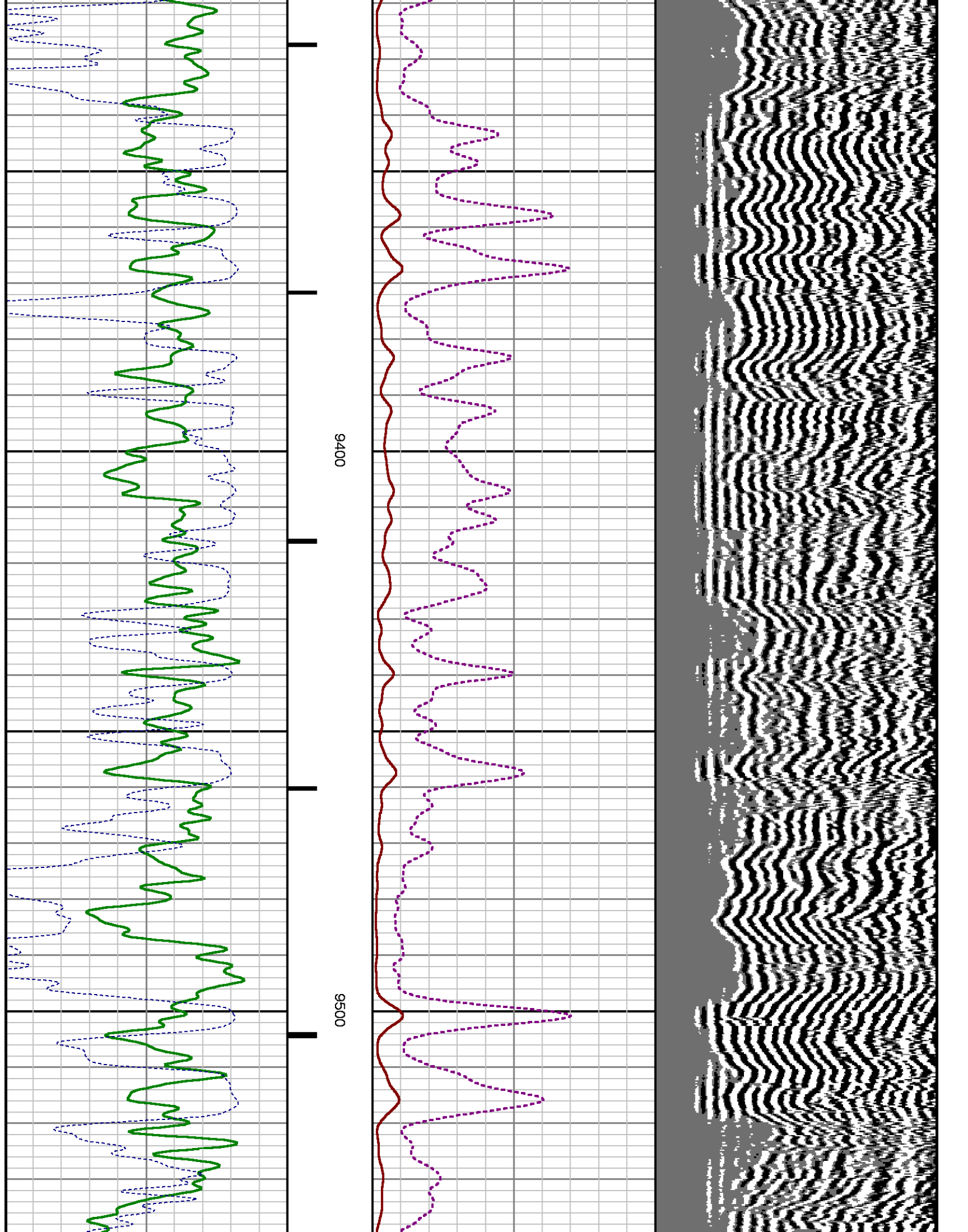

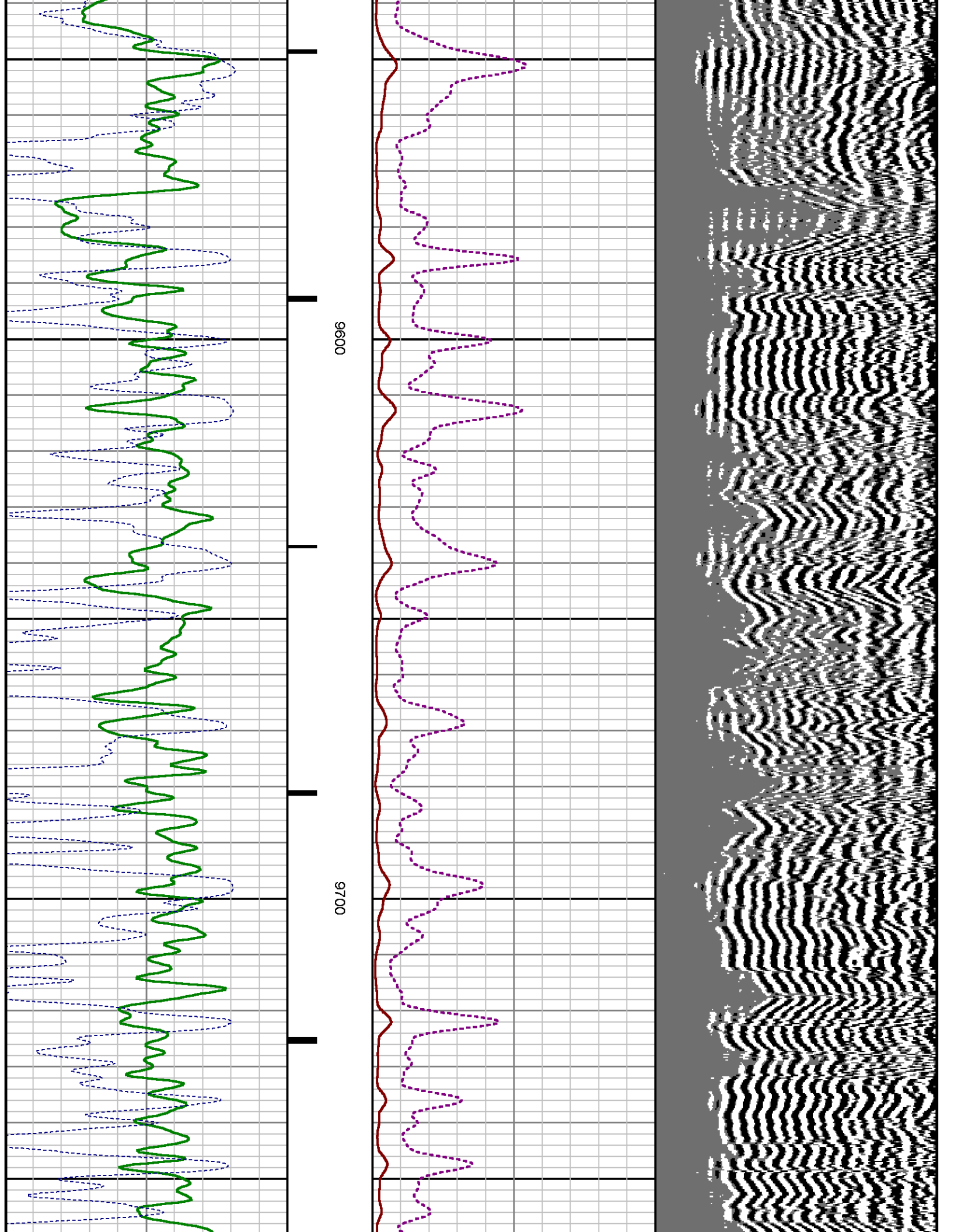

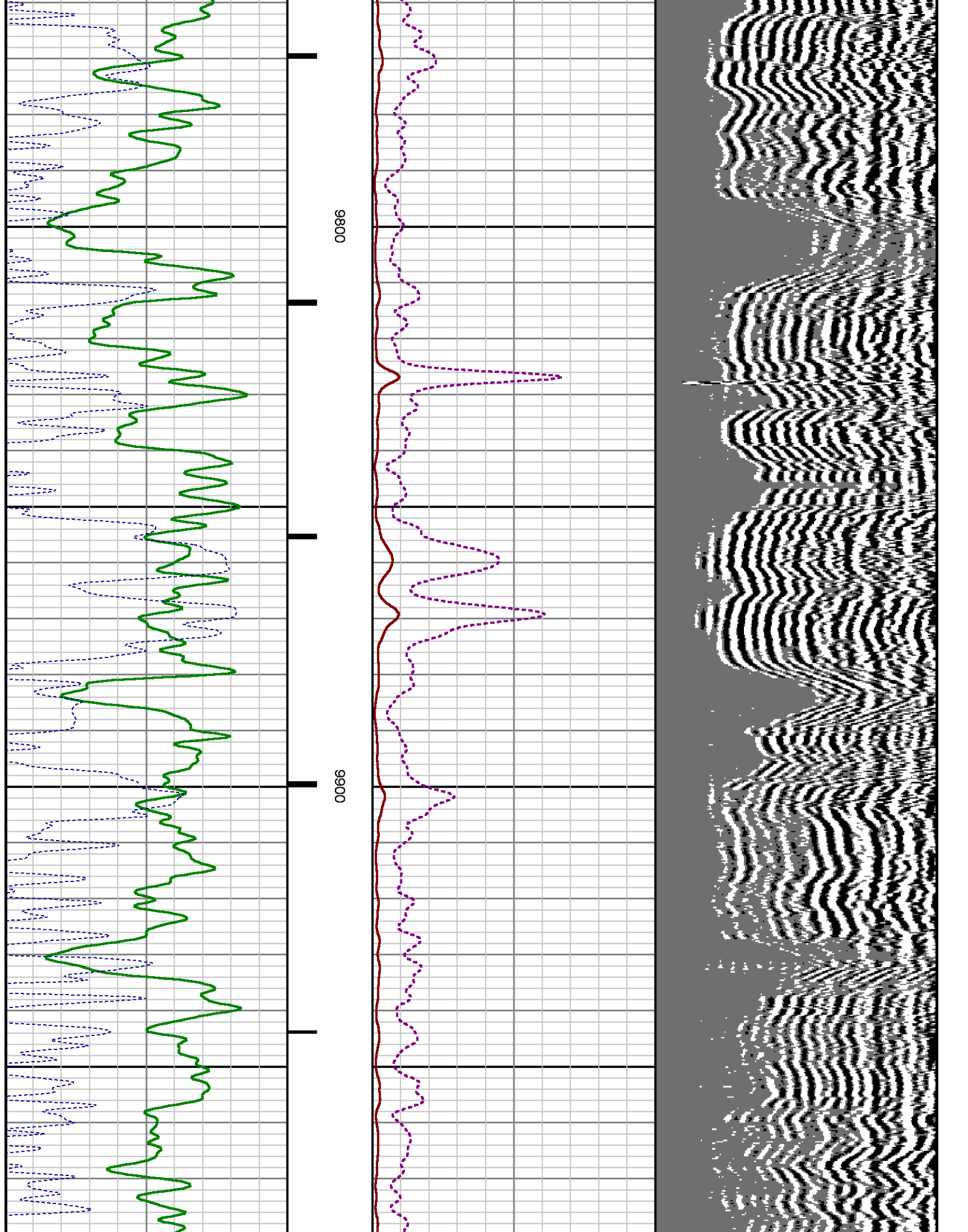

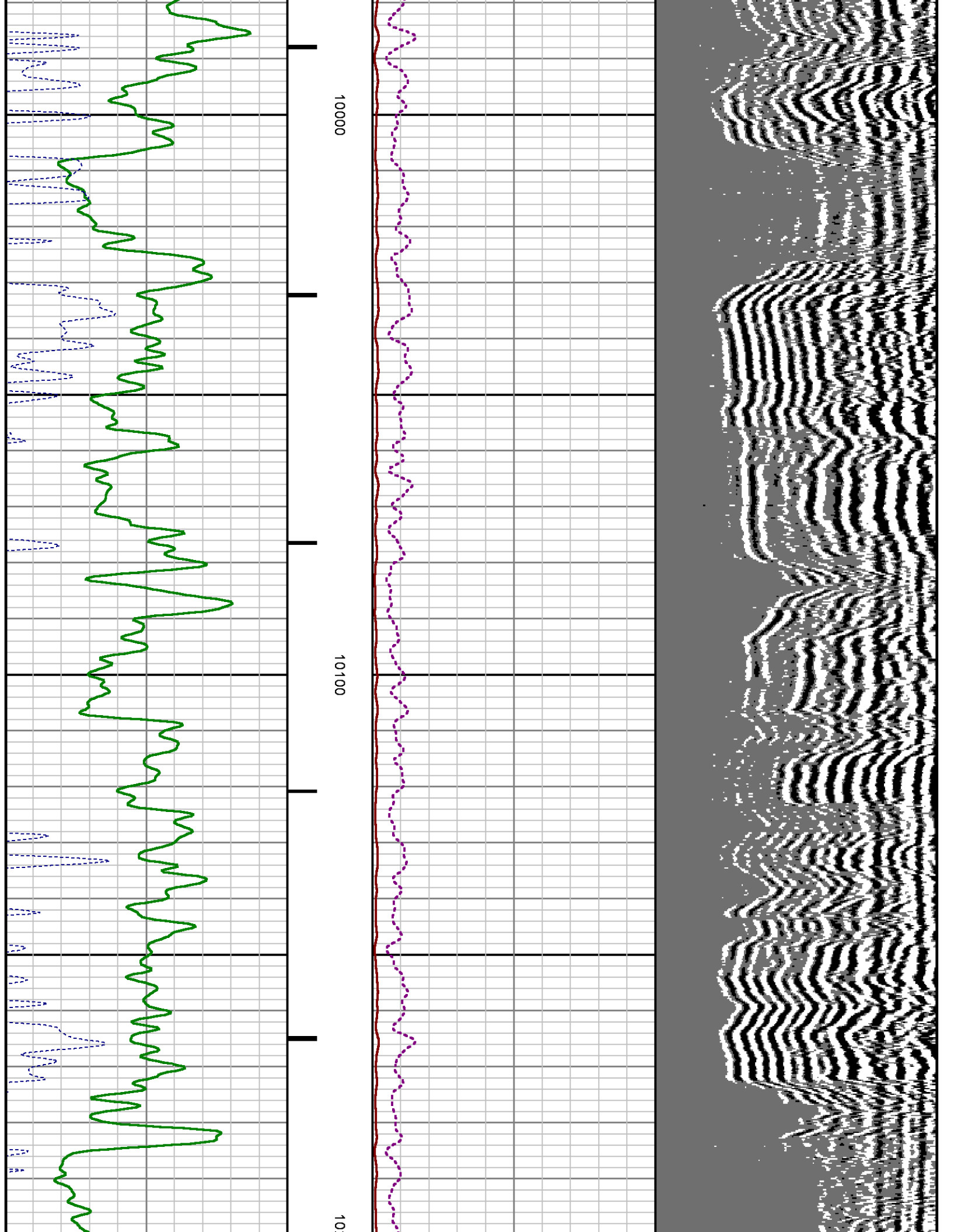

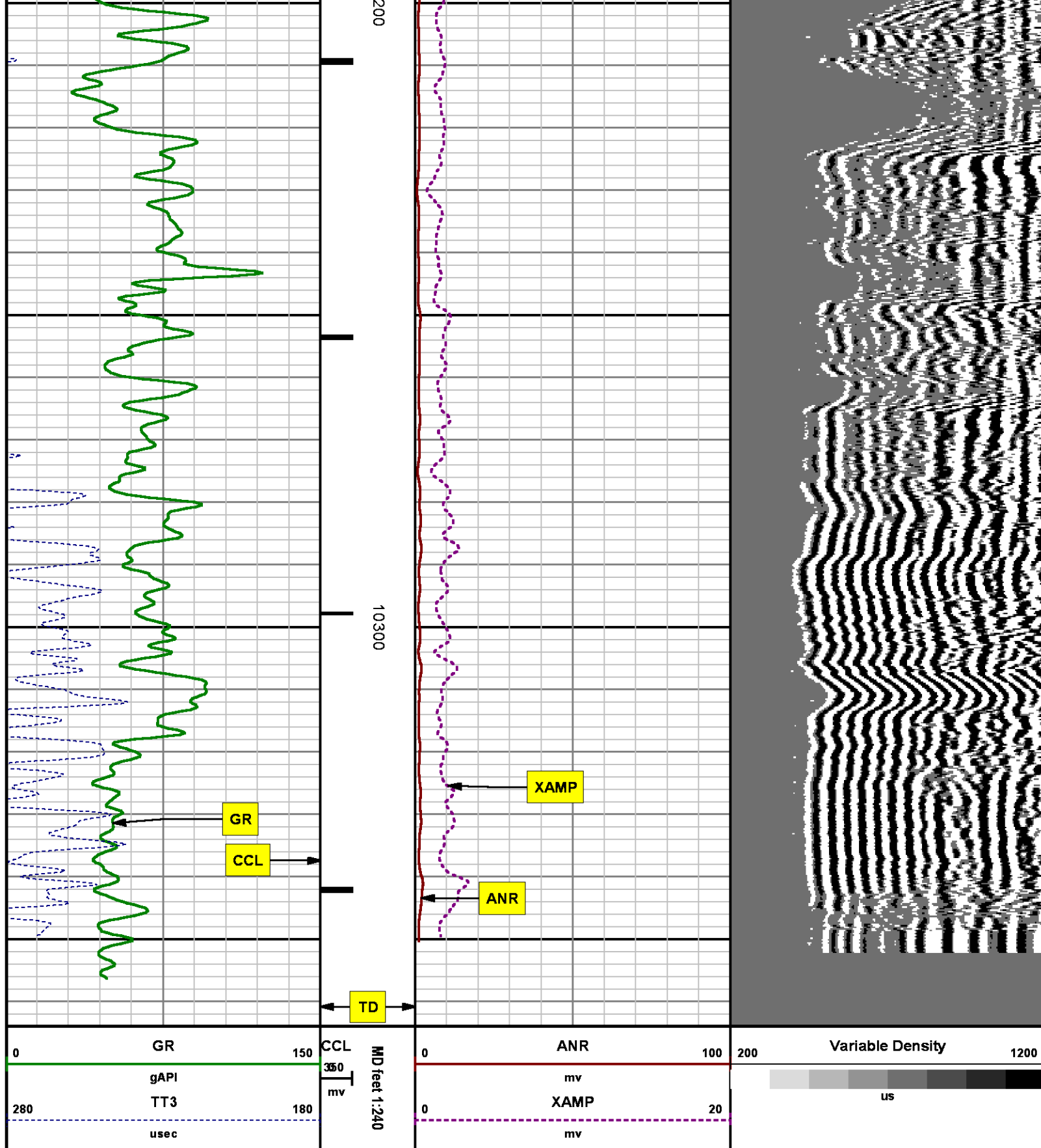

SECONDARY PRESENTATION
0 PSI

MEASUREMENT TYPE	PARAMETER	VALUE	UNITS	TOP	BOTTOM
RAL	Amp Gate Start Far	305.000	usec	29.743	4780.000
RAL	Amp Gate Start Near	195.000	usec	29.743	4780.000
RAL	Amp Gate Start Radial	195.000	usec	29.743	4780.000
RAL	Amp Gate Width Far	25.000	usec	29.743	4780.000
RAL	Amp Gate Width Near	25.000	usec	29.743	4780.000
RAL	Amp Gate Width Radial	25.000	usec	29.743	4780.000
RAL	casing od	4.500	inches	29.743	4780.000
RAL	casing wt	11.600	lbm/ft	29.743	4780.000
RAL	FB Start Far	291.900	usec	29.743	4780.000
RAL	FB Start Near	180.000	usec	29.743	4780.000
RAL	FB Start Radial	180.000	usec	29.743	4780.000
RAL	FB Thresh Far	10.000	mv	29.743	4780.000
RAL	FB Thresh Near	4.000	mv	29.743	4780.000
RAL	FB Thresh Radial	4.000	mv	29.743	4780.000
RAL	Fluid Travel Time	200.000	usec/ft	29.743	4780.000
RAL	Amp Gate Start Far	305.000	usec	4780.000	10364.000
RAL	Amp Gate Start Near	195.000	usec	4780.000	10364.000
RAL	Amp Gate Start Radial	195.000	usec	4780.000	10364.000
RAL	Amp Gate Width Far	25.000	usec	4780.000	10364.000
RAL	Amp Gate Width Near	25.000	usec	4780.000	10364.000
RAL	Amp Gate Width Radial	25.000	usec	4780.000	10364.000
RAL	casing od	4.500	inches	4780.000	10364.000
RAL	casing wt	11.600	lbm/ft	4780.000	10364.000
RAL	FB Start Far	291.900	usec	4780.000	10364.000
RAL	FB Start Near	180.000	usec	4780.000	10364.000
RAL	FB Start Radial	180.000	usec	4780.000	10364.000
RAL	FB Thresh Far	10.000	mv	4780.000	10364.000
RAL	FB Thresh Near	4.000	mv	4780.000	10364.000
RAL	FB Thresh Radial	4.000	mv	4780.000	10364.000
RAL	Fluid Travel Time	200.000	usec/ft	4780.000	10363.362

DEPTH OFFSETS

(for Acquired Curves)

SERIES	DEPTH OFFSET	ACQUIRED CURVES					
1426XA	-12.360	ACAL	ANR	AR1	AR2	AR3	AR4
		AR5	AR6	AR7	AR8	CHV	FPR2
		FPR3	FPR5	TT3	TTR1	TTR2	TTR3
		TTR4	TTR5	TTR6	TTR7	TTR8	XAMP
1426XA	-11.360	AFAR	SIG	TT5			

2459XA	-7.250	CCL
2459XA	-5.390	GR
2459XA	0.000	NEU

Created by : RAL, v4.8.008
Plotted by : PlotMgr, v5.4.504
Company : WPX ENERGY
Well : FEDERAL NER 423-32
File Name : d:\welldata\wpx\ner 423-32\423ral\splice.xtf
Mode : PlotMgr 5.4.504
Interval : 0.00 - 10364.00 feet UP
Created : 9/24/2014 10:46:56 AM

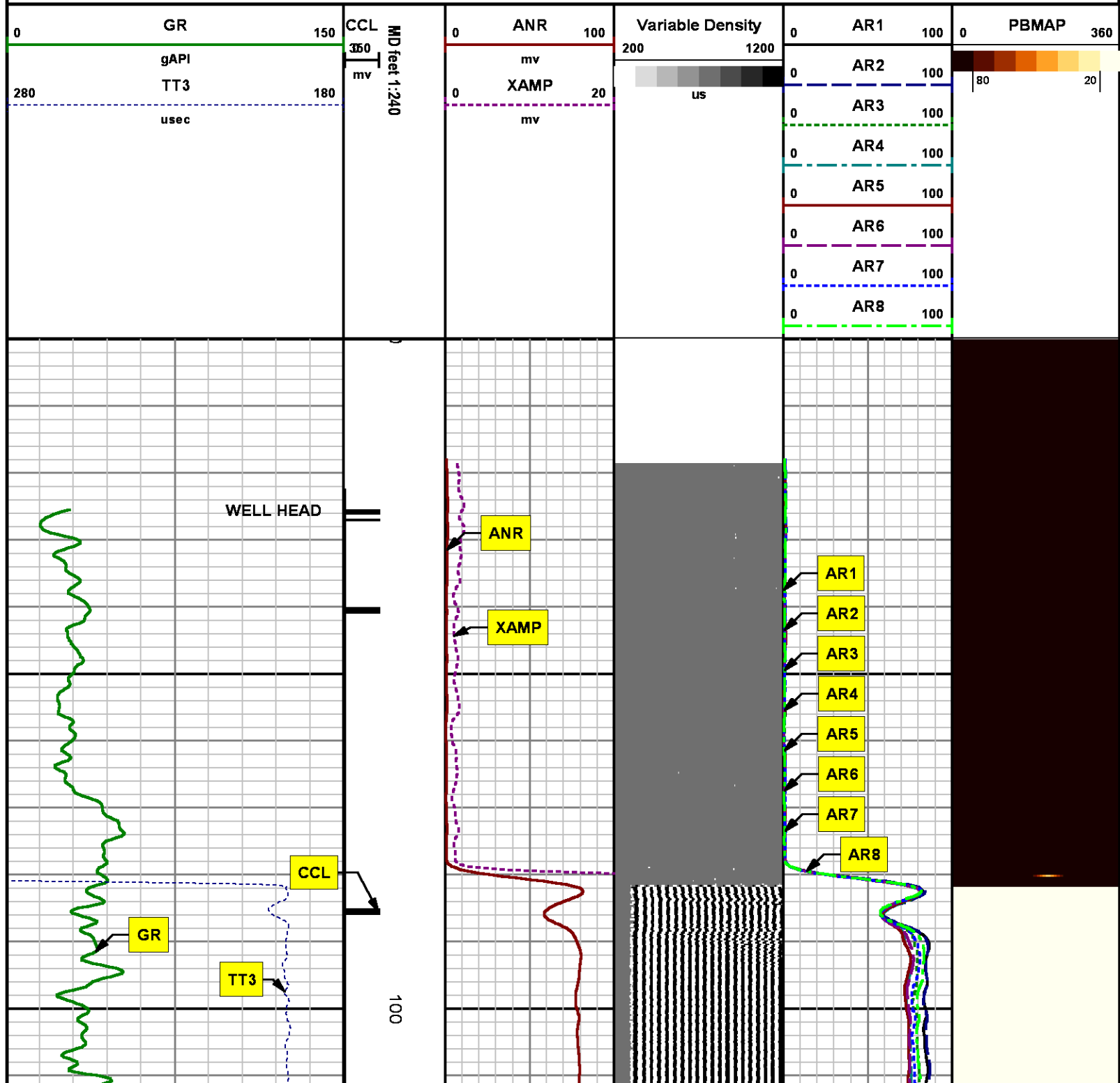

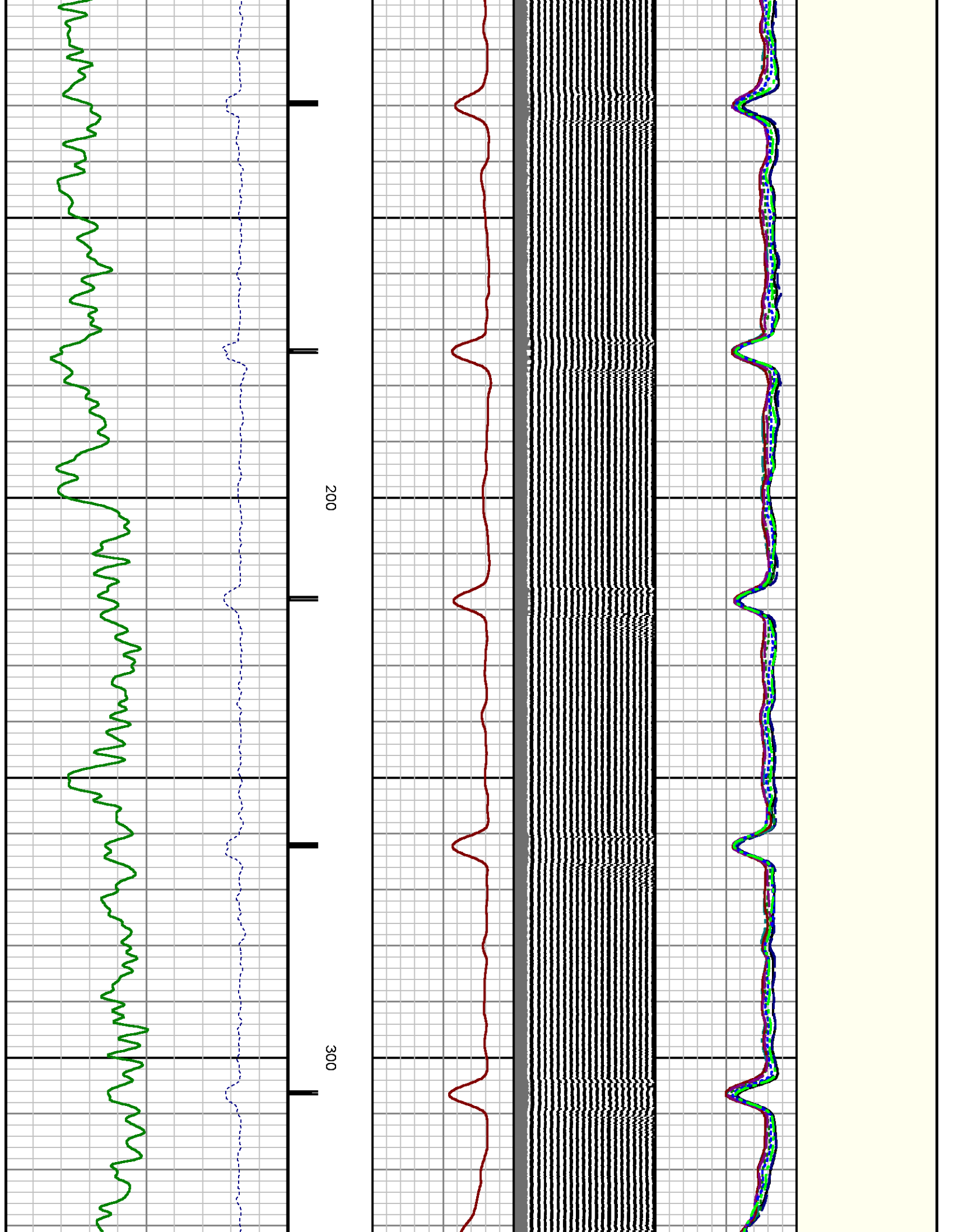

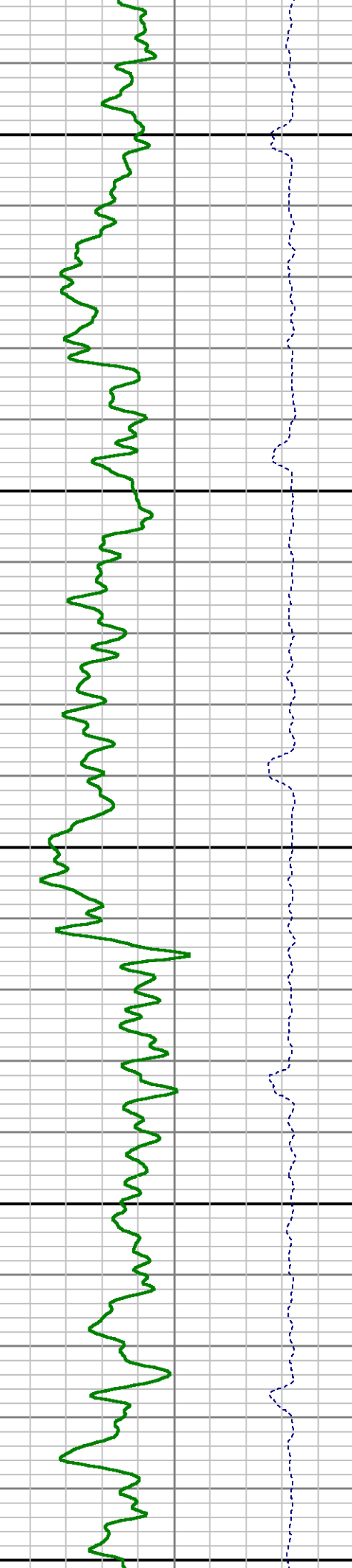
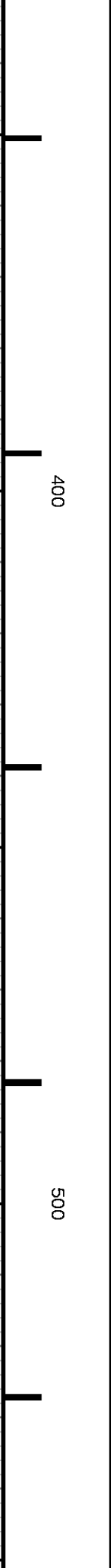
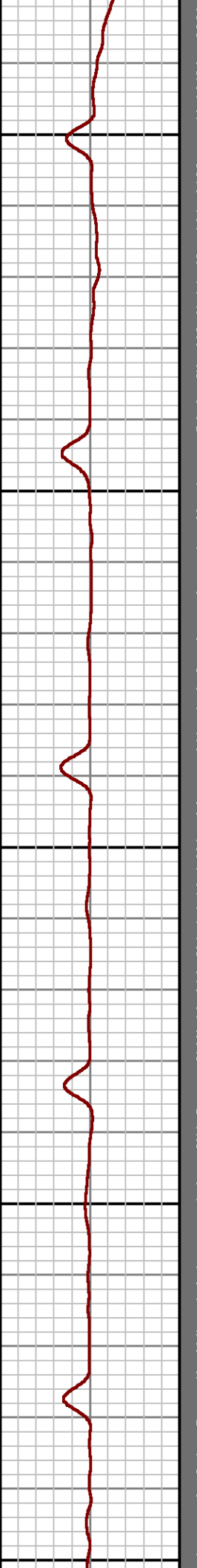
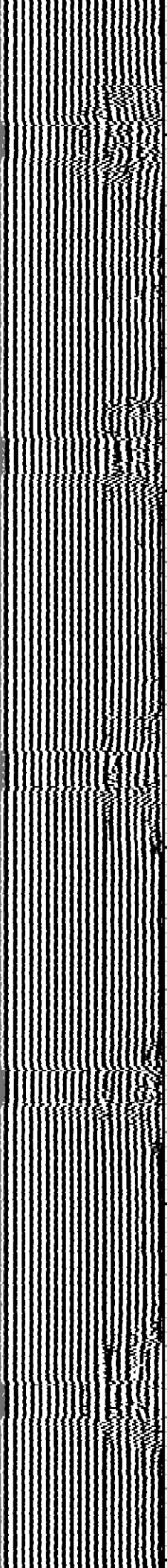
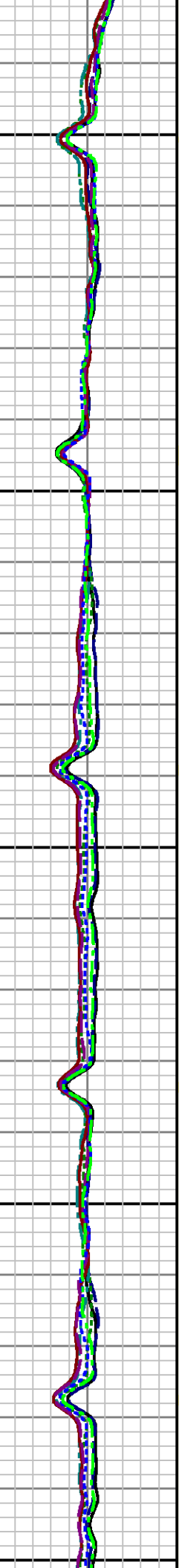
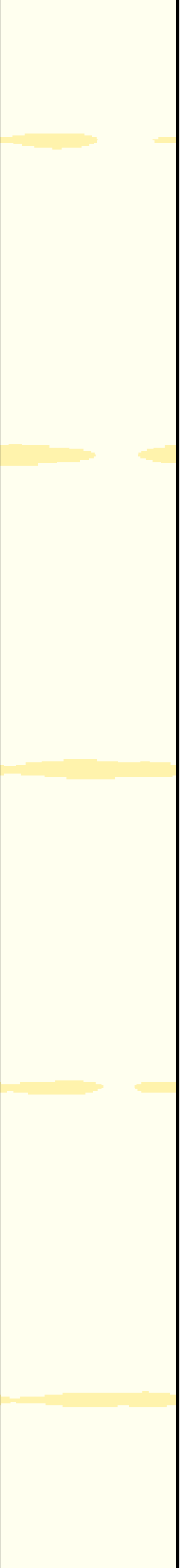

400

500

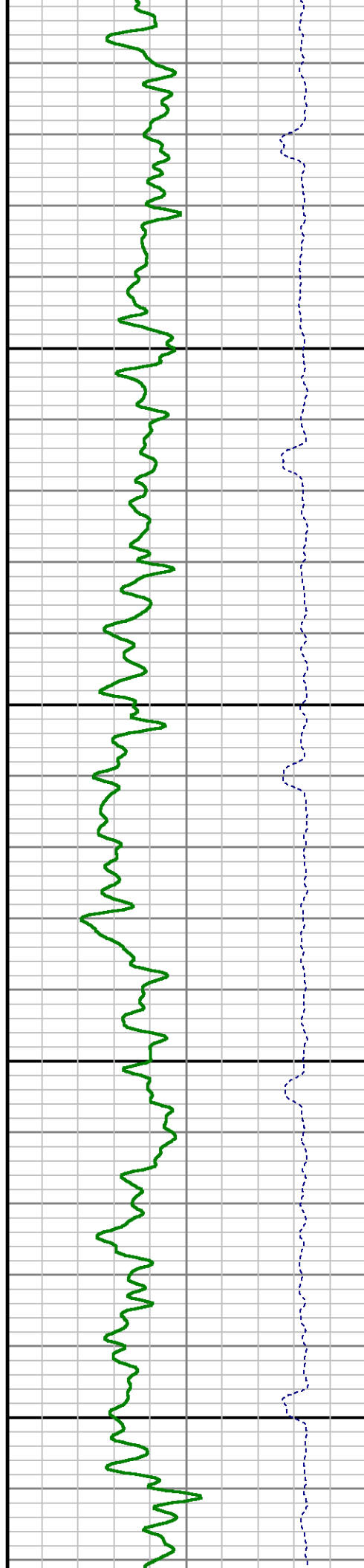
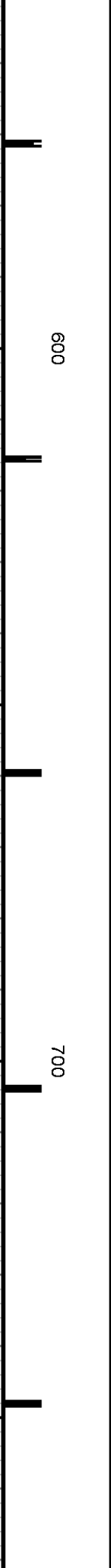
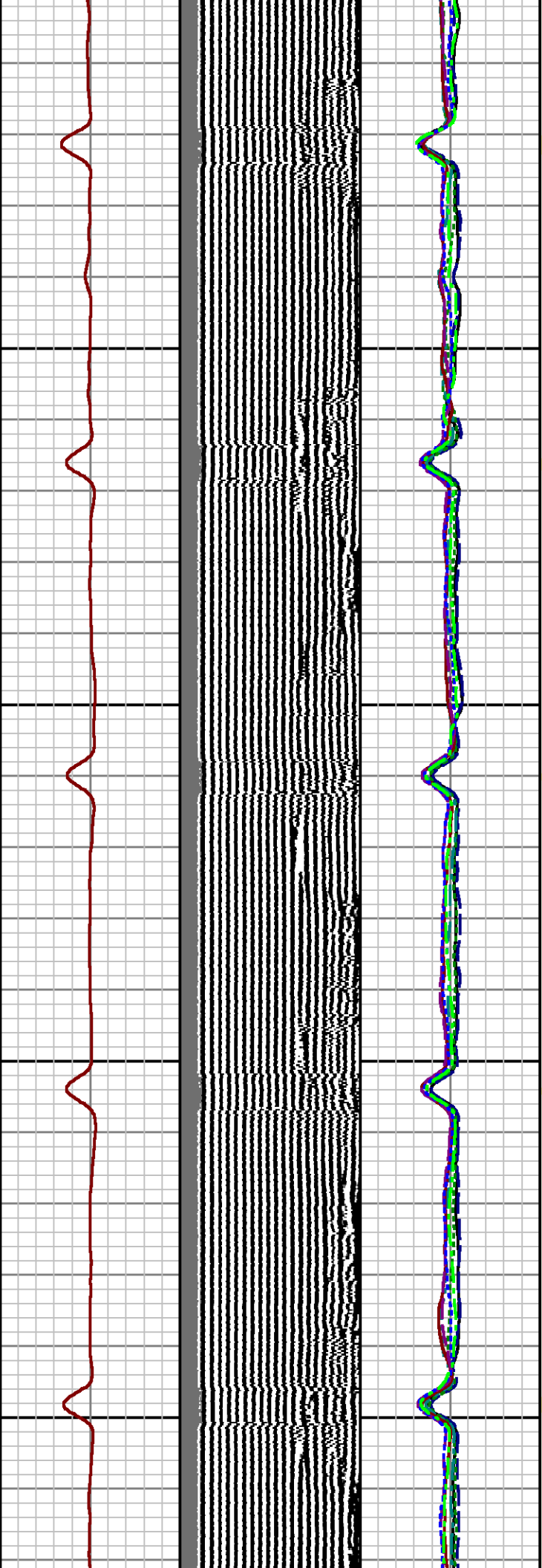
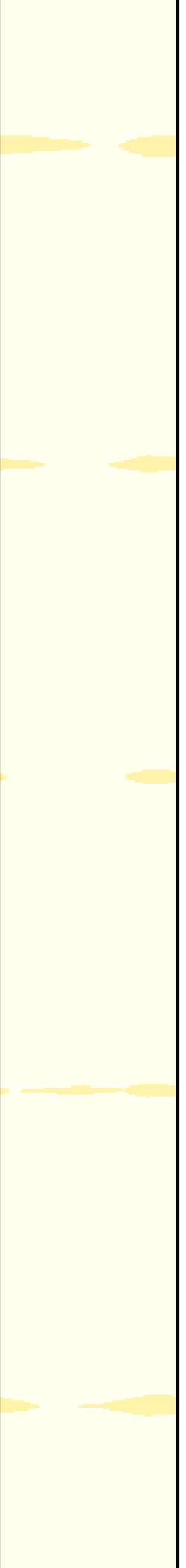

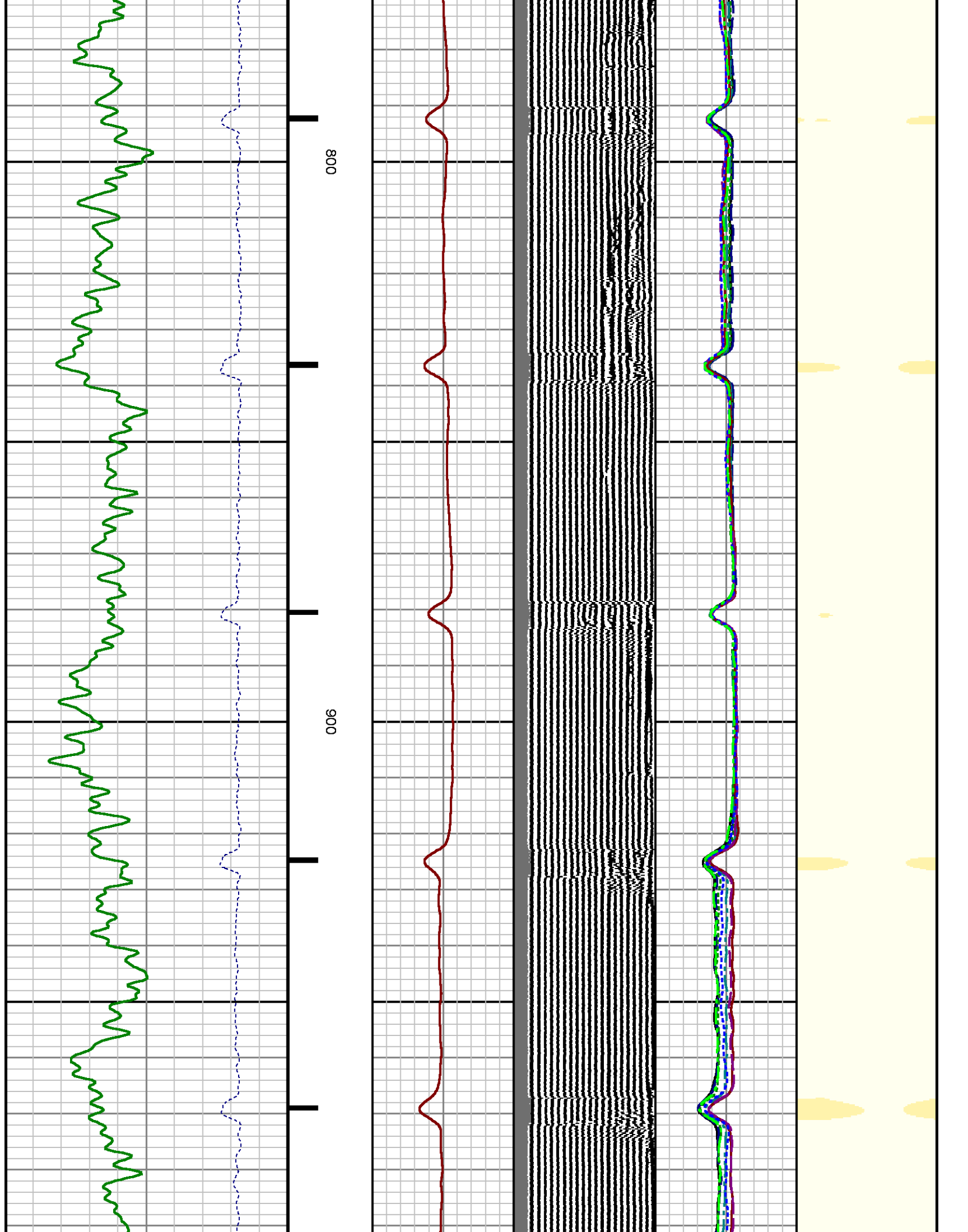

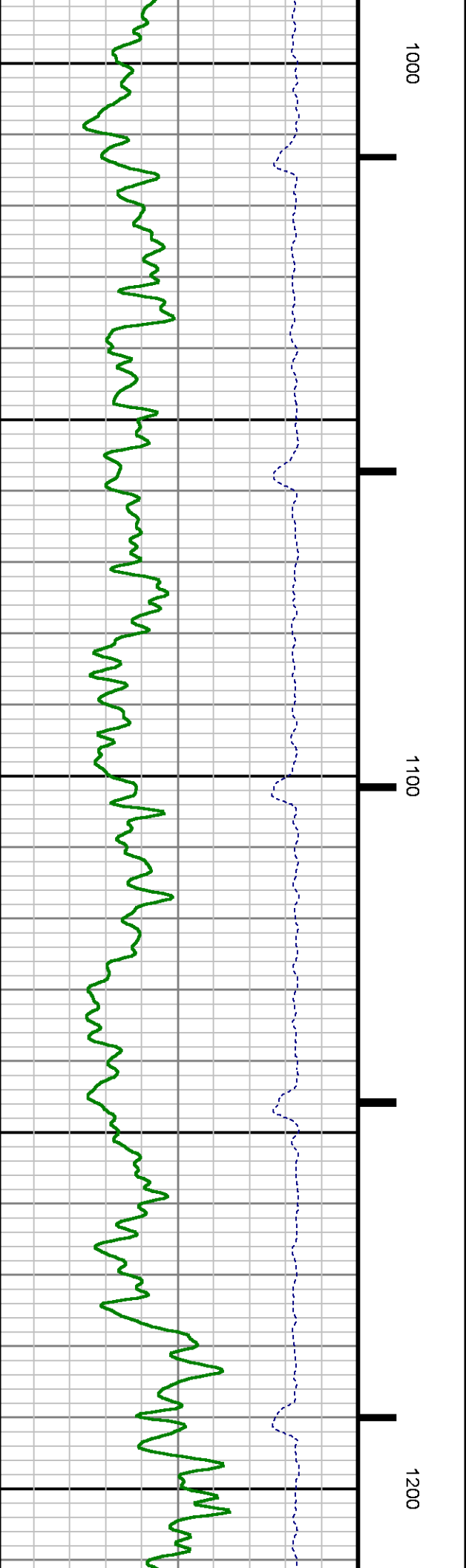
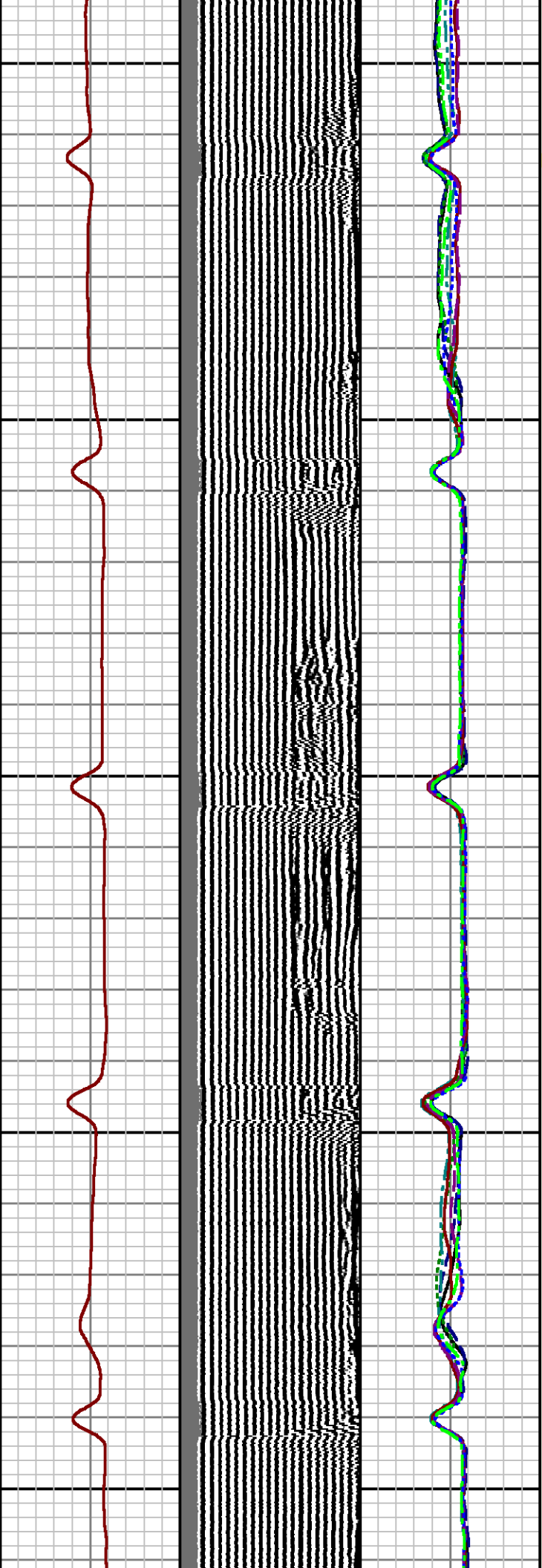
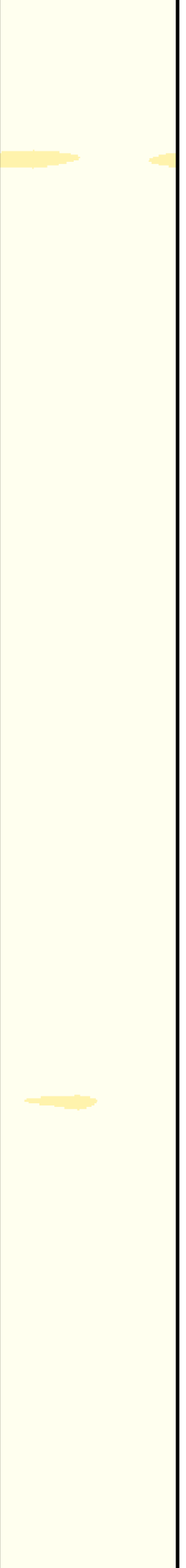

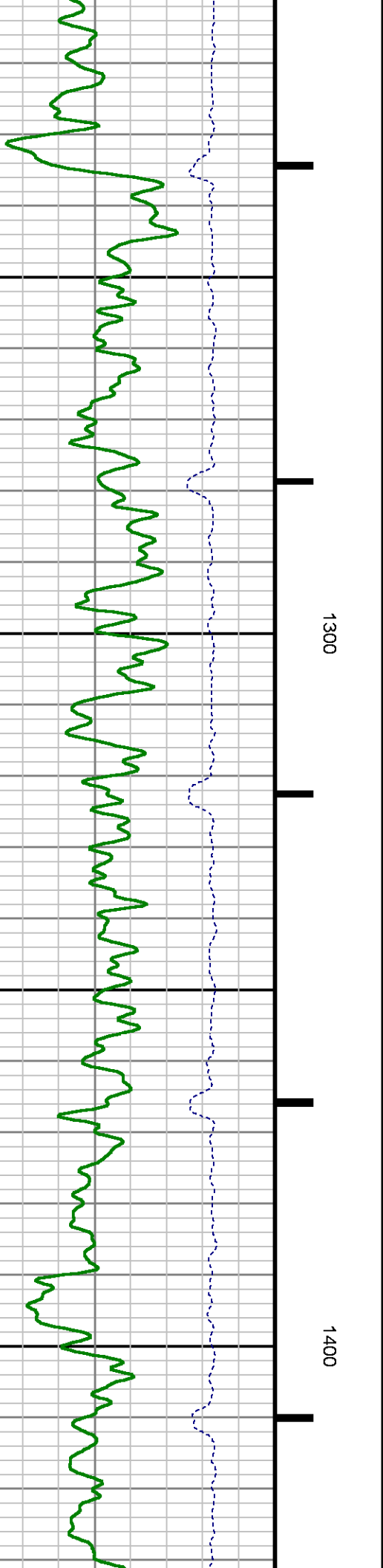
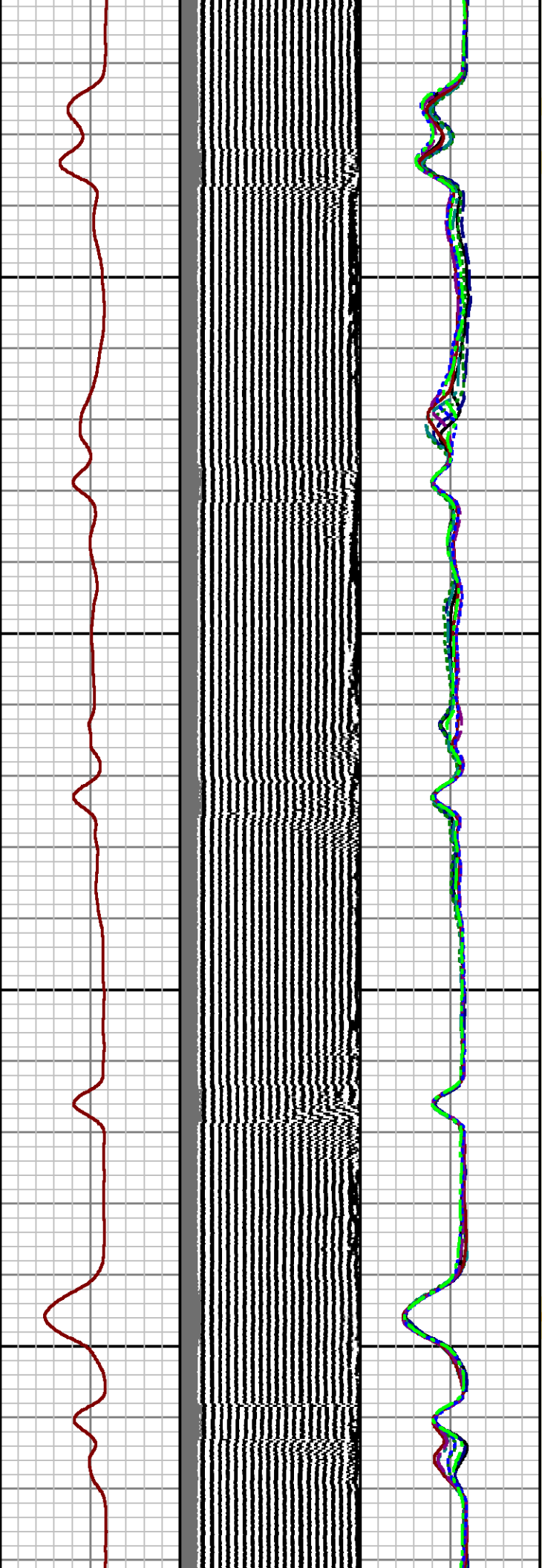
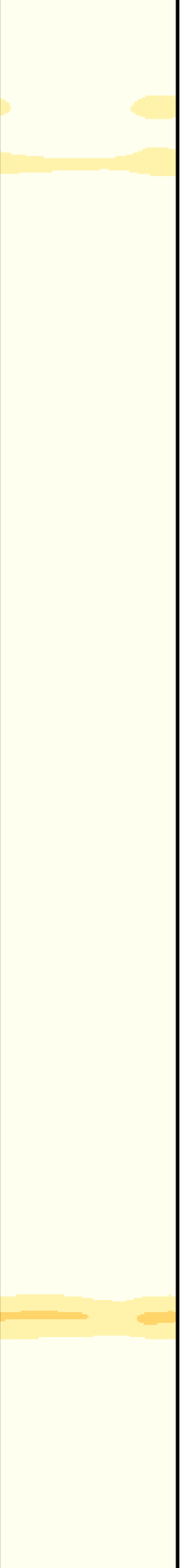

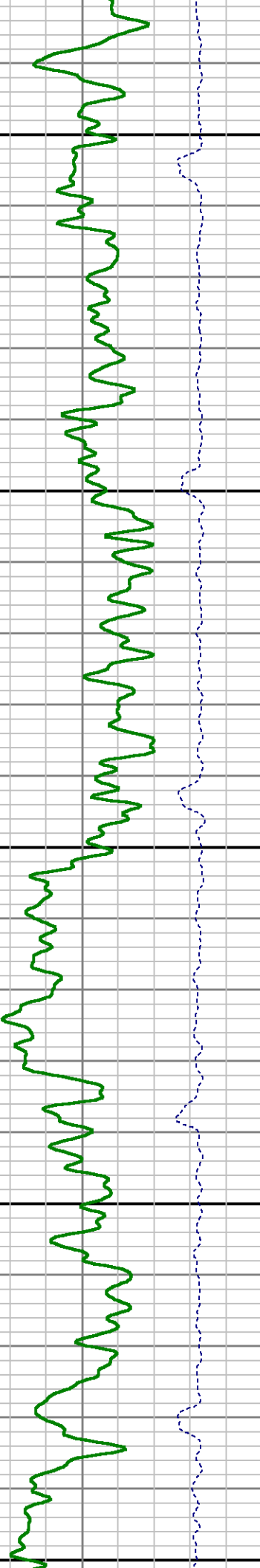
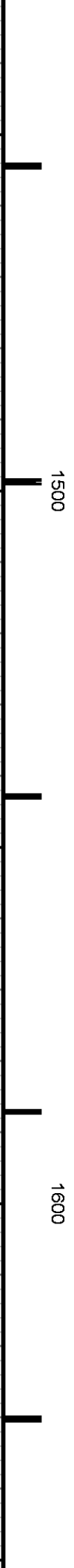
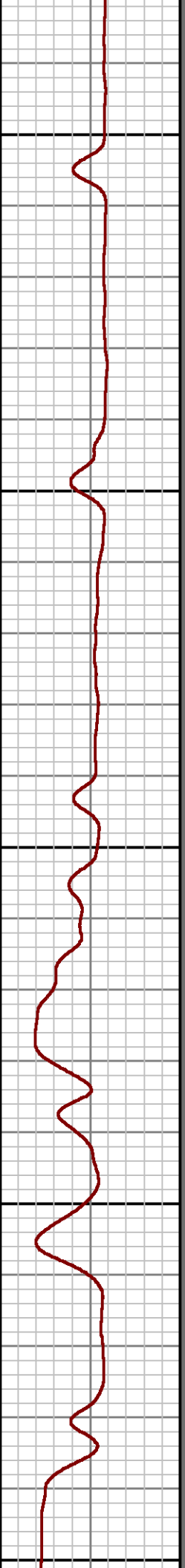
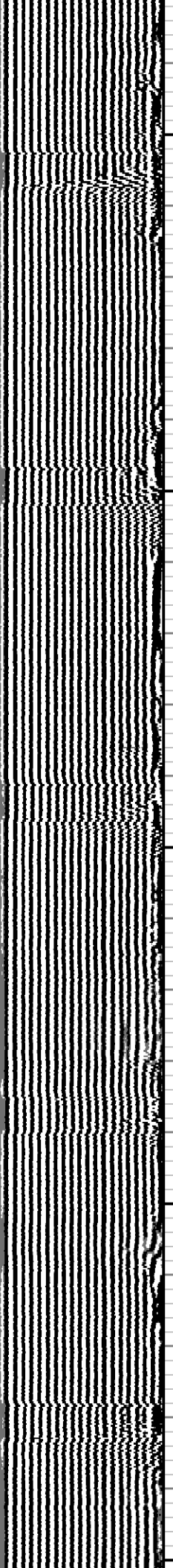
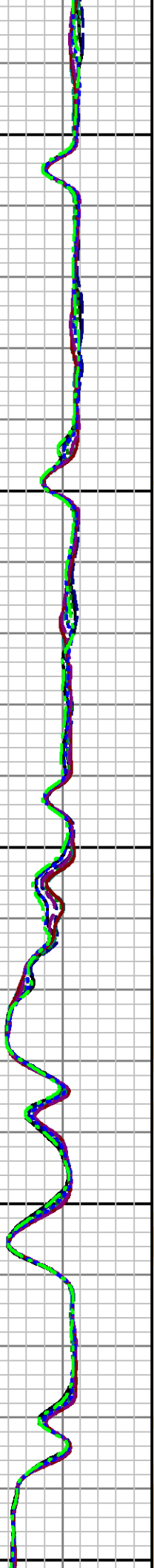
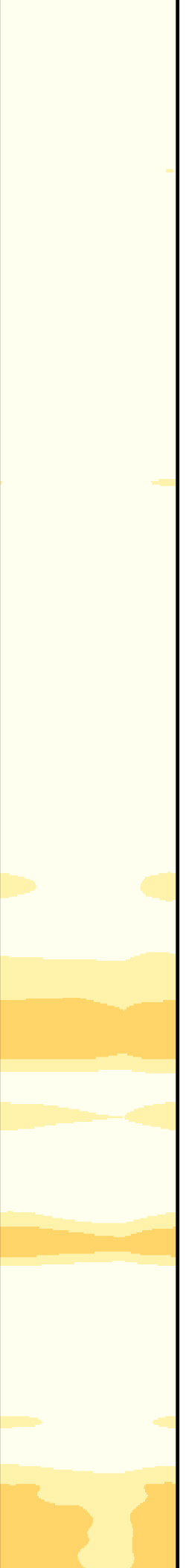

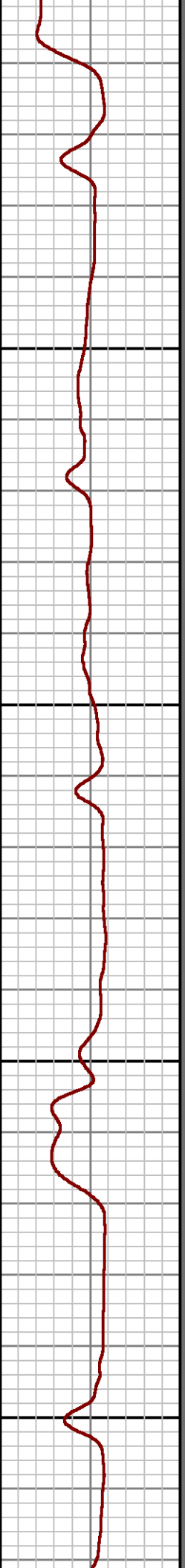
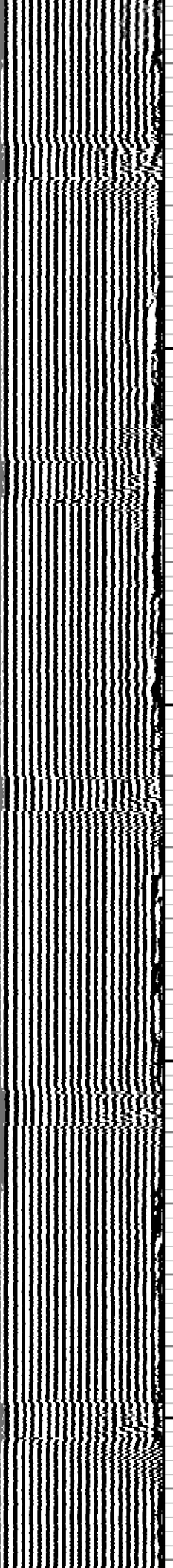
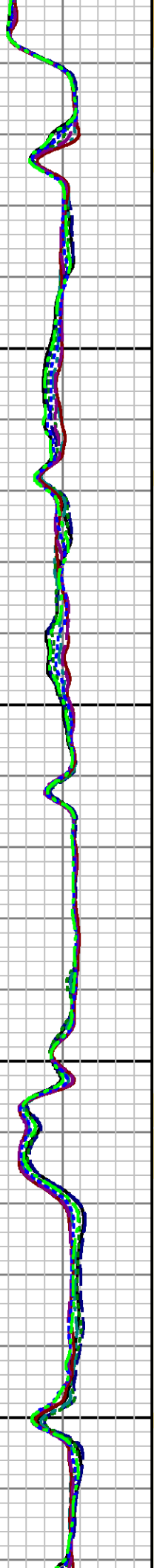
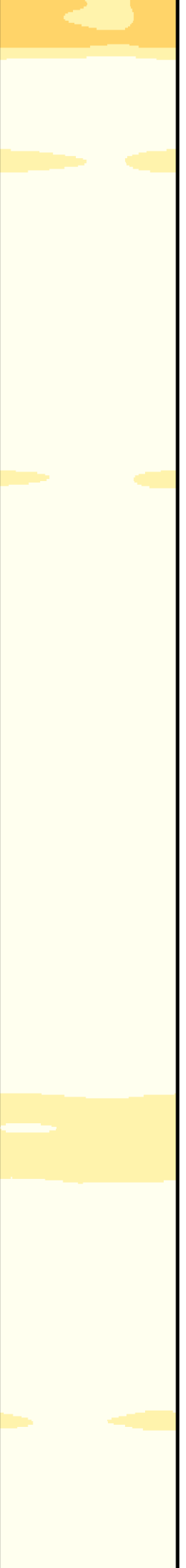

1700

1800

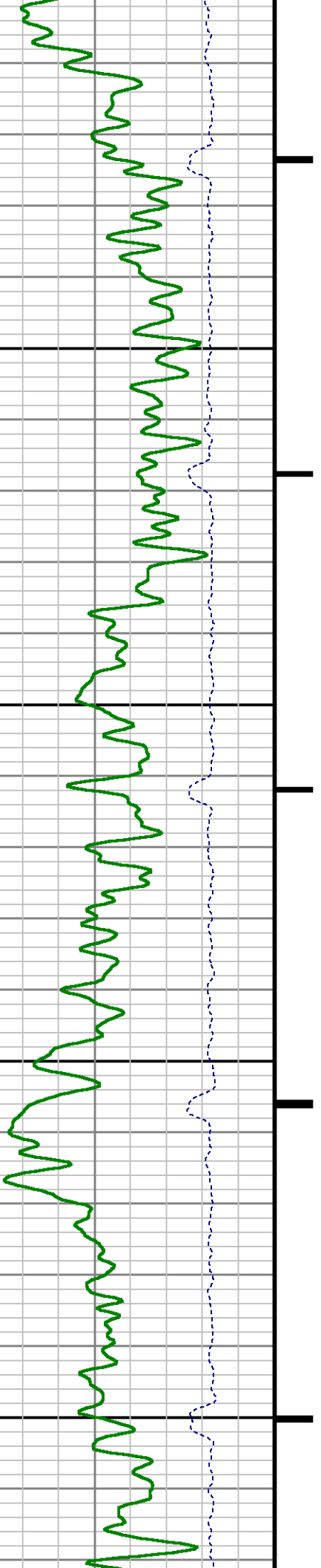

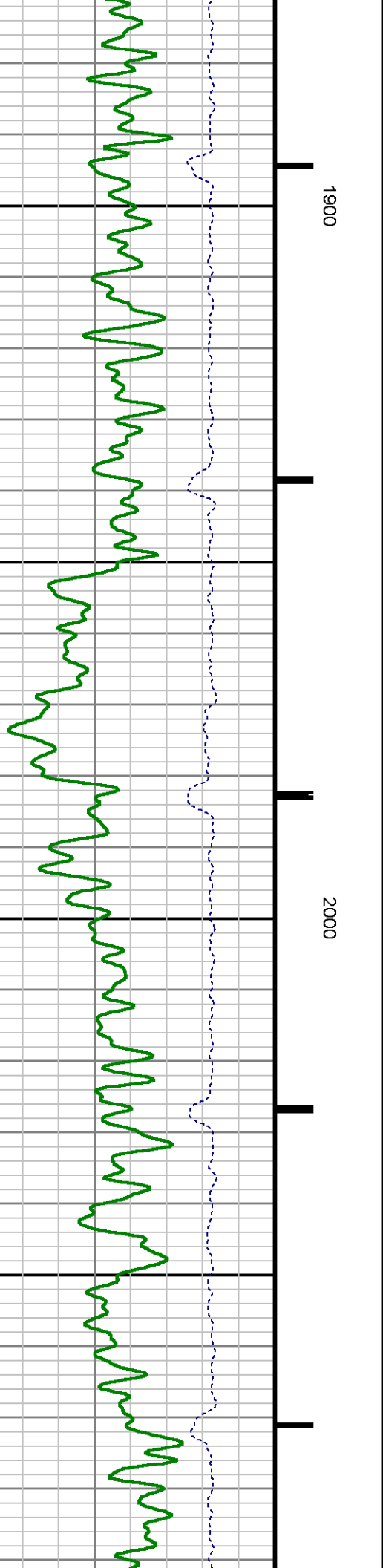
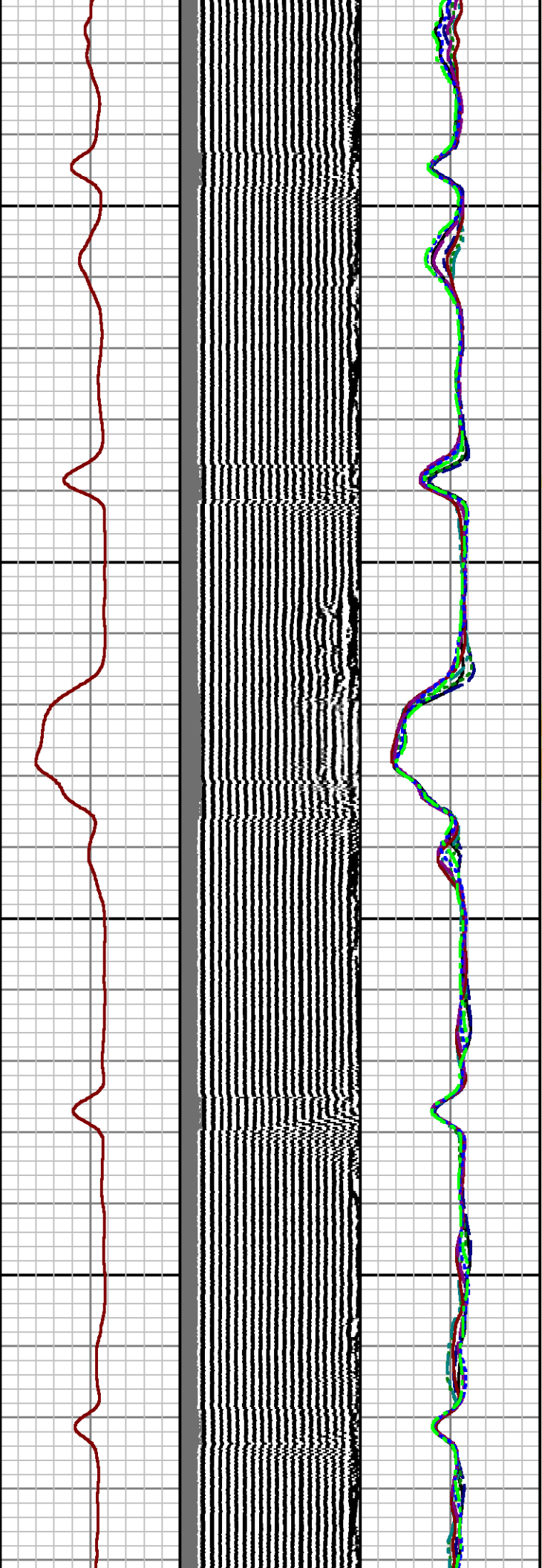
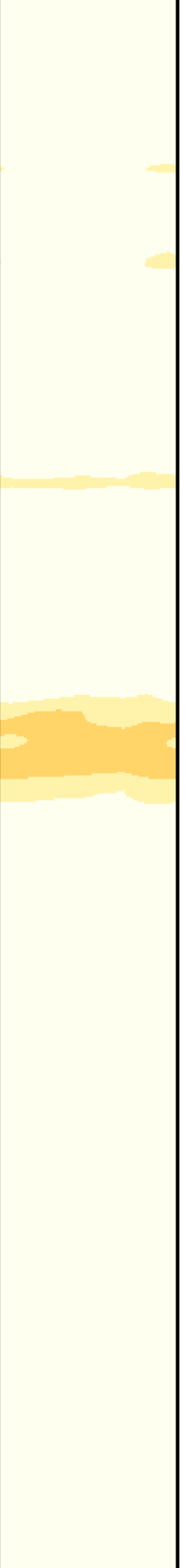

1900

2000

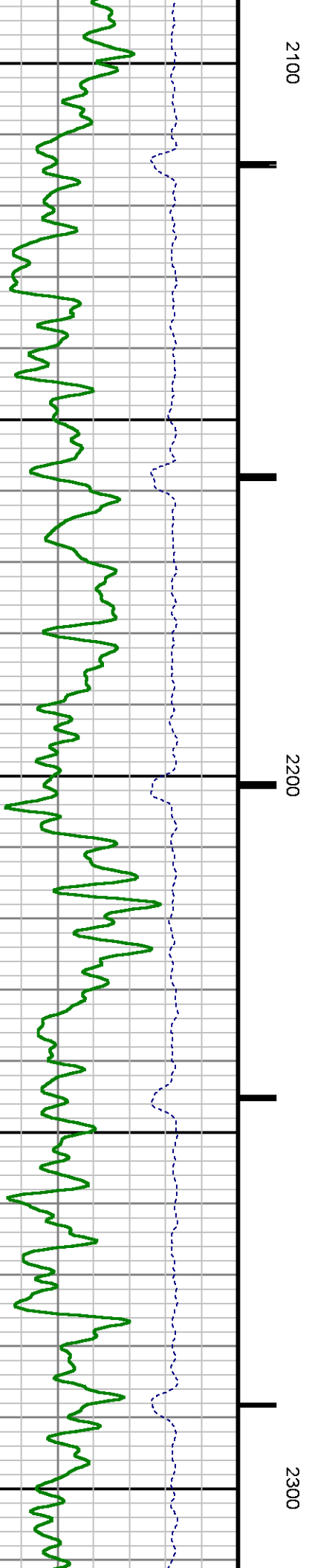
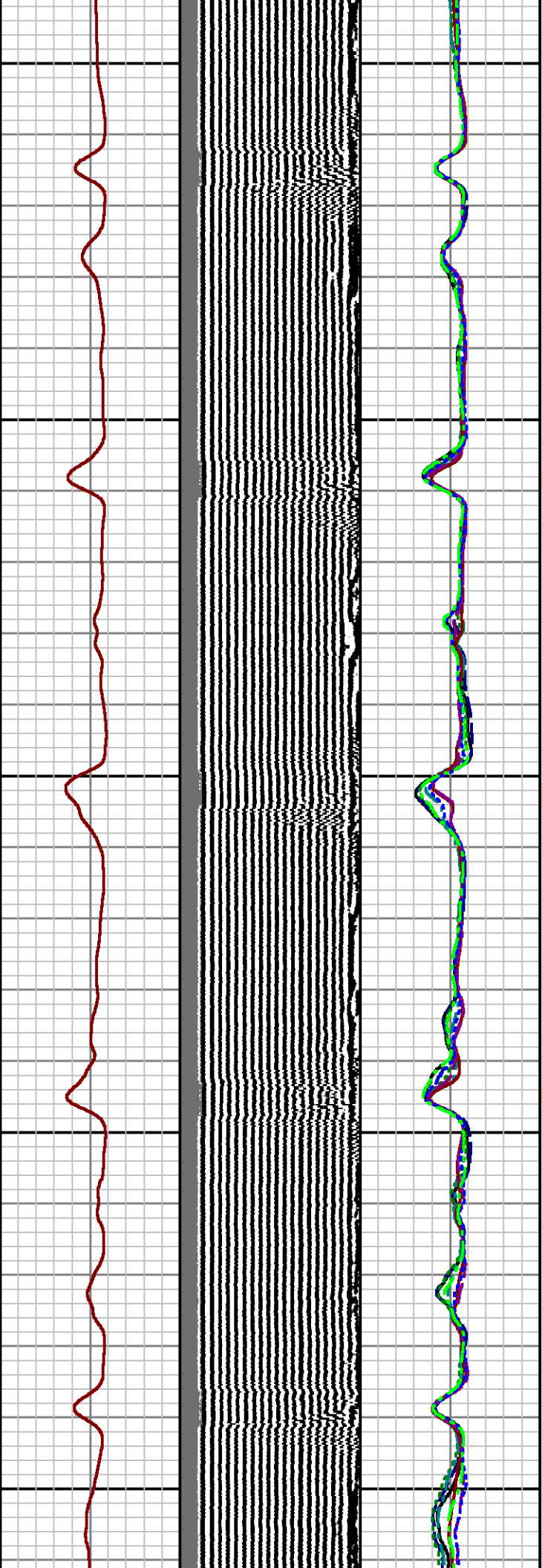
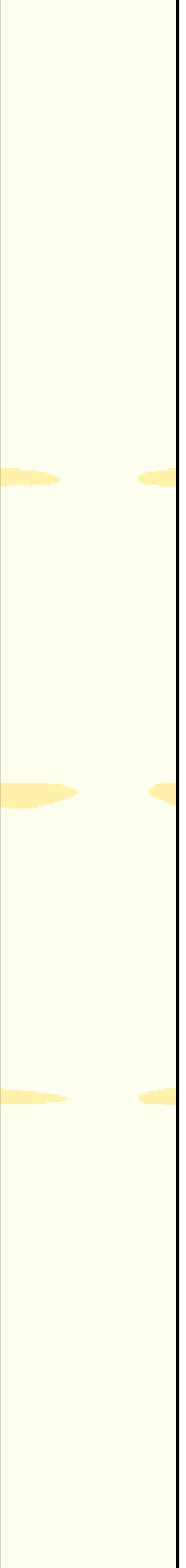

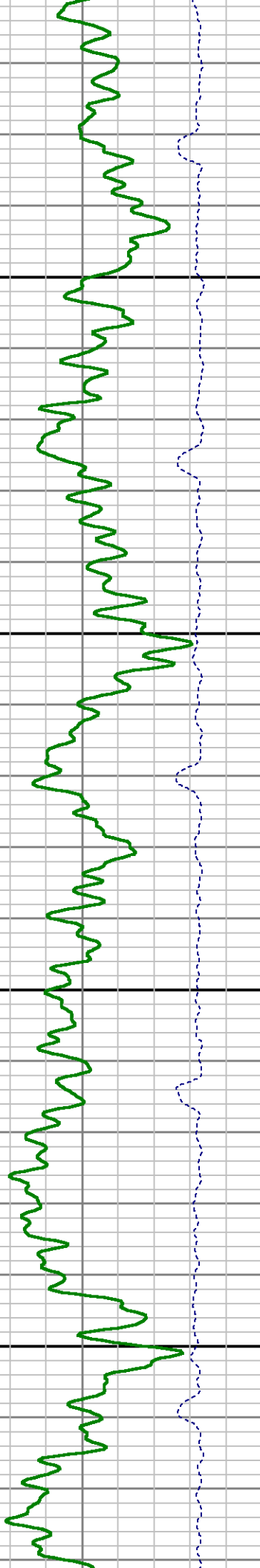
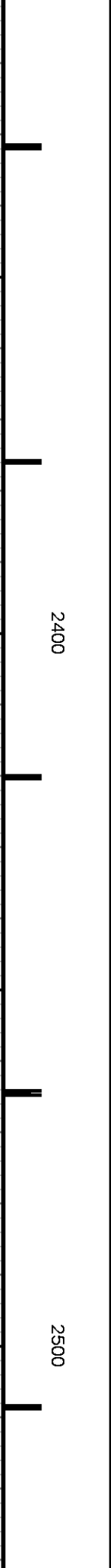
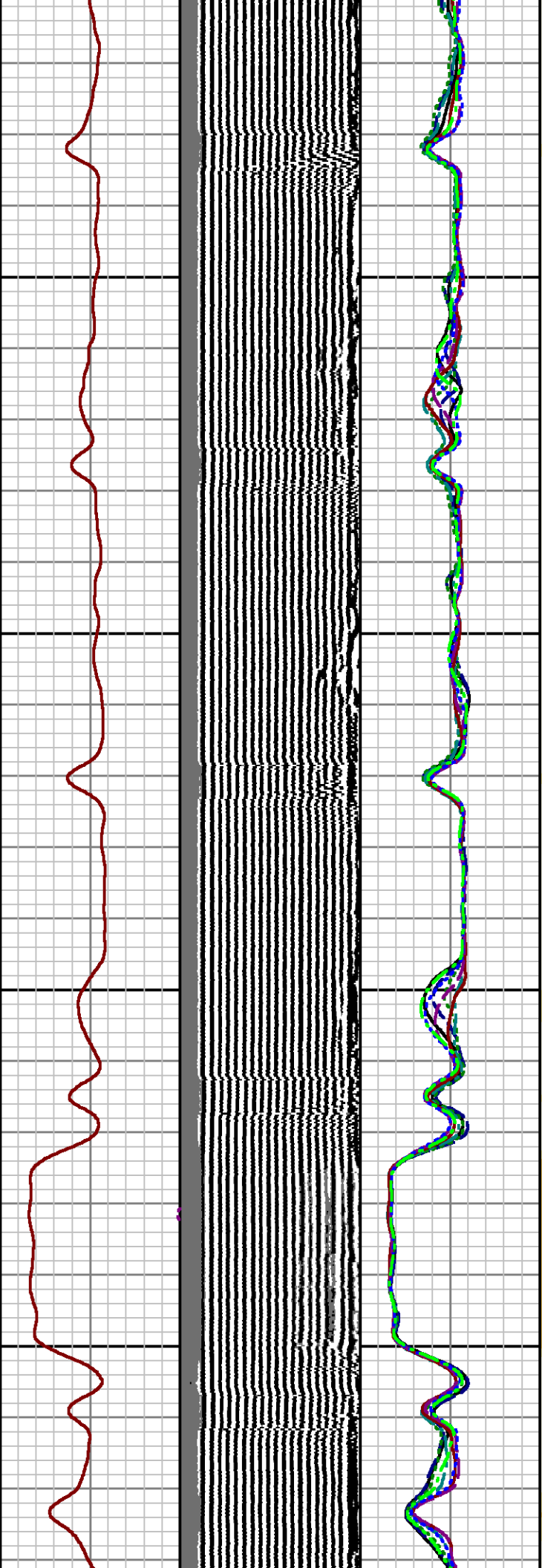
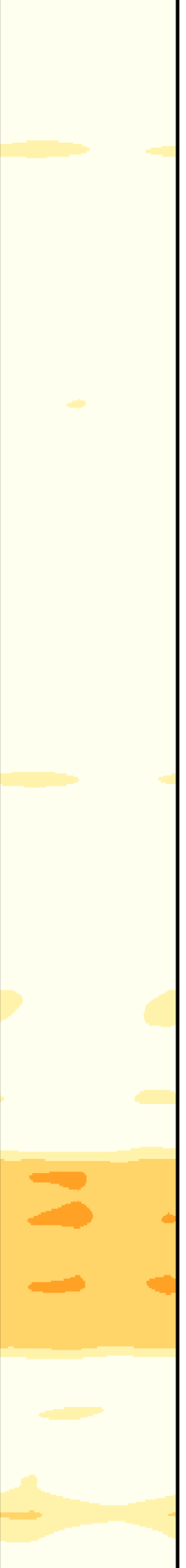

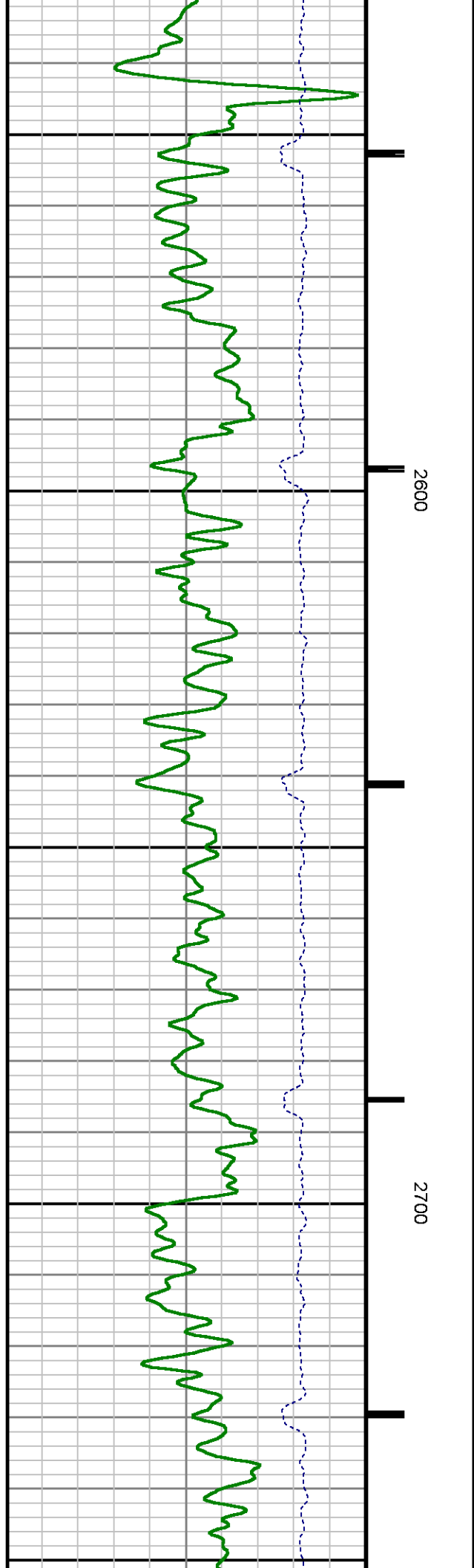
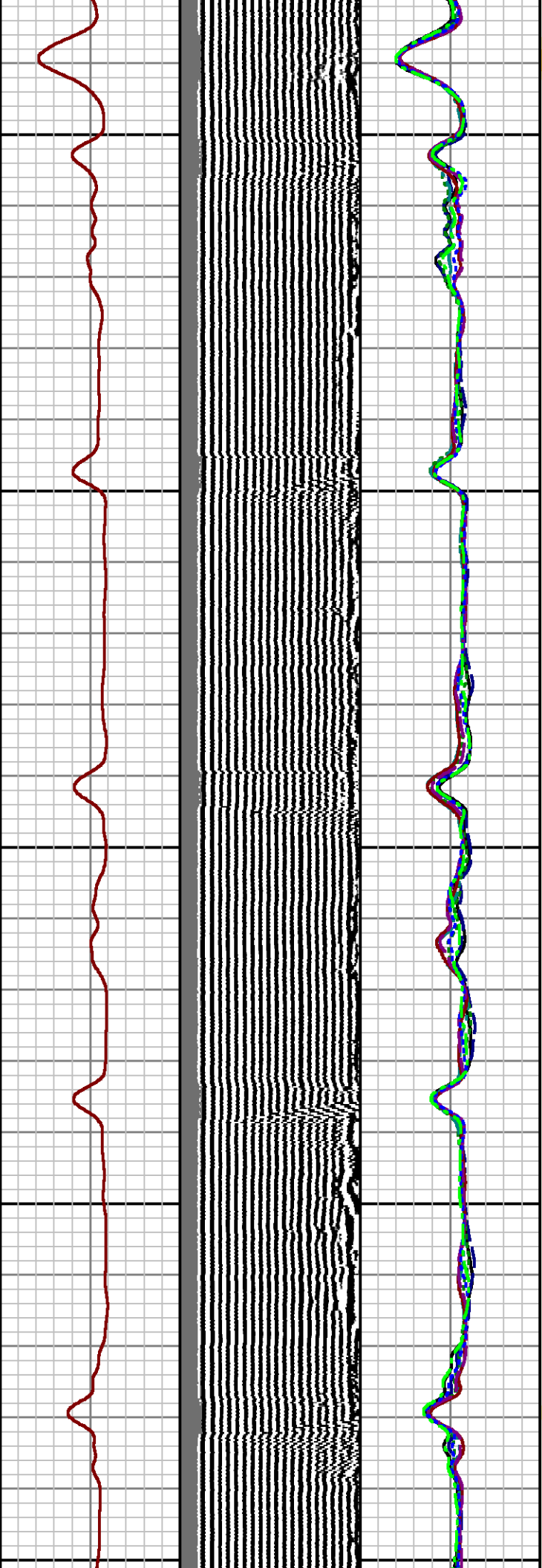
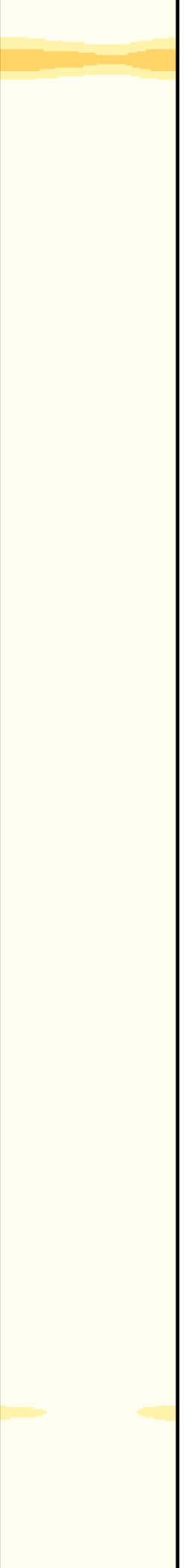

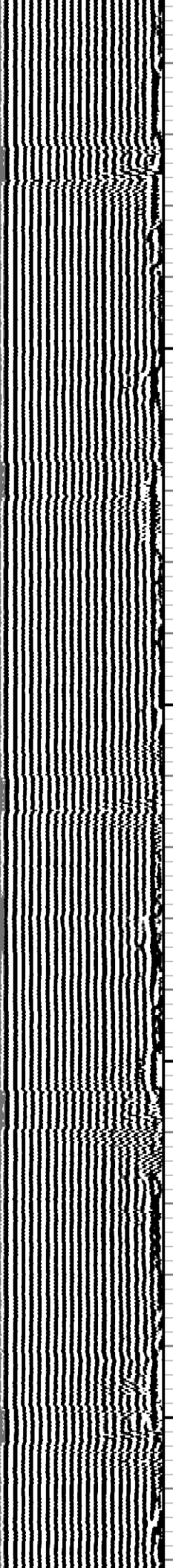
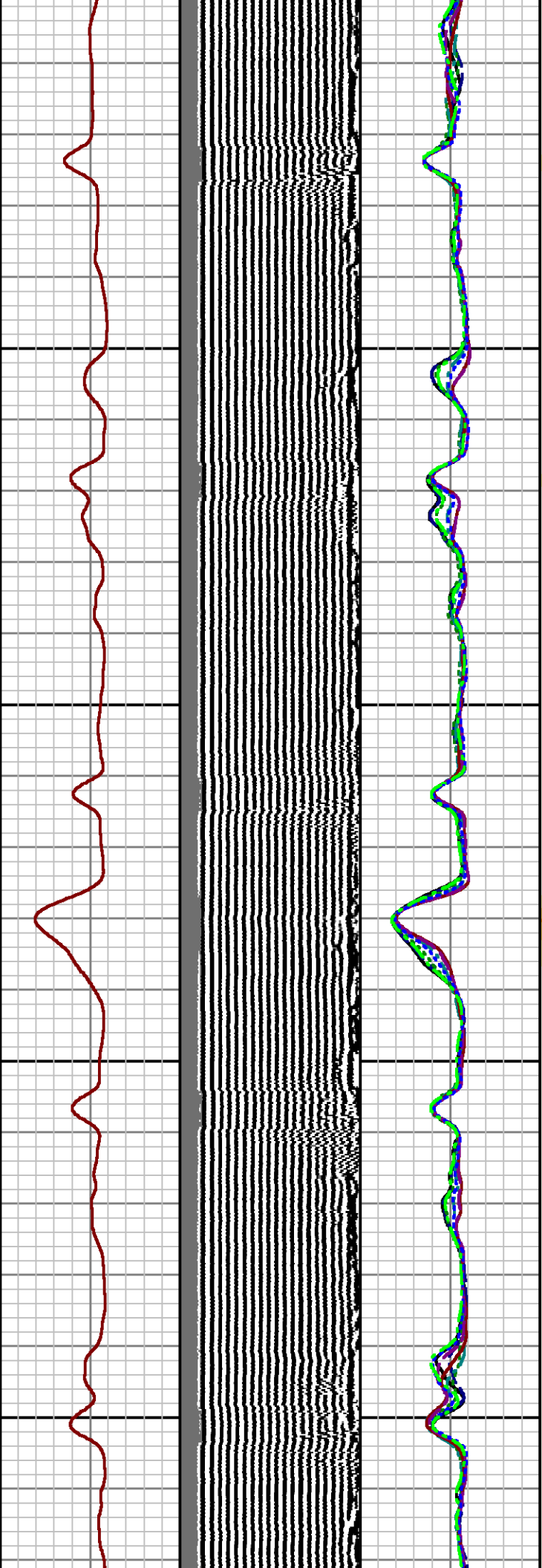
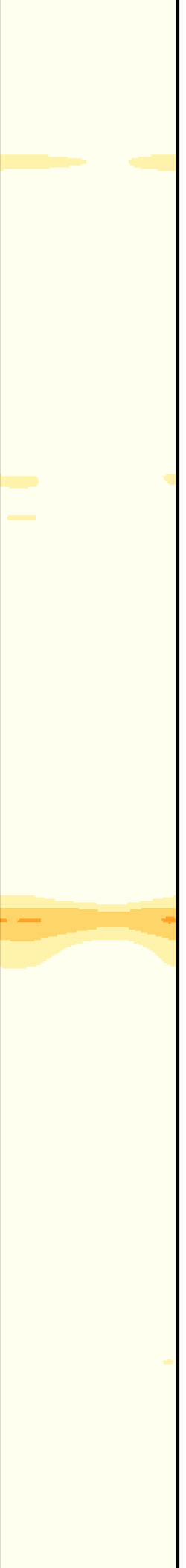

2800

2900

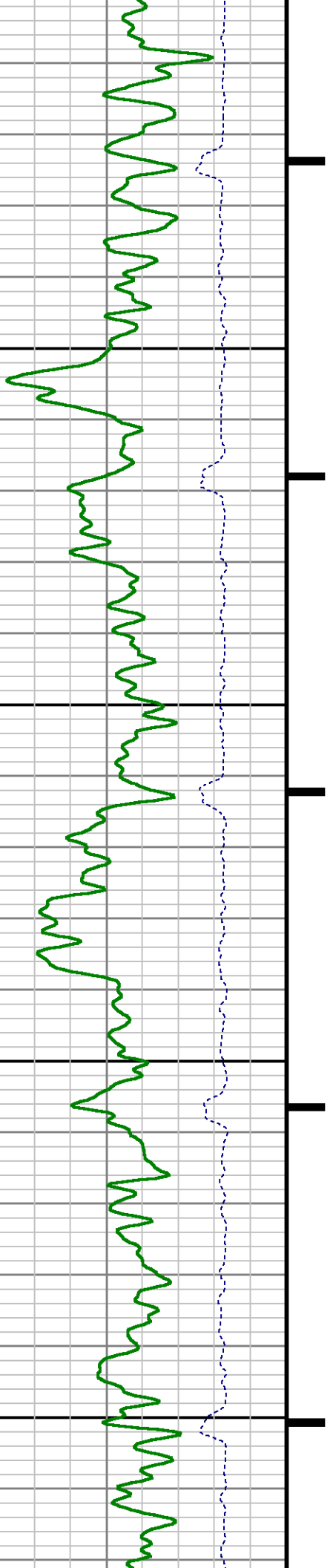

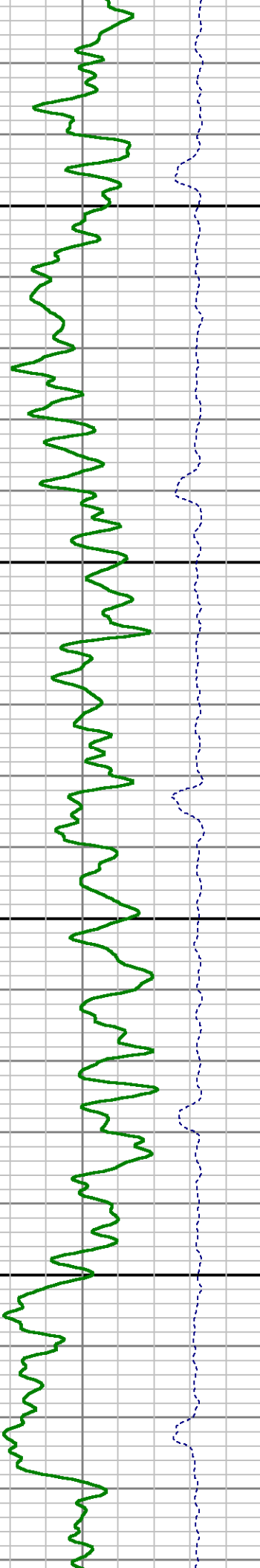
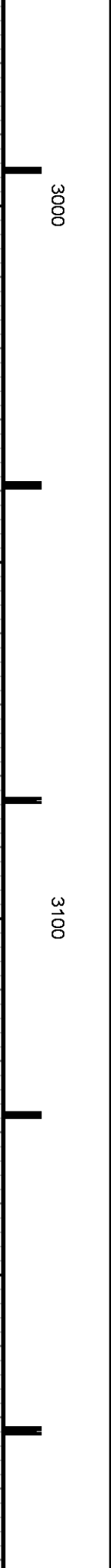
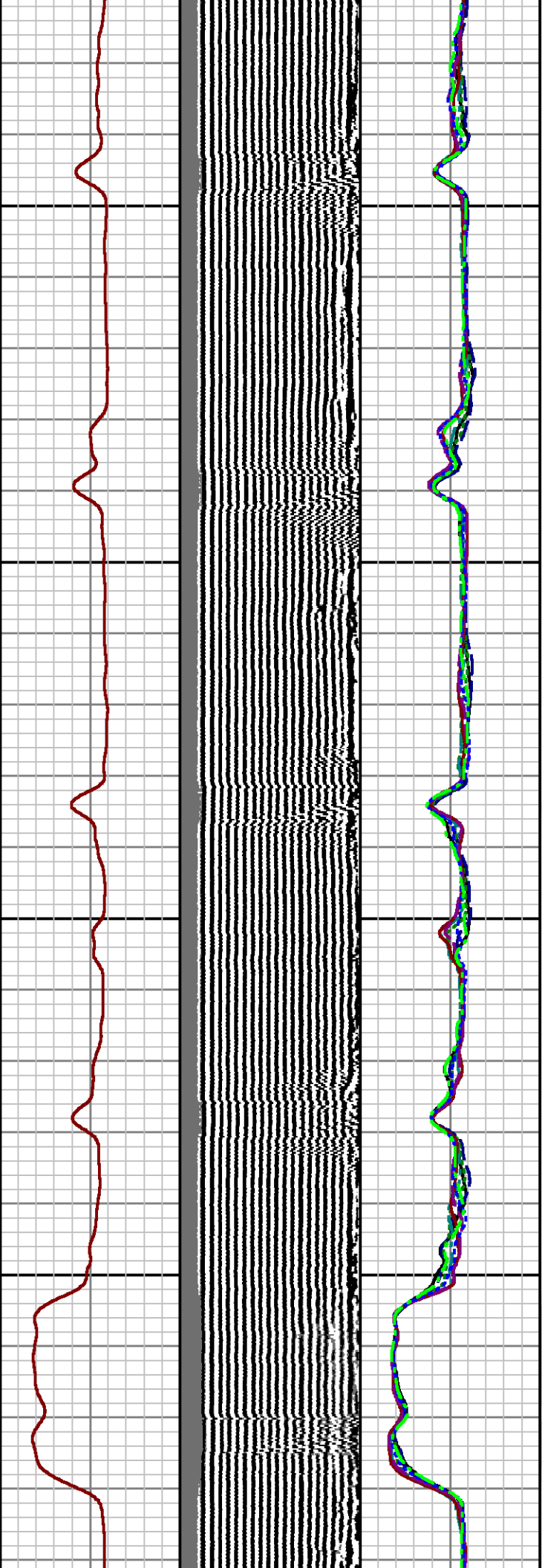
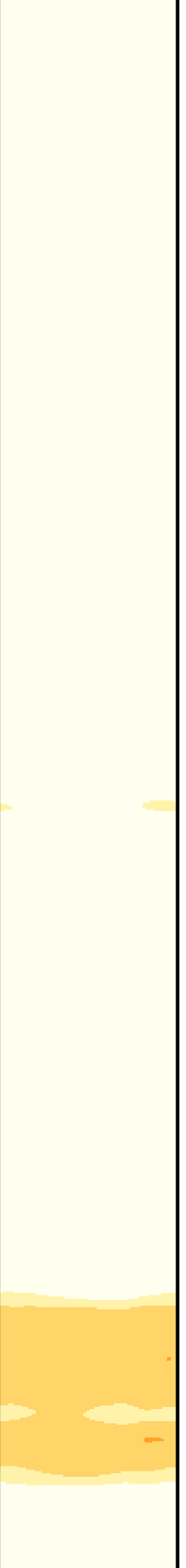

3000

3100

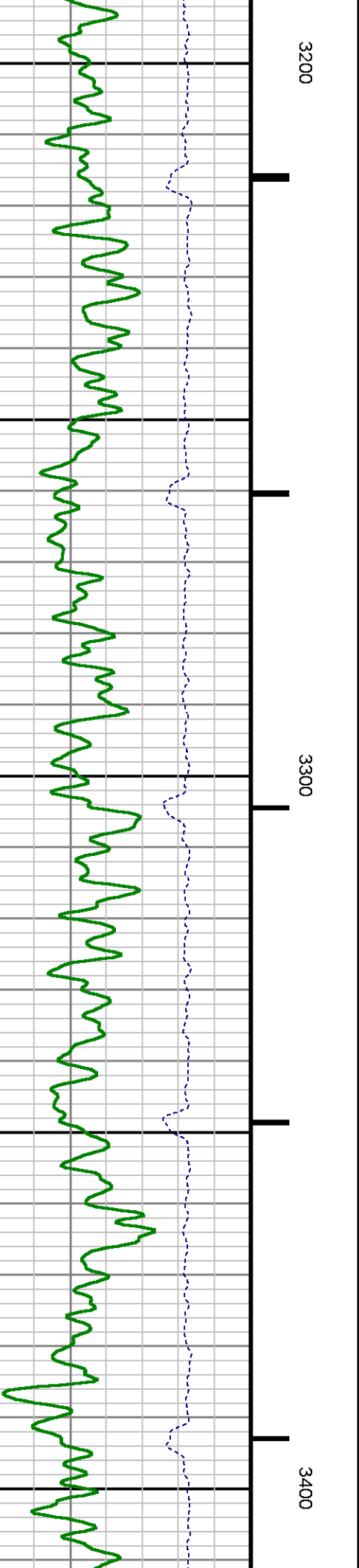
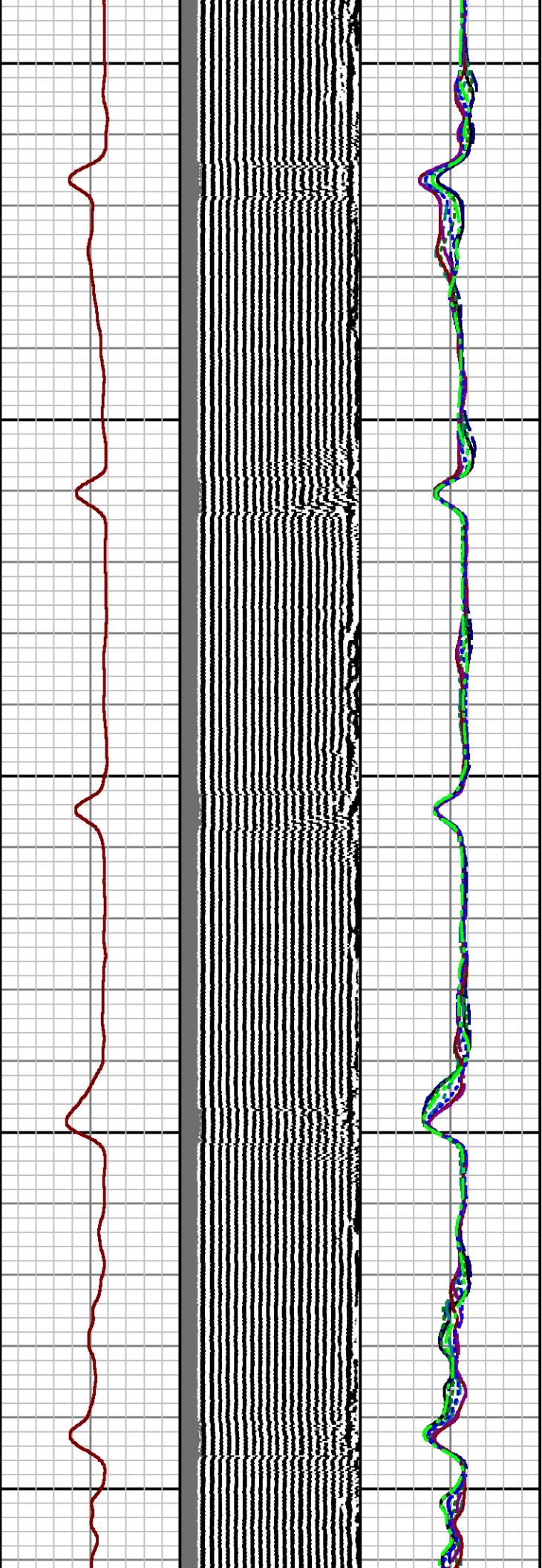
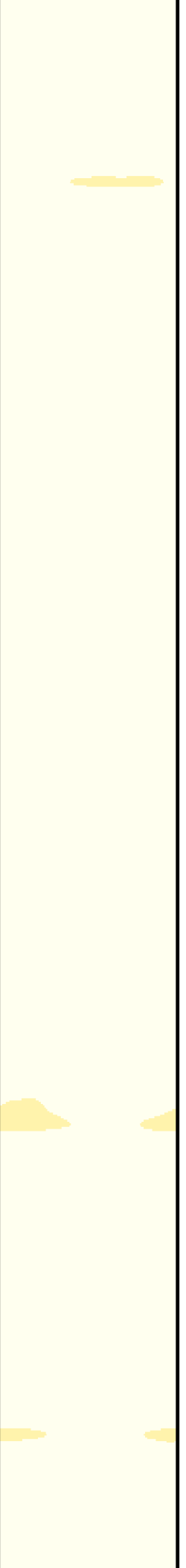

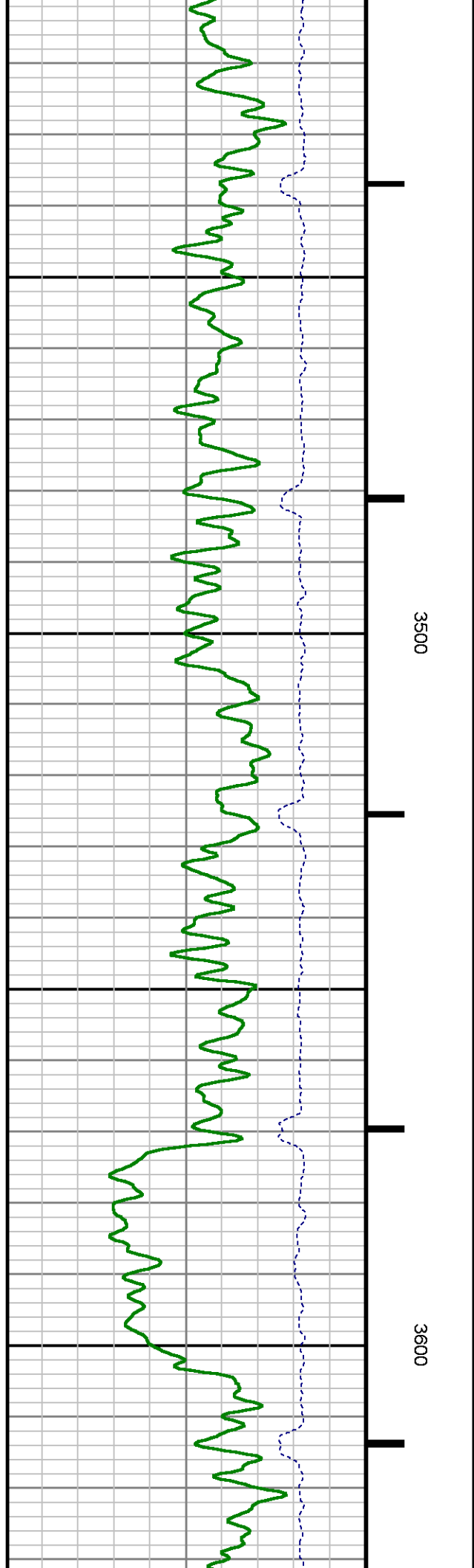
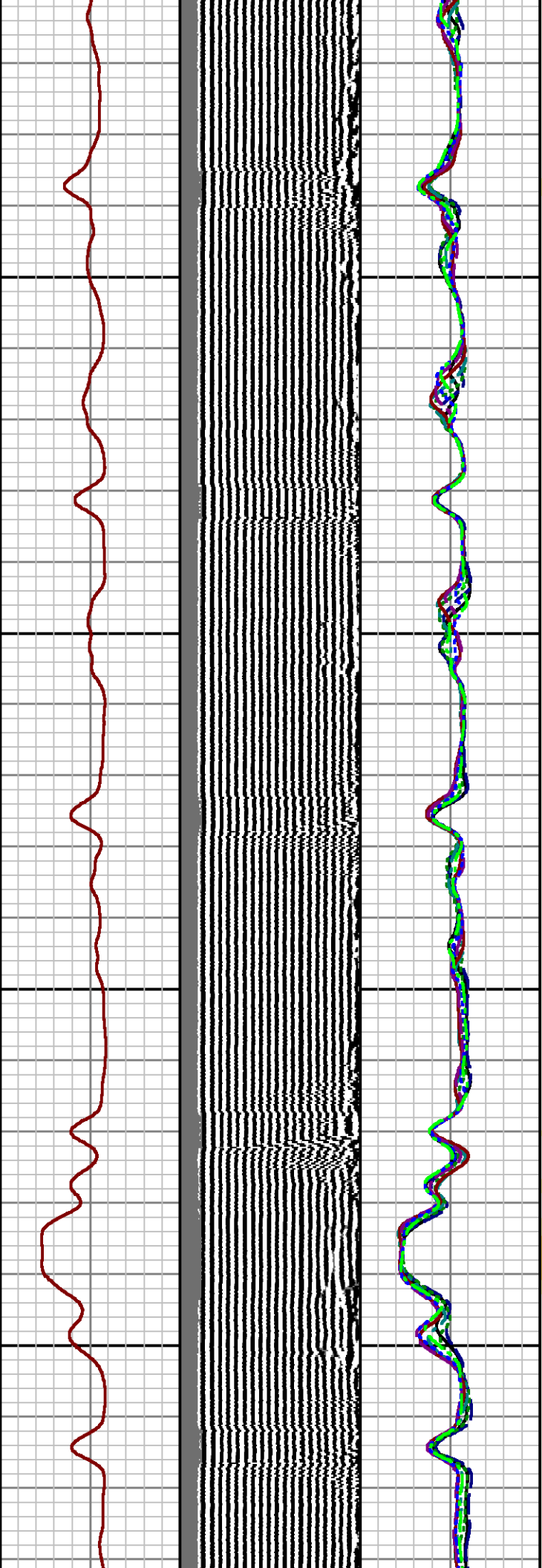
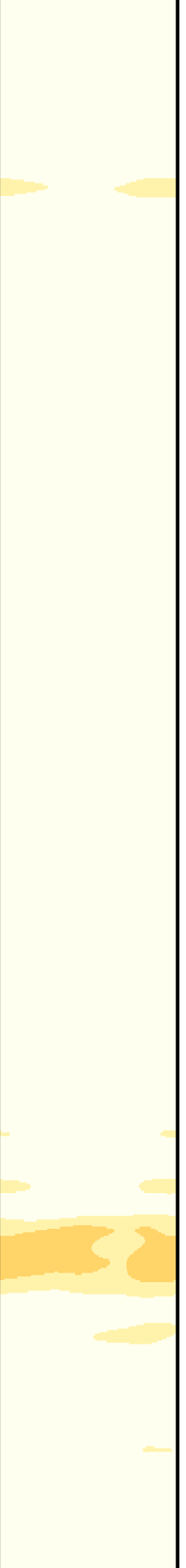

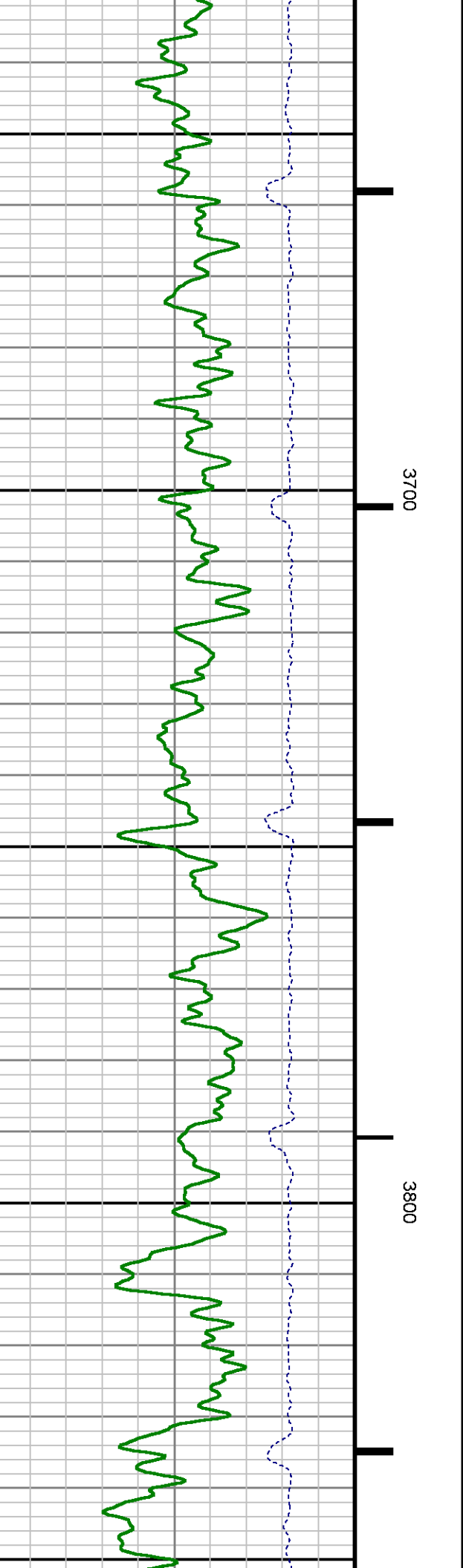
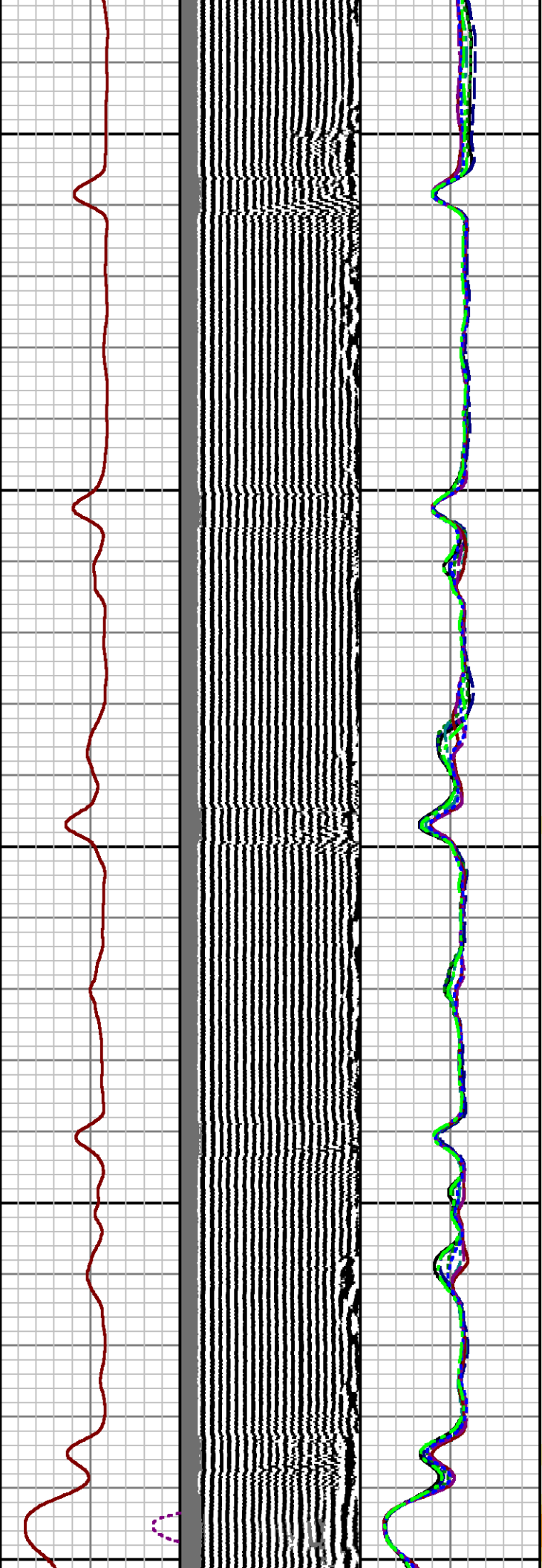
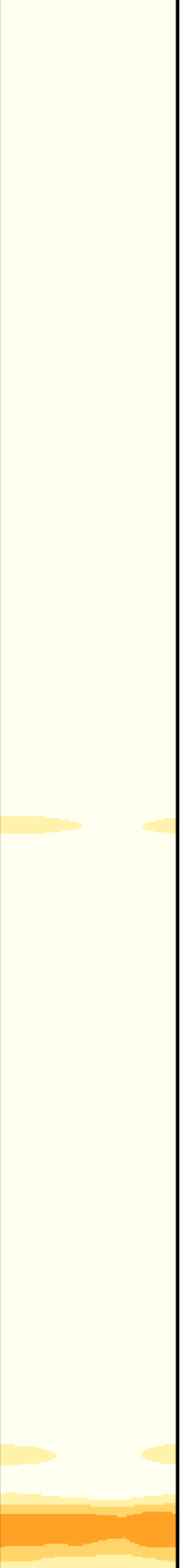

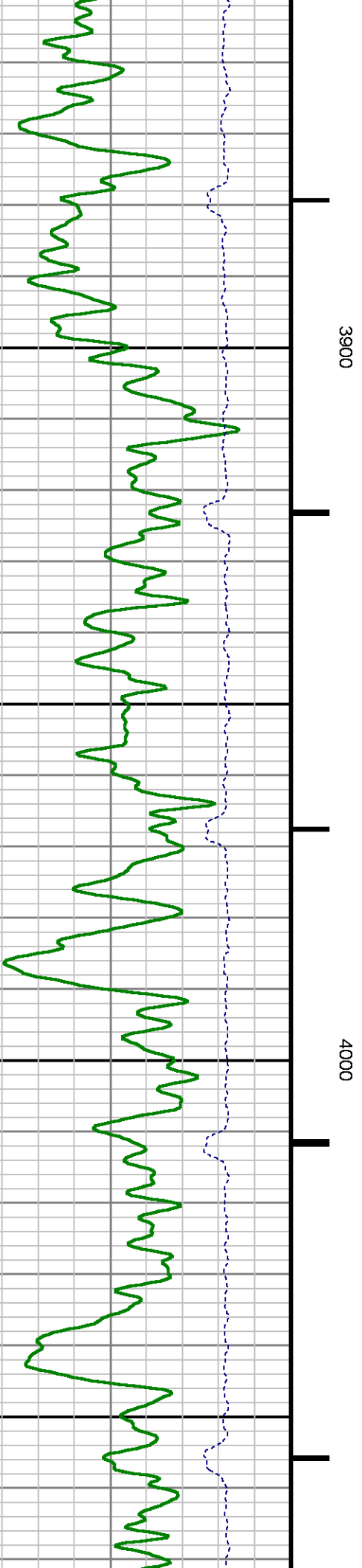
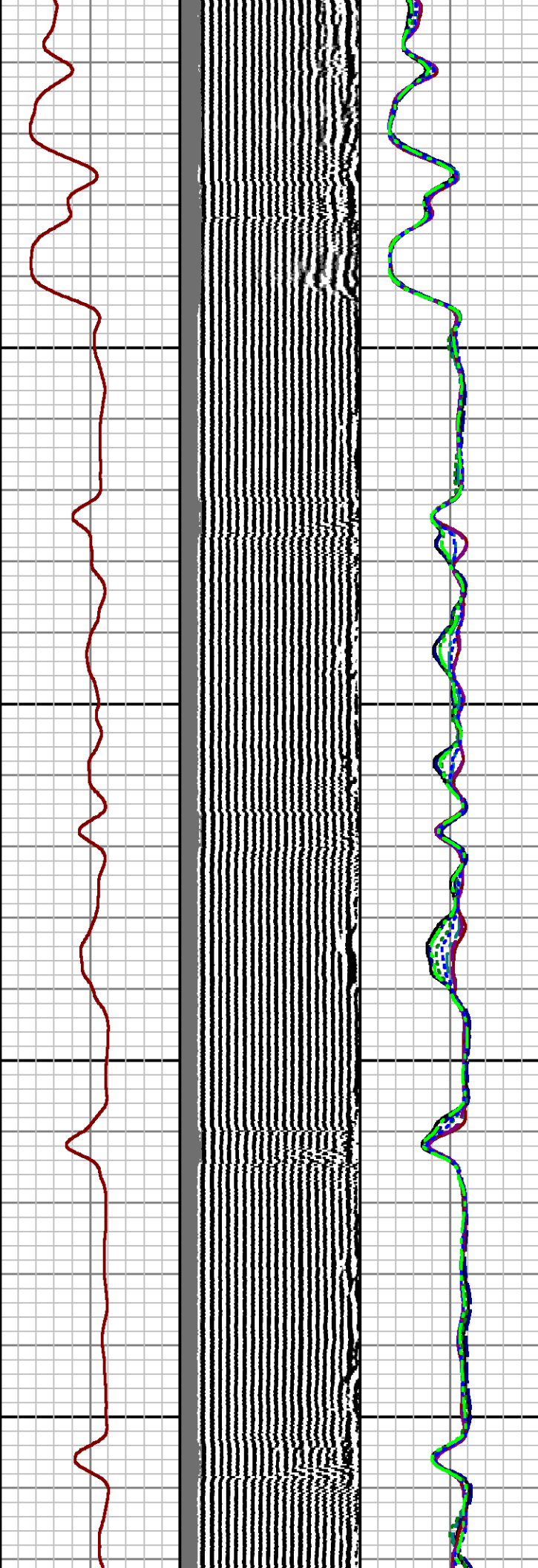
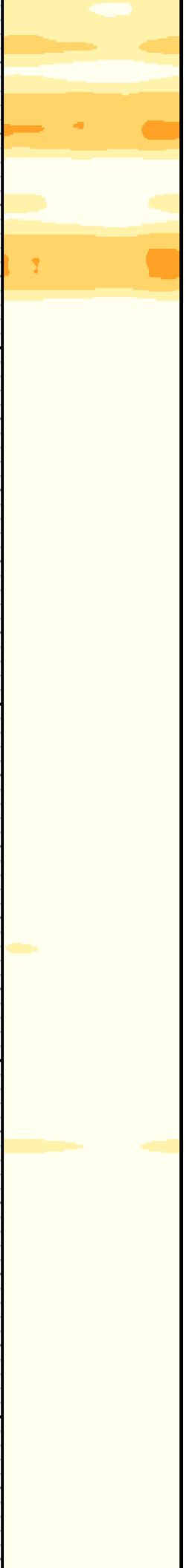

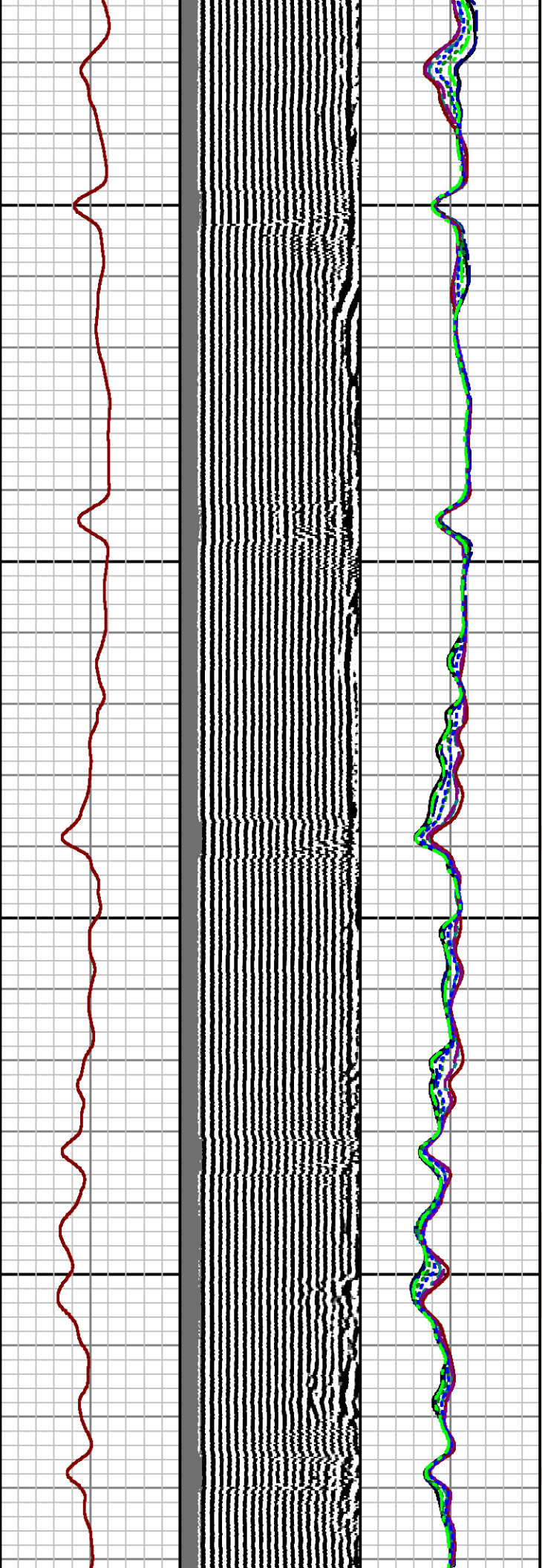
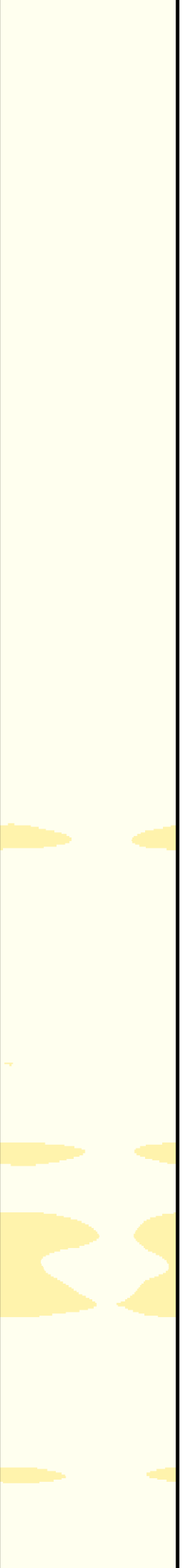

4100

4200

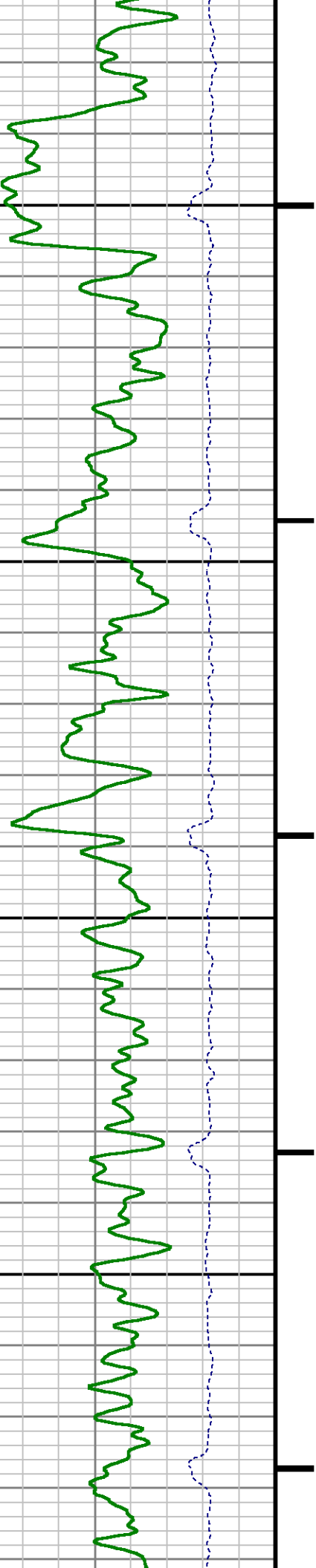

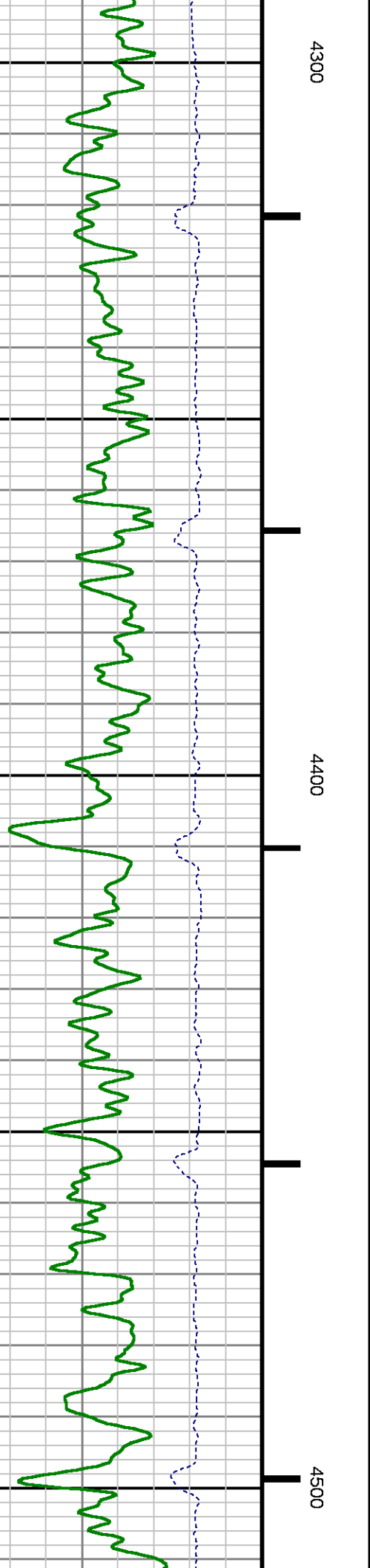
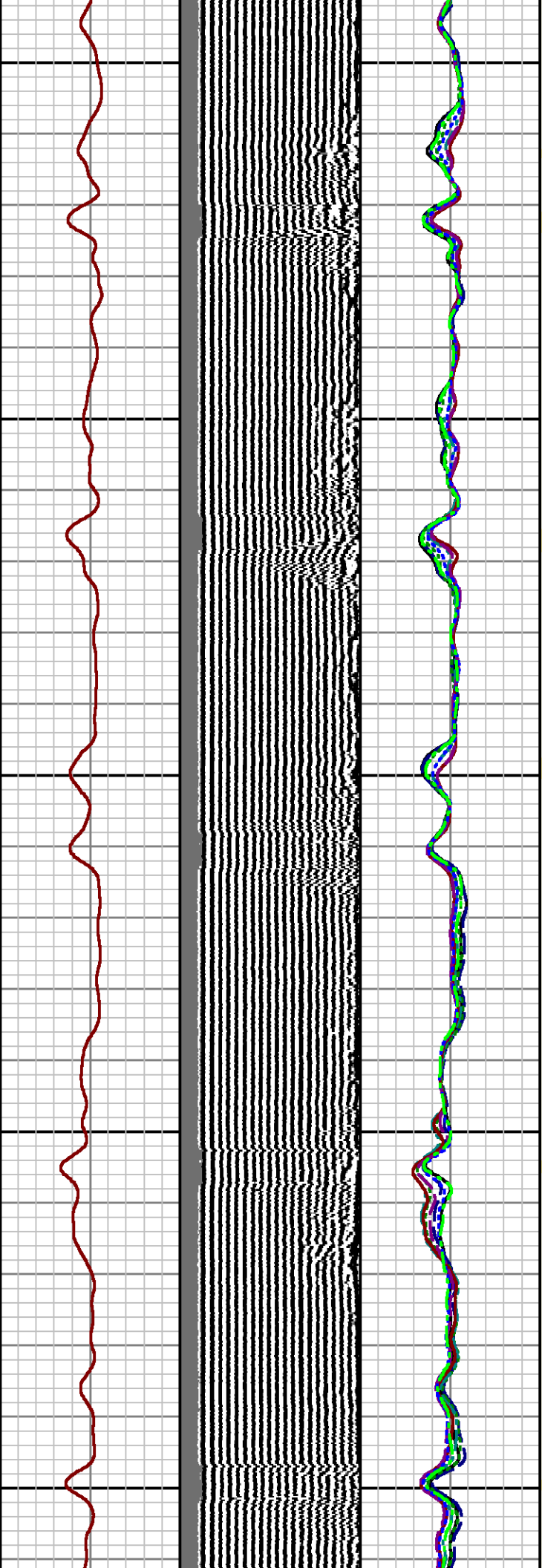
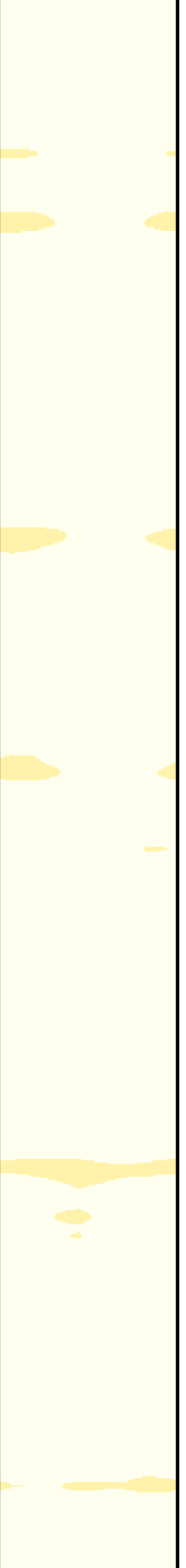

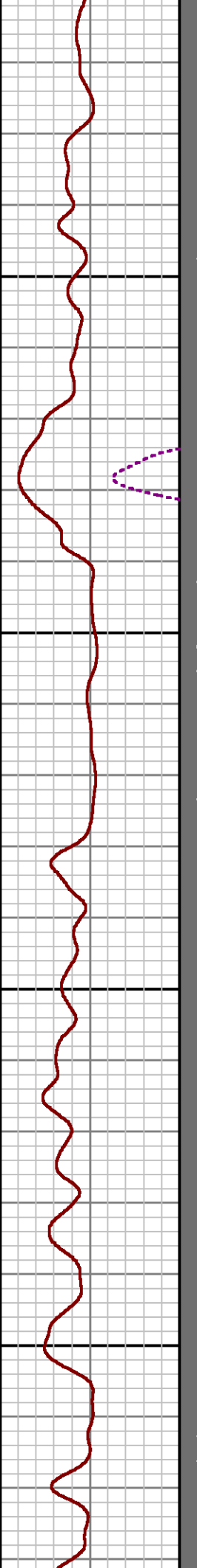
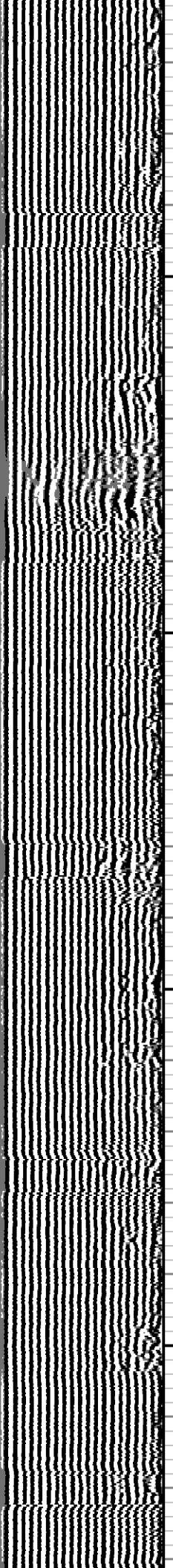
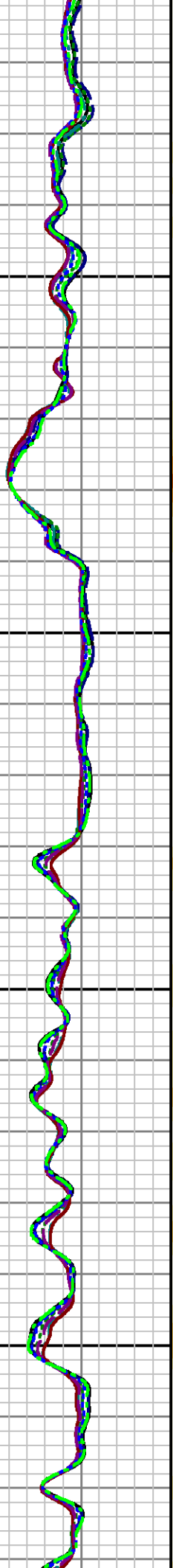
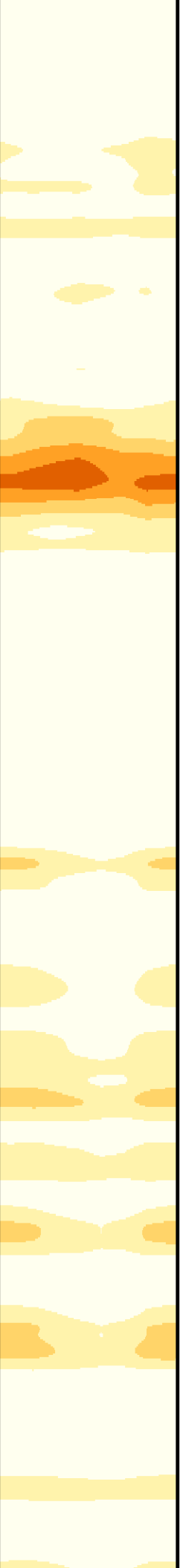

4600

4700

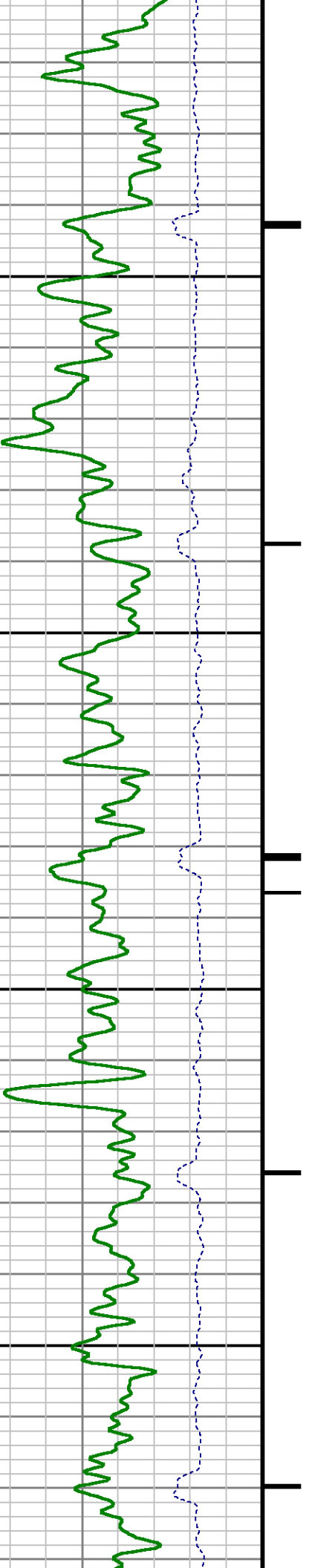

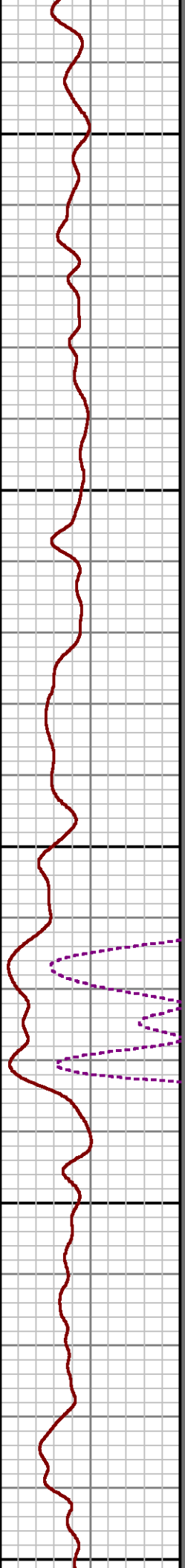
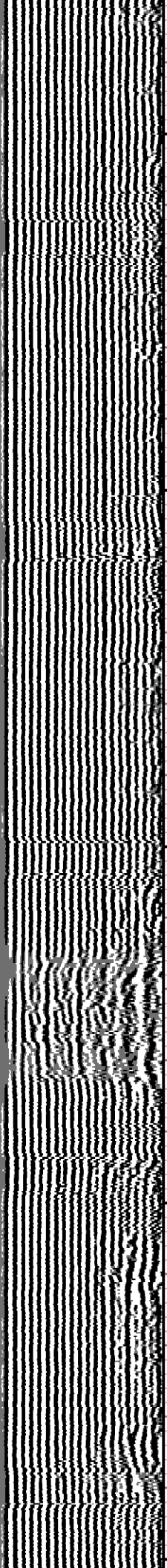
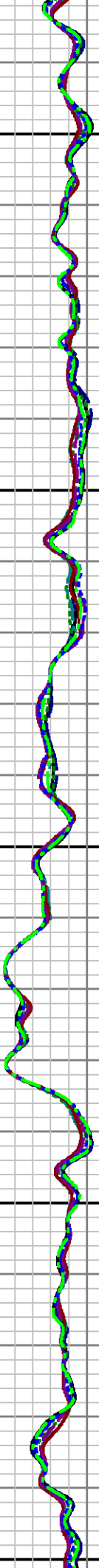
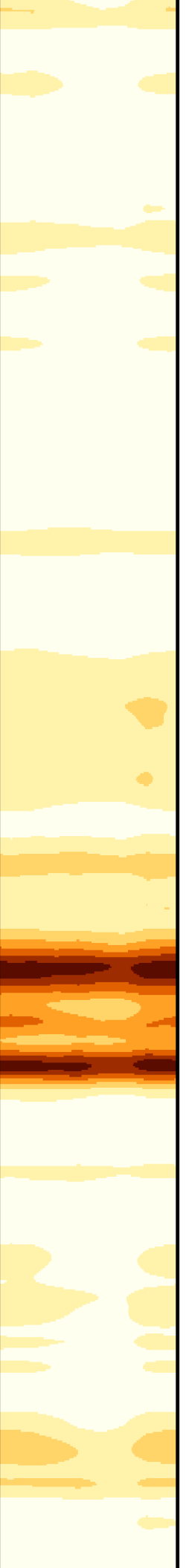

4800

4900

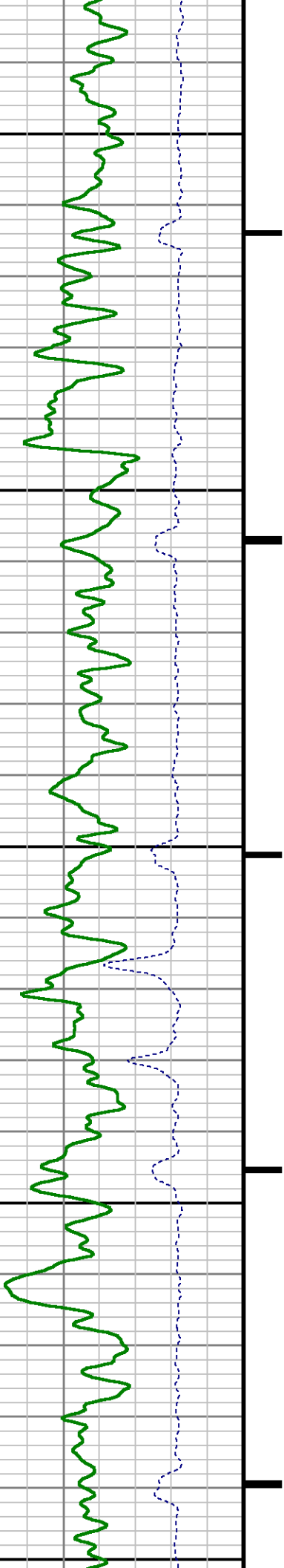

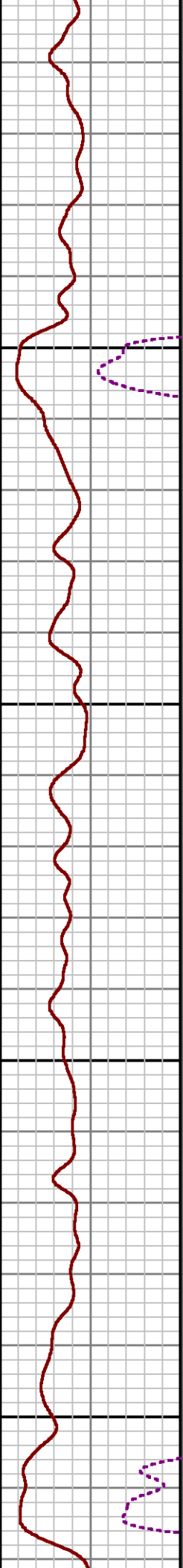
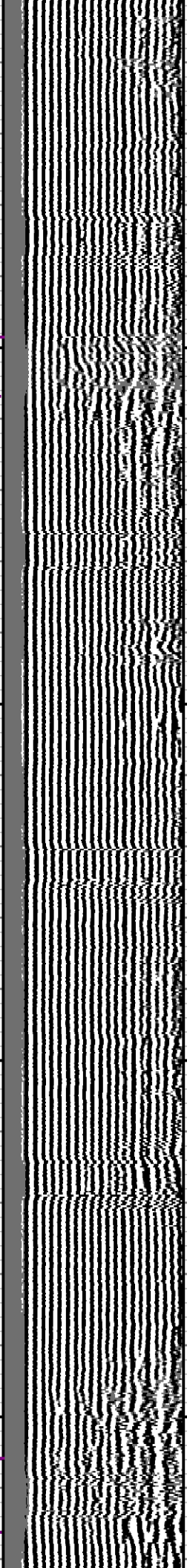
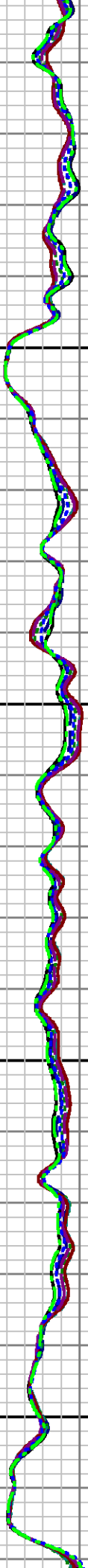
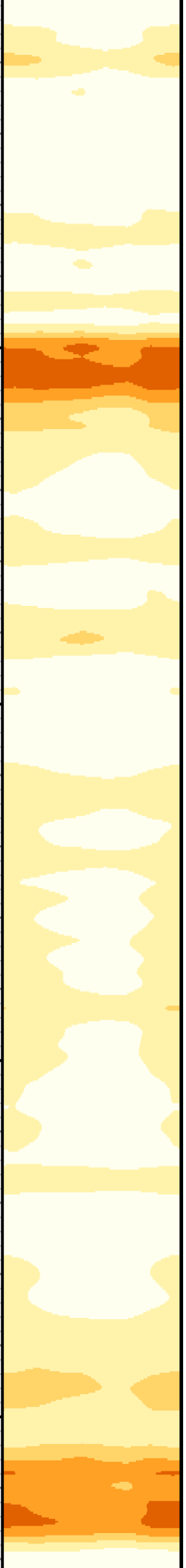

5000

5100

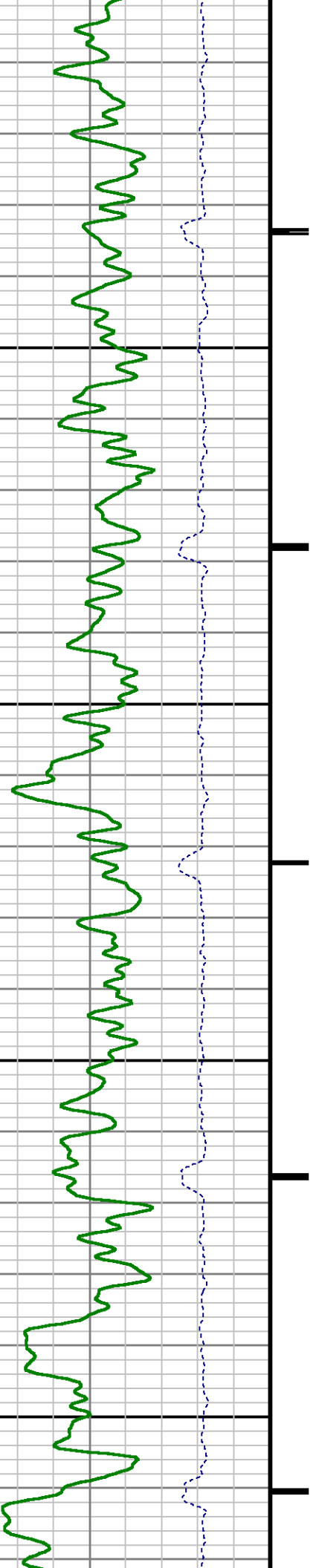

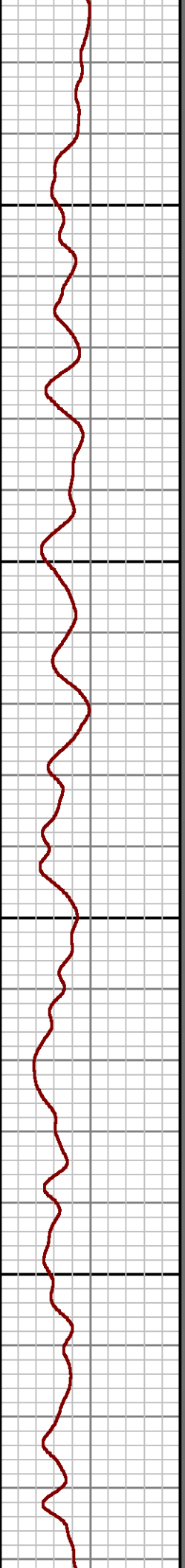
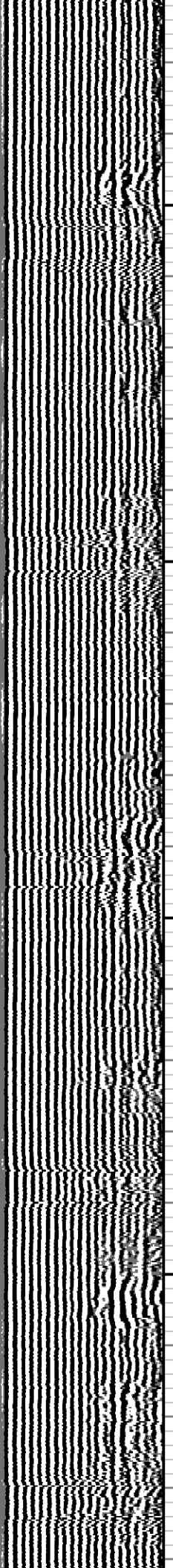
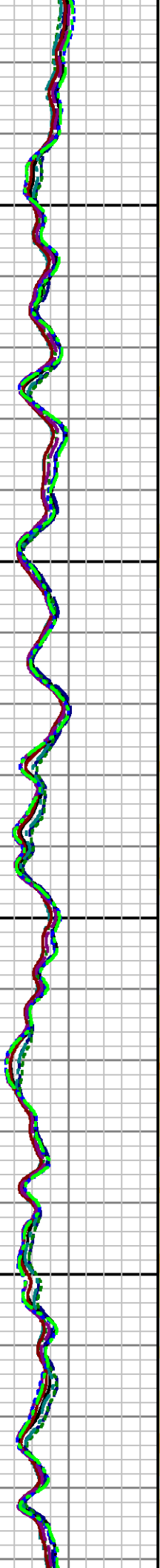
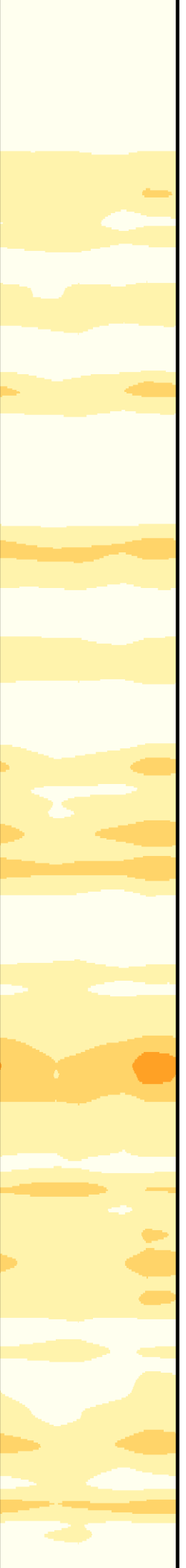

5200

5300

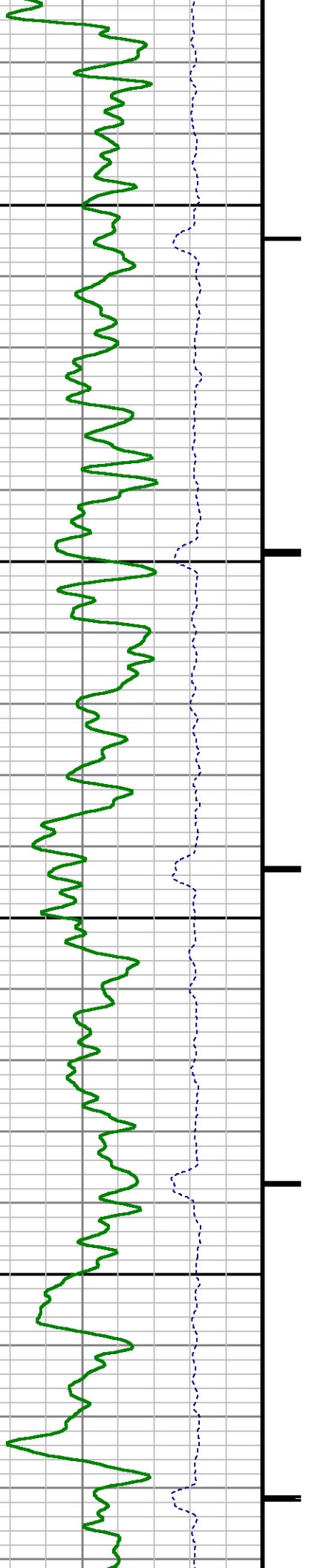

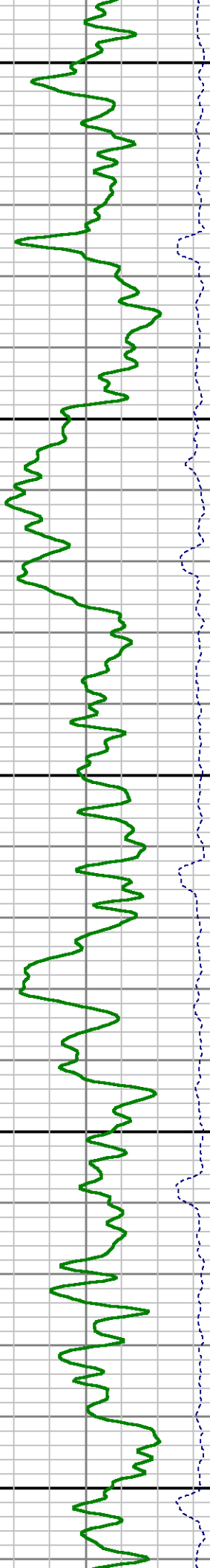
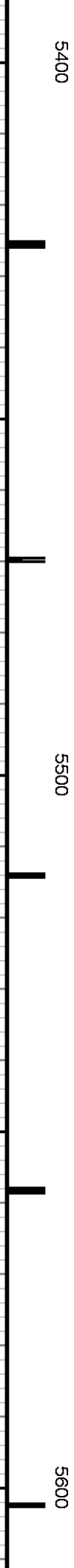
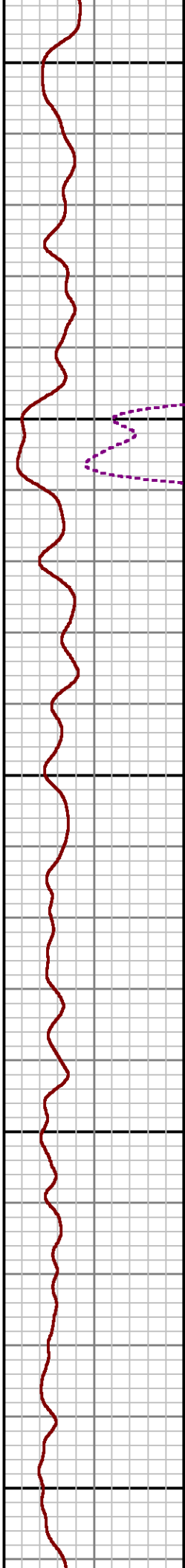
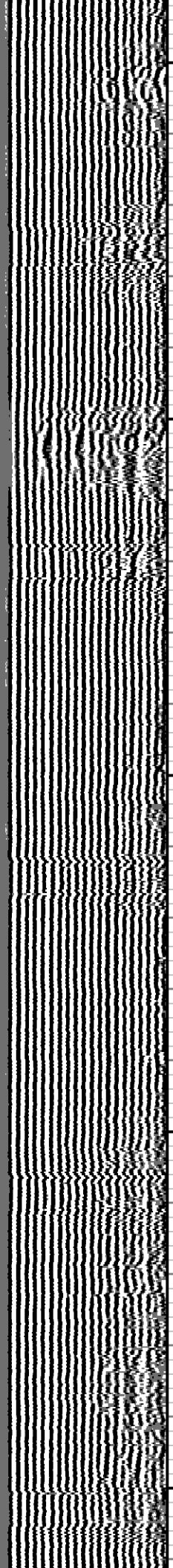
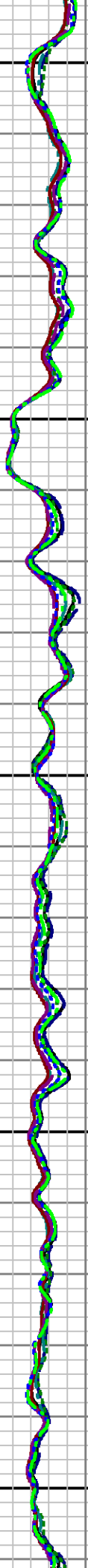
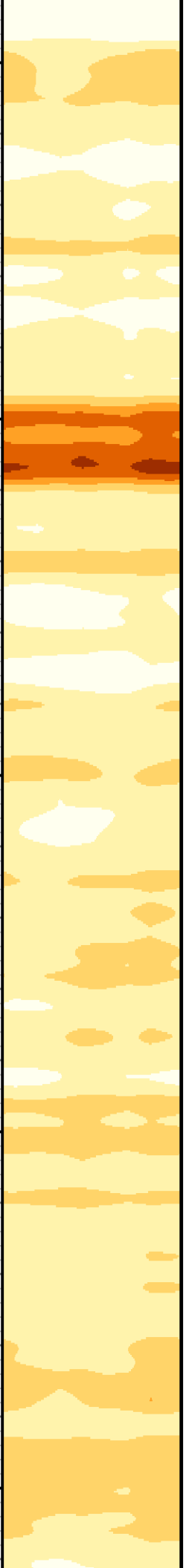

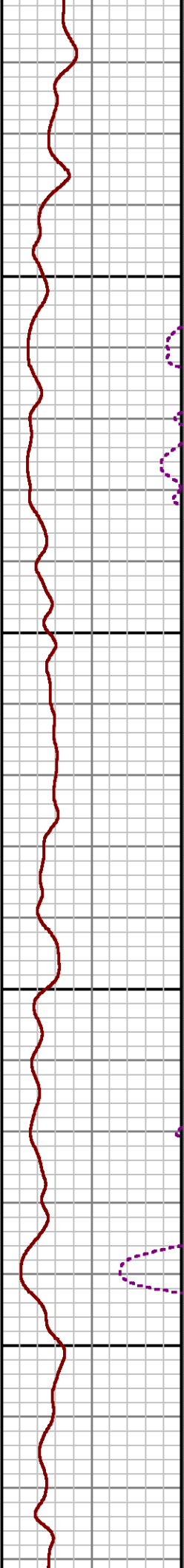
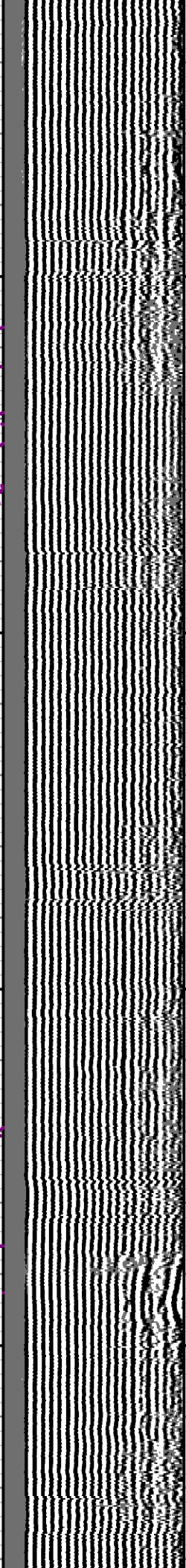
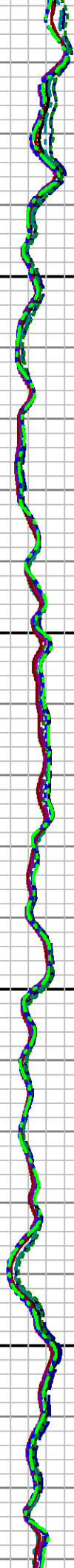
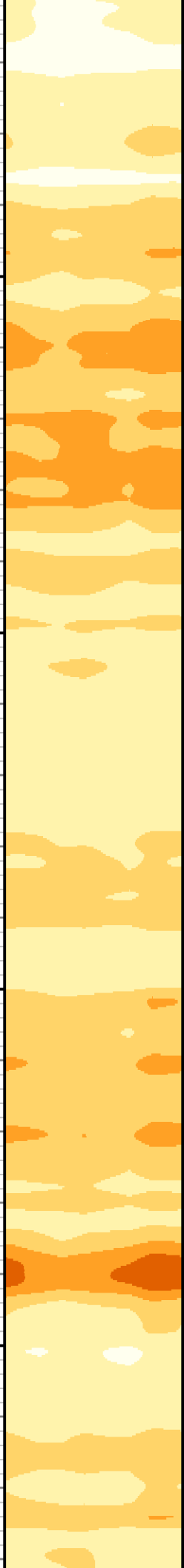

5700

5800

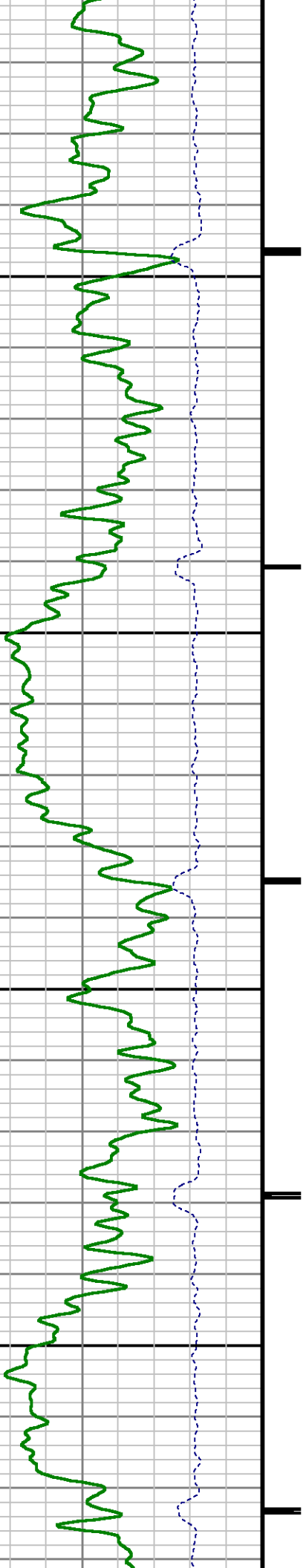

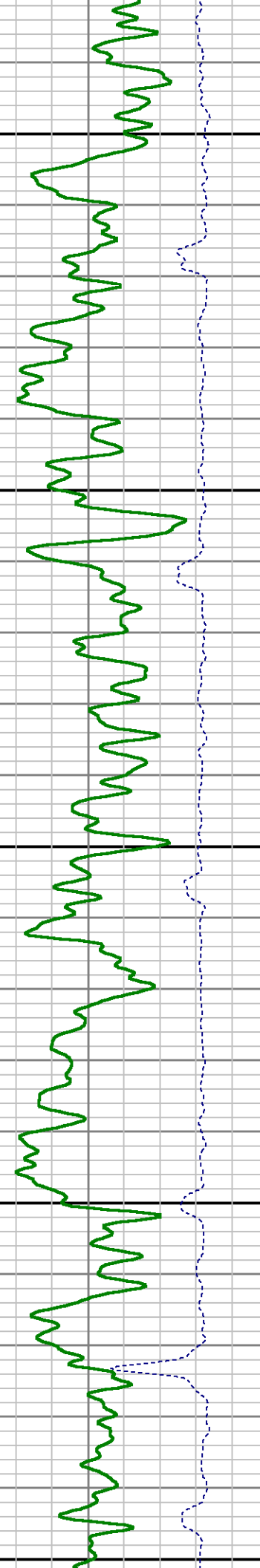
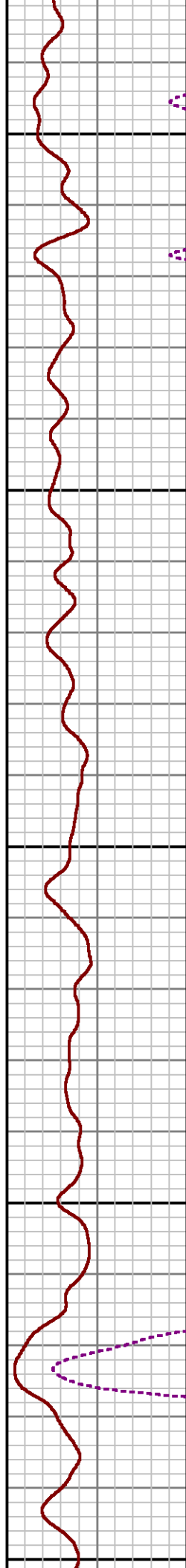
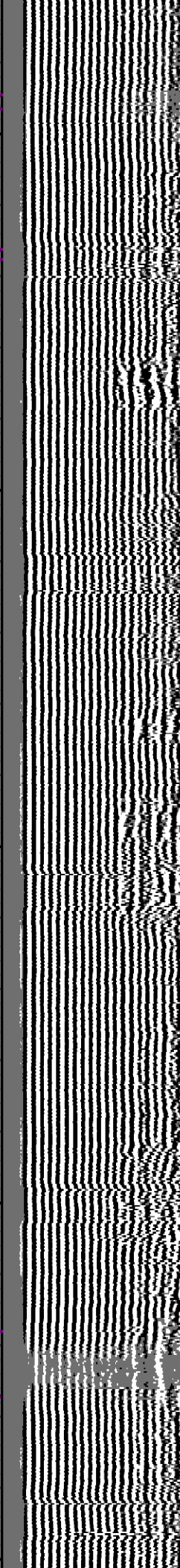
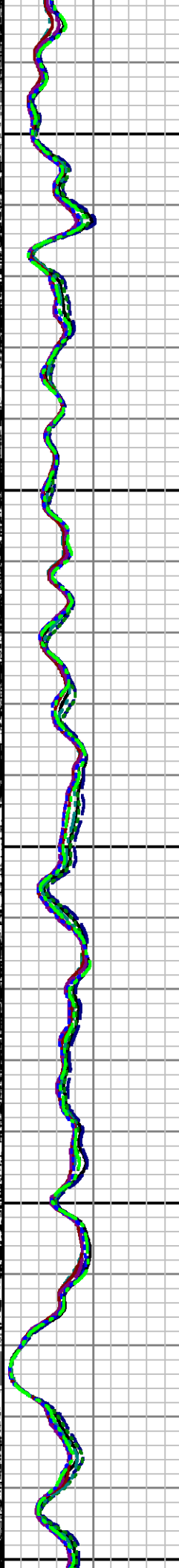
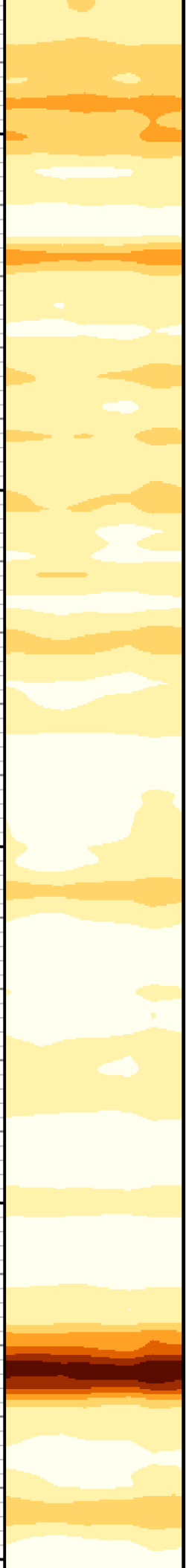

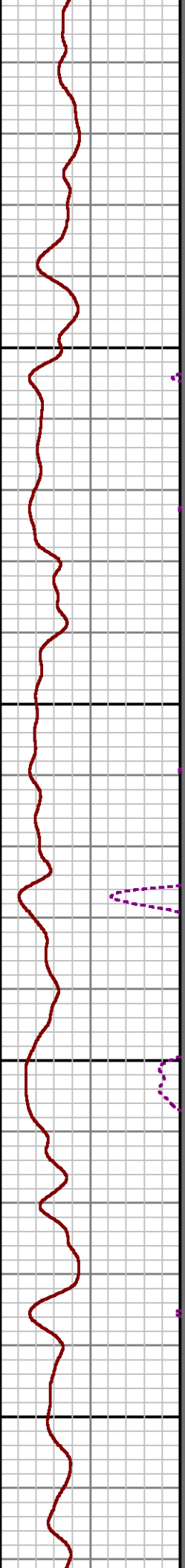
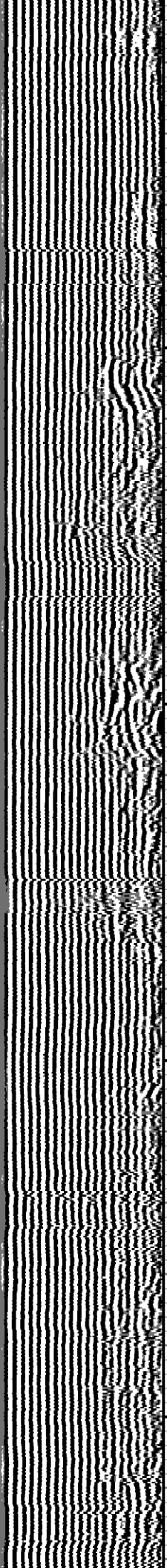
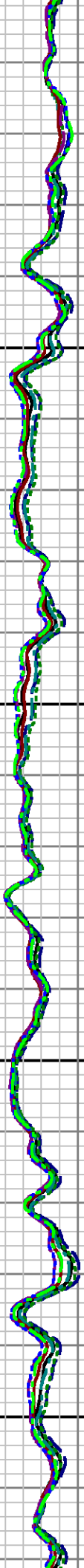
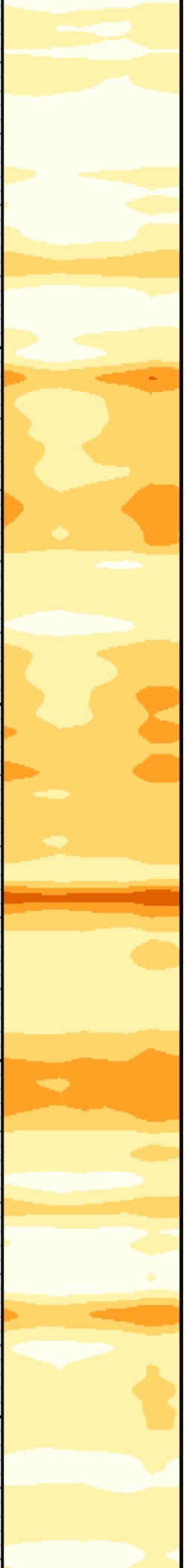

6100

6200

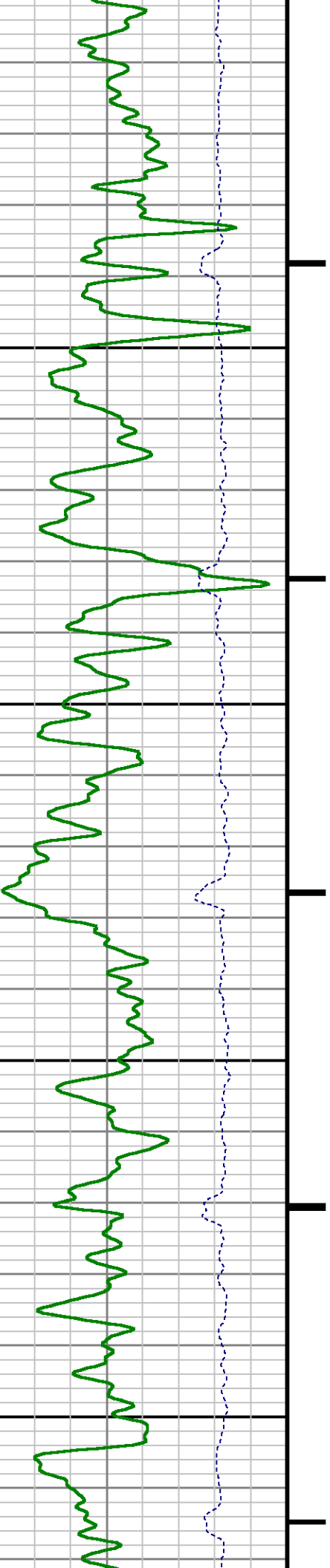

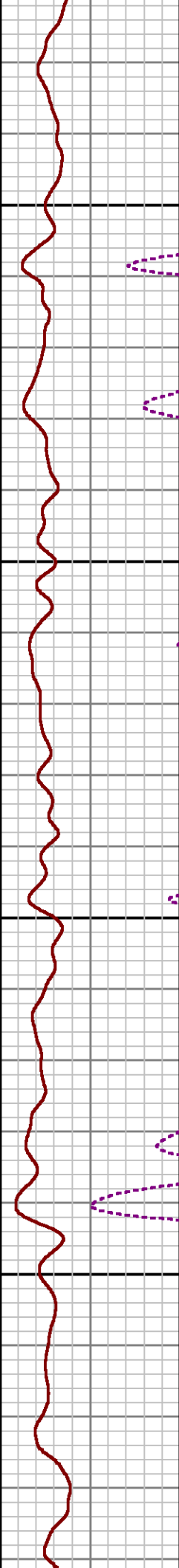
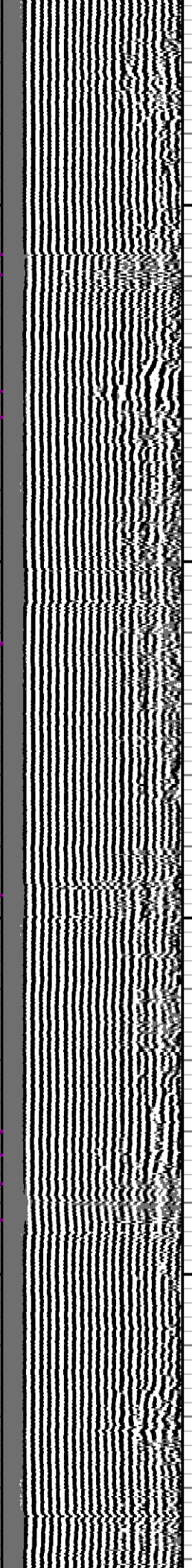
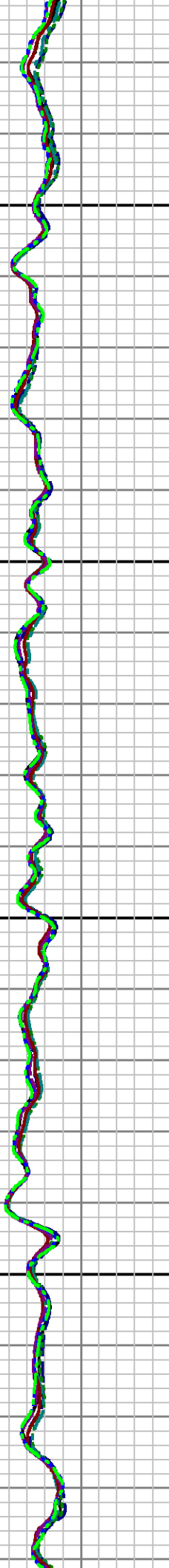
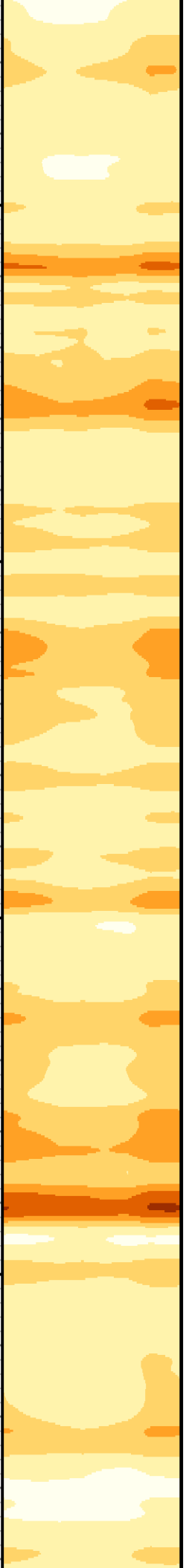

6300

6400

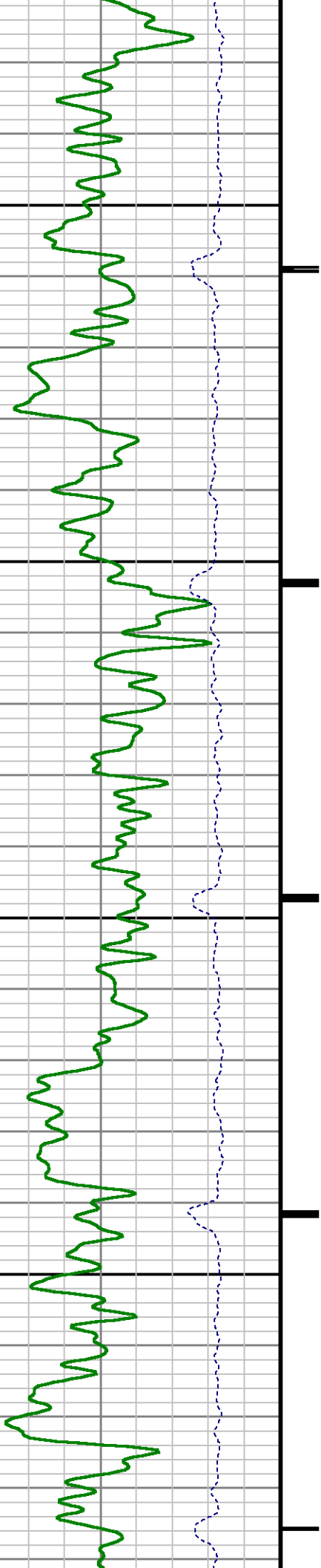

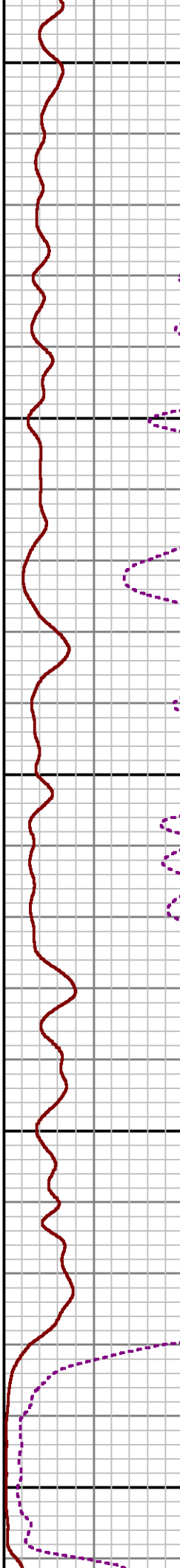
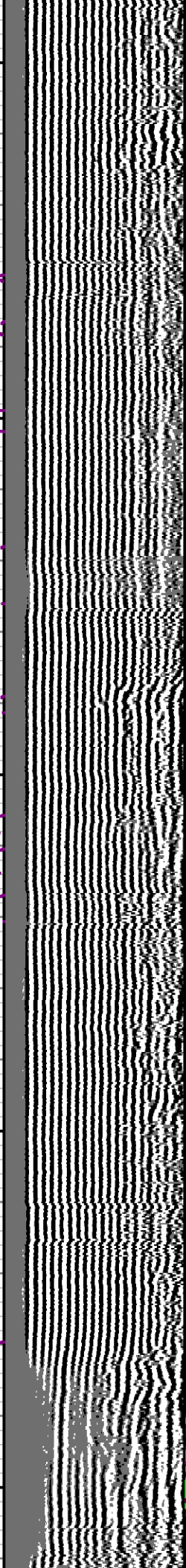
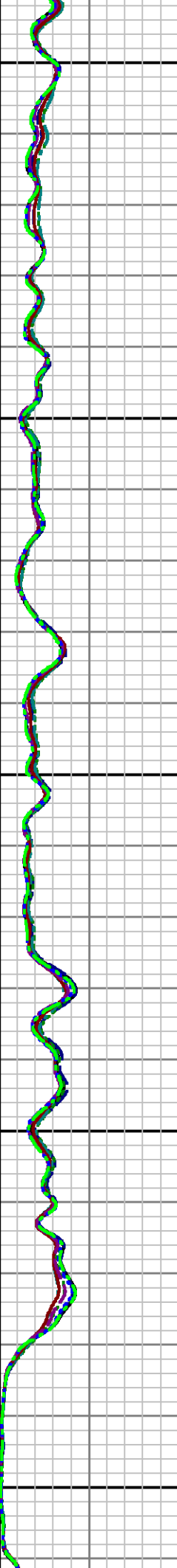
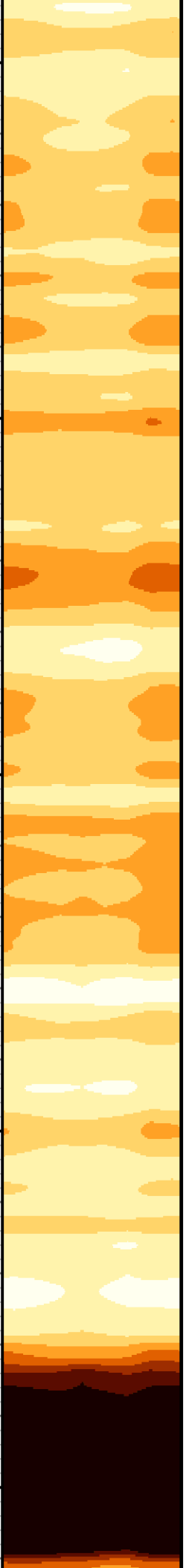

6500

6600

6700

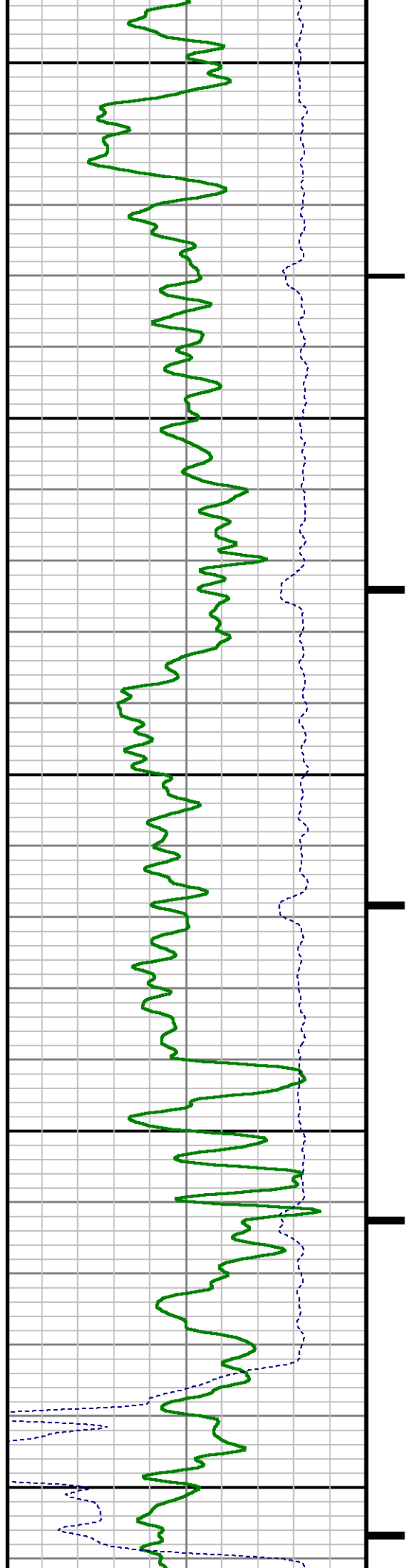

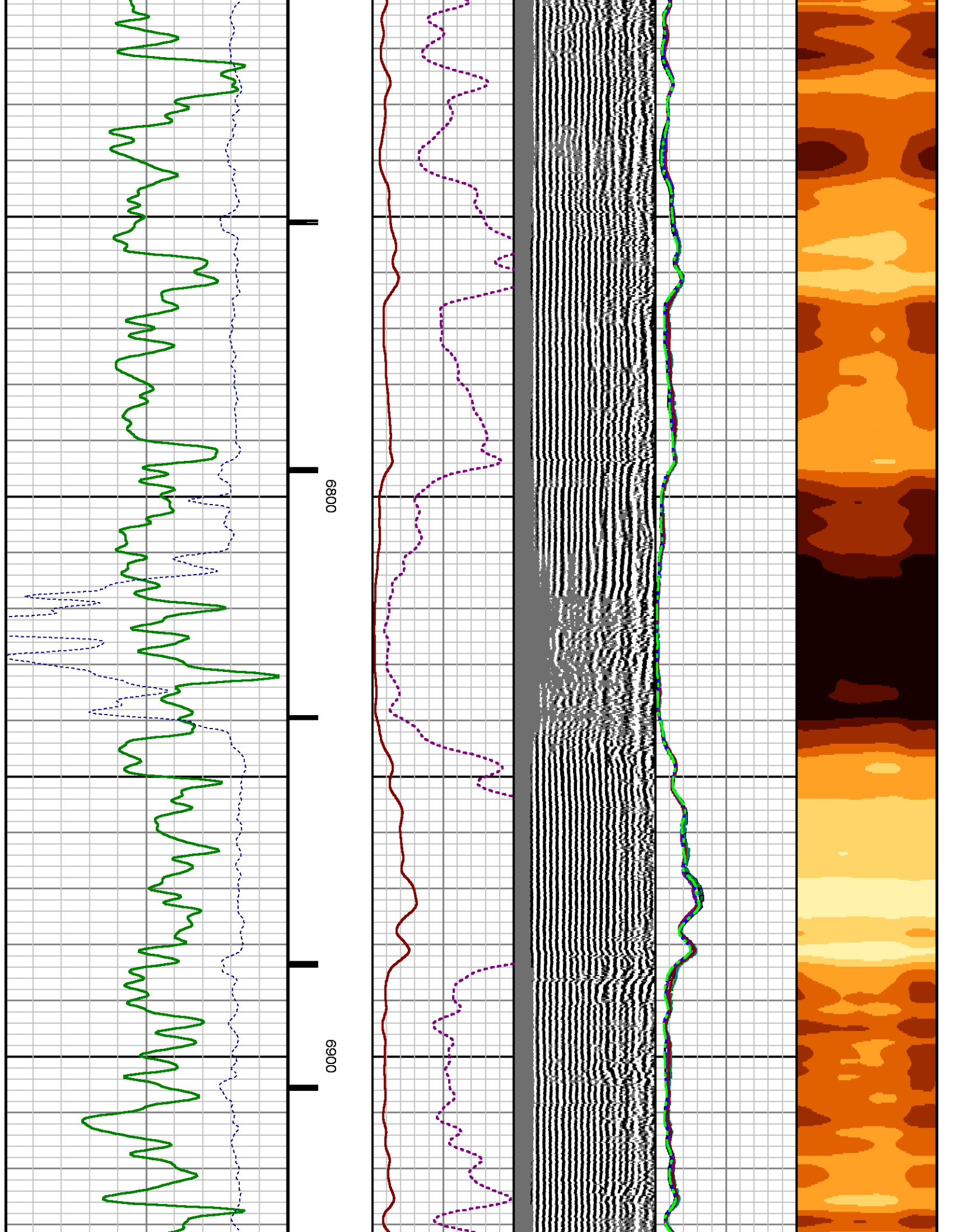

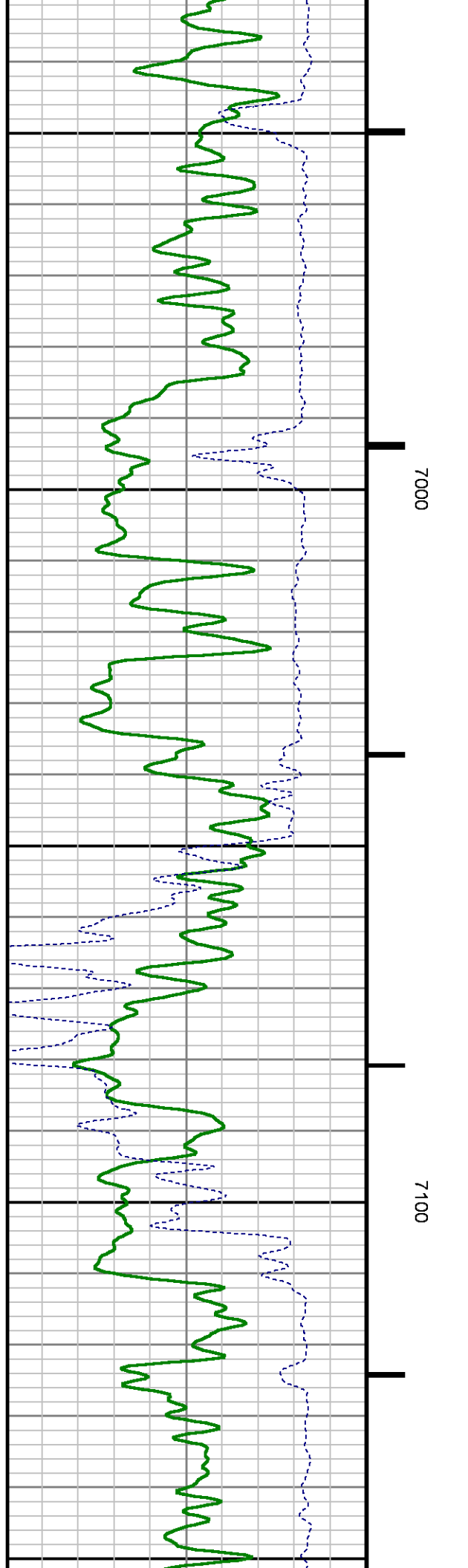
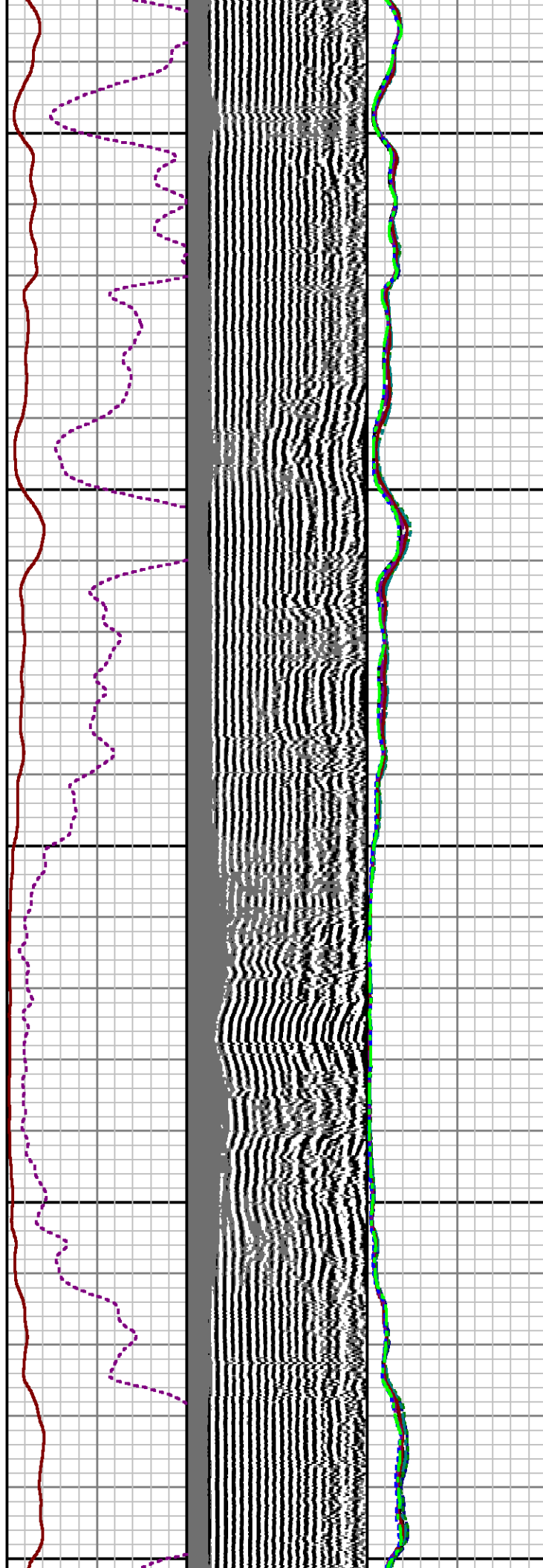
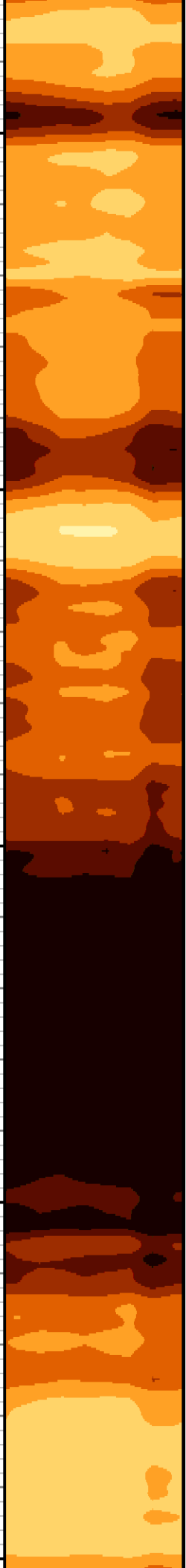

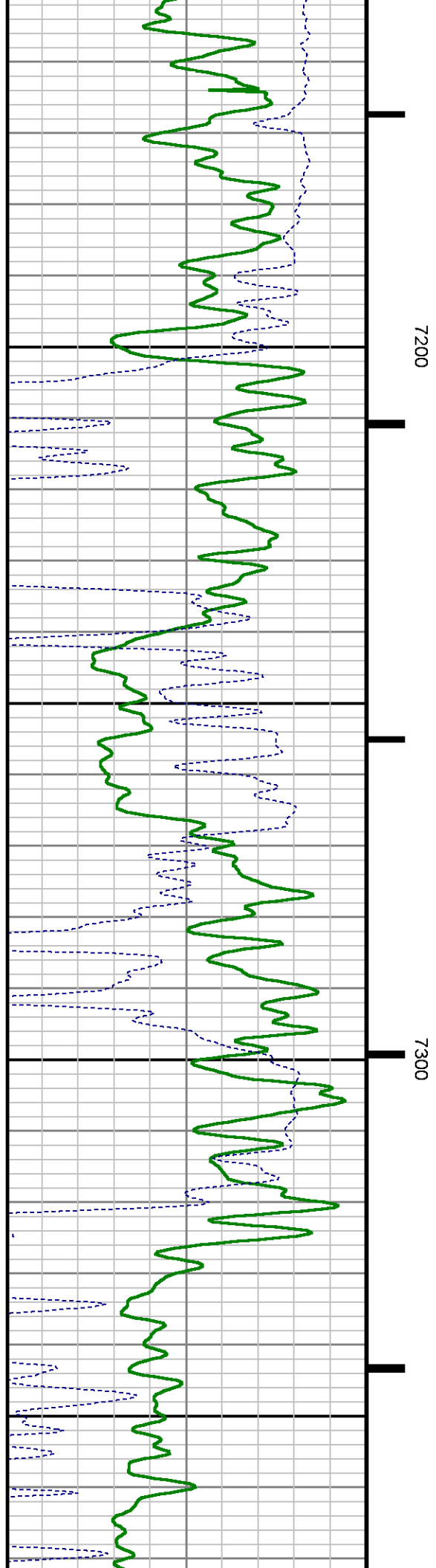
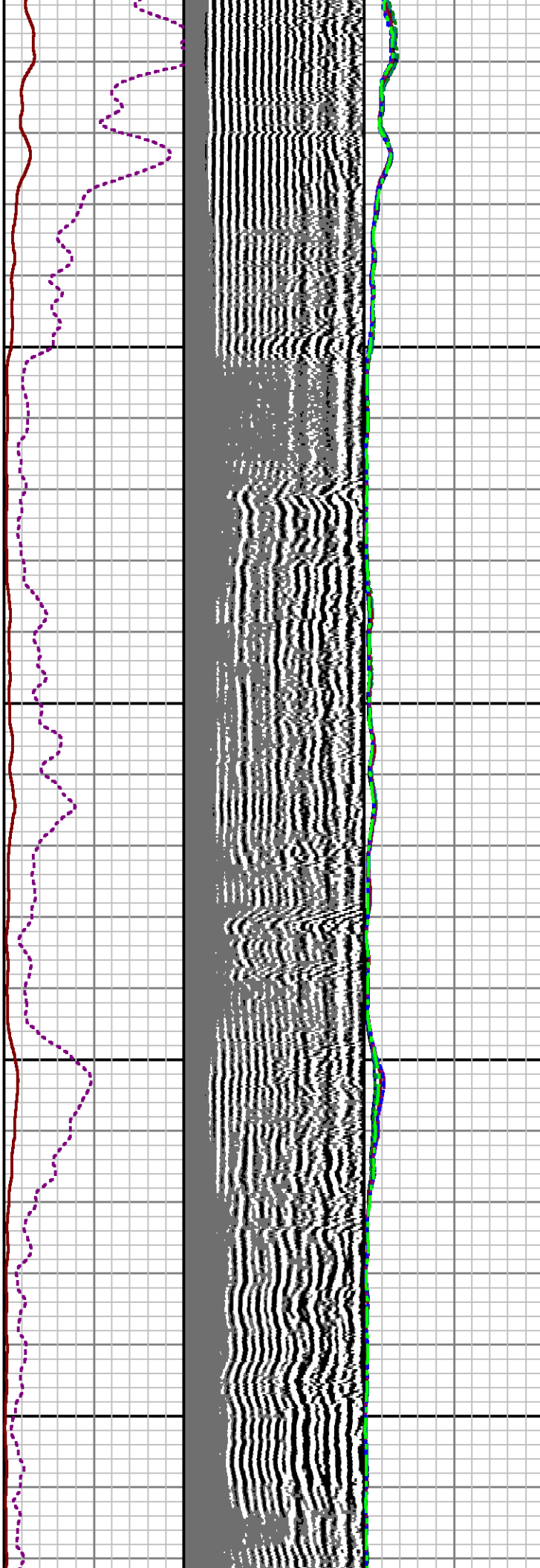
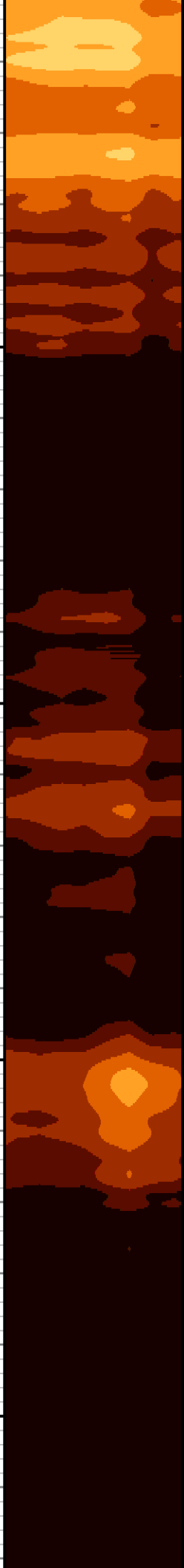

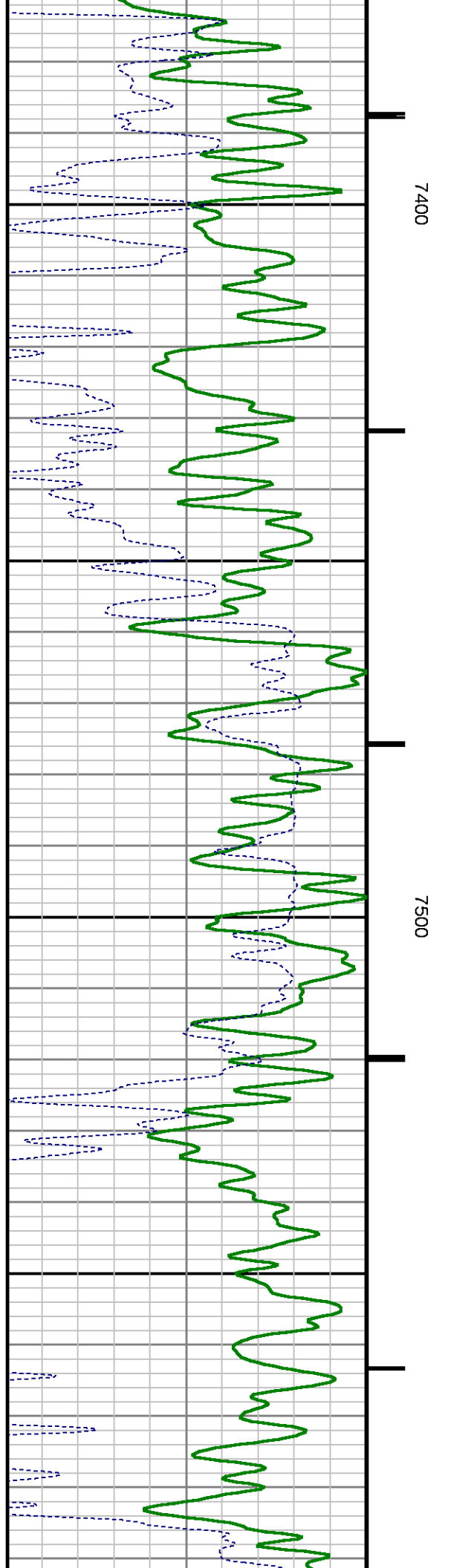
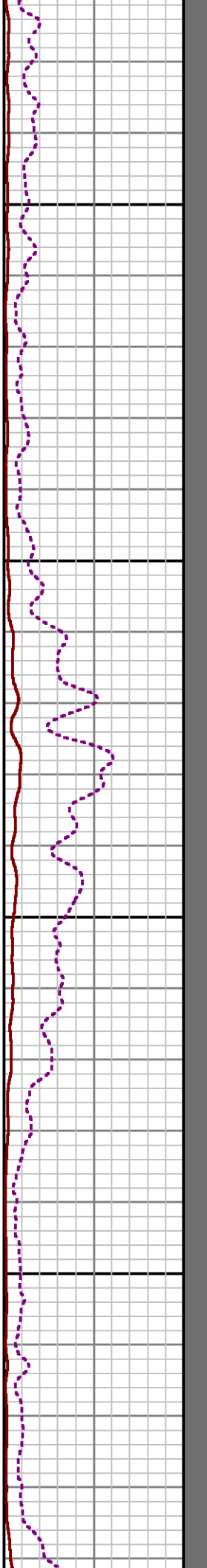
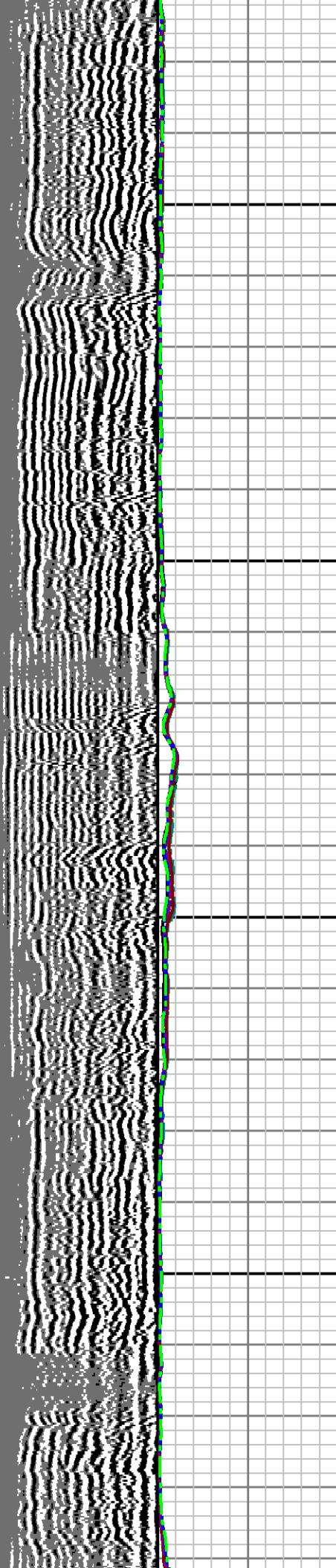
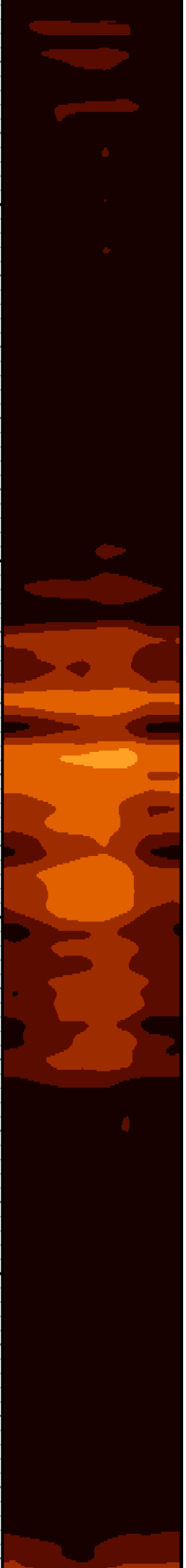

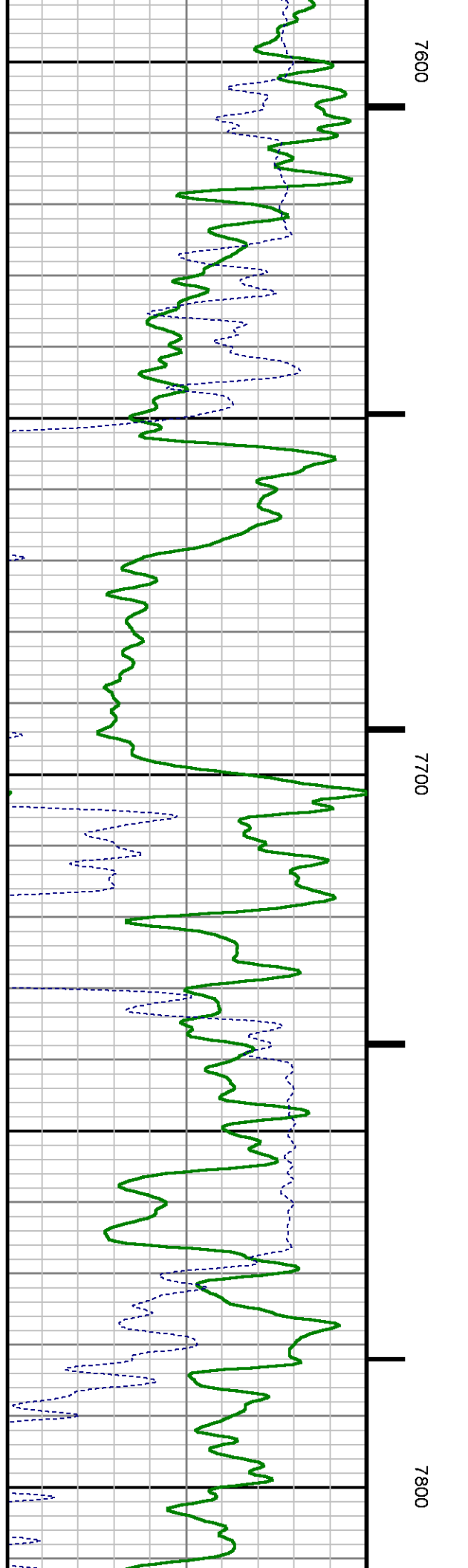
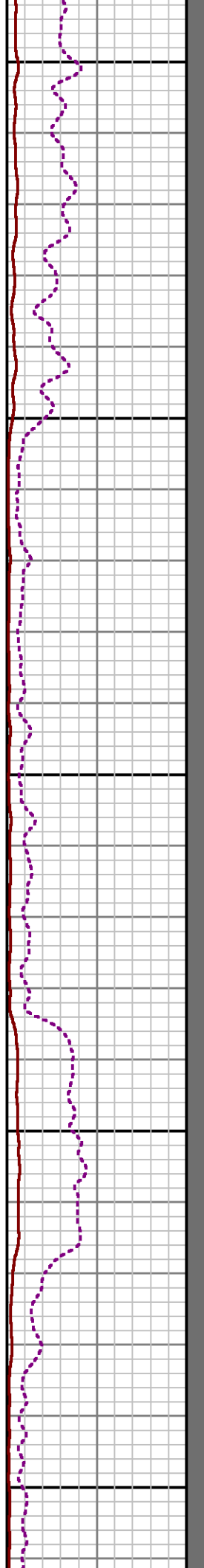
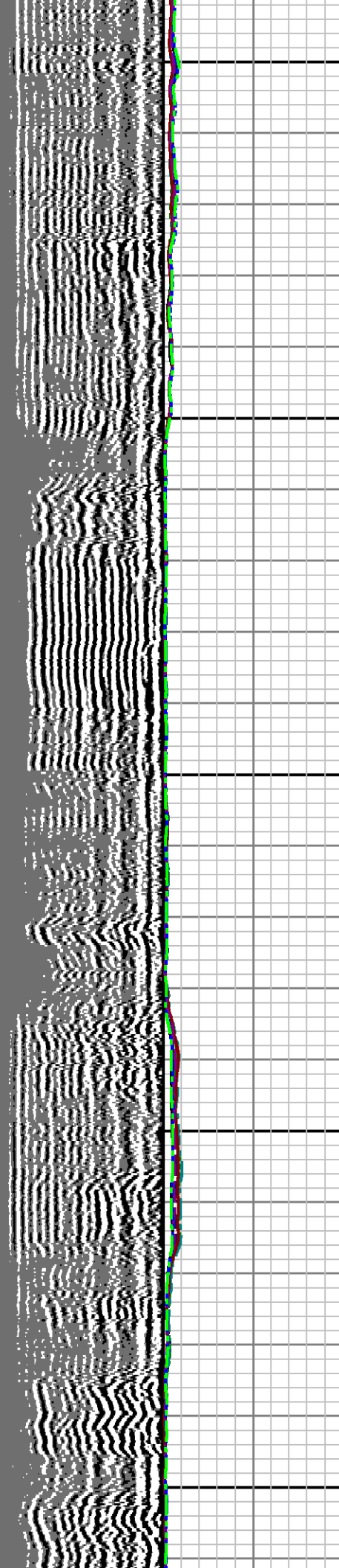

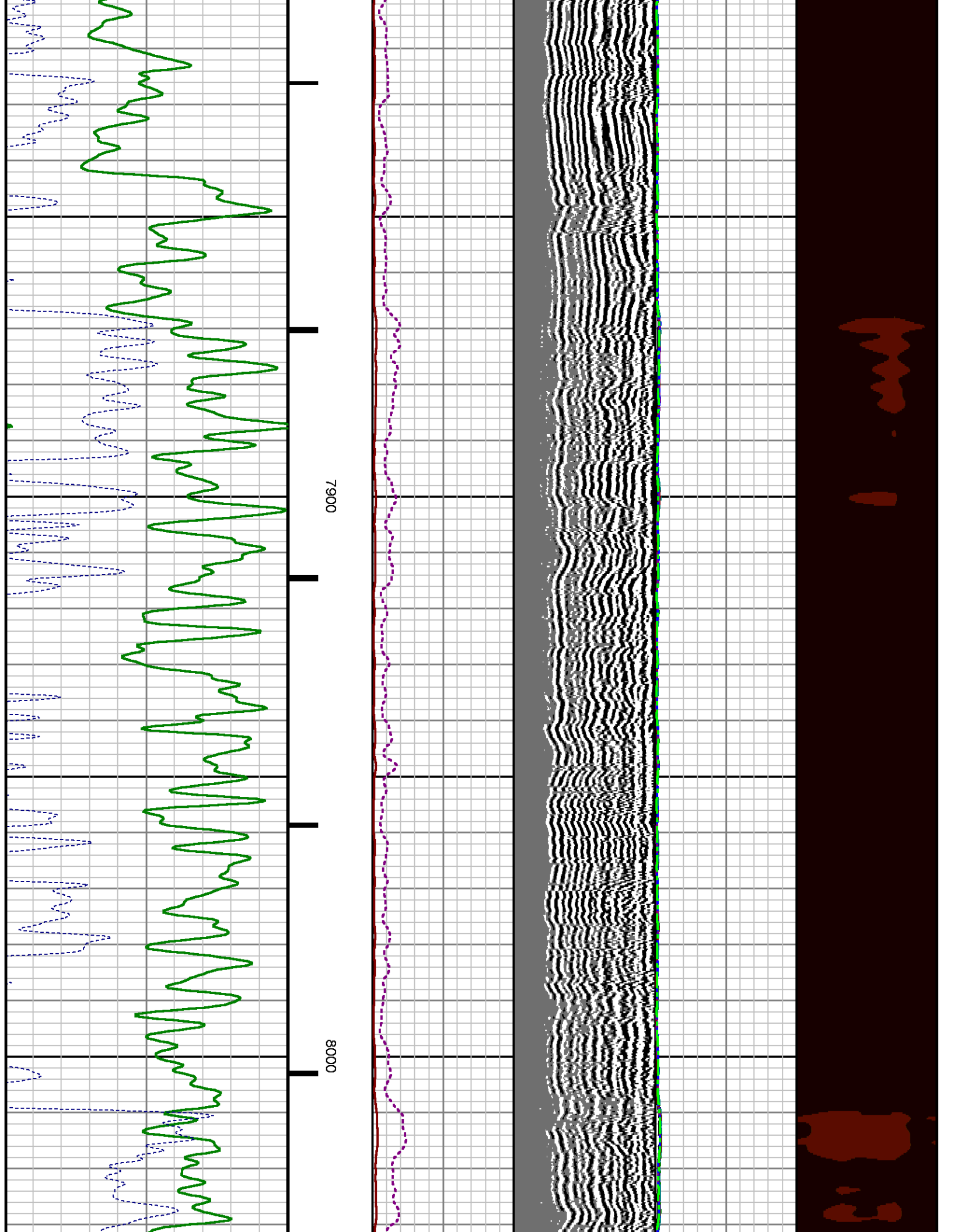

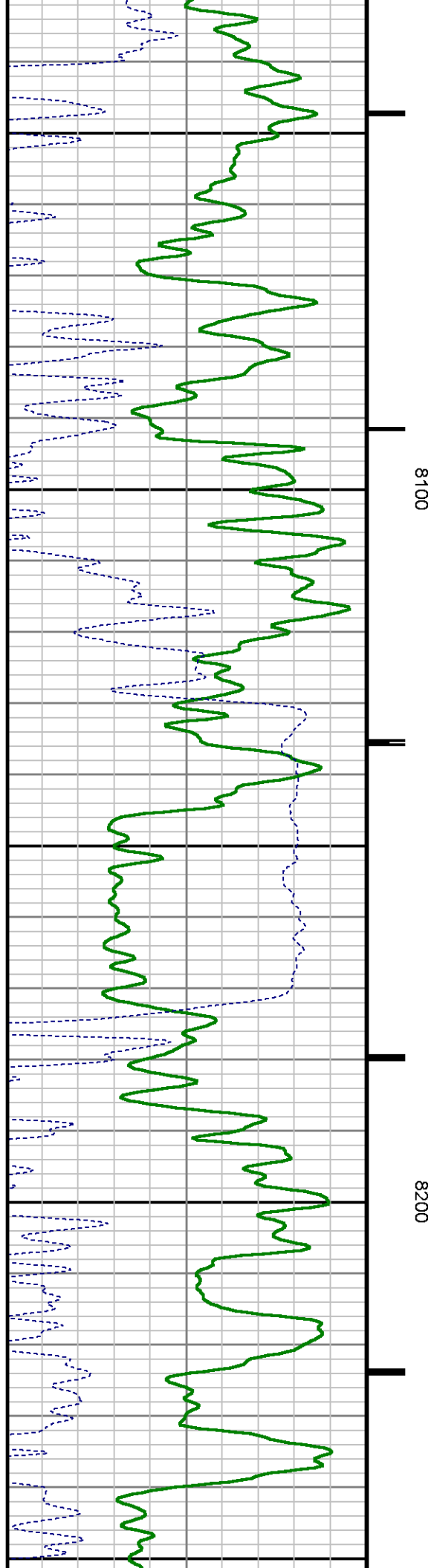
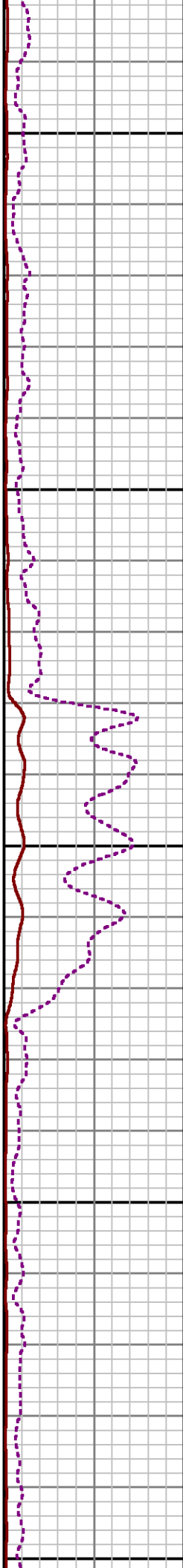
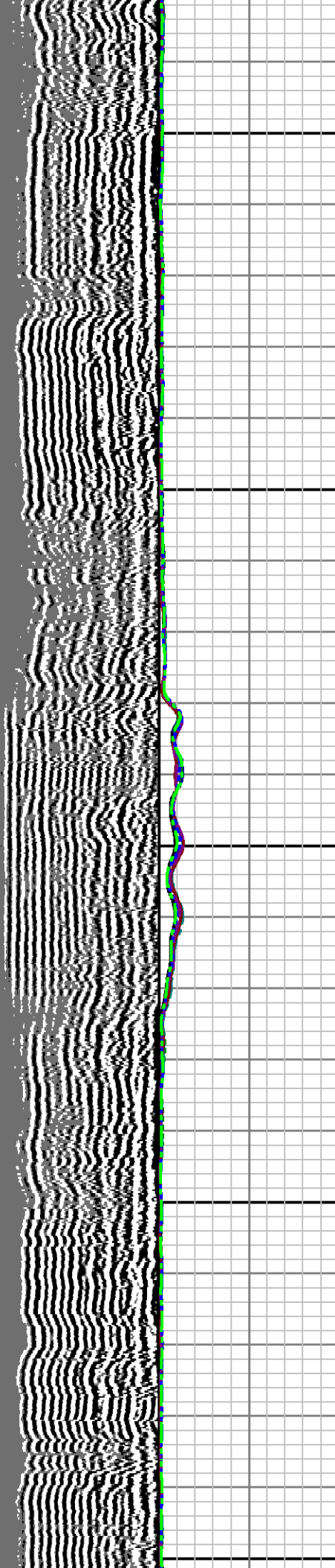
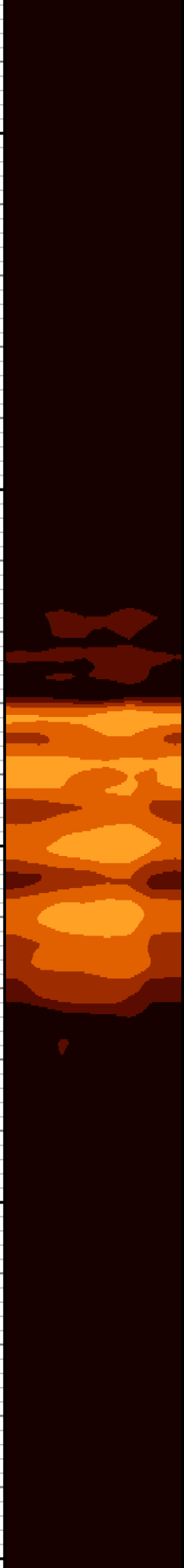

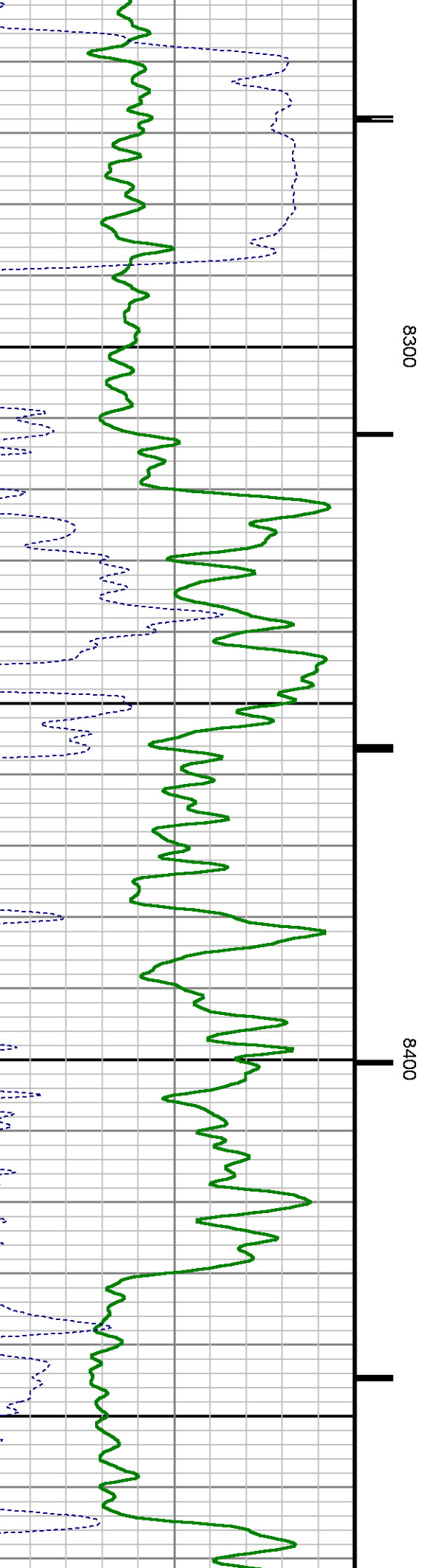
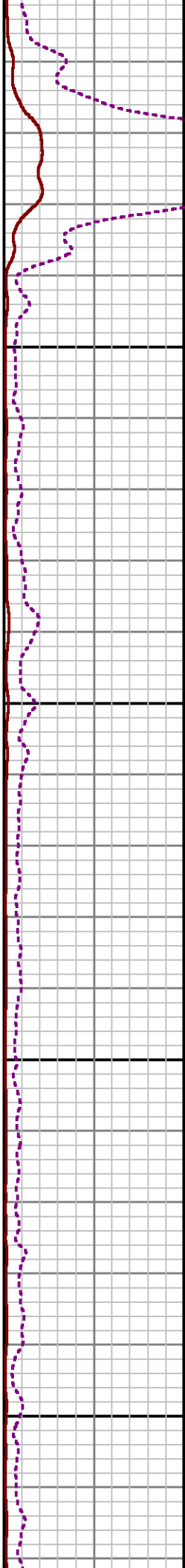
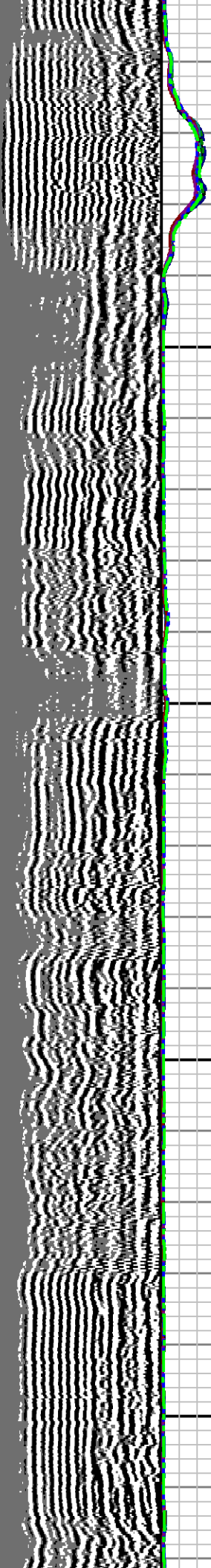

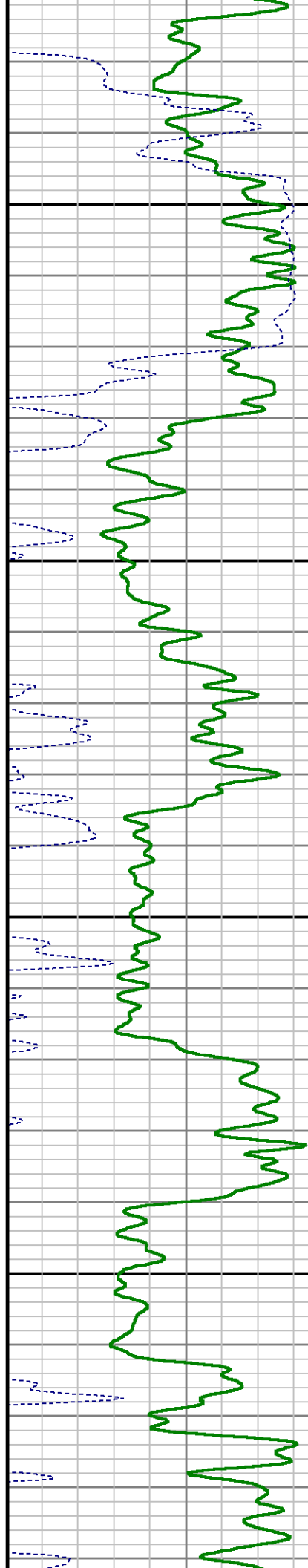
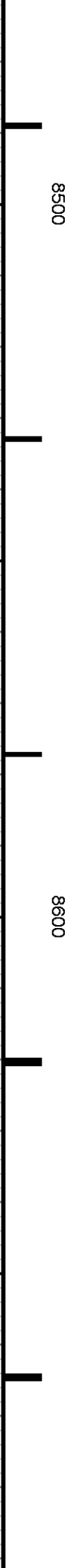
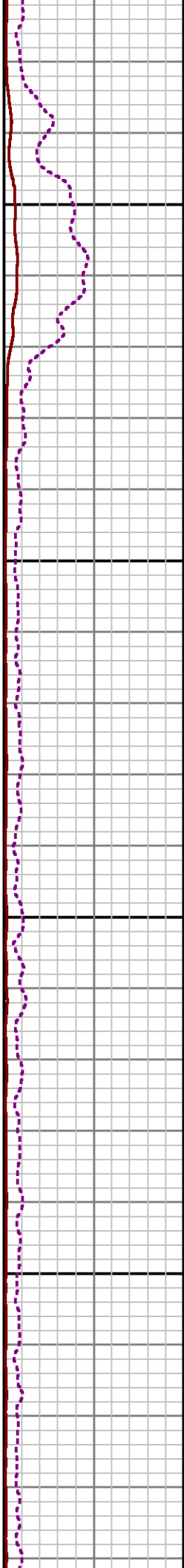
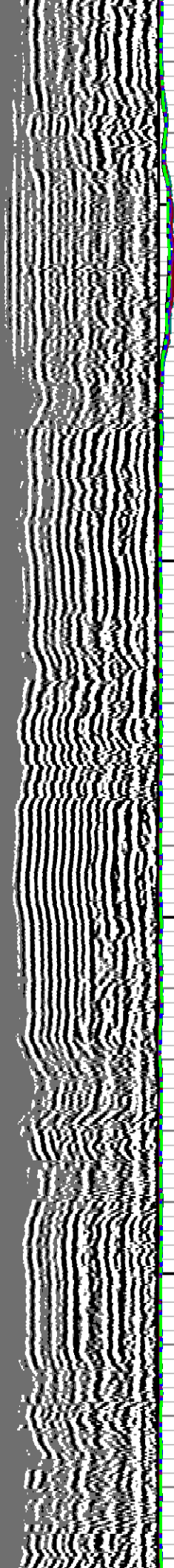
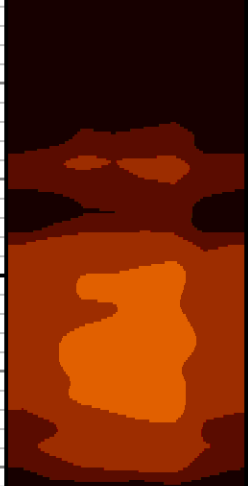

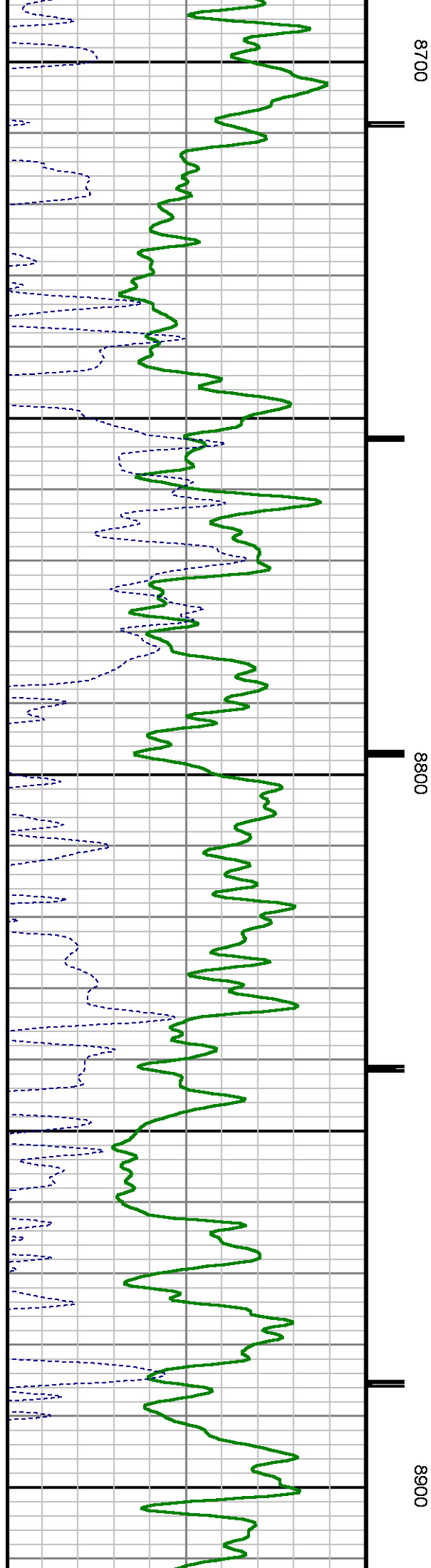
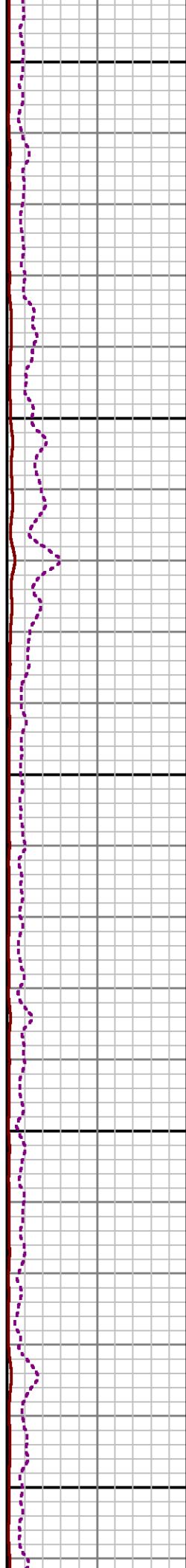
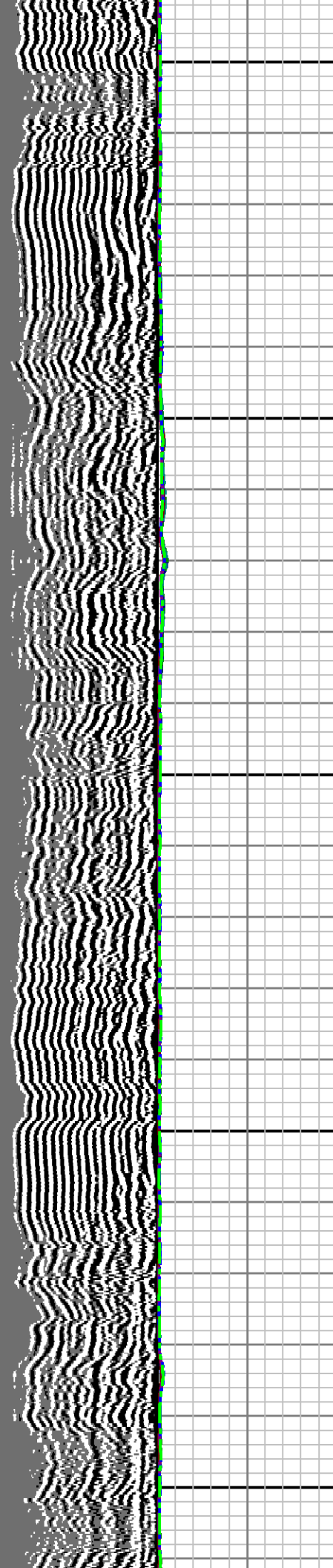

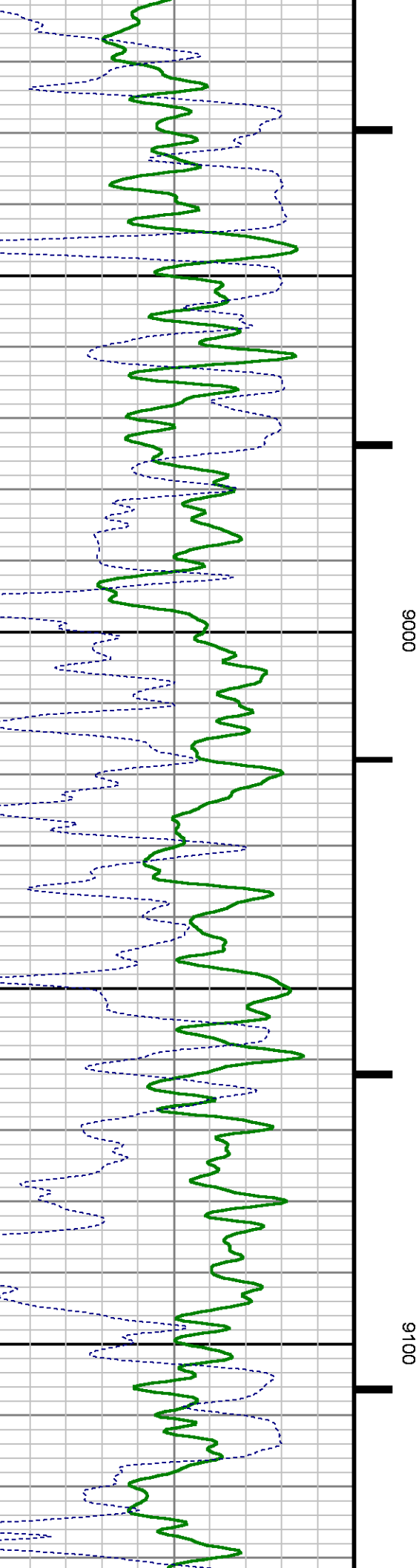
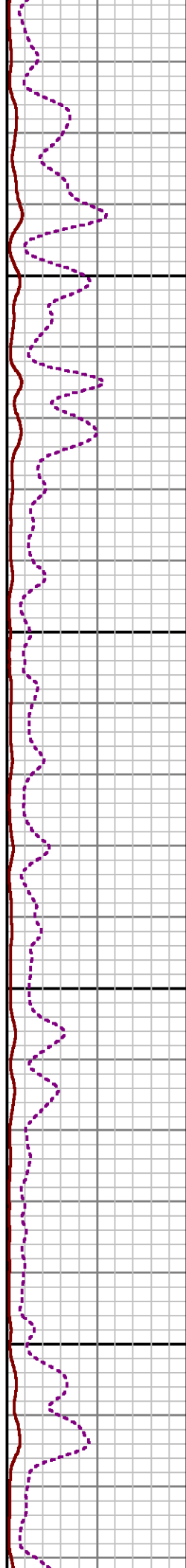
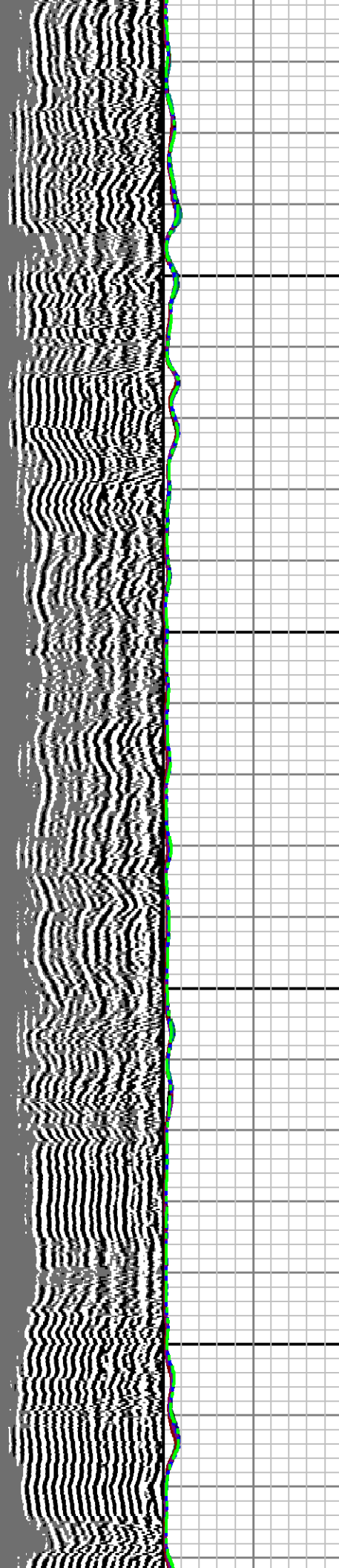
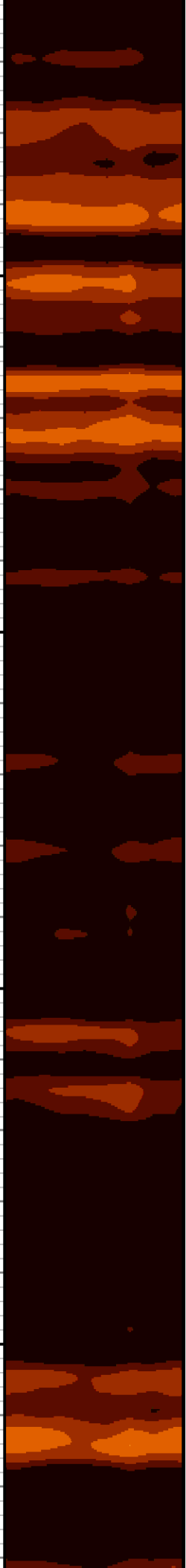

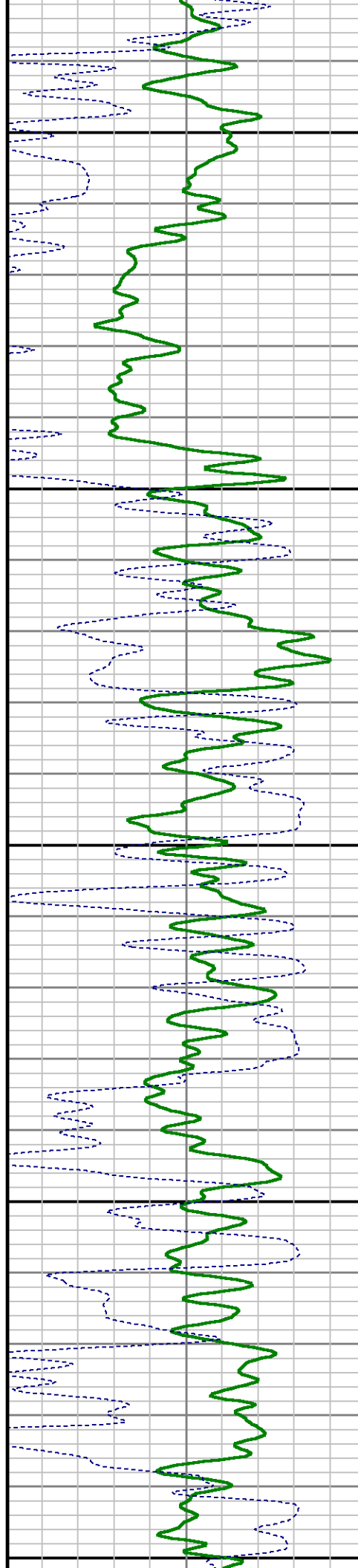
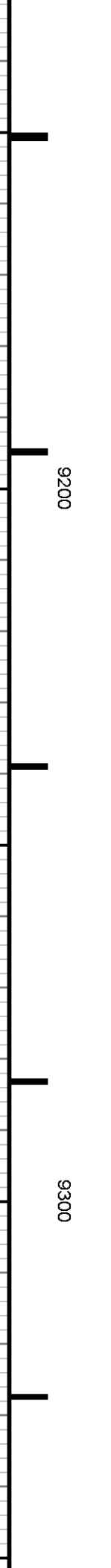
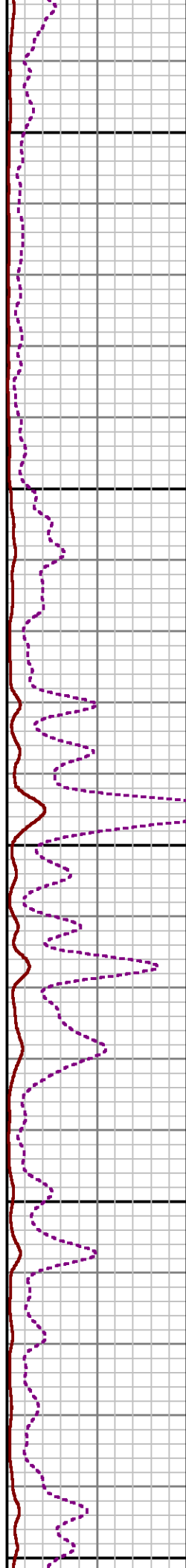
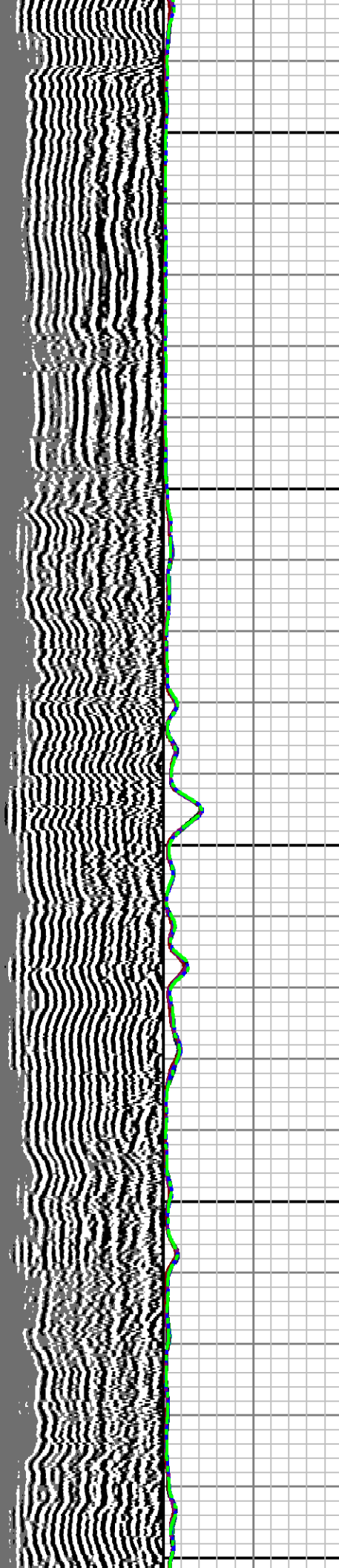
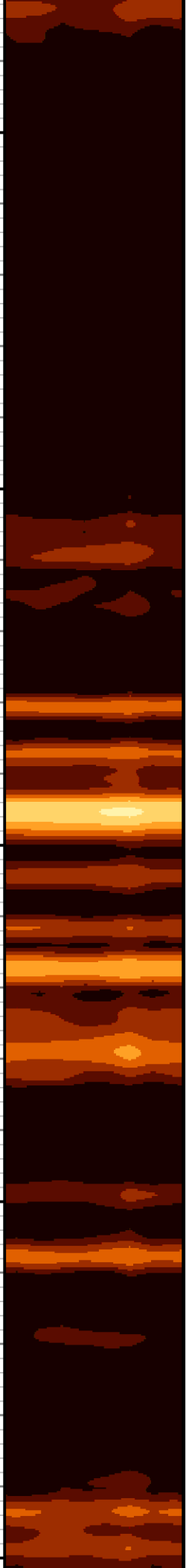

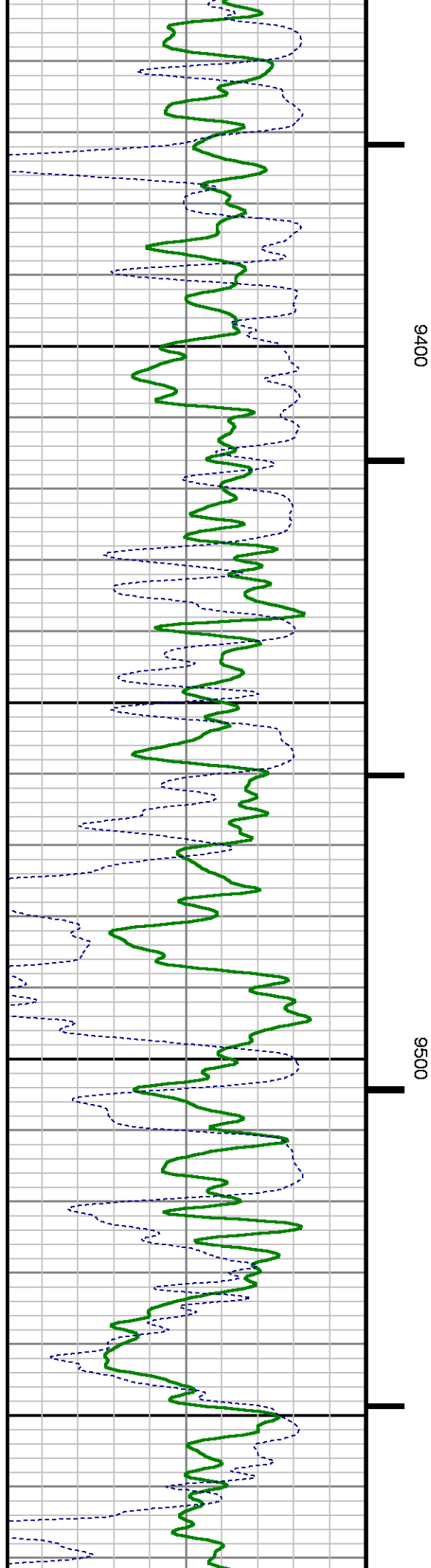
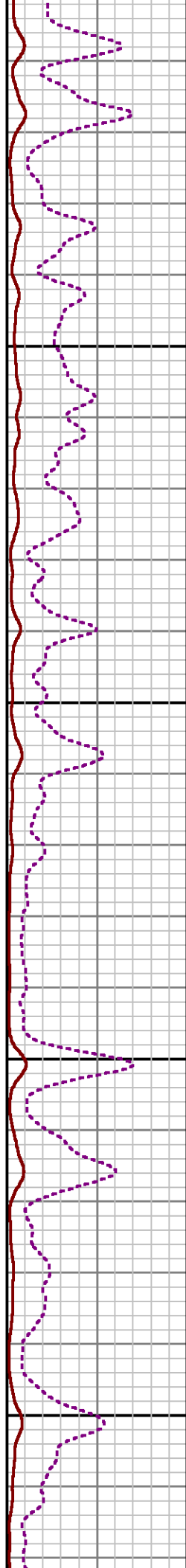
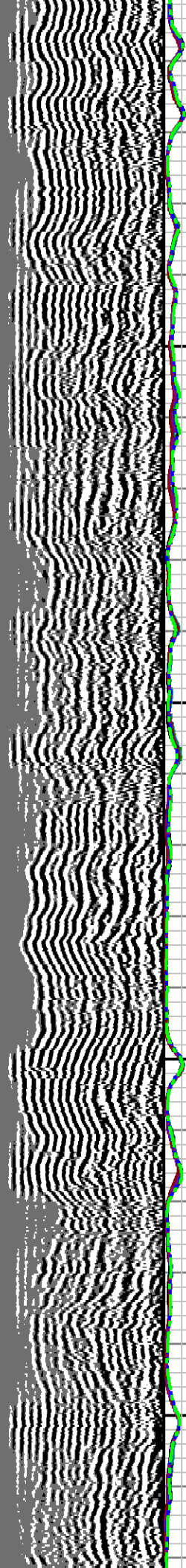
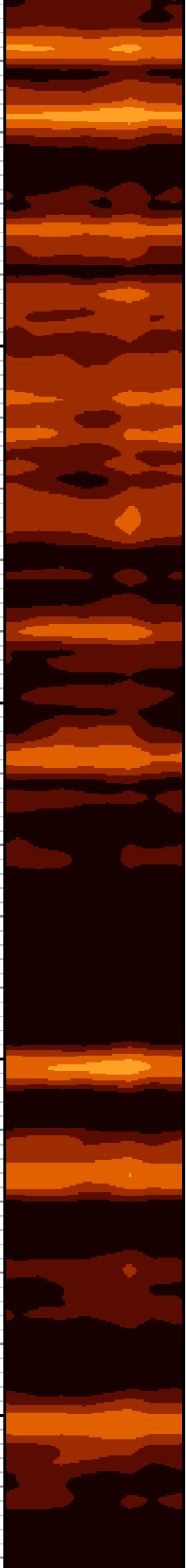

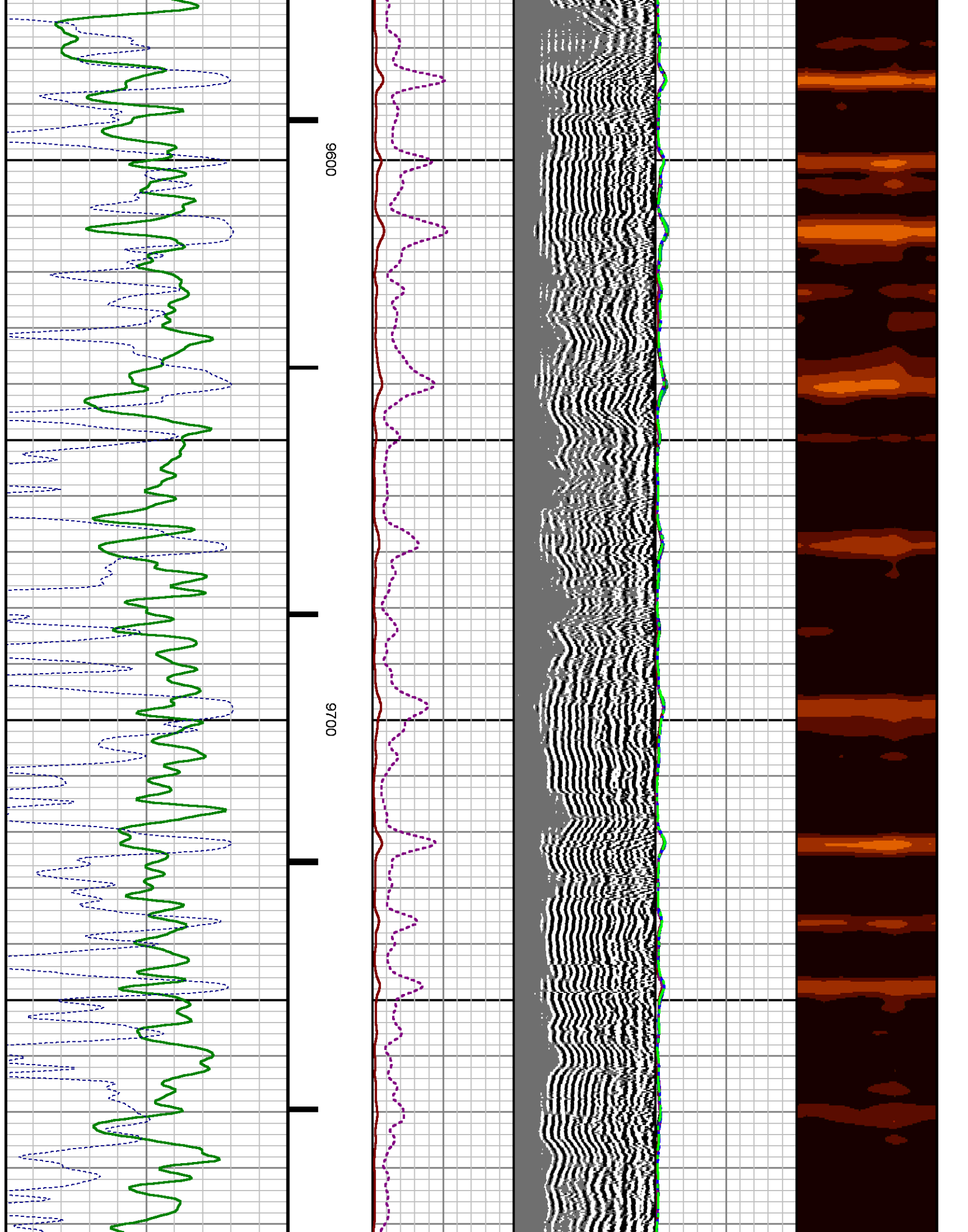

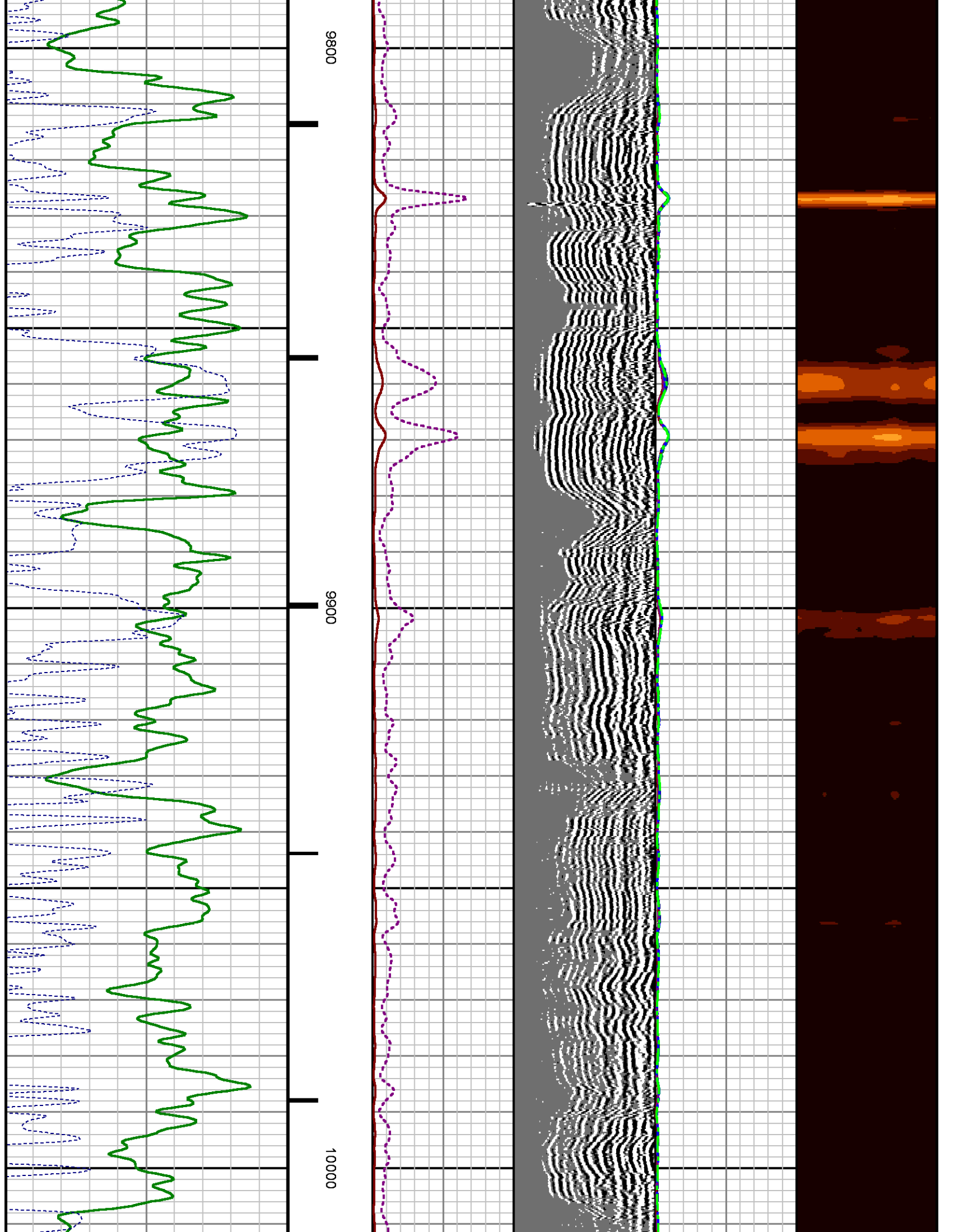

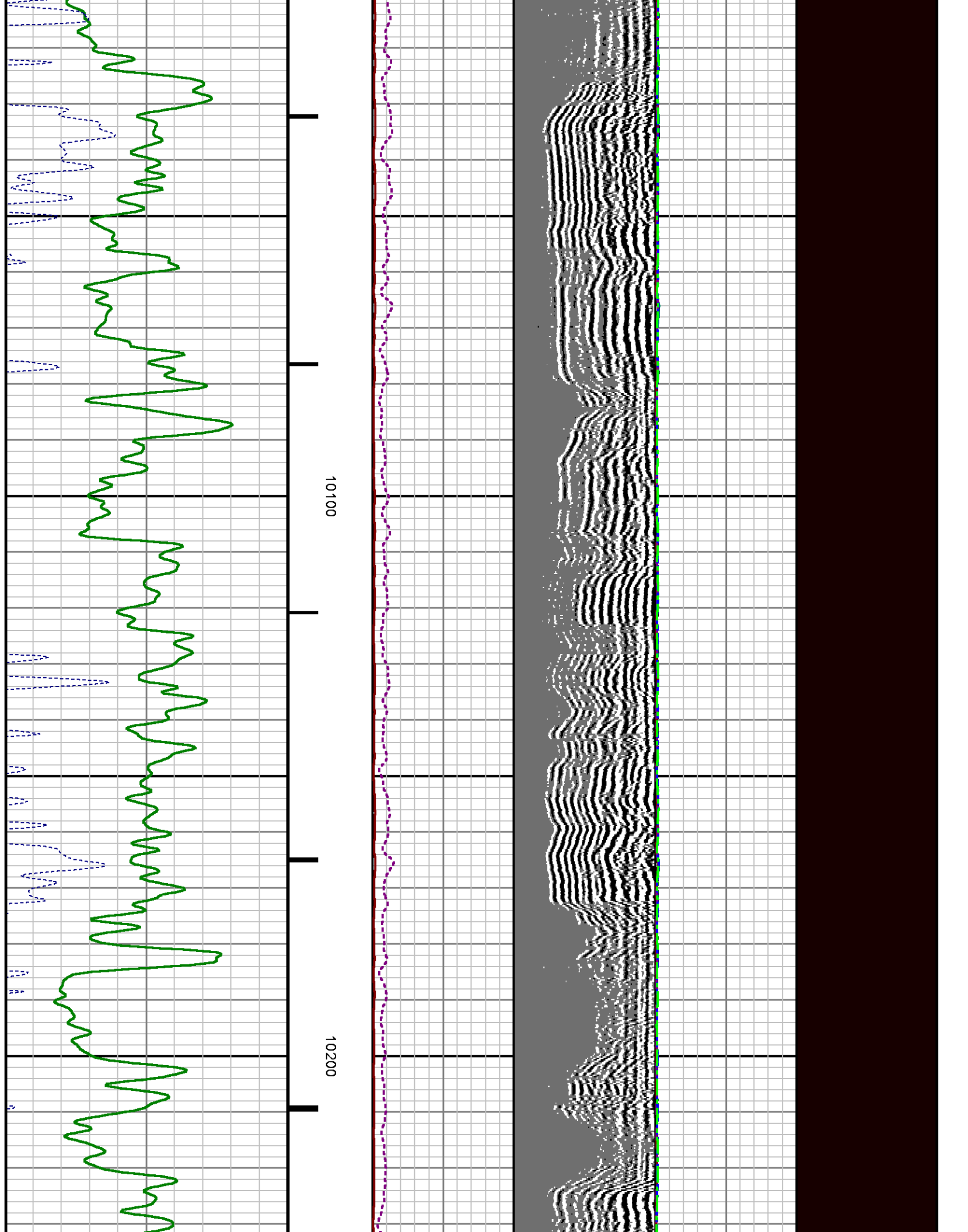

MEASUREMENT TYPE	PARAMETER	VALUE	UNITS	TOP	BOTTOM
RAL	Amp Gate Start Far	305.000	usec	10029.223	10358.360
RAL	Amp Gate Start Near	195.000	usec	10029.223	10358.360
RAL	Amp Gate Start Radial	195.000	usec	10029.223	10358.360
RAL	Amp Gate Width Far	25.000	usec	10029.223	10358.360
RAL	Amp Gate Width Near	25.000	usec	10029.223	10358.360
RAL	Amp Gate Width Radial	25.000	usec	10029.223	10358.360
RAL	casing od	4.500	inches	10029.223	10358.360
RAL	casing wt	11.600	lbm/ft	10029.223	10358.360
RAL	FB Start Far	291.900	usec	10029.223	10358.360
RAL	FB Start Near	180.000	usec	10029.223	10358.360
RAL	FB Start Radial	180.000	usec	10029.223	10358.360
RAL	FB Thresh Far	10.000	mv	10029.223	10358.360
RAL	FB Thresh Near	4.000	mv	10029.223	10358.360
RAL	FB Thresh Radial	4.000	mv	10029.223	10358.360
RAL	Fluid Travel Time	200.000	usec/ft	10029.223	10358.348

DEPTH OFFSETS

(for Acquired Curves)

SERIES	DEPTH OFFSET	ACQUIRED CURVES					
1426XA	-12.360	ACAL	ANR	AR1	AR2	AR3	AR4
		AR5	AR6	AR7	AR8	CHV	FPR2
		FPR3	FPR5	TT3	TTR1	TTR2	TTR3
		TTR4	TTR5	TTR6	TTR7	TTR8	XAMP
1426XA	-11.360	AFAR	SIG	TT5			
2459XA	-7.250	CCL					
2459XA	-5.390	GR					
2459XA	0.000	NEU					

Created by : RAL, v4.8.008

Plotted by : PlotMgr, v5.4.504

Company : WPX ENERGY

Well : FEDERAL NER 423-32

File Name : d:\welldata\wpx\ner 423-32\423ra\repeat.xtf

Mode : PlotMgr 5.4.504

Interval : 10029.36 - 10358.36 feet UP

Created : 9/24/2014 9:10:59 AM

CP

CCL

ANR

Variable Density

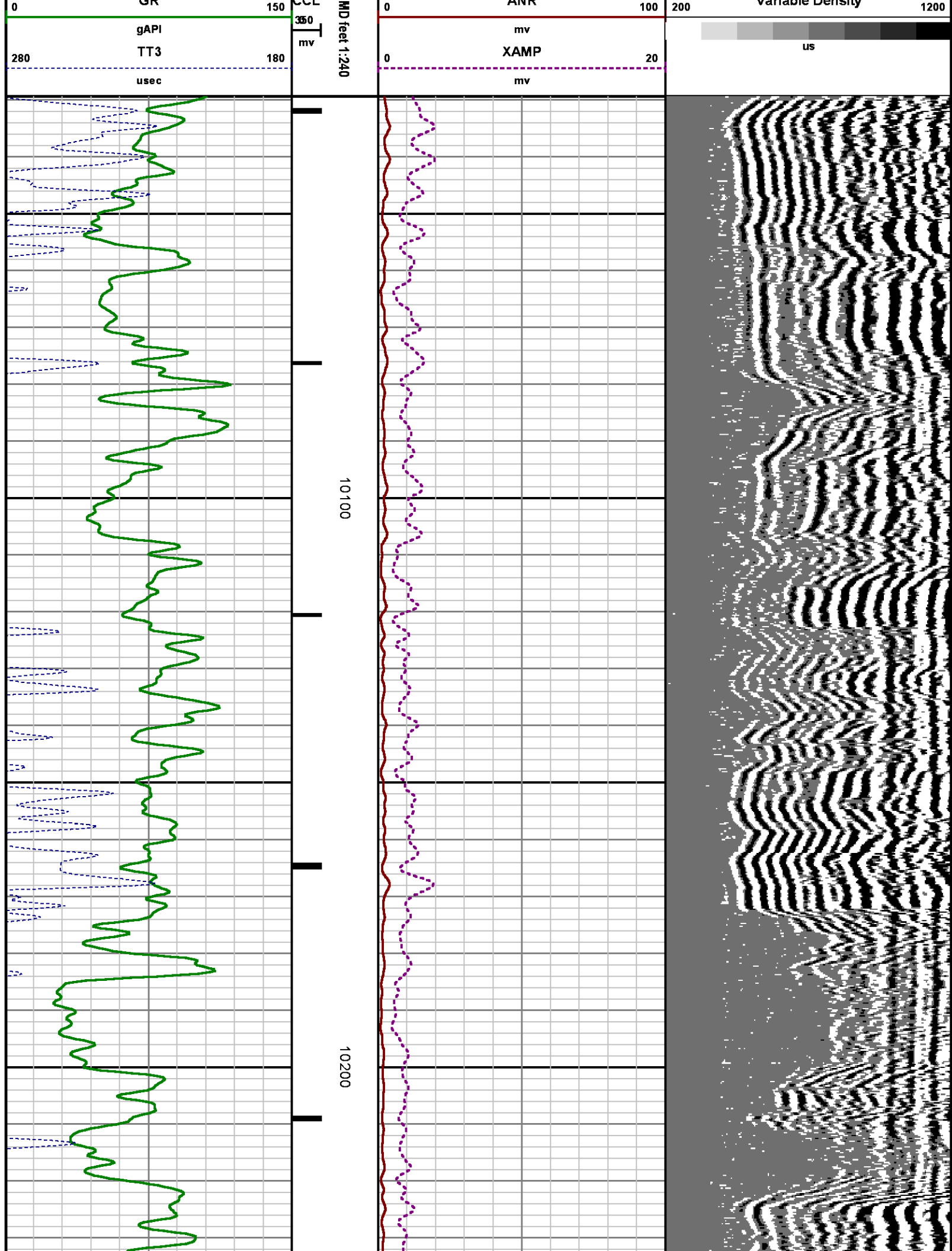

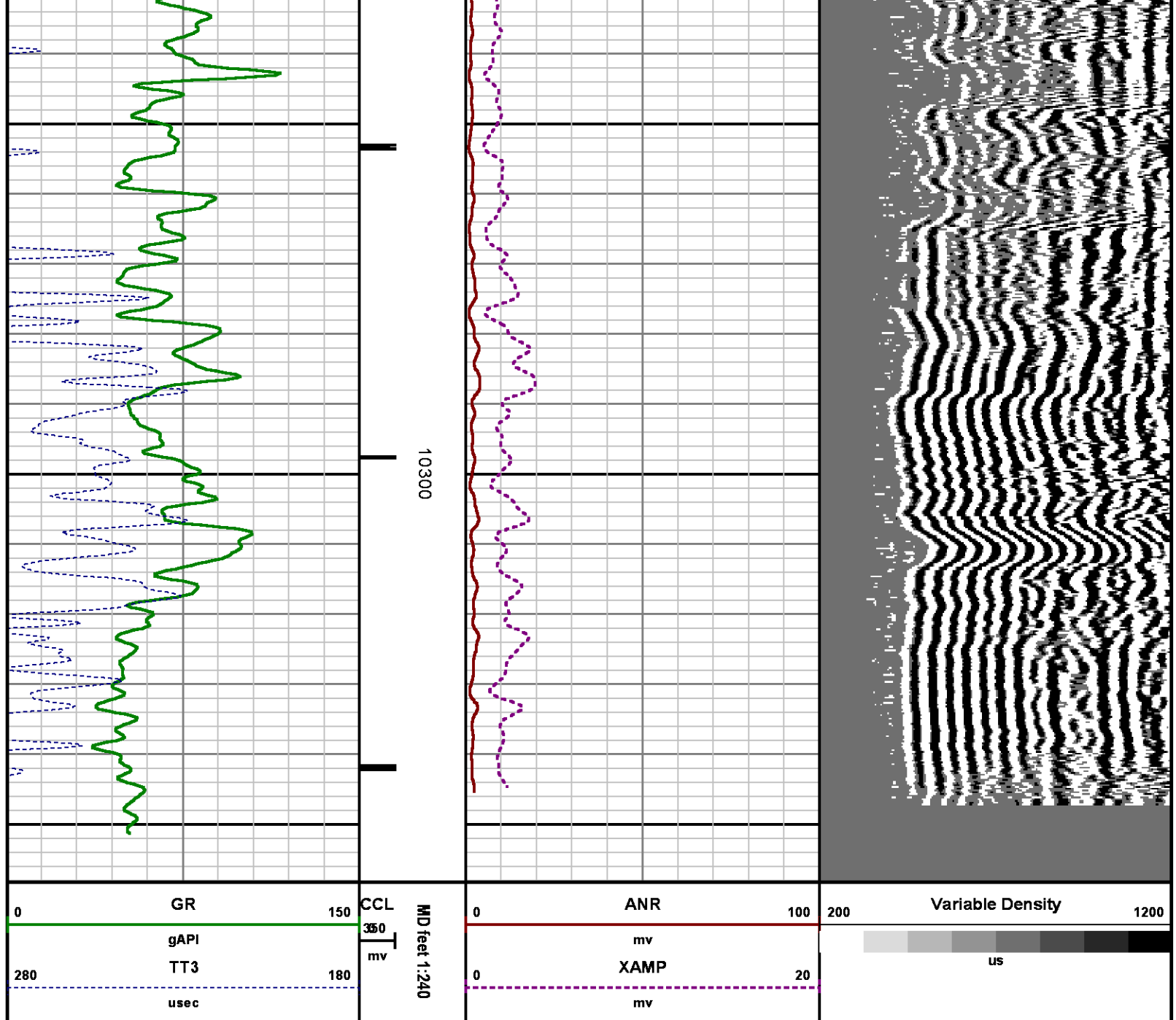

CALIBRATION SUMMARY

RALSHP

Shop Calibration: C:\case\calver\RALSHP496SEP22_shp.cal

SHOP CALIBRATION SUMMARY

Tool Delay [usec]	-54.00	Tank OD in	5.50	Tank Wt lbm/ft	15.50	Tank ID in	4.95
----------------------	--------	---------------	------	-------------------	-------	---------------	------

RECEIVER	Travel Time [usec]	Amp. Gate Start [usec]	Amp. Gate Width [usec]	Zero Gate Start [usec]	Zero Gate Width [usec]	Zero Amp. [mV]	Amp Ref. [mV]	Shop Factor
CAL Pulse	218	216	30	166	25	-0.162	100.00	0.31
3 Ft. Receiver	217	216	30	166	25	1.362	100.00	0.31
5 Ft. Receiver	326	325	30	260	25	0.815	150.00	0.35
Radial #1	217	216	30	166	25	1.090	100.00	0.31
Radial #2	217	216	30	166	25	1.335	100.00	0.31
Radial #3	217	216	30	166	25	1.174	100.00	0.31
Radial #4	217	216	30	166	25	0.943	100.00	0.31
Radial #5	218	216	30	166	25	1.761	100.00	0.31
Radial #6	218	216	30	166	25	1.699	100.00	0.31
Radial #7	216	216	30	166	25	1.284	100.00	0.31
Radial #8	218	216	30	166	25	0.954	100.00	0.31

RALFLD

Wellsite Calibration: C:\case\calver\RALFLD\496SEP22 fld.cal

WELLSITE CALIBRATION SUMMARY

DATE/TIME PERFORMED: Mon Sep 22 16:40:47 2014 TOOL SERIES: 1426XA ASSET: 496 SEQ: SEP22

Tool Delay [usec]	-54.00	Casing OD in	4.50	Casing Wt lbm/ft	11.60	Casing ID in	4.00
----------------------	--------	-----------------	------	---------------------	-------	-----------------	------

RECEIVER	Zero Gate Start [usec]	Zero Gate Width [usec]	Zero Amp. [mV]	Full Amp. [mV]	Wellsite Factor	Amp. Ref [mV]
CAL Pulse	166	25	-0.002	0.000	0.99	100.000
3 Ft. Receiver	195	25	2.281			
5 Ft. Receiver	305	25	3.765			
Radial #1	195	25	1.793			
Radial #2	195	25	1.920			
Radial #3	195	25	1.873			
Radial #4	195	25	1.842			
Radial #5	195	25	2.294			
Radial #6	195	25	2.416			
Radial #7	195	25	1.954			
Radial #8	195	25	1.942			

GAMMA RAY

Calibration File: C:\case\calver\GR\45712.cal

CALIBRATION SUMMARY

DATE/TIME PERFORMED: Fri Sep 12 08:49:06 2014 TOOL SERIES: 2459XA ASSET: 457 SEQ: 12

Calibrator #	Background [cps]	Calibrator On [cps]	Multiplicative	Background [api]	Calibrator On [api]	Differential [api]
S2K WA612	92.09	359.07	0.693	63.81	248.81	185.00

Verification File: C:\case\calver\GR\45712.VP

PRIMARY LOG VERIFICATION

DATE/TIME PERFORMED: Fri Sep 12 08:50:21 2014 TOOL SERIES: 2459XA ASSET: 457 SEQ: 12

Calibrator #	Background [cps]	Calibrator On [cps]	Multiplicative	Background [api]	Calibrator On [api]	Differential [api]
S2K WA612	92.31	353.73	0.693	63.97	245.12	181.15

TOOL DIAGRAM

OTA SHORT CABLE HEAD

PROBE 2 3/4 DUAL RECEIVER RADII

Series 1426XA
Mnemonic PROB
Diameter 2.75"
Length 11.17'
 Measure Point 0.75' FAR RCVR
 Measure Point 2.67' NEAR RCVR
 Measure Point 5.75' XMIT
Temp Rating 350.00 °F
Press Rating 18000.00 PSI

Probe GR/CCL/NEU

Series 2459XA
Mnemonic PROB
Diameter 2.75"
Length 9.42'
 Measure Point 1.21' NEU
 Measure Point 6.60' GR
 Measure Point 8.46' CCL

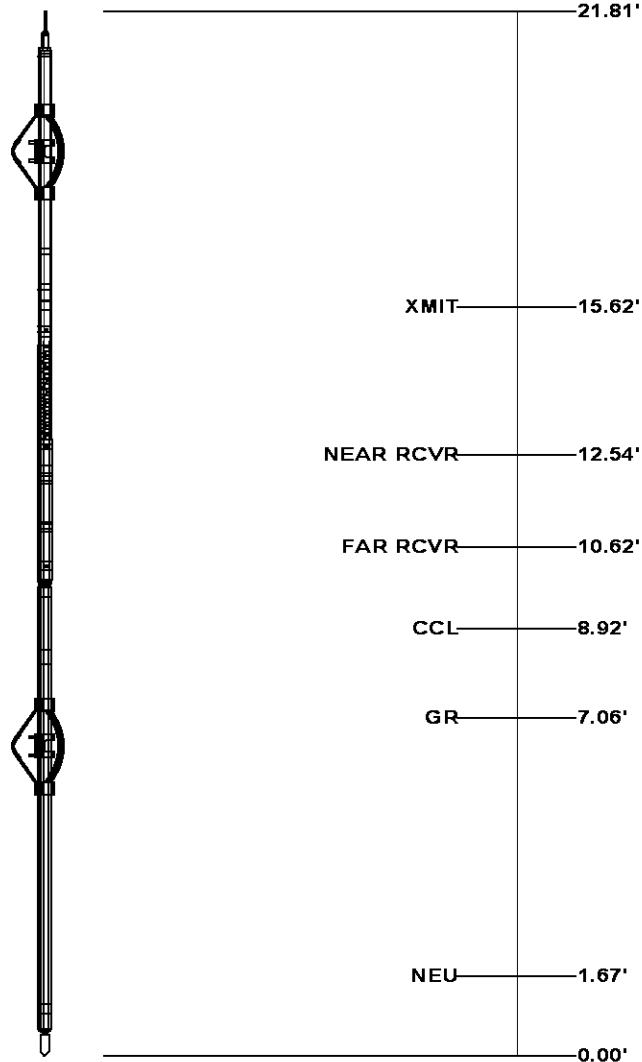

Total Length: 21.81'

Total Weight: Not Available

Total Weight: Not Available
Max Diameter: 0' 2.75"



Baker Atlas

CASE

Company

WPX ENERGY

Well

FEDERAL NER 423-32

Field

RULISON

County

GARFIELD

State

COLORADO

File No:

CH090704

API No:

05045217890000

Location

SHL: 110' FNL x 2581' FWL SEC 5 7S 93W

BHL: 2045' FSL x 1944' FWL SEC 32 6S 93W

Elevations

KB 7629 ft

DF

GL 7603 ft

32 6S 93W

RU 23-5 PAD

NABORS 576

SEC

32

TWP

6S

RGE

93W