

*ENCANA OIL & GAS (USA) INC*

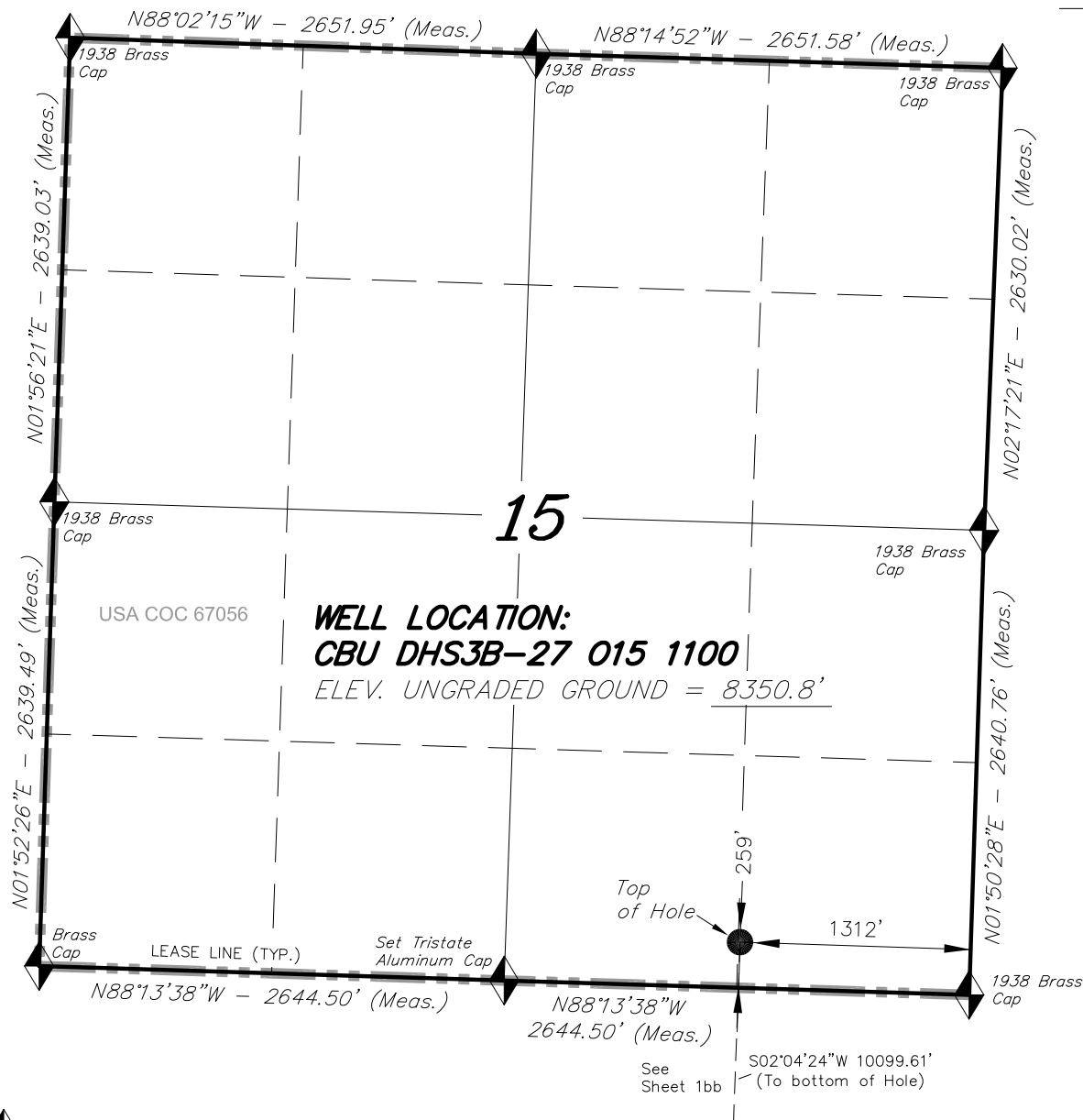

WELL LOCATION, CBU DHS3B-27 015  
1100, LOCATED AS SHOWN IN THE  
SE 1/4 SE 1/4 OF SECTION 15, T1S,  
R100W, 6th P.M. RIO BLANCO COUNTY,  
COLORADO.

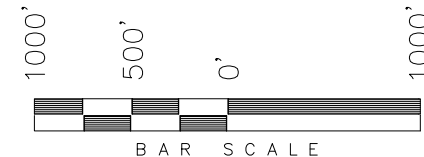

NOTES:

1. Well footages are measured at right angles to the Section Lines.
2. Bearings are based on Global Positioning Satellite observations.
3. G.P.S. Operator: G.D.O. Olsen, (PDOP) = 1.6

IMPROVEMENT NOTE:

See addendum to legal plat (sheet 2) for visible improvements within 500' of the proposed well head.

THIS IS TO CERTIFY THAT THE ABOVE PLAT WAS  
PREPARED FROM FIELD NOTES OF MINERAL SURVEYS  
MADE BY ME OR UNDER MY SUPERVISION, THE LOCATION  
HAS BEEN STAKED ON THE GROUND, SHOWN ON THE  
PLAT, AND THAT THE SAME ARE TRUE AND CORRECT  
TO THE BEST OF MY KNOWLEDGE AND BELIEF.

REGISTERED LAND SURVEYOR  
REGISTRATION NO. 30125  
STATE OF COLORADO

TRI STATE LAND SURVEYING & CONSULTING

180 NORTH VERNAL AVE. – VERNAL, UTAH 84078  
(435) 781-2501

DATE SURVEYED: 04-18-14	SURVEYED BY: G.D.O.	<b>SHEET</b>  <b>1b</b>
DATE DRAWN: 06-27-14	DRAWN BY: L.C.S.	
REVISED: 09-22-14 L.K.	SCALE: 1" = 1000'	

**T1S, R100W, 6th P.M.**

**ENCANA OIL & GAS (USA) INC**

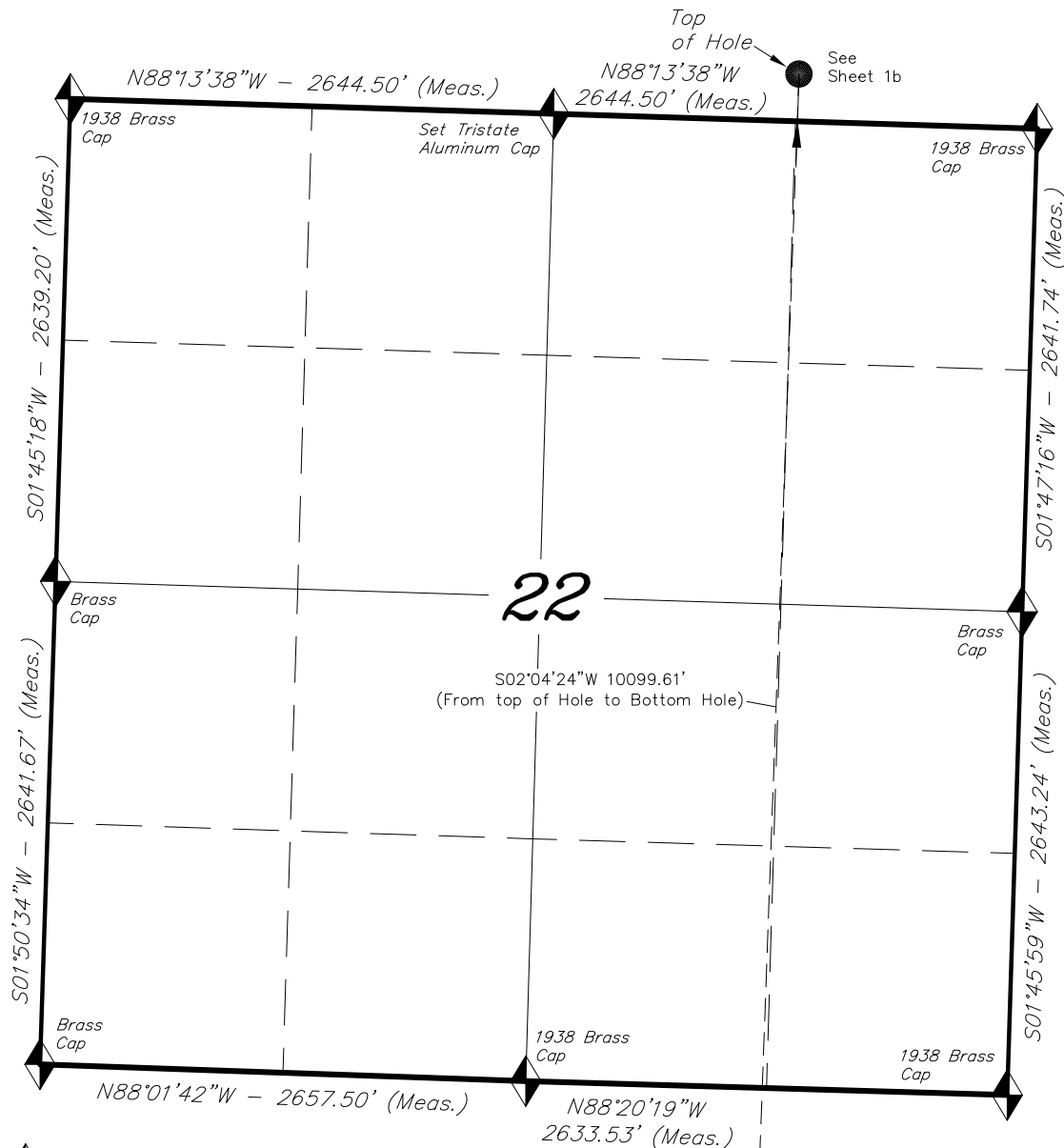

TARGET BOTTOM HOLE, CBU  
DHS3B-27 015 1100, LOCATED AS  
SHOWN IN THE SW 1/4 SE 1/4 OF  
SECTION 27, T1S, R100W, 6th P.M.  
RIO BLANCO COUNTY, COLORADO.

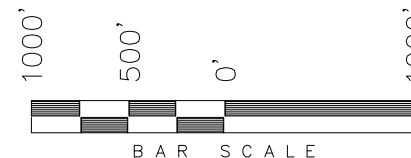
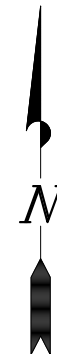

**NOTES:**

1. Well footages are measured at right angles to the Section Lines.
2. Bearings are based on Global Positioning Satellite observations.

THIS IS TO CERTIFY THAT THE ABOVE PLAT WAS PREPARED FROM FIELD NOTES OF REGULAR SURVEYS MADE BY ME OR UNDER MY SUPERVISION. THE LOCATION HAS BEEN STAKED ON THE GROUND AS SHOWN ON THE PLAT, AND THAT THE SAME ARE TRUE AND CORRECT TO THE BEST OF MY KNOWLEDGE AND BELIEF.

*[Signature]*  
# 30125  
REGISTERED LAND SURVEYOR  
REGISTRATION NO. 30125  
STATE OF COLORADO LAND SURVEYOR

**TRI STATE LAND SURVEYING & CONSULTING**

180 NORTH VERNAL AVE. - VERNAL, UTAH 84078  
(435) 781-2501

DATE SURVEYED: 04-18-14	SURVEYED BY: G.D.O.
DATE DRAWN: 09-22-14	DRAWN BY: L.K.
REVISED:	SCALE: 1" = 1000'

**SHEET**

**1bb**

◆ = SECTION CORNERS LOCATED

Elevations are based on an N.G.S. OPUS Correction.  
LOCATION: LAT. 39°47'48.18" LONG. 108°28'45.07"  
(Tristate Aluminum Cap) NAVD88  
Elev. 7583.56'

See  
Sheet 1bbb

NAD 83 (BOTTOM HOLE LOCATION)	
LATITUDE	= 39°55'46.01" (39.929447°)
LONGITUDE	= 108°35'55.25" (108.598679°)