

OPERATOR: **WPX ENERGY**

WELL NAME: GM 311-13  
FIELD NAME: GRAND VALLEY  
DRILLING RIG: H&P 318  
API #: 05-045-22267

LOCATION: SEC. 13 T 7 S R 96 W  
SURFACE HOLE: 285' FSL , 980' FWL  
BOTTOM HOLE: 603' FNL , 794' FWL  
SCALE: 1"=100'



533 Bogart Lane, Unit A  
Grand Junction, CO 81505  
Office (970) 424-5162

**GM 311-13**

COUNTY: GARFIELD  
STATE: COLORADO  
DRILLING FLUID: LSND  
LOGGER: LUKE DAVENPORT

GROUND ELEVATION: 5141'  
KELLY BUSHING: 5165'  
TVD VS. MD = -111'  
DEPTHS LOGGED: 1400'-6080'

SPUD DATE: 6/25/2014  
FGS BEGIN LOGGING: 6/26/2014  
TD DATE: 6/29/2014  
DATES LOGGED: 6/26/2014 - 6/29/2014

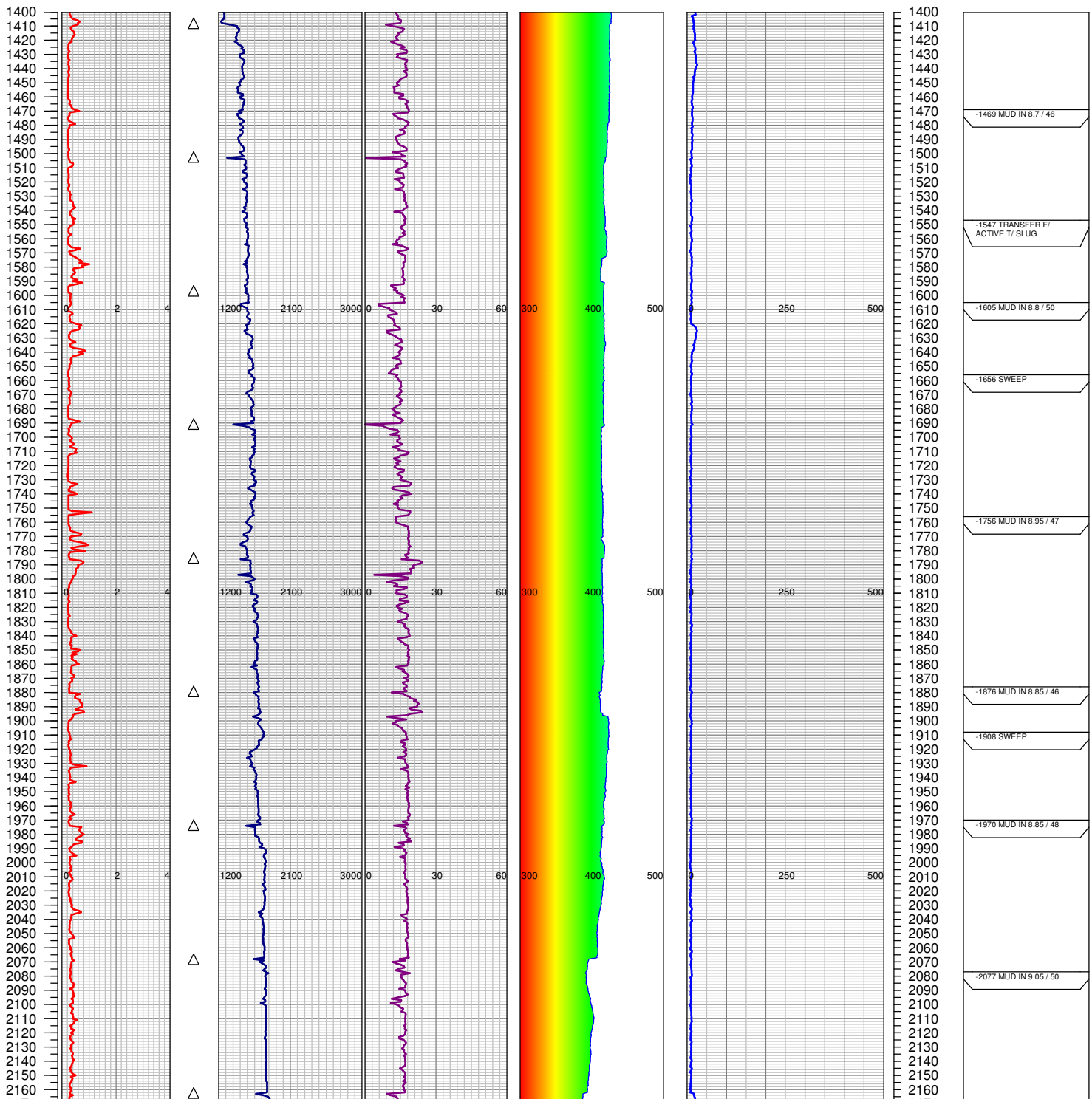
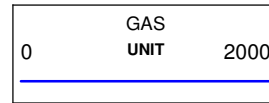
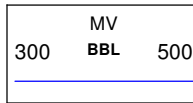
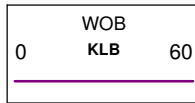
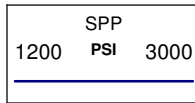
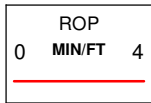

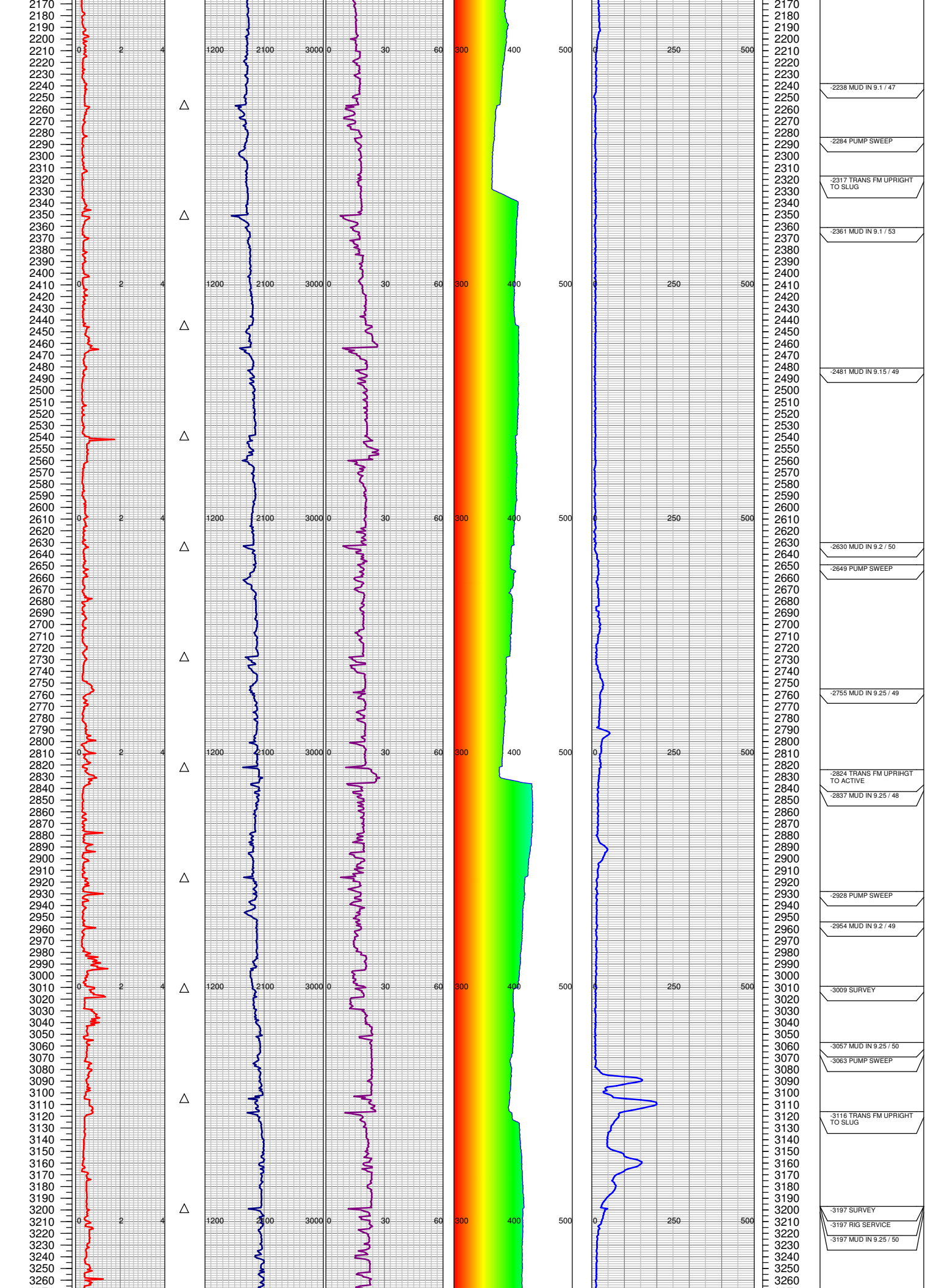

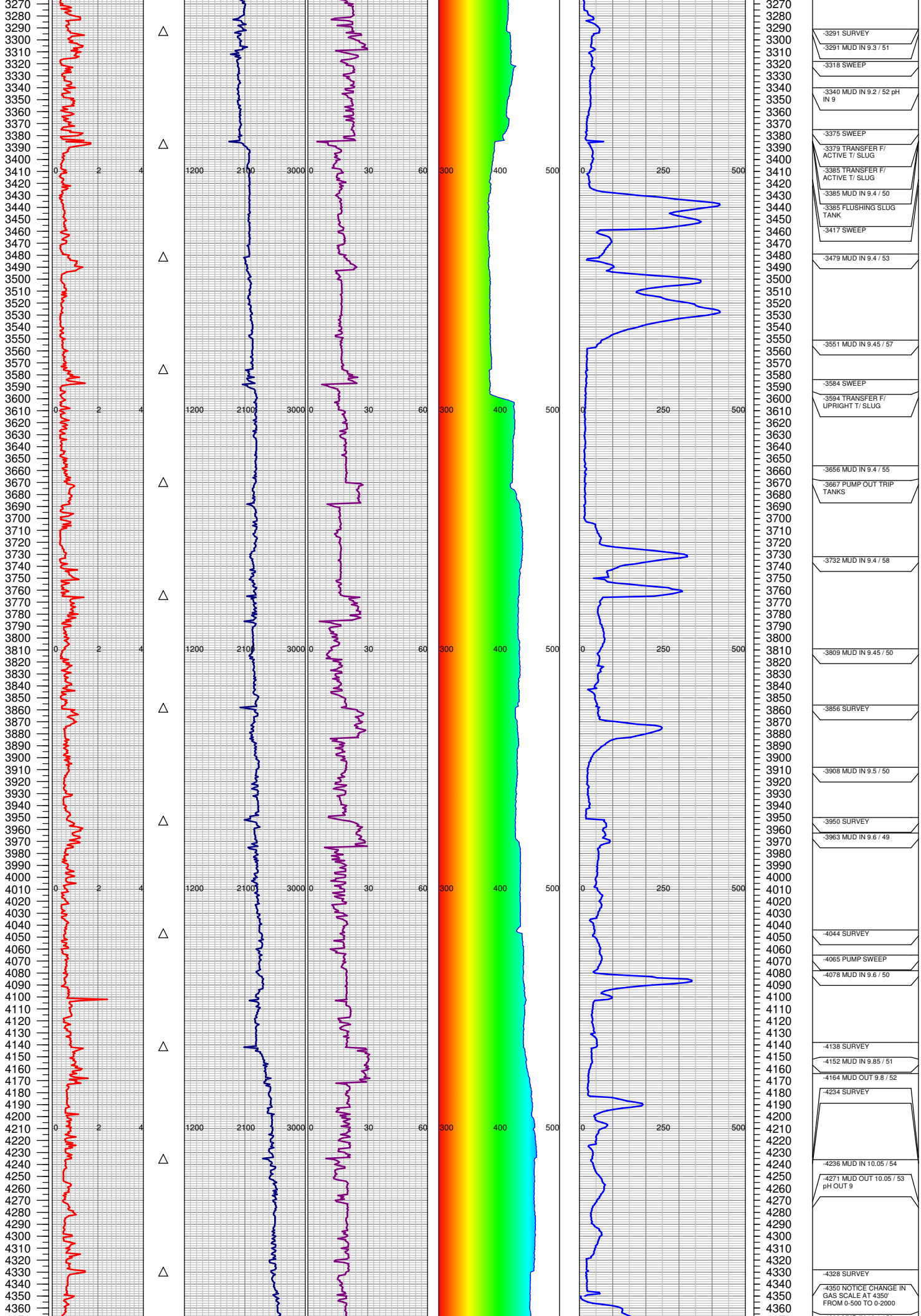

3270 SURVEY

3290 MUD IN 9.3 / 51

3310 SWEEP

3330 MUD IN 9.2 / 52 pH IN 9

3350 SWEEP

3375 TRANSFER F/ ACTIVE T/ SLUG

3385 TRANSFER F/ ACTIVE T/ SLUG

3400 MUD IN 9.4 / 50

3417 FLUSHING SLUG TANK

3479 MUD IN 9.4 / 53

3551 MUD IN 9.45 / 57

3584 SWEEP

3594 TRANSFER F/ UPRIGHT T/ SLUG

3656 MUD IN 9.4 / 55

3667 PUMP OUT TRIP TANKS

3732 MUD IN 9.4 / 58

3809 MUD IN 9.45 / 50

3856 SURVEY

3908 MUD IN 9.5 / 50

3950 SURVEY

3963 MUD IN 9.6 / 49

4044 SURVEY

4065 PUMP SWEEP

4078 MUD IN 9.6 / 50

4138 SURVEY

4152 MUD IN 9.85 / 51

4164 MUD OUT 9.8 / 52

4234 SURVEY

4236 MUD IN 10.05 / 54

4271 MUD OUT 10.05 / 53 pH OUT 9

4328 SURVEY

4350 NOTICE CHANGE IN GAS SCALE AT 4350' FROM 0-500 TO 0-2000



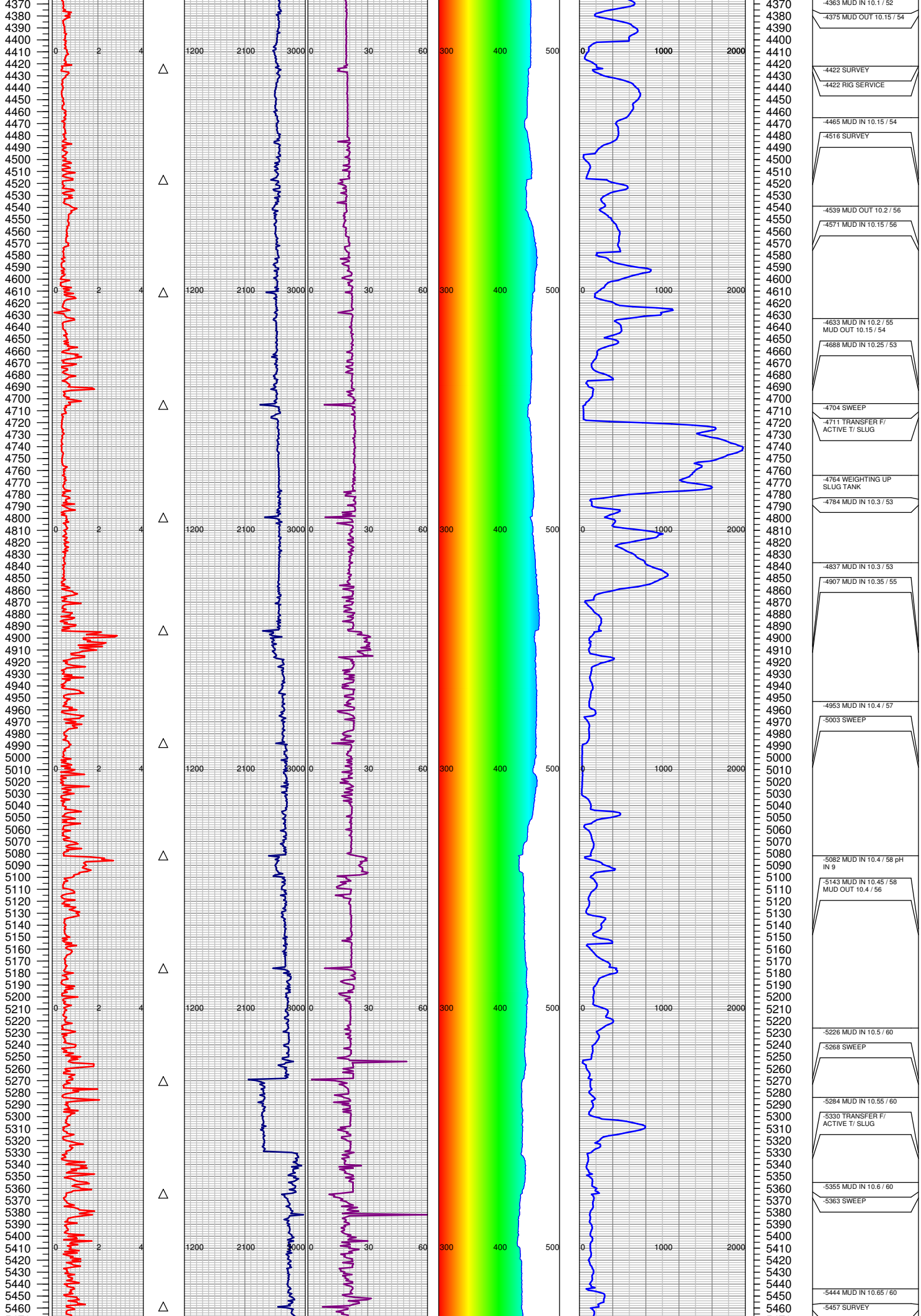

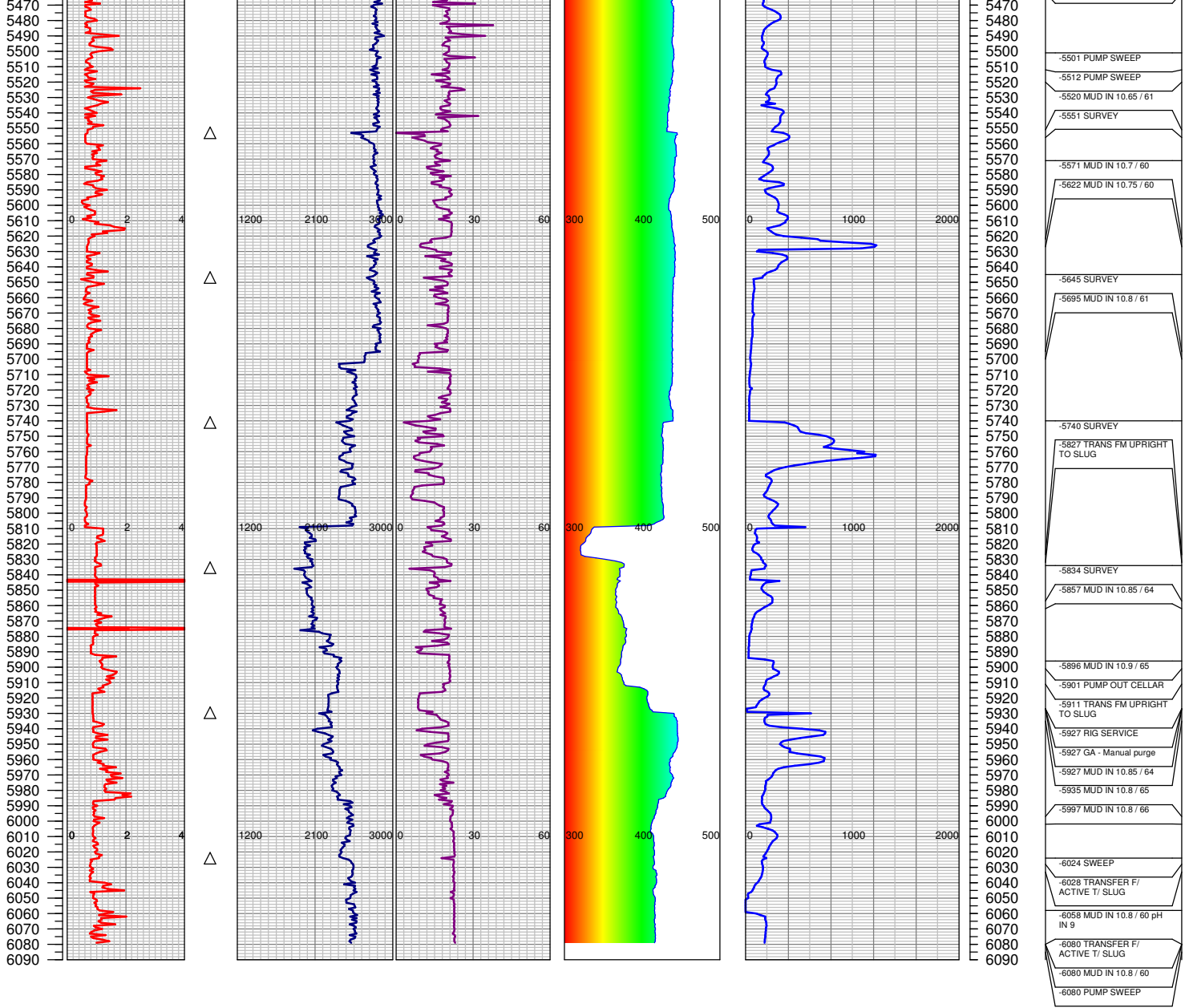

TOTAL DEPTH = 6080'

FGS RELEASED: 6/29/2014