

Project: Wattenberg Field
 Site: H (Sec.22-T3N-R65W) Weld County, CO
 Well: Moser H22-750
 Wellbore: Original Drilling
 Design: APD - Rev 0

Northern Region Drilling - Working

Geodetic System: US State Plane 1983
 Datum: North American Datum 1983
 Ellipsoid: GRS 1980
 Zone: Colorado Northern Zone
 System Datum: Mean Sea Level

SECTION DETAILS

Sec	MD	Inc	Azi	TVD	+N/-S	+E/-W	Dleg	TFace	VSec	Target
1	0.0	0.00	0.00	0.0	0.0	0.0	0.00	0.00	0.0	
2	1200.0	0.00	0.00	1200.0	0.0	0.0	0.00	0.00	0.0	
3	1652.0	9.04	127.50	1650.1	-21.7	28.2	2.00	127.50	-19.2	
4	4649.0	9.04	127.50	4609.9	-308.3	401.8	0.00	0.00	-273.1	
5	5101.0	0.00	0.00	5060.0	-330.0	430.0	2.00	180.00	-292.3	
6	6310.5	0.00	0.00	6269.5	-330.0	430.0	0.00	0.00	-292.3	
7	7373.0	85.00	359.77	6983.0	323.8	427.4	8.00	359.77	358.9	
8	7448.0	85.00	359.77	6989.5	398.5	427.1	0.00	0.00	433.3	
9	7513.1	90.21	359.77	6992.2	463.5	426.8	8.00	0.00	498.1	
10	11855.2	90.21	359.77	6976.3	4805.6	409.2	0.00	0.00	4823.0	Moser H22-750 BHL 75'FNL, 2641'FEL

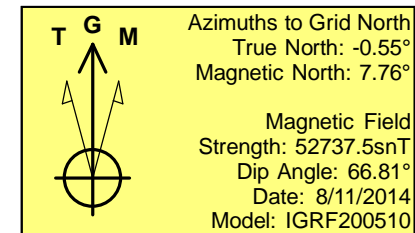
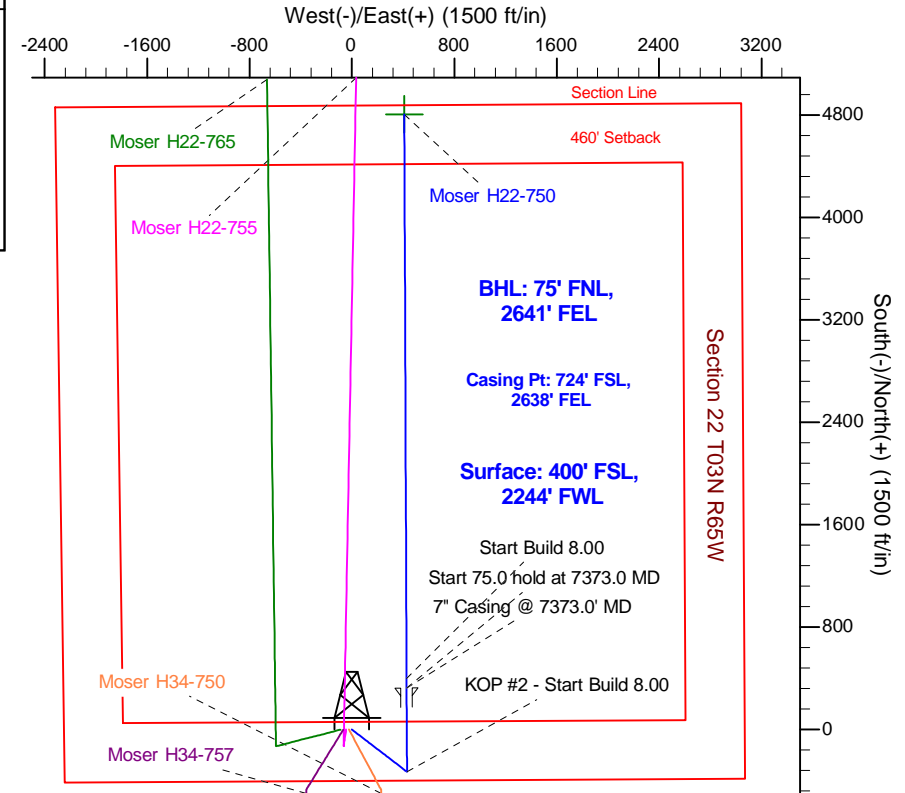
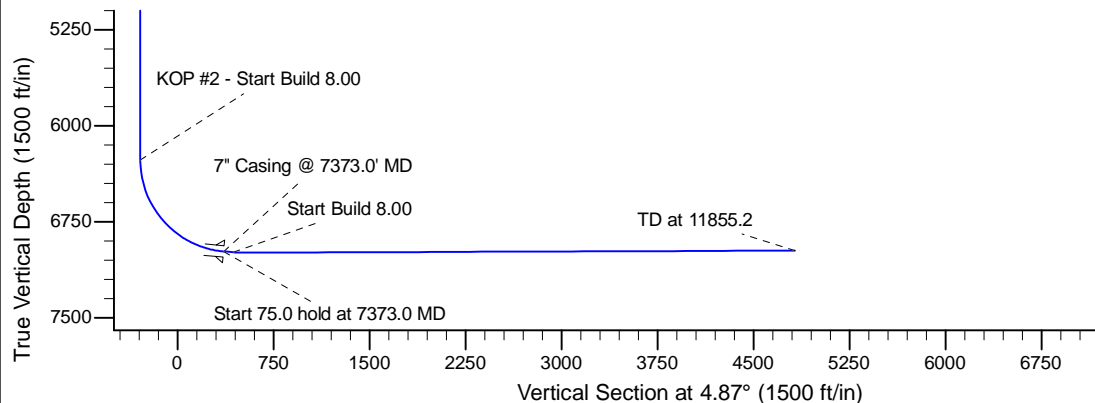
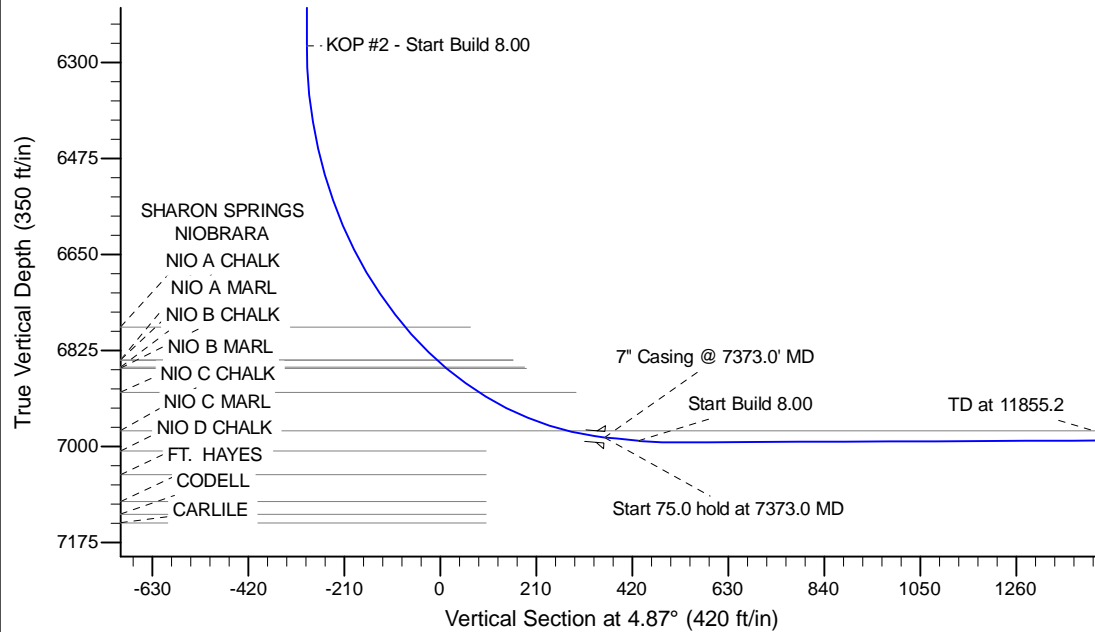

WELL DETAILS: Moser H22-750

Ground Level: 4810.0		Latitude		Longitude	
Northing	Easting				
0.0	0.0	1318570.98	3237062.81	40.204760	-104.651250

Plan: APD - Rev 0 (Moser H22-750/Original Drilling)

Created By: Shailey Jewell Date: 9:28, August 12 2014

OK to submit with 2A as per Noble Drilling
 8/12/2014 10:38