

Project: Wattenberg Field  
 Site: H (Sec.22-T3N-R65W) Weld County, CO  
 Well: Moser H34-750  
 Wellbore: Original Drilling  
 Design: APD - Rev 0

# Northern Region Drilling - Working

Geodetic System: US State Plane 1983  
 Datum: North American Datum 1983  
 Ellipsoid: GRS 1980  
 Zone: Colorado Northern Zone  
 System Datum: Mean Sea Level

## SECTION DETAILS

Sec	MD	Inc	Azi	TVD	+N/-S	+E/-W	Dleg	TFace	VSec	Target
1	0.0	0.00	0.00	0.0	0.0	0.0	0.00	0.00	0.0	
2	1500.0	0.00	0.00	1500.0	0.0	0.0	0.00	0.00	0.0	
3	1951.1	9.02	151.99	1949.2	-31.3	16.6	2.00	151.99	32.2	
4	4894.1	9.02	151.99	4855.8	-438.7	233.4	0.00	0.00	450.8	
5	5345.1	0.00	0.00	5305.0	-470.0	250.0	2.00	180.00	483.0	
6	6252.7	0.00	0.00	6212.5	-470.0	250.0	0.00	0.00	483.0	
7	7315.2	85.00	178.15	6926.0	-1123.4	271.1	8.00	178.15	1136.6	
8	7390.2	85.00	178.15	6932.6	-1198.1	273.5	0.00	0.00	1211.3	
9	7456.4	90.30	178.15	6935.3	-1264.2	275.7	8.00	0.00	1277.4	
10	16636.5	90.30	178.15	6887.2	-10439.4	572.2	0.00	0.00	10455.1	Moser H34-750 BHL 537'FSL, 2641'FEL

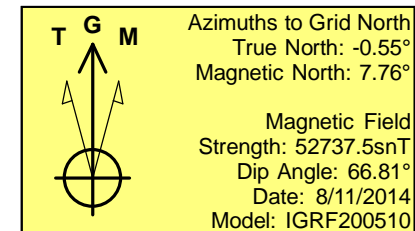
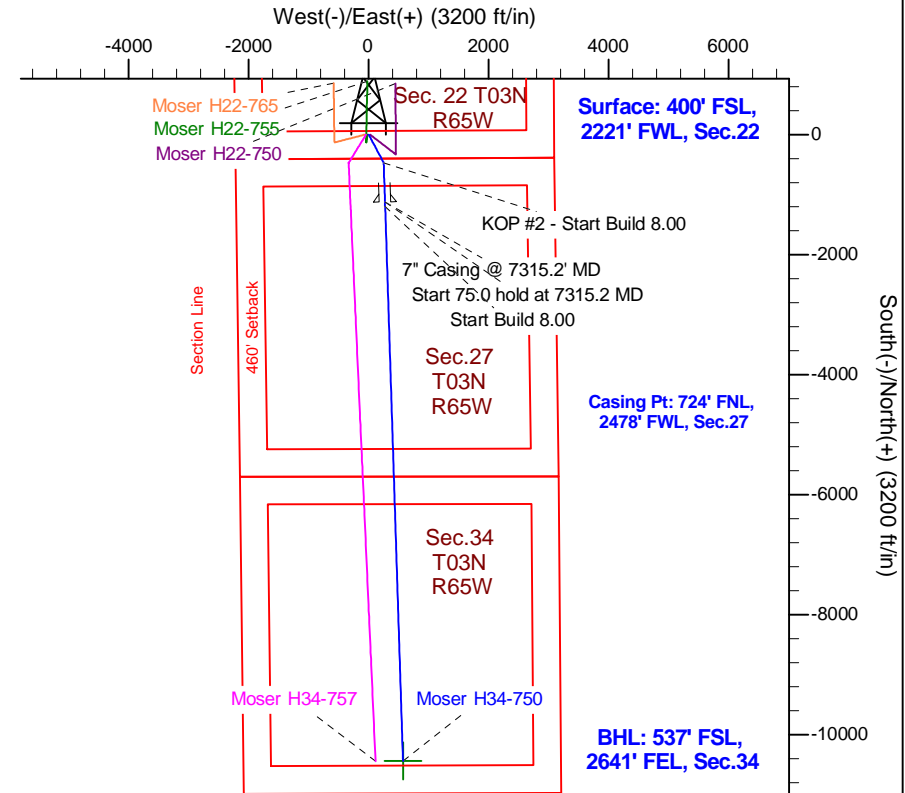
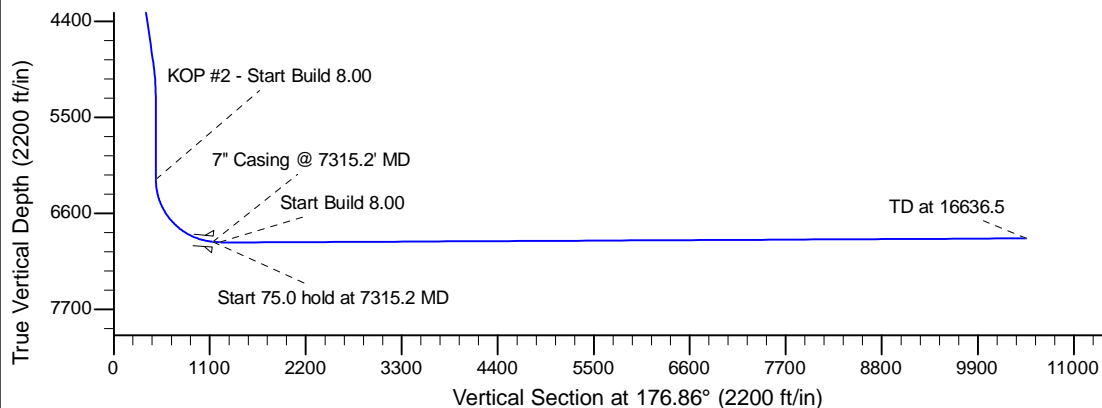
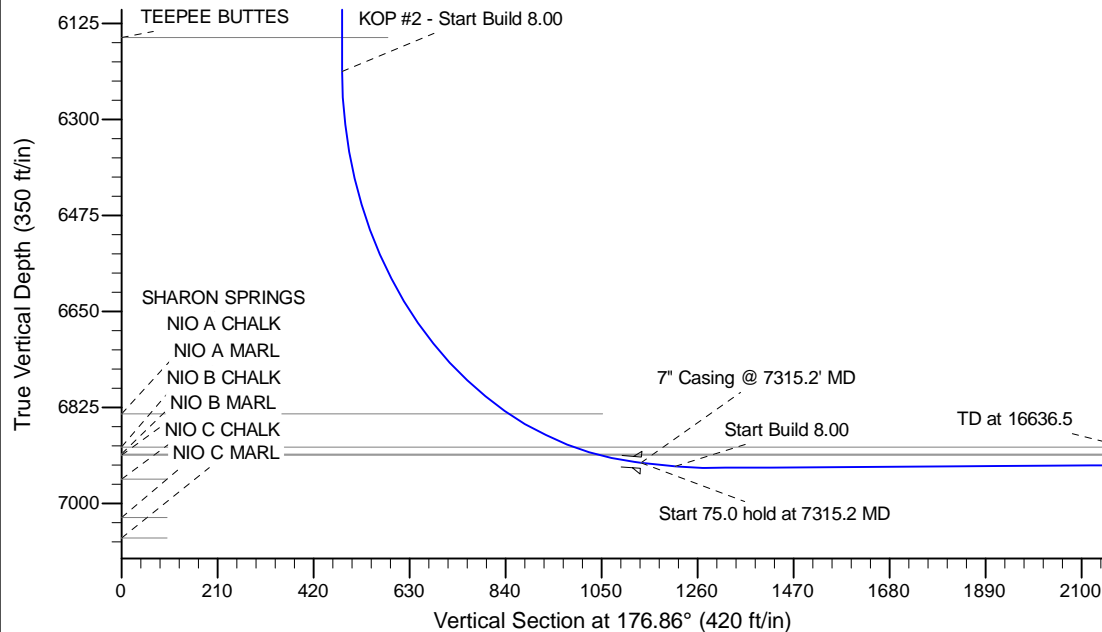

## WELL DETAILS: Moser H34-750

Ground Level: 4810.0					
0.0	0.0	Northing	Easting	Latitude	Longitude
		1318570.76	3237040.46	40.204760	-104.651330

Plan: APD - Rev 0 (Moser H34-750/Original Drilling)

Created By: Shailey Jewell Date: 10:01, August 12 2014

OK to submit with 2A as per Noble Drilling  
 8/12/2014 10:47