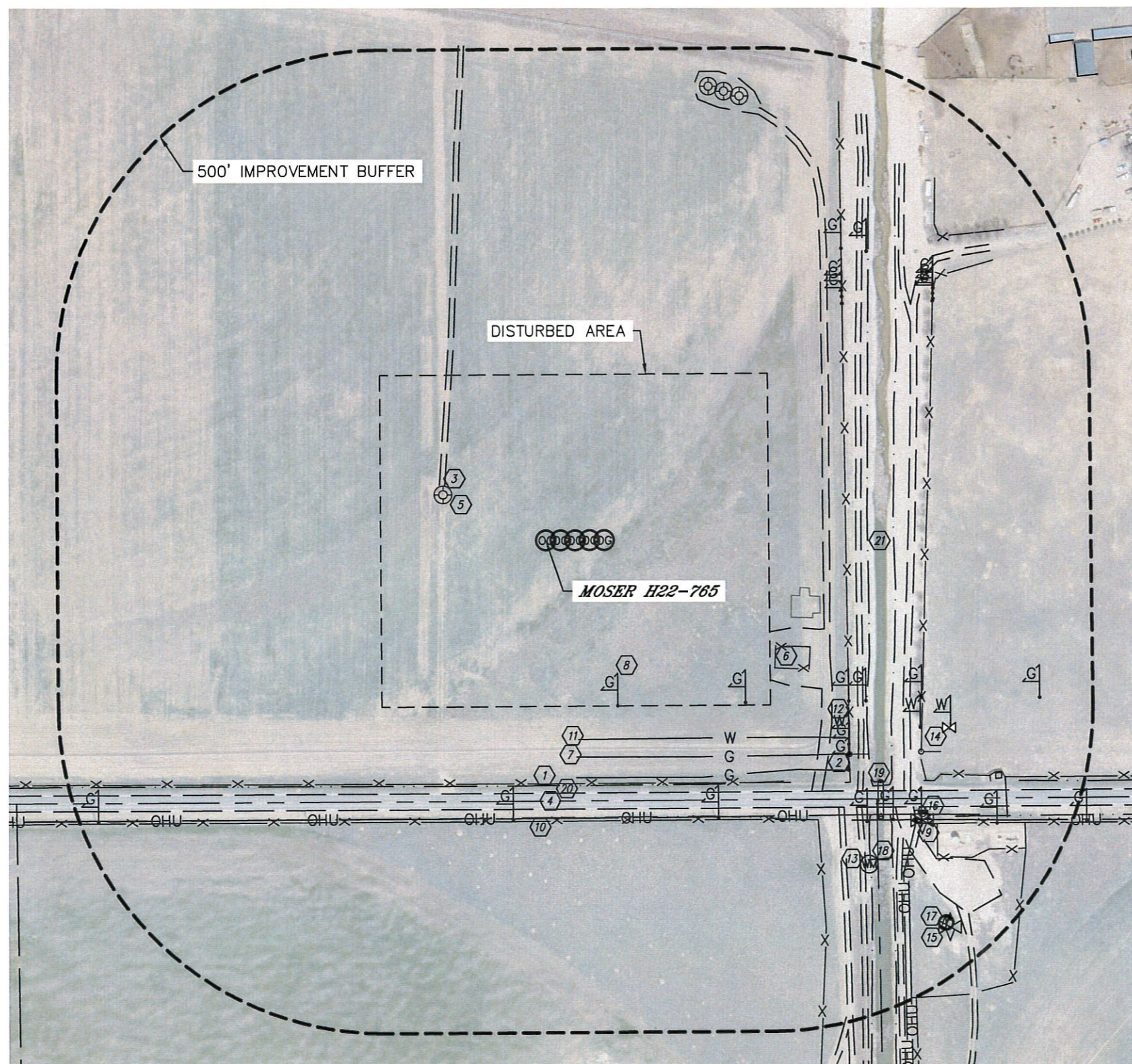

LOCATION DRAWING

MOSER H22-765 PAD

SECTION: 22
TOWNSHIP: 3N
RANGE: 65W

IMPROVEMENTS:

(MEASURED FROM THE PROPOSED MOSER H22-765 WELL LOCATION)

- (BU) NONE WITHIN 500' IMPROVEMENT BUFFER
- (B) NONE WITHIN 500' IMPROVEMENT BUFFER
- (1) FENCE 373' & 431' S, 464' & 587' E
- (2) GATE 572' SE
- (3) FIELD ROAD 181' NW, 377', 613', 634', 689', 712', 851' & 871' SE, 434', 484' & 565' E, 666' NE
- (4) COUNTY ROAD 30 388' S
- (5) EXISTING WELL HEAD 173' NW, 742' 744' & 746' NE
- (6) EXISTING PRODUCTION EQUIPMENT 389', 390' & 743' SE (NOBLE)
- (7) GAS LINE 333' & 365' S
- (8) GAS MARKER 277', 396', 502', 529', 552', 572', 586', 628', 657', 686', 720', 801' & 821' SE, 432' S, 586', 593', 598', 642', 667', 703', 705', 709' & 714' NE, 816' SW
- (9) GAS VALVE 722' SE
- (10) OVERHEAD UTILITY 427' S, 714' & 797' SE
- (11) WATER LINE 306' S
- (12) WATER MARKER 563', 645' & 688' SE
- (13) WATER MAN HOLE 704' SE
- (14) WATER VALVE TEST STATION 686' SE
- (15) AIR VALVE 860' SE
- (16) TELEPHONE PEDESTAL 718' SE
- (17) IRRIGATION WELL 851' SE
- (18) IRRIGATION STRUCTURE 698', 782' & 843' SE
- (19) CULVERT 635' SE
- (20) BARROW DITCH 377' & 426' S
- (21) BEEBE SEEP CANAL 498' E

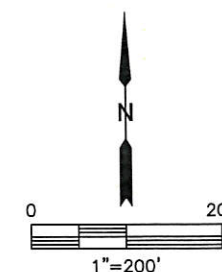

NEAREST CULTURAL ITEM:

BUILDING ±1015' NE, BUILDING UNIT ±1015' NE, HIGH OCCUPANCY BUILDING UNIT 5280'+,
DESIGNATED OUTSIDE ACTIVITY AREA 5280'+, PUBLIC ROAD 388' S (CR 30),
ABOVE GROUND UTILITY 426' S, RAILROAD 5280'+, PROPERTY LINE 400' S

(DISTANCES MEASURED FROM THE CENTER OF THE NEAREST PROPOSED WELL HEAD OR LIMITS OF THE
PROPOSED PRODUCTION FACILITY, MLVT CLOSEST TO THE REFERENCED CULTURAL ITEM)

DATE: 6/6/2014
PROJECT#: 2013178