



Lat40°, Inc. 1635 Foxtrail Drive, Suite 325 Loveland, CO 970-776-3321

LOCATION DRAWING

DENNEY STATE 5-36-7-45

SECTION: 36
TOWNSHIP: 7N
RANGE: 45W

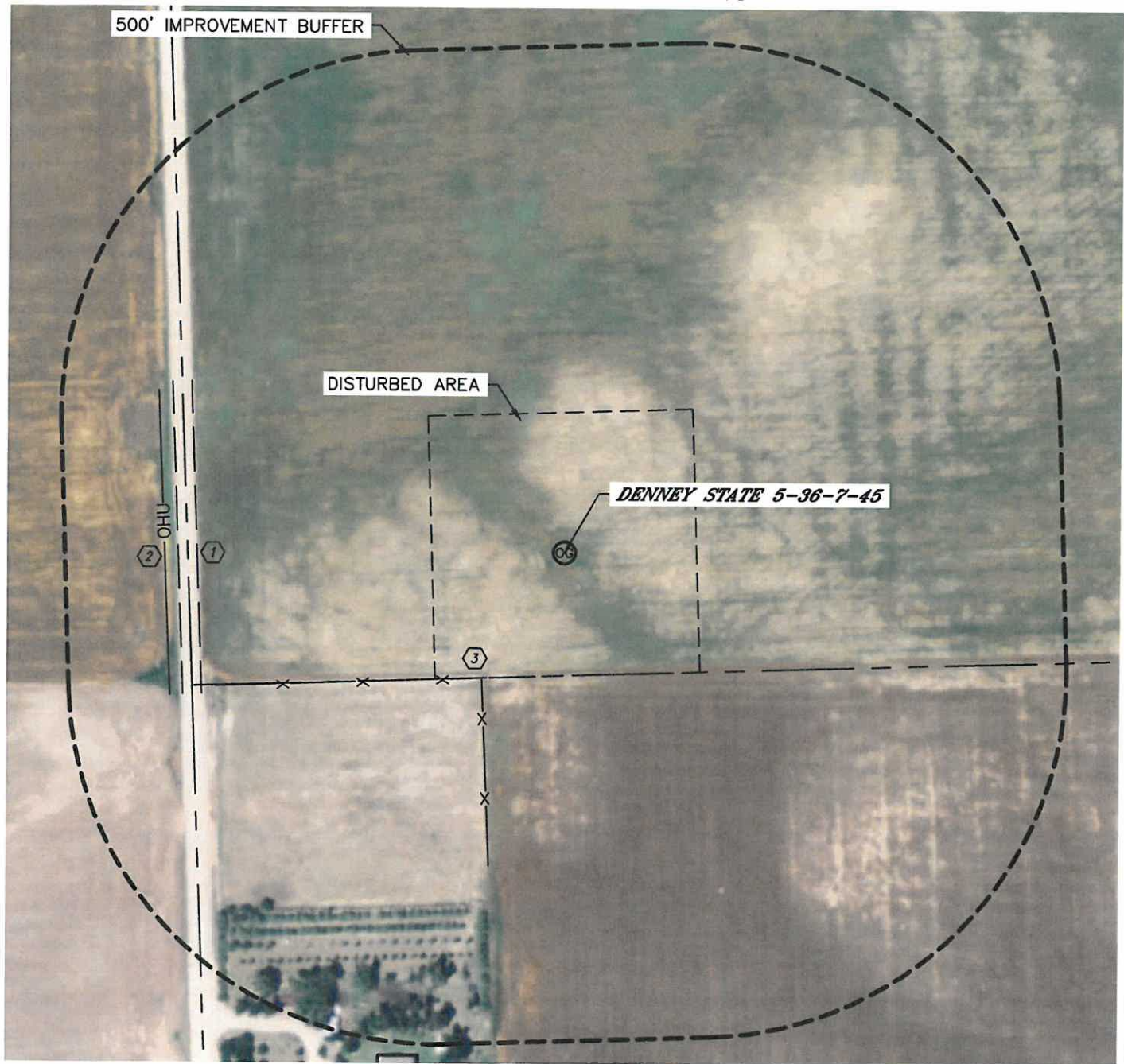

IMPROVEMENTS:

- NO BUILDING UNITS WITHIN 500' IMPROVEMENT BUFFER
- NO BUILDINGS WITHIN 500' IMPROVEMENT BUFFER
- COUNTY ROAD 35 500' W
- OVERHEAD UTILITY LINE 544' W
- FENCE 204' SW

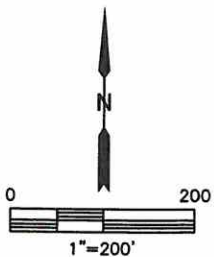

NEAREST: BUILDING $\pm 720'$ SW, BUILDING UNIT $\pm 720'$ SW, HIGH OCCUPANCY BUILDING UNIT 5280'+,
DESIGNATED OUTSIDE ACTIVITY AREA 5280'+, PUBLIC ROAD (CR 35) 500' W,
ABOVE GROUND UTILITY 544' W, RAILROAD 5280'+, PROPERTY LINE 168' S

DATE: 1/27/2014
PROJECT#: 2013175