



September 9, 2014

Mr. Michael Gardner
WPX Environmental Manager North West
WPX Energy Rocky Mountain LLC
1058 County Road 215
Parachute, Colorado 81635

RE: Status Report: Baseline Water Quality Sampling – GM 323-28 Drill Pad

Dear Mr. Gardner,

Western Water & Land, Inc. (WWL) completed a hydrologic Water Source evaluation for the WPX Energy Rocky Mountain LLC (WPX) GM 323-28 Drill Pad in accordance with Colorado Oil and Gas Conservation Commission (COGCC) Rule 609. Drill Pad GM 323-28 is located in NE1/4, SW1/4, Section 28, Township 6 S, Range 96 W, 6th P.M. This letter report addresses field revisions and the sampling location status as relevant to the original executed Baseline Water Quality Evaluation dated August 7, 2013.

The original evaluation considered all Water Sources as defined in Rule 609 within a 0.5-mile radius of the referenced drill pad. Water Sources located within a 0.5-mile radius of the GM 323-28 Drill Pad are shown in Figure 1. Please see the original Baseline Water Quality Evaluation (May 17, 2013) for complete details on how the evaluation was conducted.

Water Source Identification

Water Sources as defined in Rule 609 include Colorado Division of Water Resources (DWR) registered water wells (water wells with existing valid well permits), permitted or adjudicated springs, and monitoring wells installed for baseline sampling and monitoring under COGCC Rules 318A.e(4), 608, or 609. Each Water Source identified within the 0.5-mile radius area is considered to be a potentially Available Water Source unless existing information suggests that the Water Source would not be suitable for the baseline water quality program. The original Baseline Water Quality Evaluation identified four potentially Available Water Sources located within 0.5 miles of the GM 323-28 Drill Pad (see Figure 1). Well permits with the status “Permit issued; Completion status unknown” were not initially included as potentially Available Water Sources. However, because DWR databases are not always up to date, or may have errors, WWL has since revised this approach and includes permits with this status as potentially Available Water Sources.

The identified potentially Available Water Sources are summarized as follows:

- Water Well Permit No. 278414: permit held by Puckett Land Company; property owned by Puckett Land Company

- Water Well Permit No. 185334: Puckett Livestock Well No. 1; permit held by Puckett Livestock Company; property owned by Puckett Livestock Company
- Water Well Permit No. 151879: permit held by Atlantic Richfield Company; property owned by Puckett Livestock Company
- Union 76 Water Well No. 6: permit held by Williams Energy; property owned by WPX Energy

Preferred Water Sources

In accordance with Rule 609, all potentially Available Water Sources within a 0.5-mile radius of the drill pad are to be identified and up to a maximum of four sources must be included in the baseline and subsequent monitoring program. Each potentially Available Water Source identified was evaluated based on WWL's hydrologic knowledge of the region, general hydrologic rationale, and in accordance with the guidelines specified in Rule 609 to identify the preferred sources for the baseline program. Since only four potentially Available Water Sources were identified they are considered to be preferred Water Sources. The preferred potentially Available Water Sources were selected as follows:

- Water Well Permit No. 278414
- Water Well Permit No. 185334 (Puckett Livestock Well No. 1)
- Water Well Permit No. 151879
- Union 76 Water Well No. 6

Preferred Water Sources are incorporated into the baseline water quality monitoring program provided the structures exist, and the structure owner, or land owner if the structure owner is not known, grants approval to sample the source and inspection of the structure confirms that a representative sample can be obtained from the structure.

Access Request

All attempts requesting permission to sample potentially Available Water Sources from the well permit holders and from the property owners are recorded in the Correspondence Log below. Access request letters, certified mailing receipts, mailings that were returned to sender, mailed responses, and email correspondence are included in Attachment A.

Correspondence Log: GM 323-28				
Contact Attempt Date	Contact Name	Contact Method	Responsible Person	Results
5/20/2013	Puckett Land Company	Certified Mail: Access Request Letter	NWS	Written response granting permission to sample received on 6/18/2013

Correspondence Log: GM 323-28 (cont'd)				
Contact Attempt Date	Contact Name	Contact Method	Responsible Person	Results
5/20/2013	Atlantic Richfield Company	Certified Mail: Access Request Letter	NWS	Returned to Sender
5/20/2013	Williams Production	Certified Mail: Access Request Letter	NWS	No response received after 30 days. Well ownership transferred to WPX; verbal access granted by WPX.

Field Results

Each identified potentially Available Water Source and its monitoring status is as follows:

- Water Well Permit No. 278414: permit held by Puckett Land Company; property owned by Puckett Land Company
 - Although Puckett Land Company granted access to sample other Water Sources on this property, they did not include this Water Source in their response. WWL personnel inquired about this well with the property manager Mr. Craig Kohles and he did not know of any other functioning wells on the property.
- Water Well Permit No. 185334: Puckett Livestock Well No. 1; permit held by Puckett Livestock Company; property owned by Puckett Livestock Company
 - Access to sample this well was granted by Puckett Land Company but was not functioning upon WWL's first sampling event. The property manager Mr. Craig Kohles said he would contact WWL when the well was functioning. Sampling from the functioning well occurred on August 8, 2013.
- Water Well Permit No. 151879: permit held by Atlantic Richfield Company; property owned by Puckett Livestock Company
 - Access to sample this well was granted by Puckett Land Company, sampling occurred on July 2, 2013.
- Union 76 Water Well No. 6: permit held by Williams Energy; property owned by WPX Energy
 - WPX granted access to sample this well, sampling was conducted on May 7, 2014.

Puckett Land Company granted access to sample Water Well Permit No. 185334 (Puckett Livestock Well No. 1) and Water Well Permit No. 151879. Both samples collected from these wells met the 0.5-mile radius criteria under Rule 609 for Drill Pad GM 323-28 and Drill Pad GM 11-28. WPX granted access to sample Union 76 Water Well No. 6. This sample met the 0.5-mile radius criteria under Rule 609 for Drill Pad GM 323-28. Access was not granted to sample any other identified potentially Available Water Sources. As a result of these events, Water Well Permit No. 185334 (Puckett

Livestock Well No. 1), Water Well Permit No. 151879, and Union 76 Water Well No. 6 are the only Water Sources included in the baseline water quality sampling program for Drill Pad GM 323-28.

If you have any questions or concerns, please contact me at (970) 242-0170.

Sincerely,

A handwritten signature in black ink, appearing to read "Bruce D. Smith". The signature is fluid and cursive, with the first name "Bruce" being more legible than the last name "Smith".

Bruce D. Smith
Principal Hydrogeologist
WESTERN WATER & LAND, INC.

Attachments

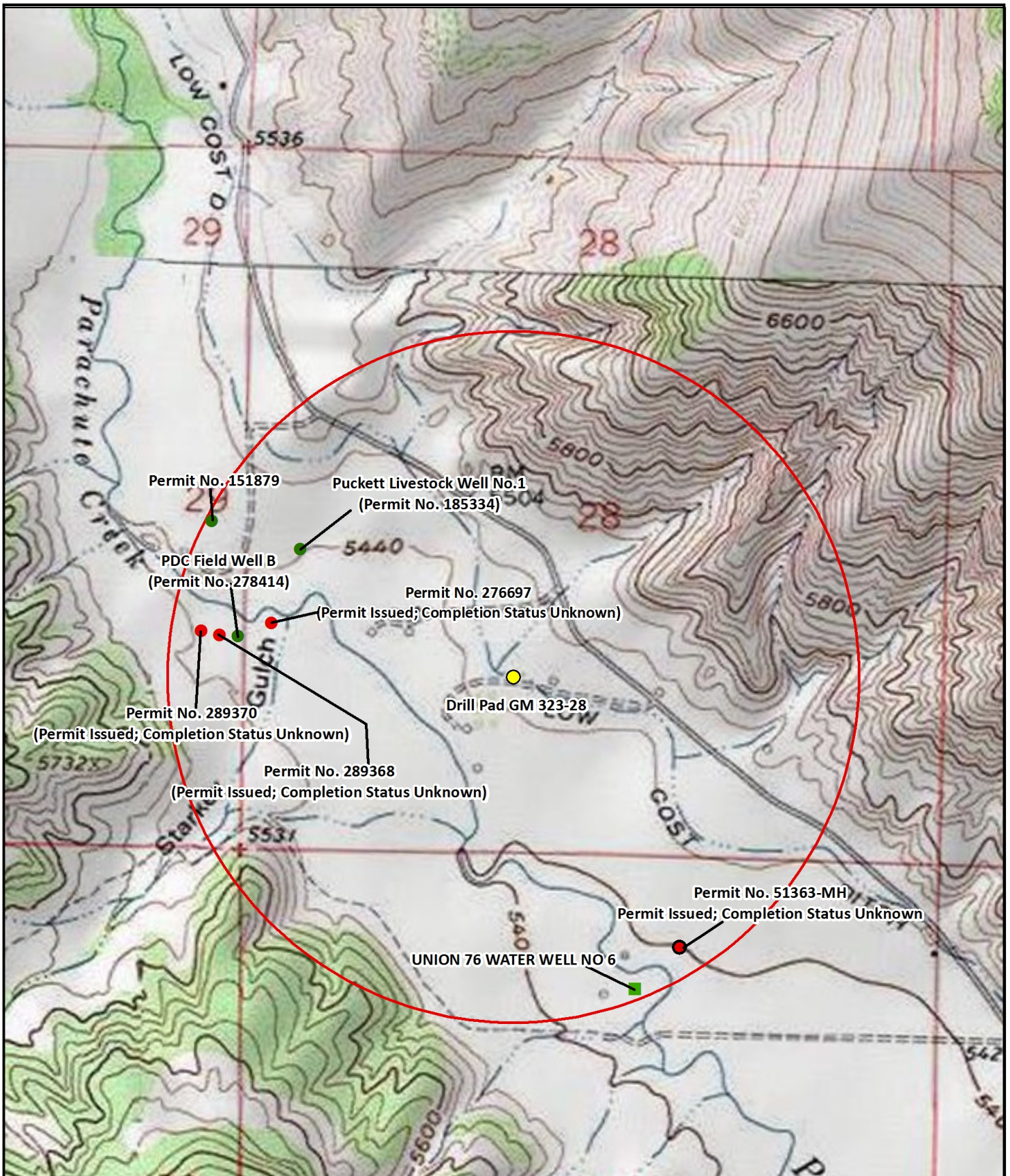

Legend

- Decree
 - Constructed well
 - Monitoring hole
 - Drill Pad GM 323-28
 - 0.5-Mile Radius Evaluation Area
 - No permit or not completed
- Feet
- 940 470 0 940
- 1:12,000

**Figure 1: Drill Pad Location GM 323-28
0.5 Mile Radius Water Source Evaluation
NE1/4, SW1/4, S28, T6S, R96W, 6 PM**

Garfield County, Colorado

WPX Energy Rocky Mountain LLC

Basemap Source: Bing Maps and Esri ArcGIS Online



Western Water & Land, Inc.
Applications in Earth Science

Attachment A

Access Request Documentation



May 20, 2013

Puckett Land Company
5460 S Quebec Street, Suite 250
Greenwood Village, CO 80111

RE: Baseline Groundwater Monitoring Program

To whom it may concern:

Under Colorado Oil and Gas Conservation Commission (COGCC) Rule 609, all oil and gas operators are required to conduct baseline groundwater sampling and monitoring within one-half mile of a well pad containing new production well(s) or injection well(s). The rule was promulgated to gather baseline water quality data prior to oil and gas development occurring within a particular area and to gather additional water quality data after drilling and completion operations.

WPX Energy Rocky Mountain, LLC (WPX) is planning on constructing a well pad in the NE¼ SW¼ of Section 28, T6S, R96W, 6th PM. Our research of state databases indicates that there may be one or multiple permitted wells or springs located on your property that could qualify for baseline sampling and monitoring under Rule 609. If you do not have a well or spring on your property, or if you choose not to have your well or spring sampled for baseline water quality under Rule 609, please indicate so in the signature section at the end of this letter.

If you are willing to include your well or spring in the Baseline Groundwater Sampling and Monitoring Program, please complete the attached questionnaire prepared by WPX to evaluate the groundwater source(s). The questionnaire is intended to assist WPX in the assessment of the best potential baseline groundwater monitoring sites. Up to four groundwater sampling sites will be included in the baseline sampling and monitoring program within the one-half mile radius of the well pad. Sampling of these groundwater sites will occur three times; once within 12 months prior to drilling the first well on the pad, once between 6 and 12 months after completion of the last well on the pad, and once between 60 and 72 months after completion of the last well on the pad. Final water quality results of each sample will be provided to the well or spring owner and to COGCC.

Sampling sites may be registered water wells or permitted or adjudicated springs. Final selection of sampling sites may be partially dependent on the results of the attached questionnaire. Completing this questionnaire does not guarantee that your well or spring will be selected for the baseline sampling and monitoring program, and completion of the form is not required for consideration of your well or spring for the program. Completed questionnaires will be confidential except for information that is required to be reported to the state.

If you agree to have your well or spring become a monitoring site for the program, and said well or spring is selected for sampling and monitoring, water quality data results will be provided to you and to COGCC within 3 months of sample collection. Please note that COGCC will make the results public by posting the results on the agency's public database and that by signing below agreeing to have your well sampled, you are also providing WPX permission to provide the data results to COGCC and COGCC's public database.

Please sign and date the attached Acknowledgment form indicating your choice of participation in the program and return using the included pre-addressed envelope. If WPX does not receive this executed letter within 30 days from the date above, WPX will consider that you do not want to participate in the program. Please contact your WPX land representative, Ms. Traci Van Loan, at 970-263-2792 with any questions you may have. We appreciate your time and cooperation.

Baseline Groundwater Quality Monitoring Program Acknowledgment

I ERIC R. STEARNS W/ROCKETT LAND CO. (print name), acknowledge that I have been contacted by WPX regarding the possible qualification of my well or spring as a Water Source for baseline groundwater sampling and monitoring under COGCC Rule 609. If I agree to have my well or spring water sampled for water quality parameters, I understand that the resulting data will be submitted to the COGCC and will be part of a public database. I understand that if my well or spring is selected as an Available Water Source, I will be contacted by WPX representatives to schedule sample collection. I understand that the baseline groundwater program involves three separate sampling events over a period of time.

I DO DO NOT (circle one) want my well or spring to be monitored for baseline groundwater quality in accordance with Rule 609 of the COGCC regulations.

Signature:



Date:

6/18/13

Print Name:

ERIC R STEARNS

Address:

5460 S QUEBEC ST, STE 250
GREENWOOD VILLAGE, CO 80111

Phone:

303 763-1000

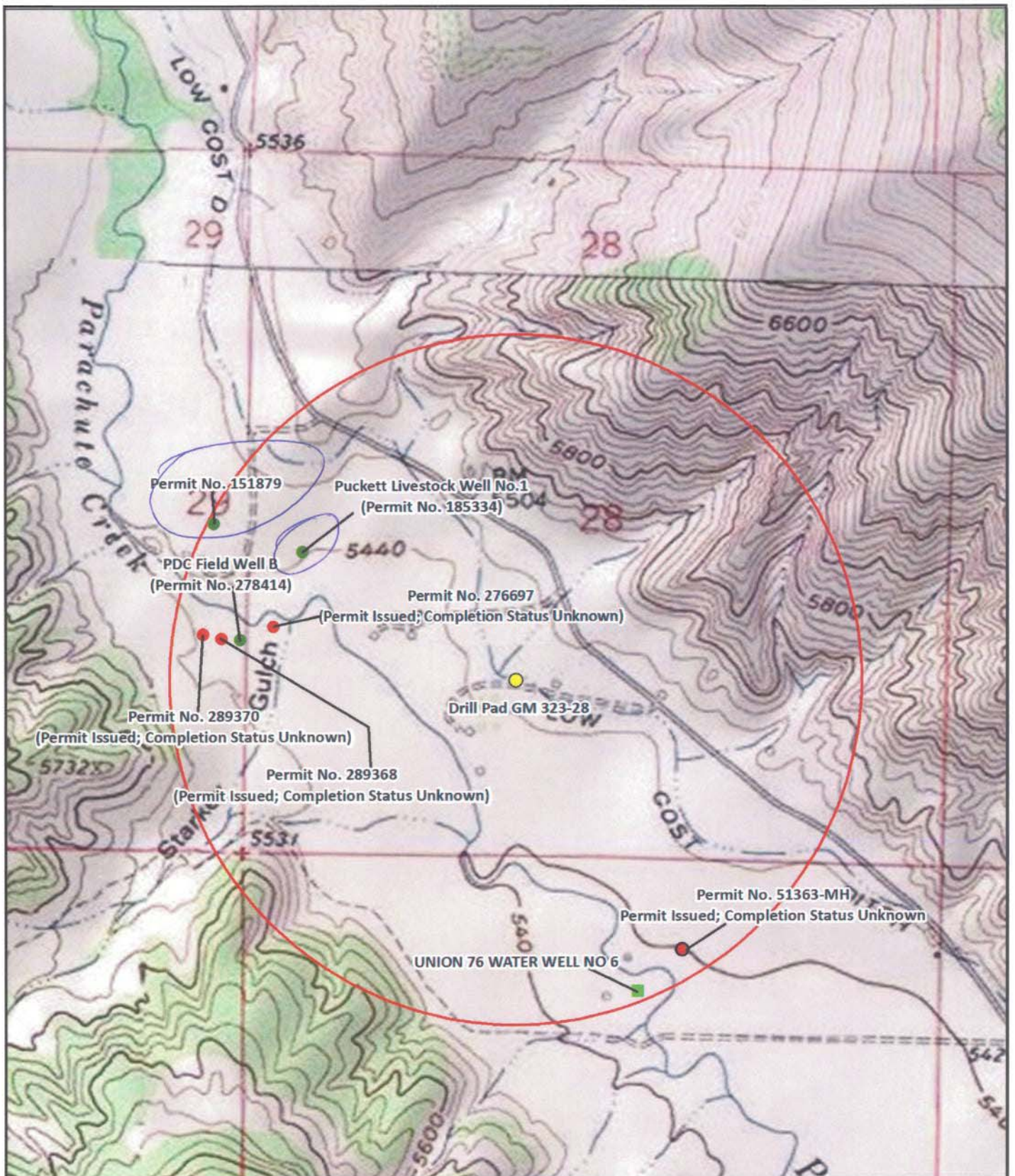

Legend

- Decree
- Constructed well
- Monitoring hole
- Drill Pad GM 323-28
- 0.5-Mile Radius Evaluation Area
- No permit or not completed



Feet
940 470 0 940
1:12,000

**Figure 1: Drill Pad Location GM 323-28
0.5 Mile Radius Water Source Evaluation
NE1/4, SW1/4, S28, T6S, R96W, 6 PM**

Garfield County, Colorado

WPX Energy Rocky Mountain LLC

Basemap Source: Bing Maps and Esri ArcGIS Online



Western Water & Land, Inc.
Applications in Earth Science



Search USPS.com or Track Packages

Quick Tools
 Track & Confirm

Enter up to 10 Tracking #: Find

Find USPS Locations

Buy Stamps

Schedule a Pickup

Calculate a Price

Find a ZIP Code™

Hold Mail

Change Email Updates

PRINT DETAILS

Ship a Package

Send Mail

Manage Your Mail

Shop

Business Solutions

Track & Confirm

For drill pad gm 323-28
access request

YOUR LABEL NUMBER	SERVICE	STATUS OF YOUR ITEM	DATE & TIME	LOCATION	FEATURES
70123050000236589408	First-Class Mail®	Delivered	May 22, 2013, 12:50 pm	ENGLEWOOD, CO 80111	Scheduled Delivery Day: May 22, 2013 Certified Mail™ Return Receipt Electronic
		Depart USPS Sort Facility	May 21, 2013	DENVER, CO 80266	
		Processed at USPS Origin Sort Facility	May 21, 2013, 6:17 pm	DENVER, CO 80266	
		Dispatched to Sort Facility	May 20, 2013, 5:54 pm	GRAND JUNCTION, CO 81501	
		Acceptance	May 20, 2013, 2:09 pm	GRAND JUNCTION, CO 81501	

Check on Another Item

What's your label (or receipt) number?

Find

LEGAL

Privacy Policy ›

Terms of Use ›

FOIA ›

No FEAR Act/EEO Data ›

ON USPS.COM

Government Services ›

Buy Stamps & Shop ›

Print a Label with Postage ›

Customer Service ›

Delivering Solutions to the Last Mile ›

Site Index ›

ON ABOUT.USPS.COM

About USPS Home ›

New room ›

USPS Service Alerts ›

Forms & Publications ›

OTHER USPS SITES

Business Customer Gateway ›

Postal Inspectors ›

Inspector General ›

Postal Explorer ›



Copyright © 2013 USPS. All rights reserved.

7012 3050 0002 3659 9408

U.S. Postal Service™ CERTIFIED MAIL™ RECEIPT (Domestic Mail Only; No Insurance Coverage Provided)

For delivery information visit our website at www.usps.com

ENGLEWOOD CO 80111

Postage	\$ 1.72	0501
Certified Fee	\$ 3.10	05
Return Receipt Fee (Endorsement Required)	\$ 1.25	Postmark Here
Restricted Delivery Fee (Endorsement Required)	\$ 0.00	MAY 20 2013
Total Postage & Fees	\$ 6.07	05/20/2013

Sent To: Puckett Land Company
 Street, Apt. No. or PO Box No. 5460 S Quebec Street, Suite 250
 City, State, ZIP+4 Greenwood Village, CO 80111

PS Form 3800, August 2006

See Reverse for Instructions

Sincerely,
United States Postal Service

#



May 20, 2013

Atlantic Richfield Company
555 17th Street
Denver, CO 80202

RE: **Baseline Groundwater Monitoring Program**

To whom it may concern:

Under Colorado Oil and Gas Conservation Commission (COGCC) Rule 609, all oil and gas operators are required to conduct baseline groundwater sampling and monitoring within one-half mile of a well pad containing new production well(s) or injection well(s). The rule was promulgated to gather baseline water quality data prior to oil and gas development occurring within a particular area and to gather additional water quality data after drilling and completion operations.

WPX Energy Rocky Mountain, LLC (WPX) is planning on constructing a well pad in the NE $\frac{1}{4}$ SW $\frac{1}{4}$ of Section 28, T6S, R96W, 6th PM. Our research of state databases indicates that there may be one or multiple permitted wells or springs located on your property that could qualify for baseline sampling and monitoring under Rule 609. If you do not have a well or spring on your property, or if you choose not to have your well or spring sampled for baseline water quality under Rule 609, please indicate so in the signature section at the end of this letter.

If you are willing to include your well or spring in the Baseline Groundwater Sampling and Monitoring Program, please complete the attached questionnaire prepared by WPX to evaluate the groundwater source(s). The questionnaire is intended to assist WPX in the assessment of the best potential baseline groundwater monitoring sites. Up to four groundwater sampling sites will be included in the baseline sampling and monitoring program within the one-half mile radius of the well pad. Sampling of these groundwater sites will occur three times; once within 12 months prior to drilling the first well on the pad, once between 6 and 12 months after completion of the last well on the pad, and once between 60 and 72 months after completion of the last well on the pad. Final water quality results of each sample will be provided to the well or spring owner and to COGCC.

Sampling sites may be registered water wells or permitted or adjudicated springs. Final selection of sampling sites may be partially dependent on the results of the attached questionnaire. Completing this questionnaire does not guarantee that your well or spring will be selected for the baseline sampling and monitoring program, and completion of the form is not required for consideration of your well or spring for the program. Completed questionnaires will be confidential except for information that is required to be reported to the state.

If you agree to have your well or spring become a monitoring site for the program, and said well or spring is selected for sampling and monitoring, water quality data results will be provided to you and to COGCC within 3 months of sample collection. Please note that COGCC will make the results public by posting the results on the agency's public database and that by signing below agreeing to have your well sampled, you are also providing WPX permission to provide the data results to COGCC and COGCC's public database.

Please sign and date the attached Acknowledgment form indicating your choice of participation in the program and return using the included pre-addressed envelope. If WPX does not receive this executed letter within 30 days from the date above, WPX will consider that you do not want to participate in the program. Please contact your WPX land representative, Ms. Traci Van Loan, at 970-263-2792 with any questions you may have. We appreciate your time and cooperation.

Baseline Groundwater Quality Monitoring Program Acknowledgment

I _____ (print name), acknowledge that I have been contacted by WPX regarding the possible qualification of my well or spring as a Water Source for baseline groundwater sampling and monitoring under COGCC Rule 609. If I agree to have my well or spring water sampled for water quality parameters, I understand that the resulting data will be submitted to the COGCC and will be part of a public database. I understand that if my well or spring is selected as an Available Water Source, I will be contacted by WPX representatives to schedule sample collection. I understand that the baseline groundwater program involves three separate sampling events over a period of time.

I DO / DO NOT (circle one) want my well or spring to be monitored for baseline groundwater quality in accordance with Rule 609 of the COGCC regulations.

Signature: _____ Date: _____

Print Name: _____

Address: _____

_____ #

Phone: _____

#

#

#

#



Search USPS.com or Track Packages

Quick Tools
 Track & Confirm

Enter up to 10 Tracking #s Find

Find USPS Locations

Buy Stamps

Schedule a Pickup

Calculate a Price

Find a ZIP Code™

Hold Mail

Check Email Updates PRINT DETAILS

Ship a Package

Send Mail

Manage Your Mail

Shop

Business Solutions

Track & Confirm

for drill pad gm 323-28
Access request

YOUR LABEL NUMBER	SERVICE	STATUS OF YOUR ITEM	DATE & TIME	LOCATION	FEATURES
70123050000236599392	First-Class Mail®	Delivered	May 29, 2013, 11:59 am	GRAND JUNCTION, CO 81506	Scheduled Delivery Day: May 22, 2013 Certified Mail™ Return Receipt Electronic
		Arrival at Unit	May 29, 2013, 6:07 am	GRAND JUNCTION, CO 81505	
		Missent	May 28, 2013, 12:49 pm		
		Processed at USPS Origin Sort Facility	May 26, 2013, 9:35 pm	DENVER, CO 80266	
		Undeliverable as Addressed	May 22, 2013, 7:59 am	DENVER, CO 80202	
		Depart USPS Sort Facility	May 21, 2013	DENVER, CO 80266	
		Processed at USPS Origin Sort Facility	May 21, 2013, 2:49 pm	DENVER, CO 80266	
		Dispatched to Sort Facility	May 20, 2013, 5:54 pm	GRAND JUNCTION, CO 81501	
		Acceptance	May 20, 2013, 2:08 pm	GRAND JUNCTION, CO 81501	

Check on Another Item

What's your label (or receipt) number?

Find

LEGAL

Privacy Policy »

Terms of Use »

FOIA »

No FEAR Act EEO Data »

ON USPS.COM

Government Services »

Buy Stamps & Shop »

Print a Label with Postage »

Customer Service »

Delivering Solutions to the Last Mile »

Site Index »



www.usps.com 313 USPS Adverts Reserved

2012 3050 0002 3659 9392

U.S. Postal Service™
CERTIFIED MAIL™ RECEIPT
 (Domestic Mail Only; No Insurance Coverage Provided)

For delivery information visit our website at www.usps.com

OFFICIAL USE

Postage	\$ 1.72	0501
Certified Fee	\$ 3.10	05
Return Receipt Fee (Endorsement Required)	\$ 1.25	
Restricted Delivery Fee (Endorsement Required)	\$ 0.00	
Total Postage & Fees	\$ 6.07	05/20/2013

Postmark Here
MAY 20 2013

Sent to
 Atlantic Richfield Company
 Street, Apt. No.,
 or PO Box No. 555 17th Street
 City, State ZIP+4
 Denver CO 80202

PS Form 3800, August 2006 See Reverse for Instructions



Western Water & Land, Inc.
743 Horizon Ct. - Suites 330
Grand Junction, CO 81506

CERTIFIED MAIL™



7012 3050 0002 3659 9392

U.S. POSTAGE
PAID
GRAND JUNCTION, CO
81501
MAY 20, 13
AMOUNT



1000

80202

\$6.07
00052694-05

Atlantic Richfield Company
555 17th Street
Denver, CO 80202

NIXIE

802026000-1N

05/25/13

RETURN TO SENDER
INSUFFICIENT ADDRESS
UNABLE TO FORWARD
RETURN TO SENDER



Date: September 6, 2013

Bruce Smith:

The following is in response to your September 6, 2013 request for delivery information on your Certified Mail™ item number 70123050000236599392. The delivery record shows that this item was delivered on May 29, 2013 at 11:59 am in GRAND JUNCTION, CO 81506. The scanned image of the recipient information is provided below.

Signature of Recipient :

ature	(<i>WJ2</i>) —
ited ne	<i>William J. Smith</i>

Address of Recipient :

very ress	<i>743 Horizon Ct. #330</i>
--------------	-----------------------------

Thank you for selecting the Postal Service for your mailing needs.

If you require additional assistance, please contact your local Post Office or postal representative.

Sincerely,
United States Postal Service

#



May 20, 2013

Williams Production
4289 County Road 215
Parachute, CO 81635

RE: Baseline Groundwater Monitoring Program

To whom it may concern:

Under Colorado Oil and Gas Conservation Commission (COGCC) Rule 609, all oil and gas operators are required to conduct baseline groundwater sampling and monitoring within one-half mile of a well pad containing new production well(s) or injection well(s). The rule was promulgated to gather baseline water quality data prior to oil and gas development occurring within a particular area and to gather additional water quality data after drilling and completion operations.

WPX Energy Rocky Mountain, LLC (WPX) is planning on constructing a well pad in the NE¼ SW¼ of Section 28, T6S, R96W, 6th PM. Our research of state databases indicates that there may be one or multiple permitted wells or springs located on your property that could qualify for baseline sampling and monitoring under Rule 609. If you do not have a well or spring on your property, or if you choose not to have your well or spring sampled for baseline water quality under Rule 609, please indicate so in the signature section at the end of this letter.

If you are willing to include your well or spring in the Baseline Groundwater Sampling and Monitoring Program, please complete the attached questionnaire prepared by WPX to evaluate the groundwater source(s). The questionnaire is intended to assist WPX in the assessment of the best potential baseline groundwater monitoring sites. Up to four groundwater sampling sites will be included in the baseline sampling and monitoring program within the one-half mile radius of the well pad. Sampling of these groundwater sites will occur three times; once within 12 months prior to drilling the first well on the pad, once between 6 and 12 months after completion of the last well on the pad, and once between 60 and 72 months after completion of the last well on the pad. Final water quality results of each sample will be provided to the well or spring owner and to COGCC.

Sampling sites may be registered water wells or permitted or adjudicated springs. Final selection of sampling sites may be partially dependent on the results of the attached questionnaire. Completing this questionnaire does not guarantee that your well or spring will be selected for the baseline sampling and monitoring program, and completion of the form is not required for consideration of your well or spring for the program. Completed questionnaires will be confidential except for information that is required to be reported to the state.

If you agree to have your well or spring become a monitoring site for the program, and said well or spring is selected for sampling and monitoring, water quality data results will be provided to you and to COGCC within 3 months of sample collection. Please note that COGCC will make the results public by posting the results on the agency's public database and that by signing below agreeing to have your well sampled, you are also providing WPX permission to provide the data results to COGCC and COGCC's public database.

Please sign and date the attached Acknowledgment form indicating your choice of participation in the program and return using the included pre-addressed envelope. If WPX does not receive this executed letter within 30 days from the date above, WPX will consider that you do not want to participate in the program. Please contact

your WPX land representative, Ms. Traci Van Loan, at 970-263-2792 with any questions you may have. We appreciate your time and cooperation.

Baseline Groundwater Quality Monitoring Program Acknowledgment

I _____(print name), acknowledge that I have been contacted by WPX regarding the possible qualification of my well or spring as a Water Source for baseline groundwater sampling and monitoring under COGCC Rule 609. If I agree to have my well or spring water sampled for water quality parameters, I understand that the resulting data will be submitted to the COGCC and will be part of a public database. I understand that if my well or spring is selected as an Available Water Source, I will be contacted by WPX representatives to schedule sample collection. I understand that the baseline groundwater program involves three separate sampling events over a period of time.

I DO / DO NOT (circle one) want my well or spring to be monitored for baseline groundwater quality in accordance with Rule 609 of the COGCC regulations.

Signature: _____ Date:_____

Print Name: _____

Address: _____

_____ #

Phone: _____

#

#

#

#



Search USPS.com or Track Packages

Quick Tools

Track & Confirm

Enter up to 10 Tracking #s Find

Find USPS Locations

Buy Stamps

Schedule a Pickup

Calculate a Price

Find a ZIP Code™

Hold Mail

Change Email Updates

PRINT DETAILS

Ship a Package

Send Mail

Manage Your Mail

Shop

Business Solutions

Track & Confirm

For drill pad 323-28
Access Request

YOUR LABEL NUMBER

7012305000236599415

SERVICE

First-Class Mail®

STATUS OF YOUR ITEM

Delivered

DATE & TIME

May 21, 2013, 9:57 am

LOCATION

PARACHUTE, CO 81635

FEATURES

Scheduled Delivery Day:

May 21, 2013

Certified Mail™

Return Receipt

Electronic

Arrival at Unit

May 21, 2013, 8:13 am

PARACHUTE, CO 81635

Dispatched to Sort
Facility

May 20, 2013, 5:54 pm

GRAND
JUNCTION, CO 81501

Acceptance

May 20, 2013, 2:10 pm

GRAND
JUNCTION, CO 81501

Check on Another Item

What's your label (or receipt) number?

Find

LEGAL

Privacy Policy »

Terms of Use »

FOIA »

No FEAR Act EEO Data »

ON USPS.COM

Government Services »

Buy Stamps & Shop »

Print a Label with Postage »

Customer Service »

Delivering Solutions to the Last Mile »

Site Index »

ON ABOUT.USPS.COM

About USPS Home »

New sroom »

USPS Service Alerts »

Forms & Publications »

Careers »

OTHER USPS SITES

Business Customer Gateway »

Postal Inspectors »

Inspector General »

Postal Explorer »



Copyright © 2013 USPS. All Rights Reserved.

7012 3050 0002 3659 9415

U.S. Postal Service™
CERTIFIED MAIL™ RECEIPT
(Domestic Mail Only; No Insurance Coverage Provided)

For delivery information visit our website at www.usps.com®

PARACHUTE CO 81635

Postage	\$	\$1.72	0501
Certified Fee		\$3.10	05
Return Receipt Fee (Endorsement Required)		\$1.25	MAY 20 2013 Postmark Here
Restricted Delivery Fee (Endorsement Required)		\$0.00	
Total Postage & Fees	\$	\$6.07	05/20/2013

Sent To
Williams Production
Street, Apt. No.:
or PO Box No. 4289 County Road 215
City, State, ZIP+4
Parachute, CO 81635

PS Form 3800, August 2006 See Reverse for Instructions

Date: September 6, 2013

Bruce Smith:

The following is in response to your September 6, 2013 request for delivery information on your Certified Mail™ item number 70123050000236599415. The delivery record shows that this item was delivered on May 21, 2013 at 9:57 am in PARACHUTE, CO 81635. The scanned image of the recipient information is provided below.

Signature of Recipient :

Delivery Section	
Signature	<i>Donna Gray</i>
Printed Name	Donna Gray

Address of Recipient :

Delivery Address	4289 CR 215
------------------	-------------

Thank you for selecting the Postal Service for your mailing needs.

If you require additional assistance, please contact your local Post Office or postal representative.

Sincerely,
United States Postal Service