



Lat40°, Inc. 1635 Foxtrail Drive, Suite 325 Loveland, CO 970-776-3321

# NOTIFICATION ZONE DRAWING

GROVER C-9

SECTION: 13  
TOWNSHIP: 10N  
RANGE: 61W

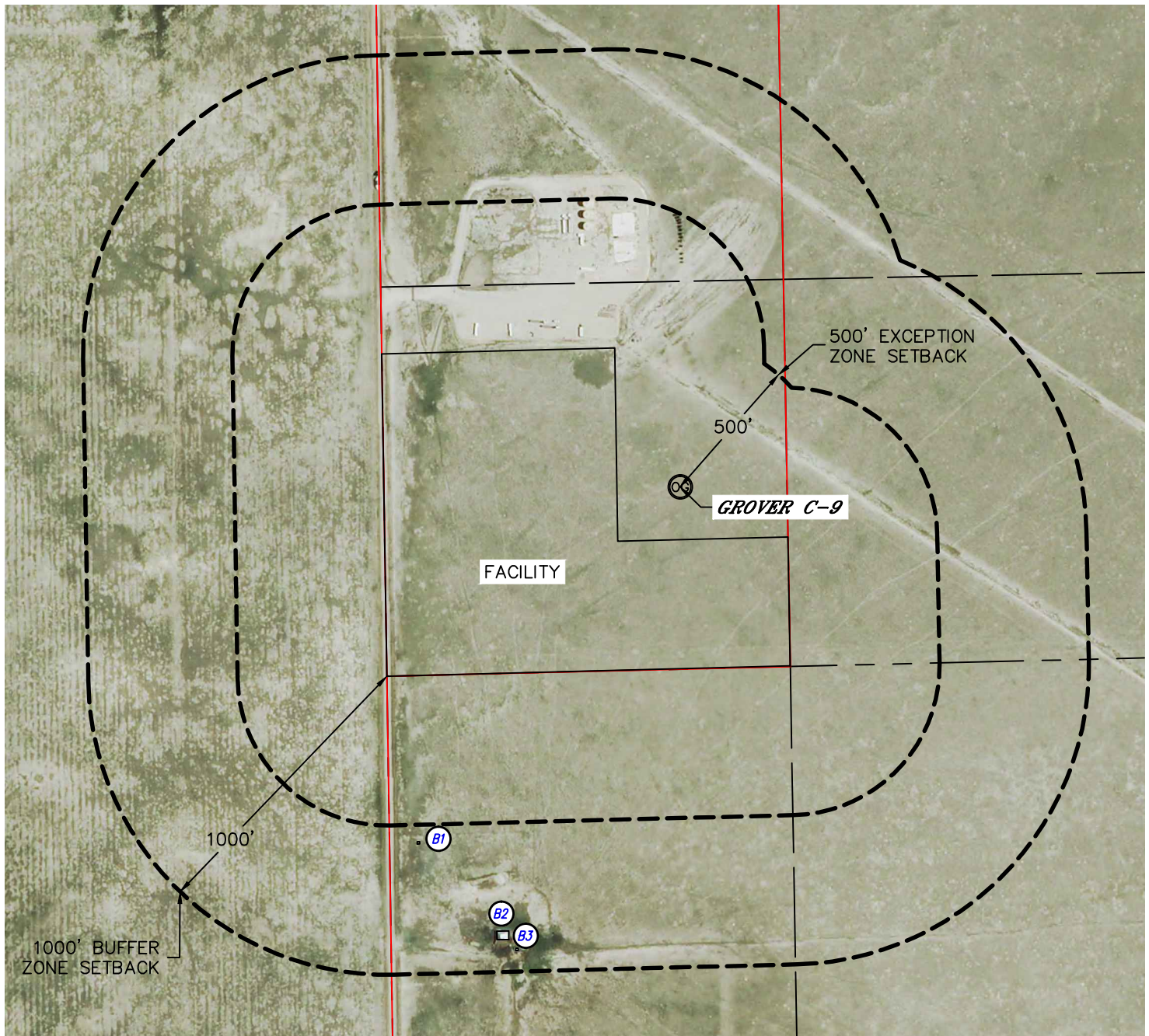

## EXCEPTION ZONE:

NO EXISTING BUILDING UNITS WITHIN EXCEPTION ZONE

## BUFFER ZONE:

NO EXISTING BUILDING UNITS WITHIN BUFFER ZONE

### LEGEND

- PROPERTY LINE
- BUILDING
- BUILDING UNIT

### NEAREST CULTURAL ITEM:

BUILDING  $\pm 556'$  S, BUILDING UNIT  $\pm 1448'$  NW (DILAPIDATED), HIGH OCCUPANCY BUILDING UNIT 5280'+, DESIGNATED OUTSIDE ACTIVITY AREA 5280'+, PUBLIC ROAD  $\pm 0'$  W (CR 95), ABOVE GROUND UTILITY  $\pm 34'$  E, RAILROAD 5280'+, PROPERTY LINE  $\pm 0'$  E, S & W

(DISTANCES MEASURED FROM THE CENTER OF THE PROPOSED WELL HEAD OR LIMITS OF THE PROPOSED PRODUCTION FACILITY, MLVT CLOSEST TO THE REFERENCED CULTURAL ITEM)

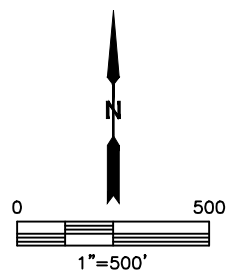

DATE: 8/12/2014  
PROJECT#: 2014109