

Well Name: FAGERBERG 12-10G6

VERTICAL - ORIGINAL HOLE, 9/11/2014 11:37:15 AM

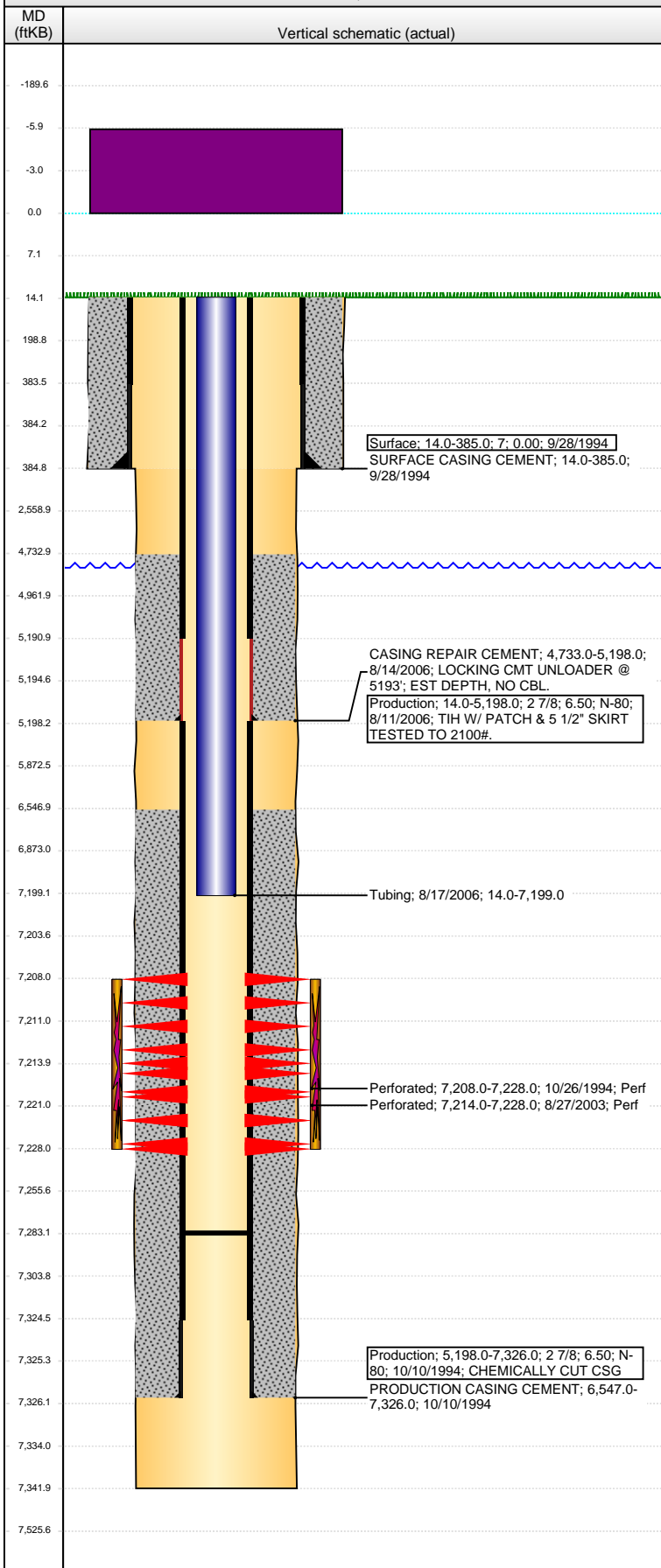

Well Header

API	Business Unit	District	Well Config
05-123-18543	DJ BASIN	15	VERTICAL
Original KB Elevation (ft)	KB - GL / MSL (ftKB)	Spud Date	P & A Date
4,802.00	14.00	9/28/1994	

Comment
frac'd into Farr 3,
CMT RPR PATCH @5198' 8/06, LOCKING CMT UNLOADER @ 5194'
DISCREPANCY -- DR RPT SPUD DATE 10/9/1994; ST RPT SPUD DATE 9/28/1994
DISCREPANCY -- DR RPT TD 7341; ST RPT TD 7342
CSG REPAIR CMT IS ESTIMATED, NO CBL.

Directions To Well

Congressional Location

Quarter 1	Quarter 2	Quarter 3	Quarter 4	Section	Township	Twnshp N...	Range	Rng E/W Dir
		NW	SE	12	6	N	66	W

Bottom Hole Location

North-South Distance (ft)	From N or S Line	East-West Distance (ft)	From E or W Line

Plug Back Total Depths

Date	Depth (ftKB)	Method	Com
10/26/1994	7,258.0	CASED HOLE LOG	DEPTH LOGGER FROM CBL.
8/16/2006	7,283.0	TAG	CLEAN OUT

Wellbore Sections

Section Des	Size (in)	Act Top, MD (ftKB)	Act Btm, MD (ftKB)
SURFACE	9 7/8	14.0	385.0
PRODUCTION	6 1/4	385.0	7,342.0

Zone Statuses

Zone Name	Status Date	Status	Job
CODELL	11/16/1994	PR	DRILLING/COMPLETION - ORIGINAL, 9/28/1994 00:00
CODELL	9/10/2003	PR	RE-FRAC, 8/21/2003 00:00

Casing Strings

Surface, 385.0ftKB

Casing Description	Run Date	OD (in)	Wt/Len (l...)	Grade	Top, MD (ft...)	MD (ftKB)
Surface	9/28/1994	7			14.0	385.0

Production, 5,198.0ftKB

Casing Description	Run Date	OD (in)	Wt/Len (l...)	Grade	Top, MD (ft...)	MD (ftKB)
Production	8/11/2006	2 7/8	6.50	N-80	14.0	5,198.0

Production, 7,326.0ftKB

Casing Description	Run Date	OD (in)	Wt/Len (l...)	Grade	Top, MD (ft...)	MD (ftKB)
Production	10/10/1994	2 7/8	6.50	N-80	14.0	7,326.0

Cement

Description	Top Depth (ftKB)	Bottom Depth (ftKB)
SURFACE CASING CEMENT	14.0	385.0
PRODUCTION CASING CEMENT	6,547.0	7,326.0
CASING REPAIR CEMENT	4,733.0	5,198.0

Tubing Components

Item Des	OD (in)	Wt (lb/ft)	Grade	Jts	Len (ft)	Btm (ftKB)	Btm (TVD) (ftKB)
Tubing	1 1/2	2.76	J-55	223	7,185.00	7,199.0	

Perforation Data

Zone	Bnch/St g	Entered Shot Total	Top (ftKB)	Btm (ftKB)	Date
CODELL, ORIGINAL HOLE		80	7,208.00	7,228.00	10/26/1994
CODELL, ORIGINAL HOLE		56	7,214.00	7,228.00	8/27/2003

Stimulations & Treatments

Date	Zone	Primary Job Type
11/12/1994	CODELL, ORIGINAL HOLE	DRILLING/COMPLETION - ORIGINAL
Technical Result	Tech Result Details	Tech Result Note

Comment
NO FRAC RPT, UNSURE IF DELIVERED THRU CSG OR TBG.

Date	Zone	Primary Job Type
9/5/2003	CODELL, ORIGINAL HOLE	RE-FRAC
Technical Result	Tech Result Details	Tech Result Note

Comment

Well Name: FAGERBERG 12-10G6

VERTICAL - ORIGINAL HOLE, 9/11/2014 11:37:17 AM

Other In Hole

Run Date	Des	OD (in)	Top (ftKB)	Btm (ftKB)

Logs

Date	Type	Top, MD (ftKB)	Btm, MD (ftKB)
10/10/1994	INDUCTION	385.0	7,340.0
10/26/1994	CBL/CCL/GR	6,426.0	7,254.0

