

LOCATION DRAWING

GRADISHAR STATE LD11-73-1AHN PAD

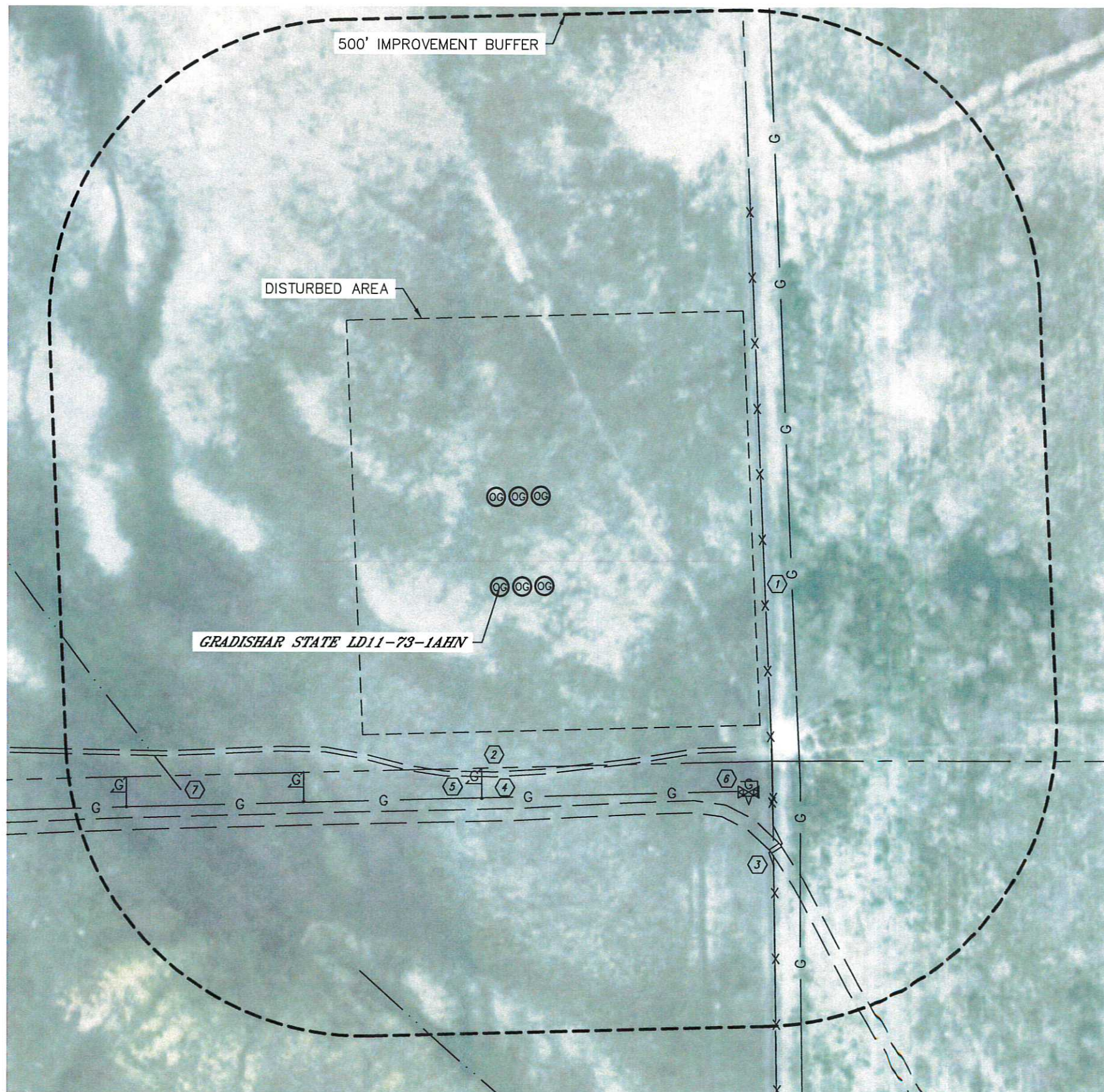

IMPROVEMENTS:
(MEASURED FROM THE PROPOSED GRADISHAR STATE LD11-73-1AHN WELL LOCATION)

- (BU1) NO BUILDING UNITS WITHIN 500' IMPROVEMENT BUFFER
- (B1) NO BUILDINGS WITHIN 500' IMPROVEMENT BUFFER
- (1) FENCE 446' E
- (2) ACCESS 307' & 368' S
- (3) CATTLE GUARD 628' SE
- (4) GAS LINE 349' S, 491' E
- (5) GAS MARKER 352' S, 486' & 726' SW
- (6) GAS VALVE WITH FENCE 539' SE
- (7) SWALE 633' & 680' SW

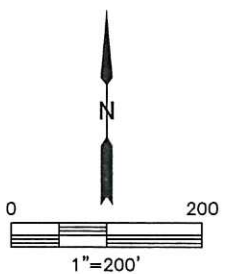

NEAREST: BUILDING 5233' SW, BUILDING UNIT 5233' SW, HIGH OCCUPANCY BUILDING UNIT 5280'+,
DESIGNATED OUTSIDE ACTIVITY AREA 5280'+, PUBLIC ROAD 5280'+,
ABOVE GROUND UTILITY 5280'+, RAILROAD 5280'+, PROPERTY LINE 300' S