

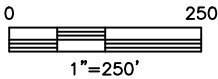

LOCATION DRAWING

WAAG NORTH PAD

SECTION: 19
TOWNSHIP: 7N
RANGE: 65W

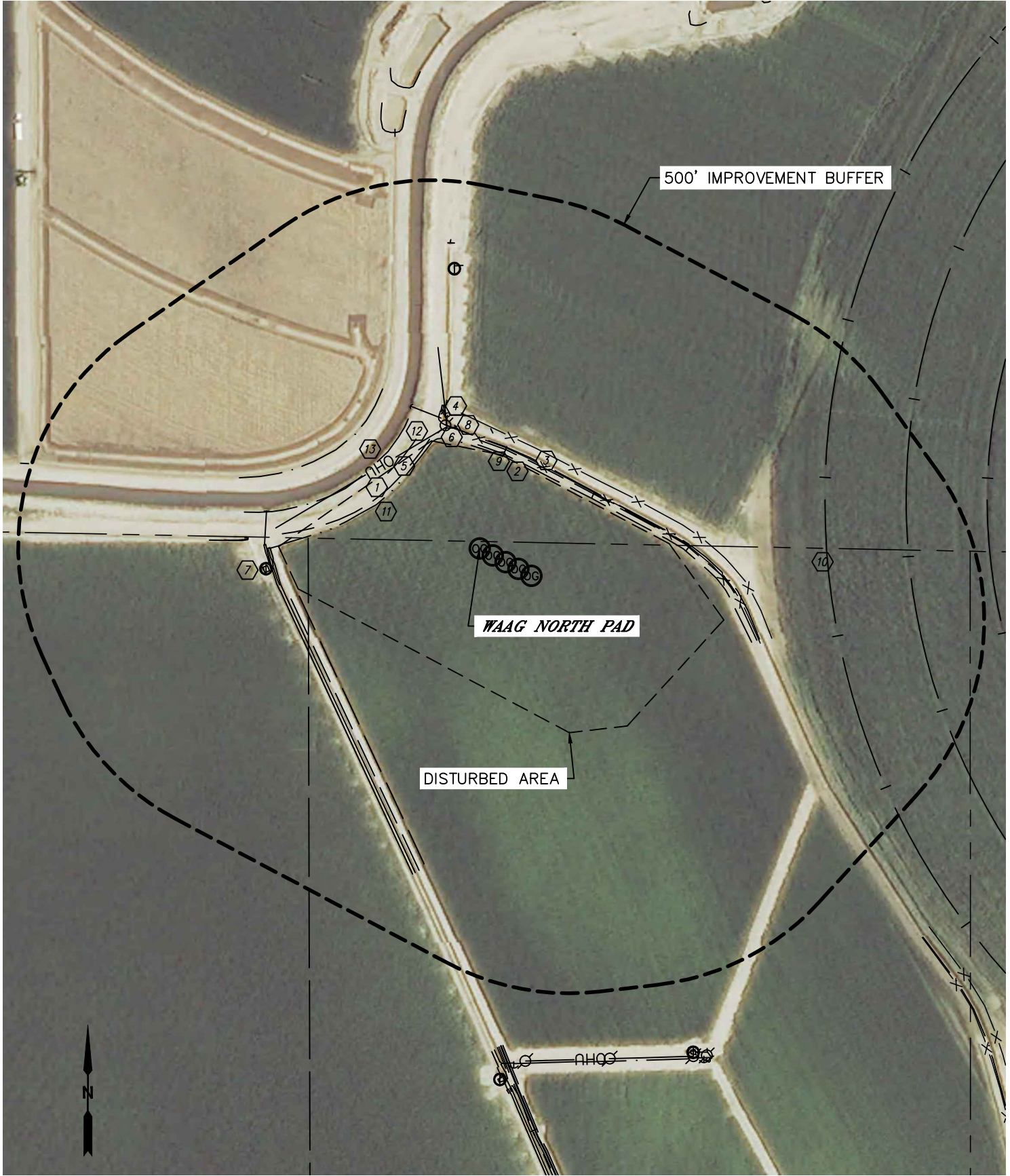



Lat40°, Inc. 1635 Foxtrail Drive, Suite 325 Loveland, CO 970-776-3321

LOCATION DRAWING

WAAG NORTH PAD

SECTION: 19
TOWNSHIP: 7N
RANGE: 65W

IMPROVEMENTS:
(MEASURED FROM THE PROPOSED WAAG 1 WELL LOCATION)

- BU1 NO BUILDING UNITS WITHIN 500' IMPROVEMENT BUFFER
- B1 NO BUILDINGS WITHIN 500' IMPROVEMENT BUFFER
- 1 COUNTY ROAD 80 206' NW
- 2 FIELD ROAD 187' NE, 310' NW, 360' SW
- 3 FENCE 196' & 220' NE
- 4 GATE 264' NW
- 5 OVERHEAD UTILITY 233' NW
- 6 POWER POLE 245' N
- 7 IRRIGATION WELL 412' SW, 539' N
- 8 IRRIGATION STRUCTURE 235', 267' & 299' NW, 406' SW
- 9 CULVERT 187', 223' & 236' NE, 261' & 274' NW,
389' & 413' W, 396' E, 540', 545', 588' & 589' N
- 10 PIVOT TRACK 665' & 821' E
- 11 DITCH 199' NW, 182' & 199' NE, 376' SW
- 12 BARROW DITCH 227' NW
- 13 EATON DITCH 256' NW

NEAREST CULTURAL ITEM:
BUILDING 1565' SW, BUILDING UNIT 1623' SW, HIGH OCCUPANCY BUILDING UNIT 5280'+,
DESIGNATED OUTSIDE ACTIVITY AREA 5280'+, PUBLIC ROAD 206' NW (CR 80),
ABOVE GROUND UTILITY 233' NW, RAILROAD ±4669' SW, PROPERTY LINE 14' N
(DISTANCES MEASURED FROM THE CENTER OF THE PROPOSED WELL HEAD OR LIMITS OF THE
PROPOSED PRODUCTION FACILITY, MLVT CLOSEST TO REFERENCED CULTURAL ITEM)