

Jillson East Rinn 3A-22H-M268 (2 Drill Pads) Water Well Survey

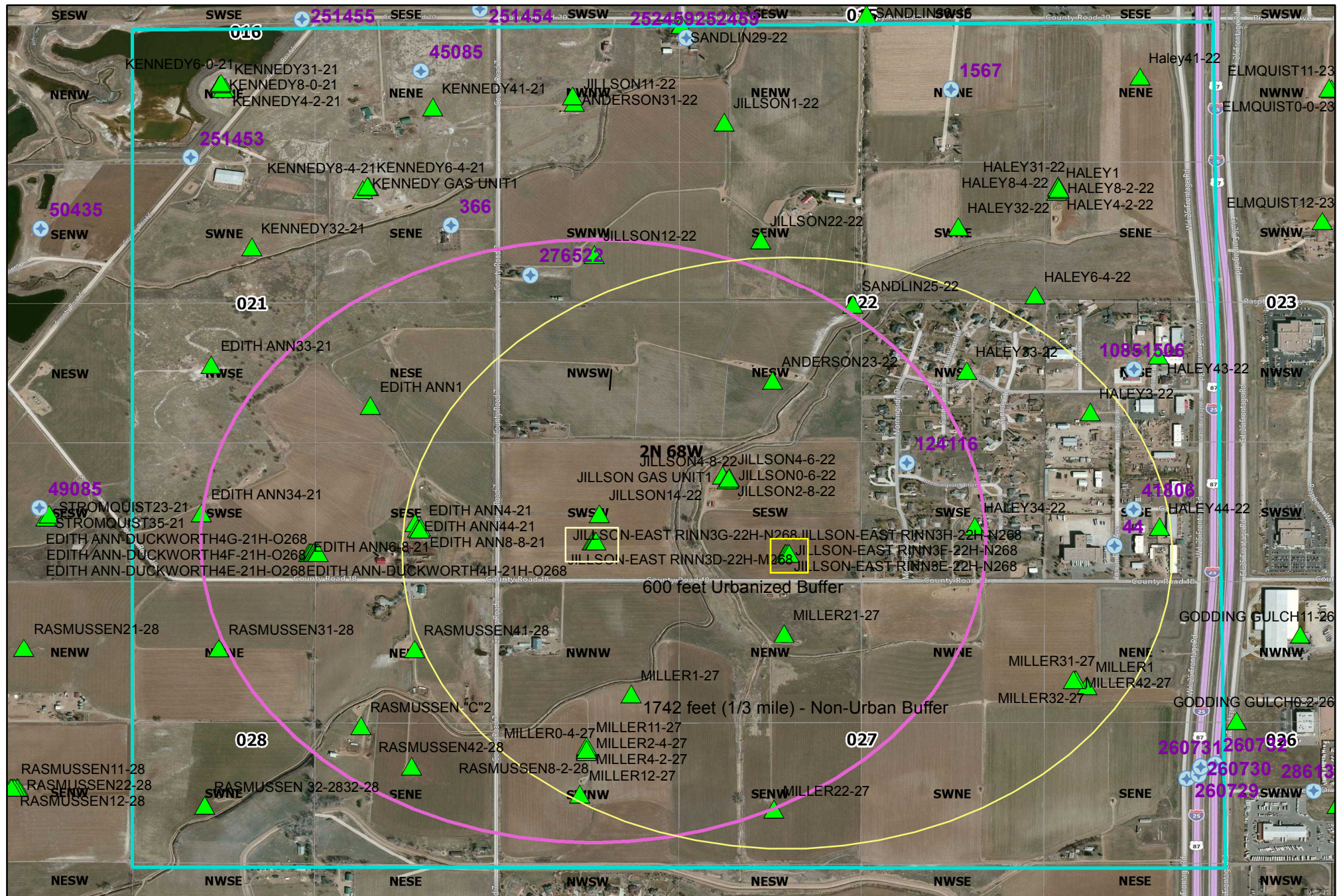

encana



0 950 1,900 3,800 Feet

Jillson-East Rinn 3A-22H-M268

RECEIPT	PERMIT_NO	USE1	OWNER	MAIL_ADDR	MAIL_CITY	MAIL_ZIP	Sent Letter	Response			
3623659	276522	DOMESTIC	SANDLIN GARY & KATHIE	3500 CR 20	LONGMONT	80504-	12/9/13	Well does not work			
9058653	1085	DOMESTIC	Kosmerl Tim	8413 Kosmerl Place	LONGMONT	80501	12/9/13	No reply			
9058723	1506	DOMESTIC	Kosmerl Tim	8413 Kosmerl Place	LONGMONT	80501	12/9/13	No reply			
0512397A	252459	DOMESTIC	CROWELL GREGORY & KATHY	3254 CR 20	LONGMONT	80504-	12/9/13	Well does not operate			
0512397B	252459	IRRIGATION	CROWELL GREGORY & KATHY	3254 CR 20	LONGMONT	80504-	12/9/13	Well does not operate			
9064427	45085	STOCK	COLCLASURE GENE ALAN	2832 CR 20	LONGMONT	80504	12/9/13	No water in well, stopped at house			
908293	124116	DOMESTIC	BEAVIN ROBERT W	8012 Morningside Drive	Erie, CO	80516	12/9/13	Returned in mail			
9058751	1567	DOMESTIC	Haley Land CO	14491 CR 5	LONGMONT	80504	12/13/13	No well			
0503587A	251453	MONITORING WELL	SOCHER RALF								
491877	366	CLOSED LOOP GEOTHE	COLCLASURE GENE ALAN		BOULDER	80301-	not sent				
0532451A	260729	MONITORING WELL	GASAMAT OIL CORP OF COLORADO	C/O CGRS PO BOX 1489	FORT COLLINS	80522-	not sent				
0532451B	260730	MONITORING WELL	GASAMAT OIL CORP OF COLORADO	C/O CGRS PO BOX 1489	FORT COLLINS	80522-	not sent				
0532451C	260731	MONITORING WELL	GASAMAT OIL CORP OF COLORADO	C/O CGRS PO BOX 1489	FORT COLLINS	80522-	not sent				
0532451D	260732	MONITORING WELL	GASAMAT OIL CORP OF COLORADO	C/O CGRS PO BOX 1489	FORT COLLINS	80522-	not sent				