

Well Name: FARAMIR FARMS 06-32

VERTICAL - ORIGINAL HOLE, 9/6/2014 9:37:09 AM

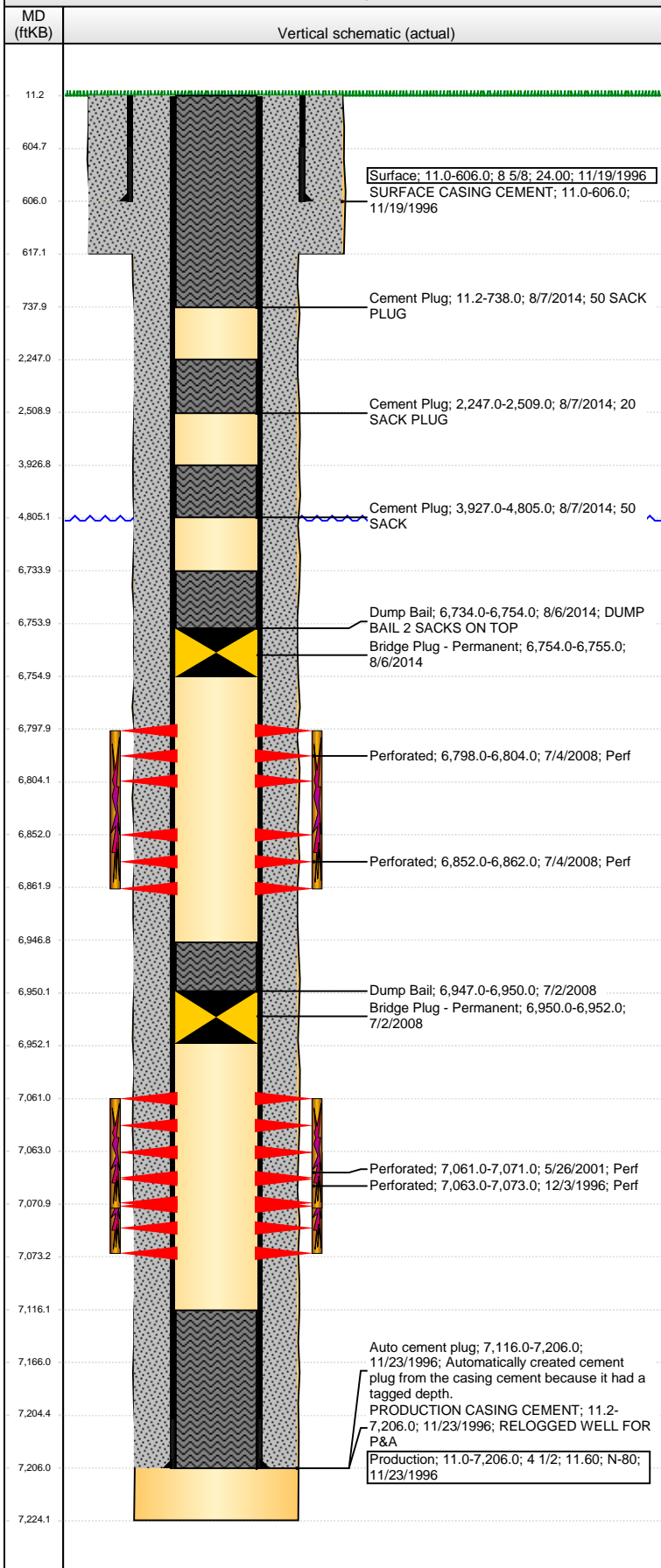

Well Header

API 05-123-19254	Business Unit DJ BASIN	District 15	Well Config VERTICAL
Original KB Elevation (ft) 4,843.00	KB - GL / MSL (ftKB) 11.00	Spud Date 11/18/1996	P & A Date 8/7/2014

Comment

Directions To Well

Congressional Location

Quarter 1	Quarter 2	Quarter 3 NW	Quarter 4 SW	Section 6	Township 3 N	Twtnshp N...	Range 64	Rng E/W Dir W
-----------	-----------	-----------------	-----------------	--------------	-----------------	--------------	-------------	------------------

Bottom Hole Location

North-South Distance (ft)	From N or S Line	East-West Distance (ft)	From E or W Line
---------------------------	------------------	-------------------------	------------------

Plug Back Total Depths

Date	Depth (ftKB)	Method	Com
11/20/1996	7,166.0	CASING TALLY	

Wellbore Sections

Section Des	Size (in)	Act Top, MD (ftKB)	Act Btm, MD (ftKB)
SURFACE	12 1/4	11.0	617.0
PRODUCTION	7 7/8	617.0	7,224.0

Zone Statuses

Zone Name	Status Date	Status	Job
CODELL	12/6/1996	PR	DRILLING/COMPLETION - ORIGINAL, 11/18/1996 00:00
CODELL	6/10/2001	PR	RE-FRAC, 5/24/2001 00:00
CODELL	7/2/2008	SI	RECOMPLETION, 7/2/2008 00:00
CODELL	8/6/2014	AB	ABANDON WELL, 8/5/2014 12:00
NIOBRARA	7/22/2008	PR	RECOMPLETION, 7/2/2008 00:00
NIOBRARA	8/6/2014	AB	ABANDON WELL, 8/5/2014 12:00

Casing Strings

Surface, 606.0ftKB

Casing Description	Run Date	OD (in)	Wt/Len (l...)	Grade	Top, MD (ft...)	MD (ftKB)
Surface	11/19/1996	8 5/8	24.00		11.0	606.0

Production, 7,206.0ftKB

Casing Description	Run Date	OD (in)	Wt/Len (l...)	Grade	Top, MD (ft...)	MD (ftKB)
Production	11/23/1996	4 1/2	11.60	N-80	11.0	7,206.0

Cement

Description	Top Depth (ftKB)	Bottom Depth (ftKB)
SURFACE CASING CEMENT	11.0	606.0
PRODUCTION CASING CEMENT	11.2	7,206.0
Dump Bail	6,947.0	6,950.0
Dump Bail	6,734.0	6,754.0
Cement Plug	11.2	738.0
Cement Plug	2,247.0	2,509.0
Cement Plug	3,927.0	4,805.0

Tubing Components

Item Des	OD (in)	Wt (lb/ft)	Grade	Jts	Len (ft)	Btm (ftKB)	Btm (TVD) (ftKB)
----------	---------	------------	-------	-----	----------	------------	------------------

Perforation Data

Zone	Bnch/St g	Entered Shot Total	Top (ftKB)	Btm (ftKB)	Date
NIOBRARA, ORIGINAL HOLE	A	12	6,798.00	6,804.00	7/4/2008
NIOBRARA, ORIGINAL HOLE	B	40	6,852.00	6,862.00	7/4/2008
CODELL, ORIGINAL HOLE		40	7,061.00	7,071.00	5/26/2001
CODELL, ORIGINAL HOLE		40	7,063.00	7,073.00	12/3/1996

Stimulations & Treatments

Date 12/4/1996	Zone CODELL, ORIGINAL HOLE	Primary Job Type DRILLING/COMPLETION - ORIGINAL
Technical Result	Tech Result Details	Tech Result Note
Comment		

Well Name: FARAMIR FARMS 06-32

VERTICAL - ORIGINAL HOLE, 9/6/2014 9:37:12 AM

Stimulations & Treatments

Date	Zone	Primary Job Type
5/30/2001	CODELL, ORIGINAL HOLE	RE-FRAC
Technical Result	Tech Result Details	Tech Result Note

Comment
LEFT 13,000# OF 20/40 SAND IN CASING

Date	Zone	Primary Job Type
7/18/2008	NIOBRARA, ORIGINAL HOLE	RECOMPLETION
Technical Result	Tech Result Details	Tech Result Note

Comment

Other In Hole

Run Date	Des	OD (in)	Top (ftKB)	Btm (ftKB)
7/2/2008	Bridge Plug - Permanent	3.99	6,950.0	6,952.0
8/6/2014	Bridge Plug - Permanent	3.99	6,754.0	6,755.0

Logs

Date	Type	Top, MD (ftKB)	Btm, MD (ftKB)
11/22/1996	COMPENSATED DENSITY	4,350.0	7,230.0
11/22/1996	INDUCTION	606.0	7,223.0
11/27/1996	CEMENT BOND	4,350.0	7,118.0
8/6/2014	GYRO	10.0	6,900.0
8/7/2014	CBL/CCL/GR	0.0	3,927.0

