

Project: Wattenberg Field  
Site: LD (Sec.2-T09N-R58W) Weld County, CO  
Well: Tripucka State LD02-75-1BHN  
Wellbore: Original Drilling  
Design: APD - Rev 1

# Northern Region Drilling - Working

Geodetic System: US State Plane 1983  
Datum: North American Datum 1983  
Ellipsoid: GRS 1980  
Zone: Colorado Northern Zone  
System Datum: Mean Sea Level

## SECTION DETAILS

Sec	MD	Inc	Azi	TVD	+N-/S	+E-/W	Dleg	TFace	VSec	Target
1	0.0	0.00	0.00	0.0	0.0	0.0	0.00	0.00	0.0	
2	2200.0	0.00	0.00	2200.0	0.0	0.0	0.00	0.00	0.0	
3	2652.7	9.05	282.53	2650.8	7.7	-34.8	2.00	282.53	10.8	
4	3663.6	9.05	282.53	3649.2	42.3	-190.2	0.00	0.00	58.9	
5	4116.4	0.00	0.00	4100.0	50.0	-225.0	2.00	180.00	69.7	
6	4807.6	0.00	0.00	4791.3	50.0	-225.0	0.00	0.00	69.7	
7	5870.1	85.00	357.87	5504.7	703.3	-249.3	8.00	357.87	722.6	
8	5945.1	85.00	357.87	5511.3	778.0	-252.0	0.00	0.00	797.3	
9	6007.6	90.00	357.87	5514.0	840.4	-254.3	8.00	0.00	859.6	
10	9477.0	90.00	357.87	5514.0	4307.3	-383.1	0.00	0.00	4324.3	Tripucka State LD02-75-1BHN BHL 330'FNL, 2200'FEL

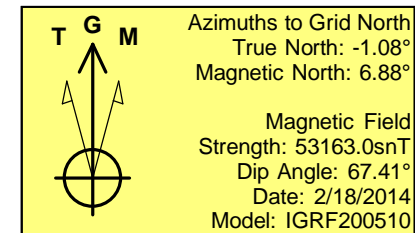
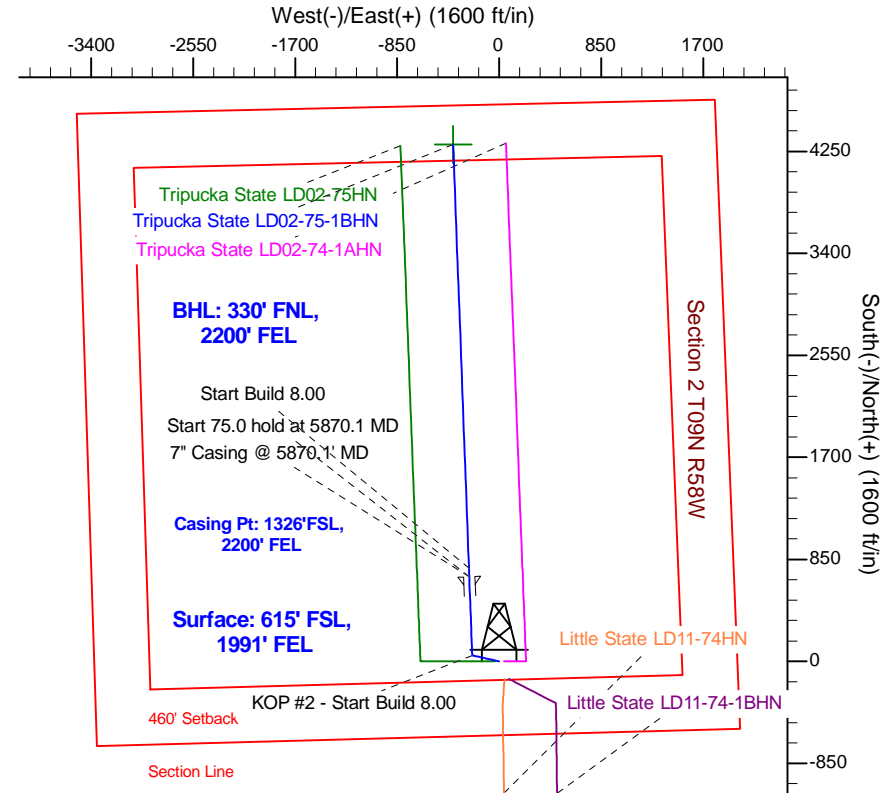
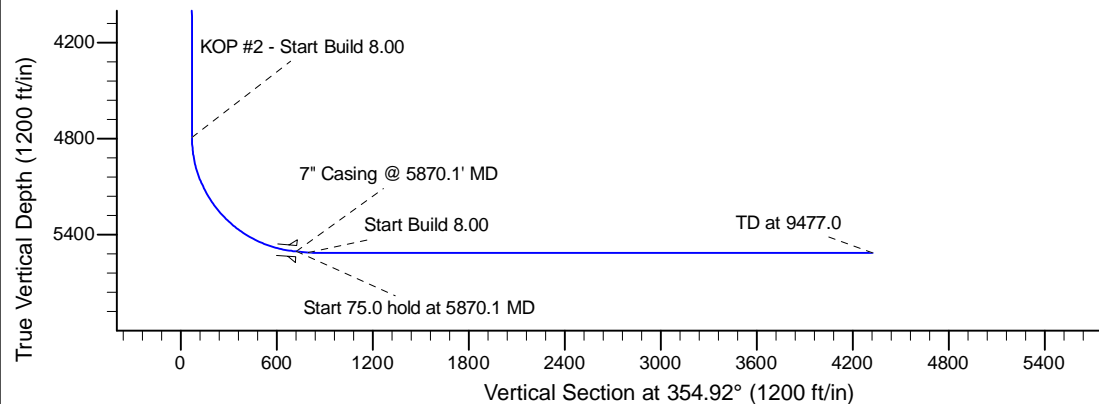
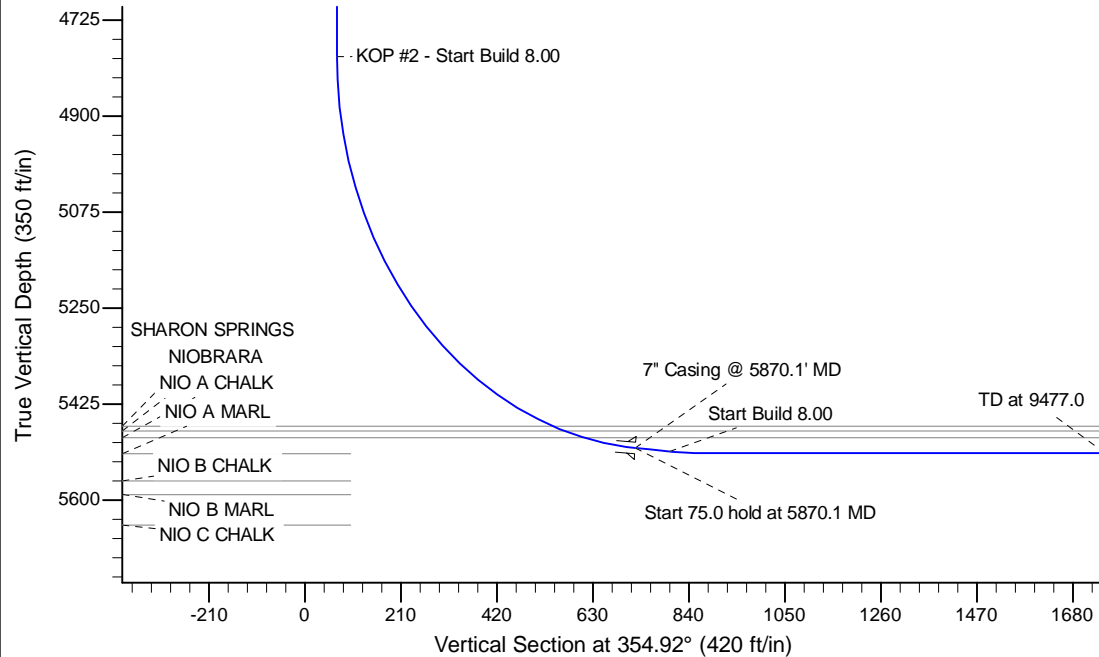

## WELL DETAILS: Tripucka State LD02-75-1BHN

		Ground Level: 4676.0			
		Northing	Easting	Latitude	Longitude
0.0	0.0	1529543.23	3462827.67	40.775010	-103.828860

Plan: APD - Rev 1 (Tripucka State LD02-75-1BHN/Original Drilling)

Created By: Shailey Jewell Date: 15:23, August 26 2014

Checked: \_\_\_\_\_ Date: \_\_\_\_\_

Reviewed: \_\_\_\_\_ Date: \_\_\_\_\_

Approved: \_\_\_\_\_ Date: \_\_\_\_\_