

Project: Wattenberg Field
Site: LD (Sec.2-T09N-R58W) Weld County, CO
Well: Tripucka State LD02-74-1AHN
Wellbore: Original Drilling
Design: APD - Rev 1

Northern Region Drilling - Working

Geodetic System: US State Plane 1983
Datum: North American Datum 1983
Ellipsoid: GRS 1980
Zone: Colorado Northern Zone
System Datum: Mean Sea Level

SECTION DETAILS

Sec	MD	Inc	Azi	TVD	+N/-S	+E/-W	Dleg	TFace	VSec	Target
1	0.0	0.00	0.00	0.0	0.0	0.0	0.00	0.00	0.0	
2	1800.0	0.00	0.00	1800.0	0.0	0.0	0.00	0.00	0.0	
3	2200.9	8.02	90.00	2199.6	0.0	28.0	2.00	90.00	0.1	
4	3125.8	8.02	90.00	3115.4	0.0	157.0	0.00	0.00	0.7	
5	3526.7	0.00	0.00	3515.0	0.0	185.0	2.00	180.00	0.8	
6	4801.9	0.00	0.00	4790.3	0.0	185.0	0.00	0.00	0.8	
7	5864.4	85.00	357.79	5503.7	653.3	159.8	8.00	357.79	654.0	
8	5939.4	85.00	357.79	5510.3	728.0	156.9	0.00	0.00	728.6	
9	6001.9	90.00	357.79	5513.0	790.3	154.5	8.00	0.00	791.0	
10	9529.1	90.00	357.79	5513.0	4314.9	18.4	0.00	0.00	4314.9	Tripucka State LD02-74-1AHN BHL 330'FNL, 1760'FEL

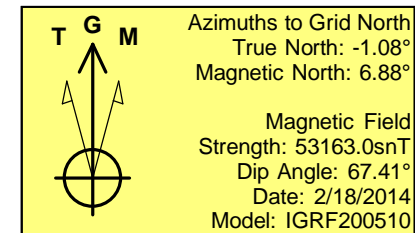
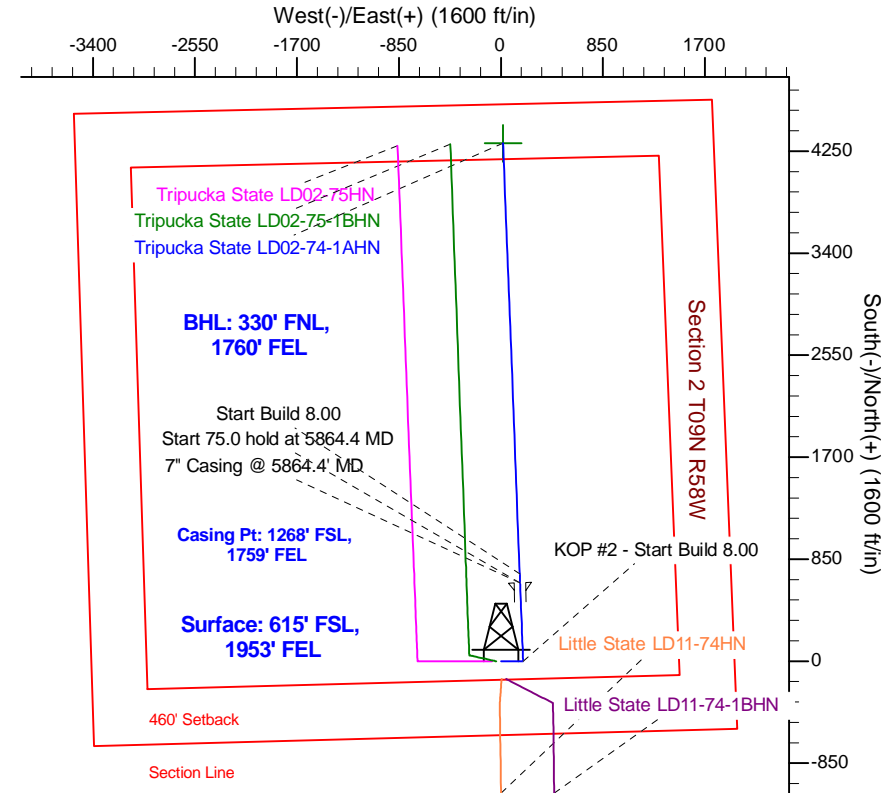
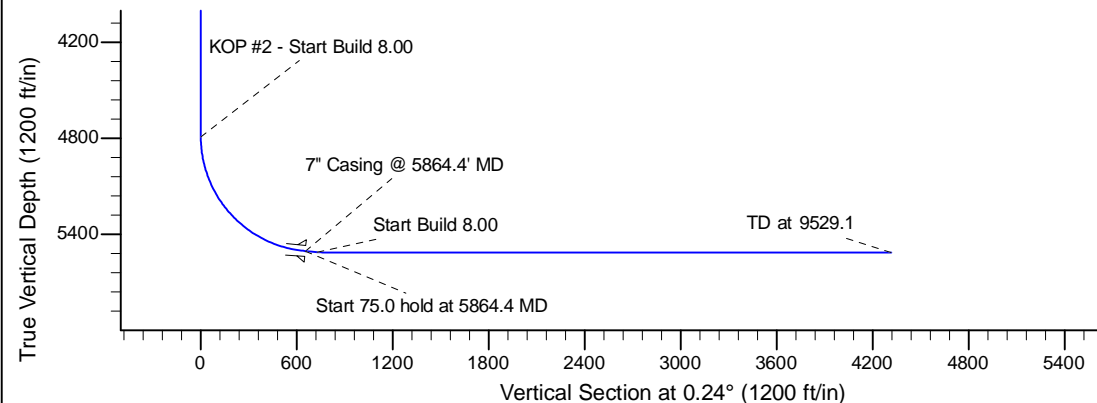
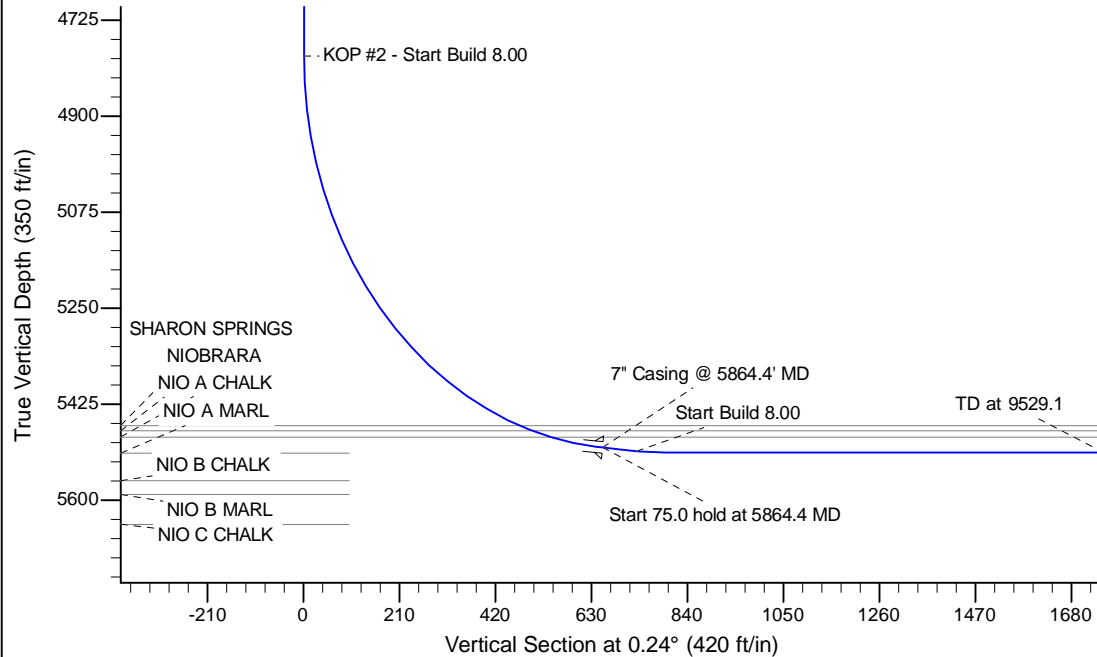

WELL DETAILS: Tripucka State LD02-74-1AHN					
Ground Level: 4675.0					
0.0	0.0	1529543.96	3462866.44	40.775010	-103.828720
Plan: APD - Rev 1 (Tripucka State LD02-74-1AHN/Original Drilling)					
Created By: Shailey Jewell			Date: 14:23, August 26 2014		
Checked: _____			Date: _____		
Reviewed: _____			Date: _____		
Approved: _____			Date: _____		