

# LOCATION DRAWING

LITTLE STATE LD11-74HN PAD

SECTION: 2  
TOWNSHIP: 9N  
RANGE: 58W

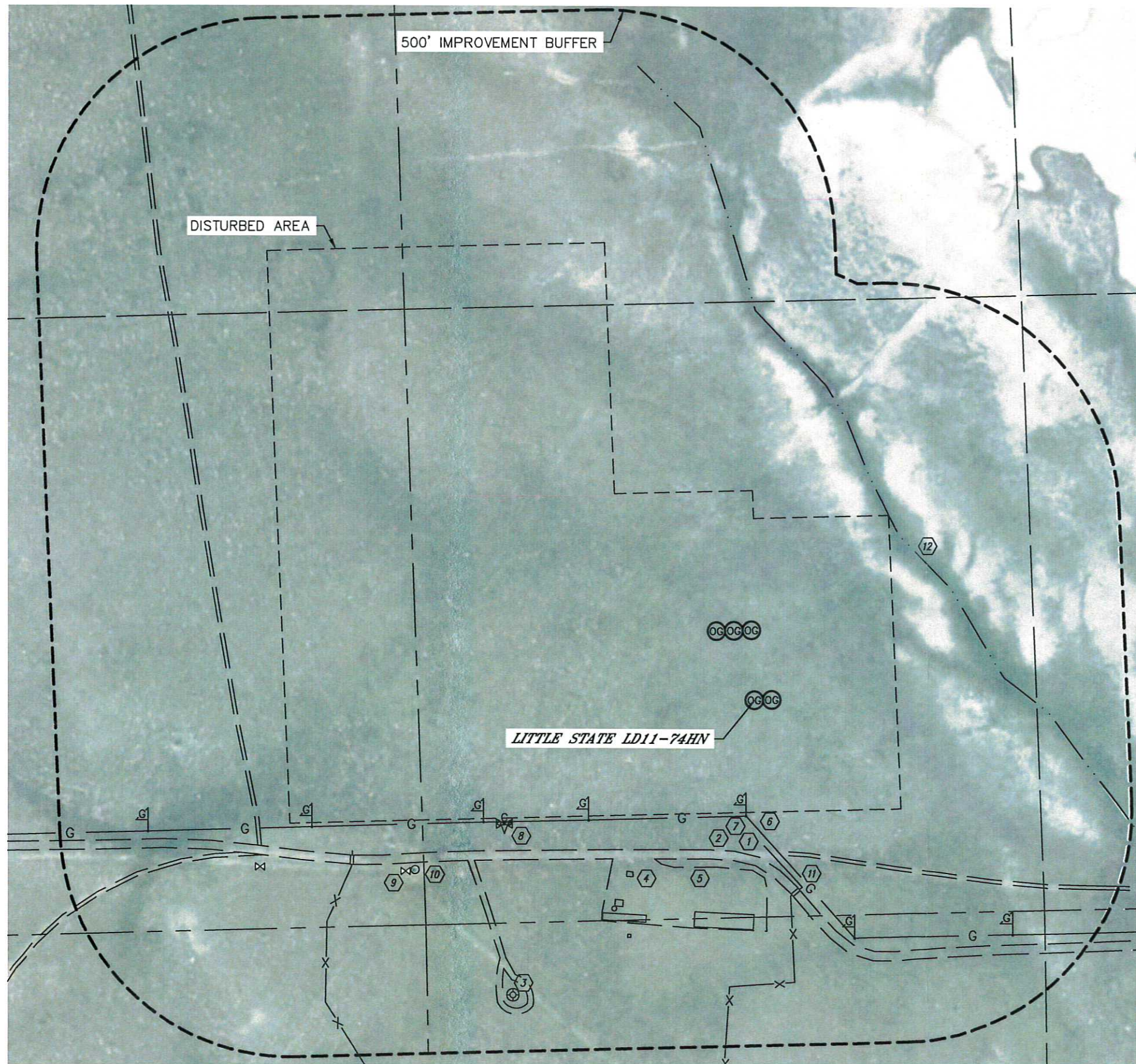

IMPROVEMENTS:  
(MEASURED FROM THE PROPOSED LITTLE STATE LD11-74HN WELL LOCATION)

- ① NO BUILDING UNITS WITHIN 500' IMPROVEMENT BUFFER
- ② NO BUILDING WITHIN 500' IMPROVEMENT BUFFER
- ③ FENCE 312' S, 426' SE, 941' SW
- ④ ACCESS 325' S, 337' SE, 705' & 1128' SW, 1102' W
- ⑤ EX. WELL HEAD 822' SW
- ⑥ EX. PRODUCTION EQUIPMENT (NOBLE) 453', 515', 518', 542' & 570' SW, 460' S
- ⑦ EDGE OF DISTURBANCE 364' & 497' S
- ⑧ GAS LINE 249' S
- ⑨ GAS MARKER 249' S, 493', 645', 995' & 1344' SW, 553' & 753' SE
- ⑩ GAS VALVE WITH FENCE 605' SW
- ⑪ WATER VALVE 838' & 1129' SW
- ⑫ STOCK TANK 811' SW
- ⑬ CATTLE GUARD 413' SE, 929' SW
- ⑭ SWALE 473' NE

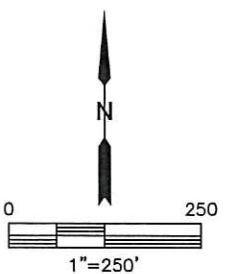

NEAREST: BUILDING 4083' SW, BUILDING UNIT 4083' SW, HIGH OCCUPANCY BUILDING UNIT 5280'+,  
DESIGNATED OUTSIDE ACTIVITY AREA 5280'+, PUBLIC ROAD 5280'+,  
ABOVE GROUND UTILITY 4102' SW, RAILROAD 5280'+, PROPERTY LINE 465' S