



**Radial Bond Log, V.D.L.
C.C.L. Gamma-Ray & Temp.**

Pioneer Energy Services

Company Bill Barrett Corp.

Well Anschutz State 4-62-02-1721CH2
Field
County Weld State Colo.

Company **Bill Barrett Corp.**
Well **Anschutz State 4-62-02-1721CH2**
Field
County **Weld** State **Colo.**

Location: API #: 05123389630000 Other Services
SEC 02 TWP 4N RGE 62W
SWNW
Permanent Datum GL Elevation 4544
Log Measured From KB
Drilling Measured From KB
None
K.B. 4566
D.F. 4565
G.L. 4544

Date of Service	6-20-2014		
Run Number	1		
Depth Driller or PBTD	6476'		
Depth Logger	5647'		
Bottom Log Interval	5633'		
Top Log Interval	Surface		
Open Hole Size	8.75"		
Type Fluid	water		
Fluid Level	surface		
Fluid Density	8.33 ppg		
Max. Recorded Temperature	195		
Max. Wellhead Pressure	0		
Wellhead Connection	4" 1002		
Estimated Cement Top	1147'		
Unit Number	01		
Wireline Size	9/32"		
Location	Fl. Morgan		
Recorded By	Nathan Bivens		
Witnessed By	John Dameron		
	Size	WMFt	Top
Tubing Record			Bottom
Surface Casing			
Production Casing	7"	26#	surface 6461'
Liner Record	4.5"	11.6#	5570' na

<<< Fold Here >>>

All interpretations are opinions based on inferences from electrical or other measurements and Pioneer Wireline Services cannot and does not guarantee the accuracy or correctness of any interpretation, and Pioneer Wireline Services will not, except in the case of gross or willful negligence on our part, be liable or responsible for any loss, costs, damages, or expenses incurred or sustained by anyone resulting from any interpretation made by any of our officers, agents or employees. These interpretations are also subject to Pioneer Wireline Services's general terms and conditions set out in our current Price Schedule.

Comments

N/A DENOTES NOT AVAILABLE OR NON-APPLICABLE.
S.O. # 2-220035

THANK YOU FOR USING PIONEER WIRELINE SERVICES

Your Pioneer Wireline Services Crew	Tool Data - Services	Serial Number
Engineer: N. Bivens Operator: W. Brigante Operator: D. Baessler Operator: T. Krein	radial bond	

Sensor	Offset (ft)	Schematic	Description	Len (ft)	OD (in)	Wt (lb)
			PTS275	2.83	2.75	
WVF3FT	13.18		RBT-Probe (4.5040904)	8.88	2.75	90.00
WVFCAL	13.18		Prototype Probe Radii Bond Tool with Digital Telemetry			
WVFS1	13.18					
WVFS2	13.18					
WVFS3	13.18					
WVFS4	13.18					
WVFS5	13.18					
WVFS6	13.18					
WVFS7	13.18					
WVFS8	13.18					
WVF5FT	12.18					
			PTS275	2.83	2.75	
CCL	5.18					
GR	3.85		GR-Probe275 (030606)	4.54	2.75	57.00
			TEMP-Probe (P071024)	1.55	1.69	5.00
TEMP	0.01		Probe temp tool			

Database File: anschutz state 4-62-02-1721ch2.db
Dataset Pathname: pass3
Presentation Format: scbl02
Dataset Creation: Fri Jun 20 14:01:35 2014 by Log 7.0 B1
Charted by: Depth in Feet scaled 1:240

5	CCL	-5	362	TT (usec)	262	0	AMP (mV)	100	0	AMPAVG	150	200	VDL	1200	1	SECTOR MAP	8
			0	GR (GAPI)	150	0	AMPx5 (mV)	20	0	AMPMAX	150				25		100
			50	TEMP (degF)	250				0	AMPMIN	150						
				TEMP													
				(degF)													

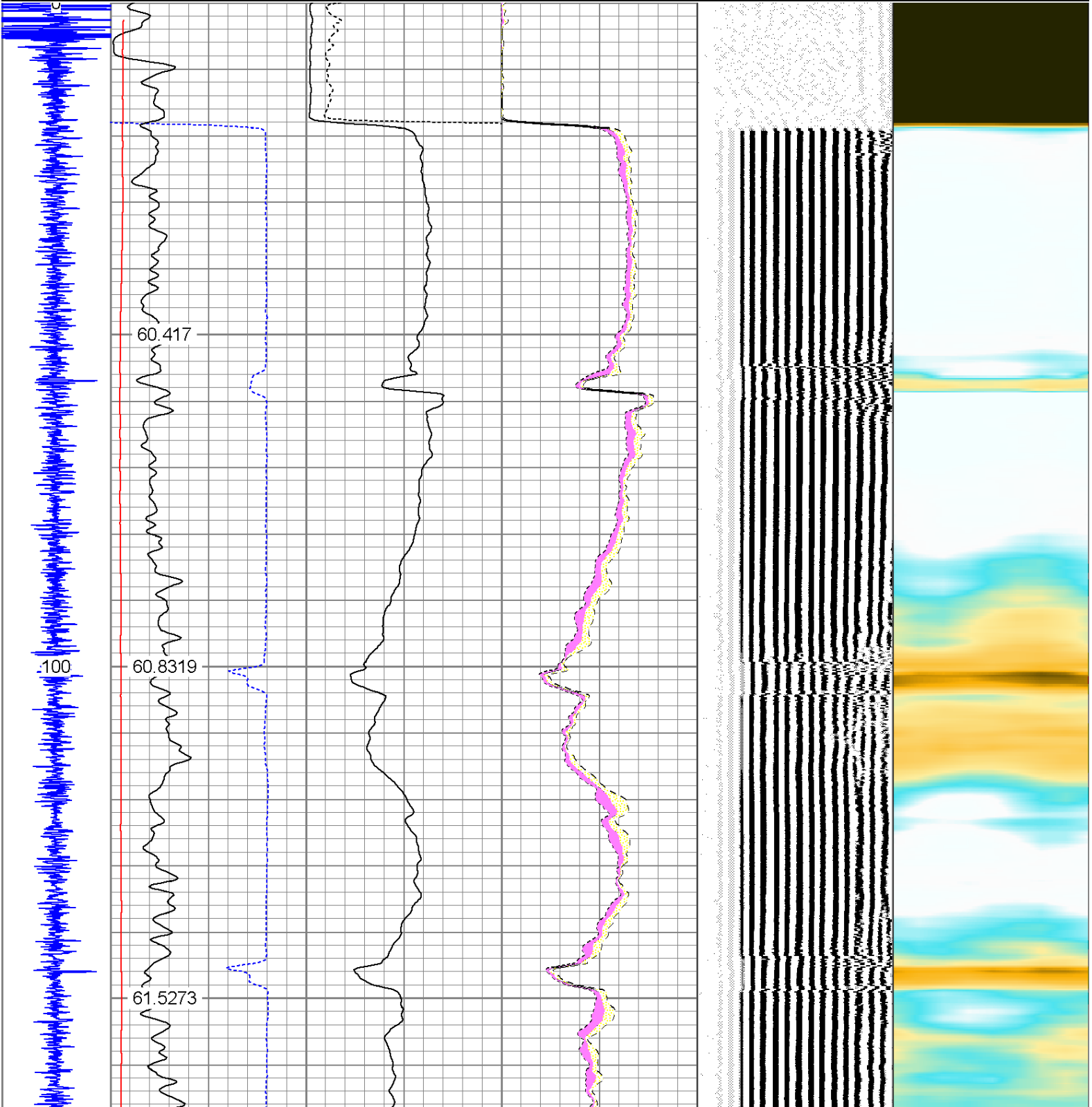



200

300

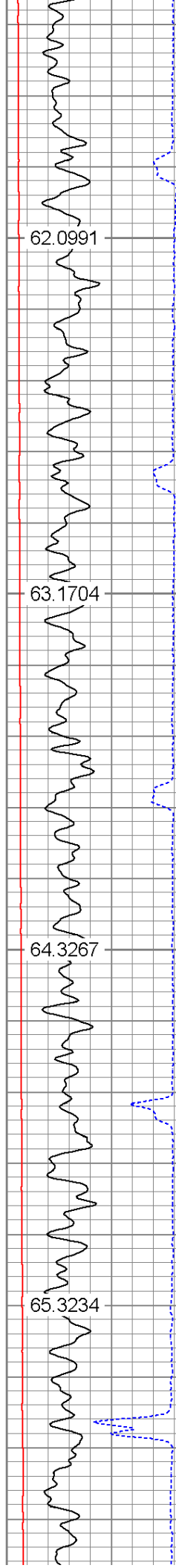

62.0991

63.1704

64.3267

65.3234

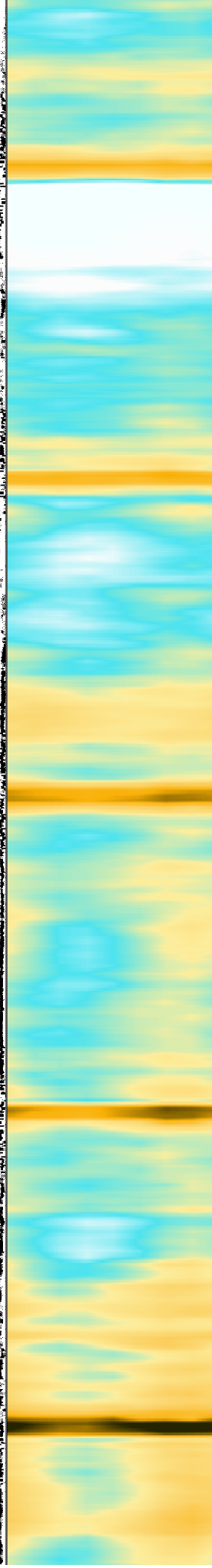
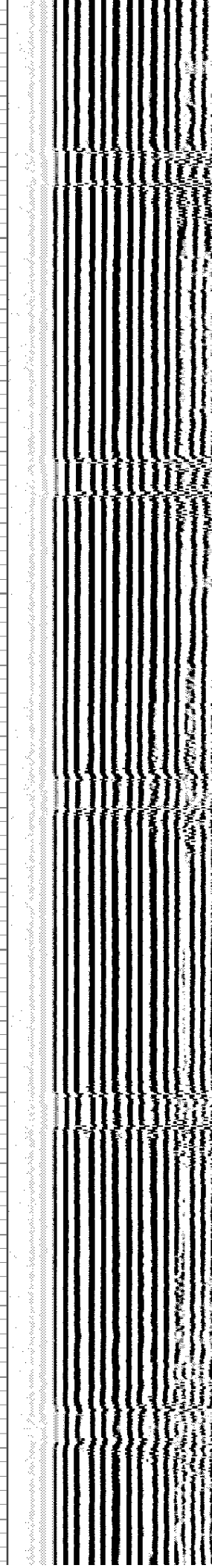
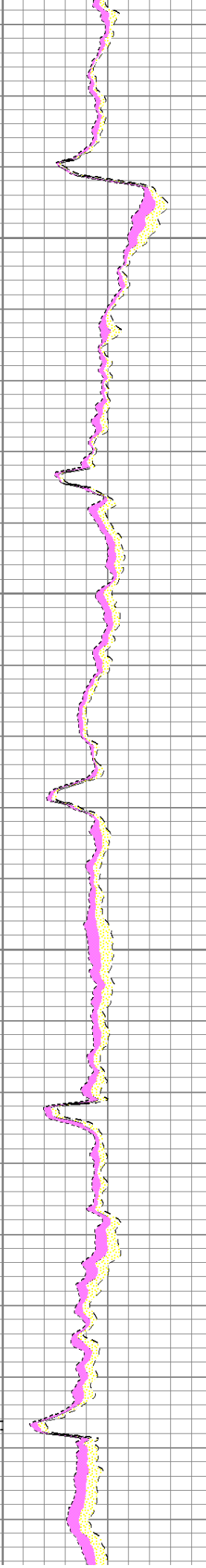
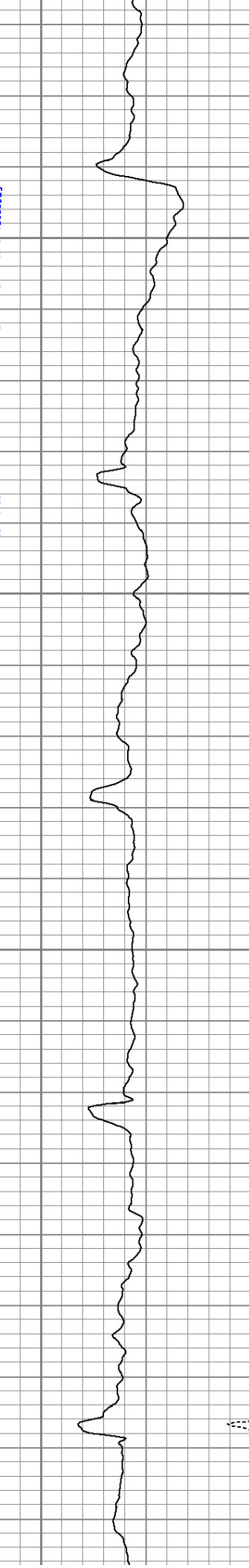

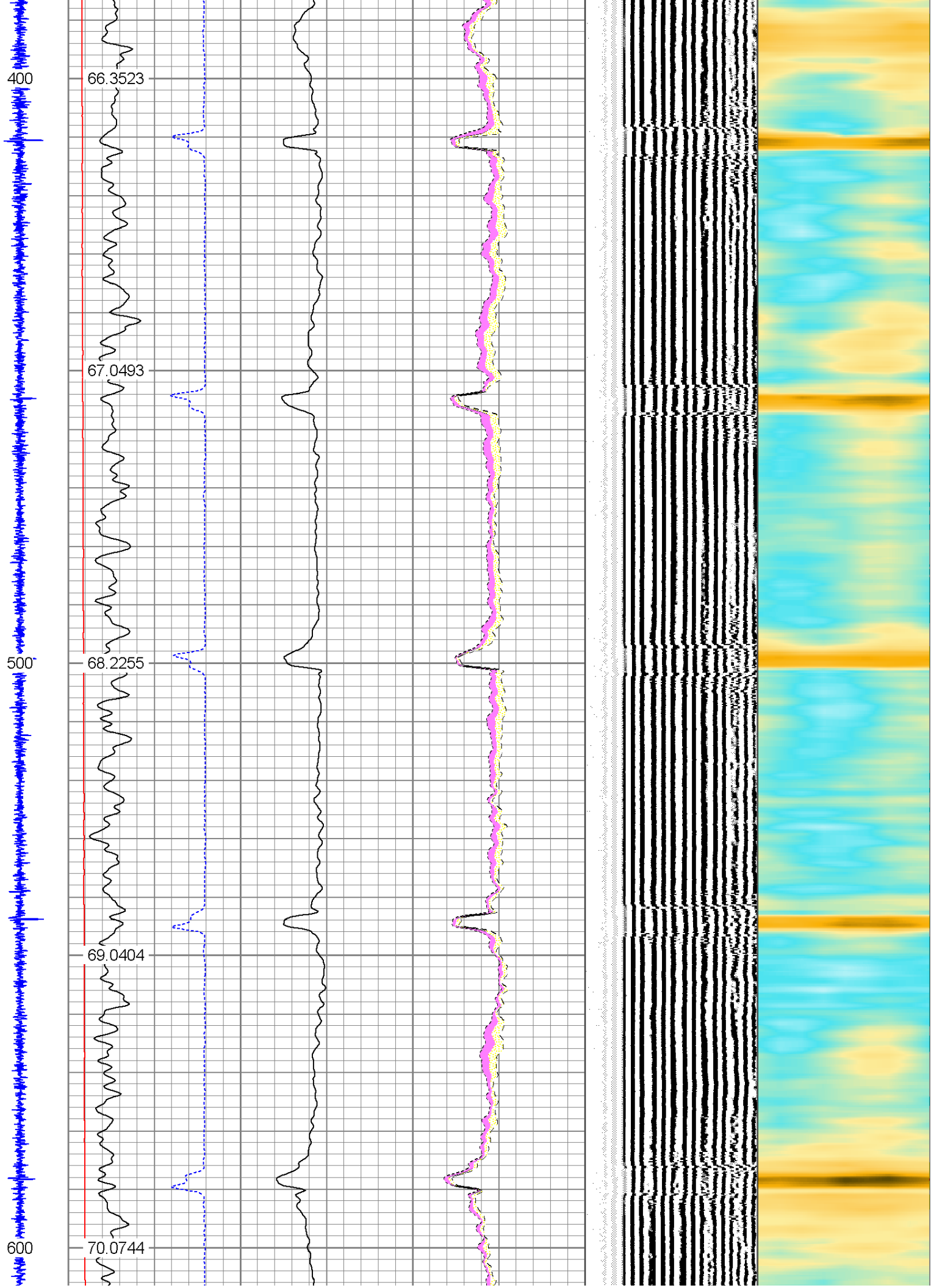

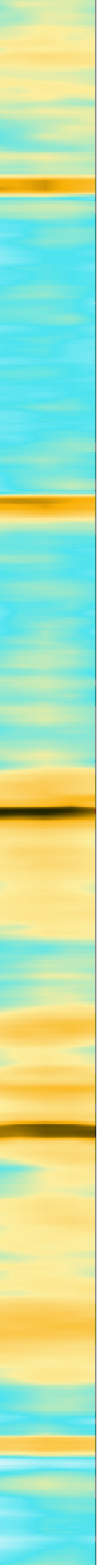
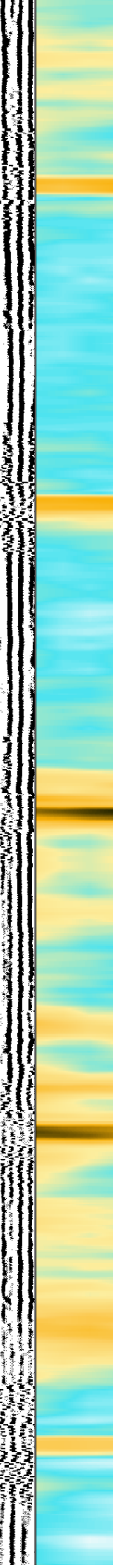
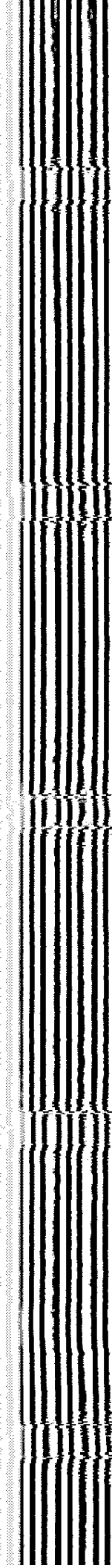
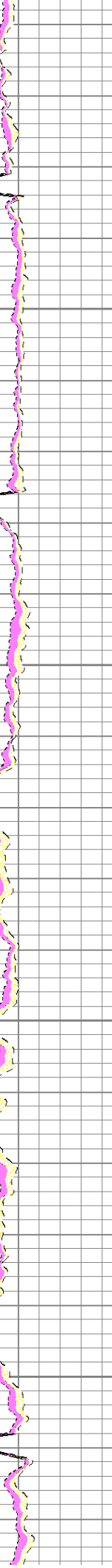
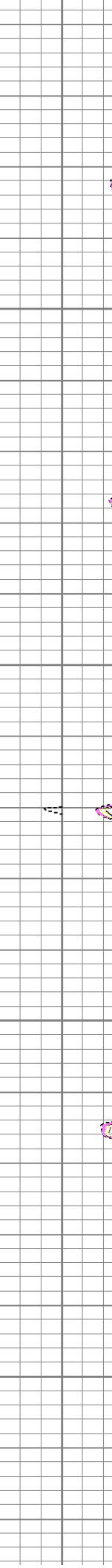
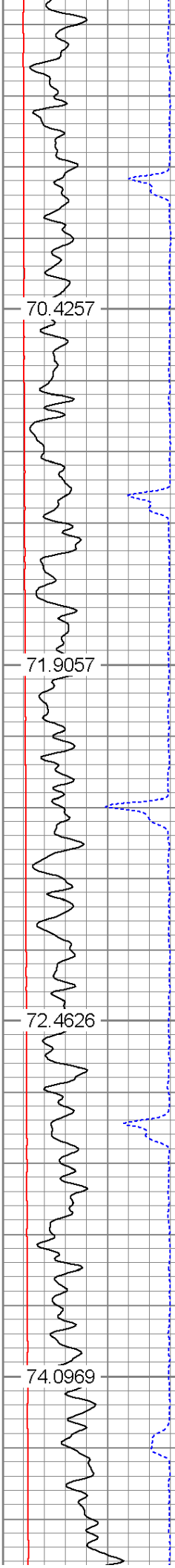

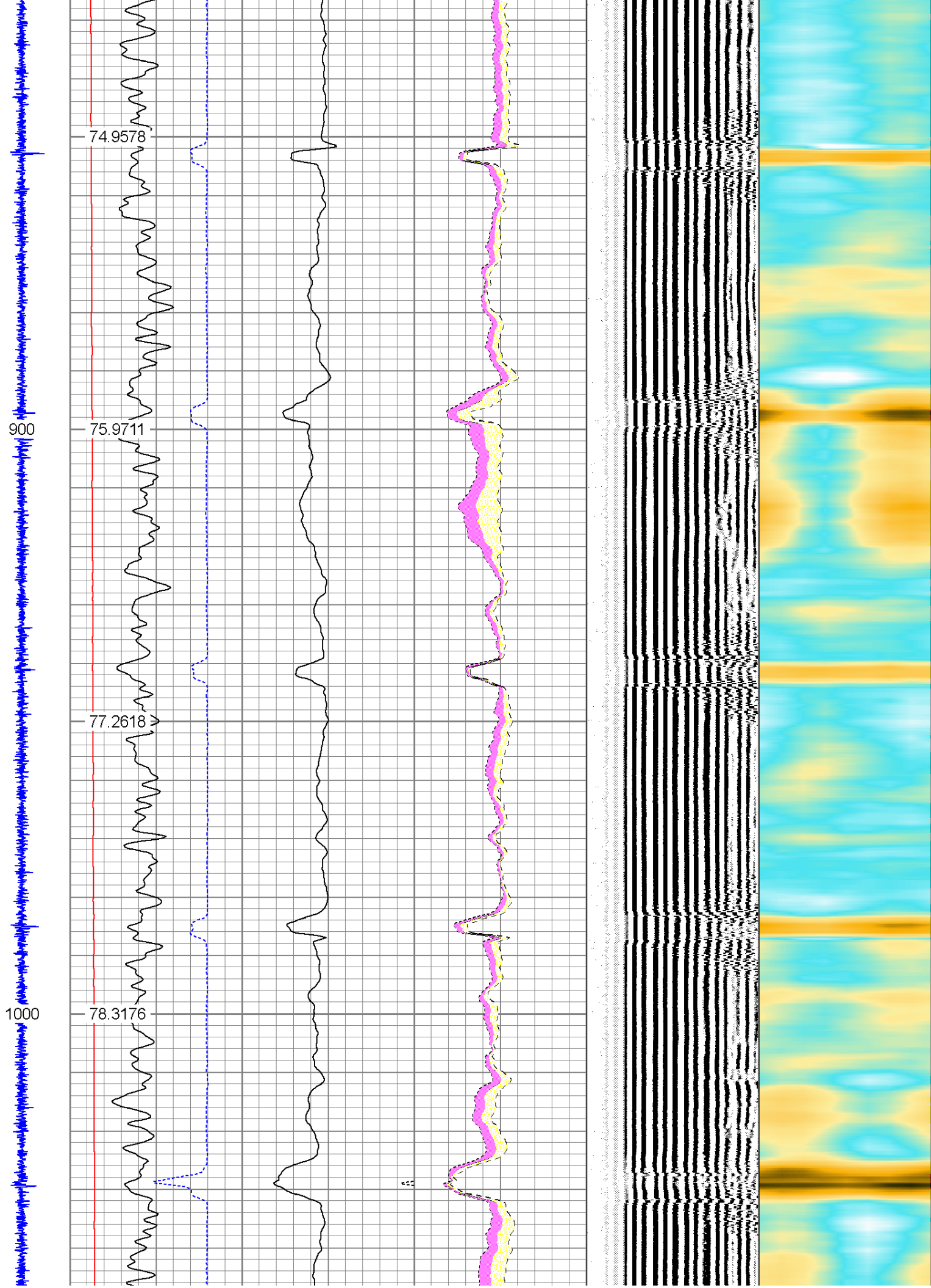

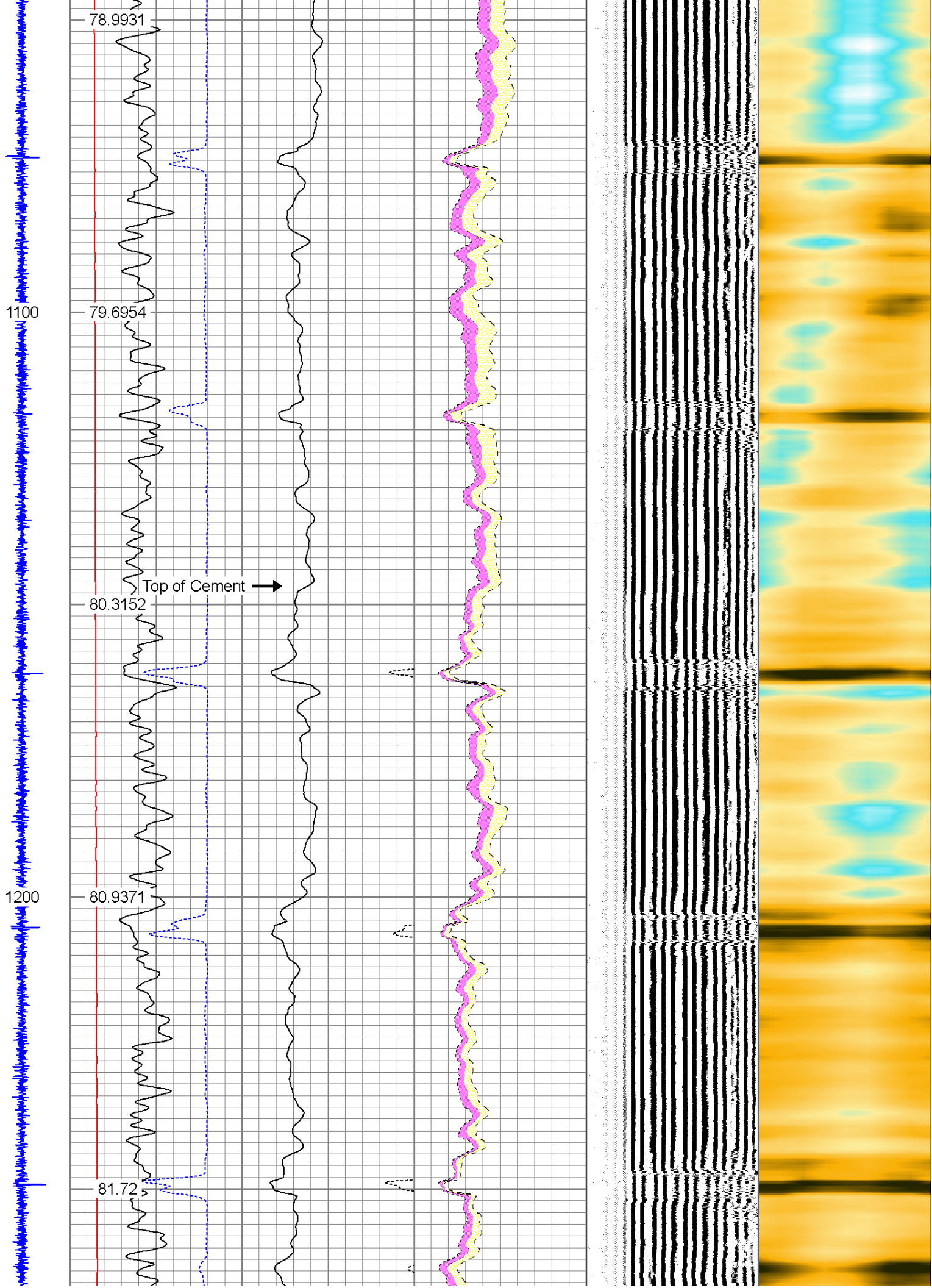

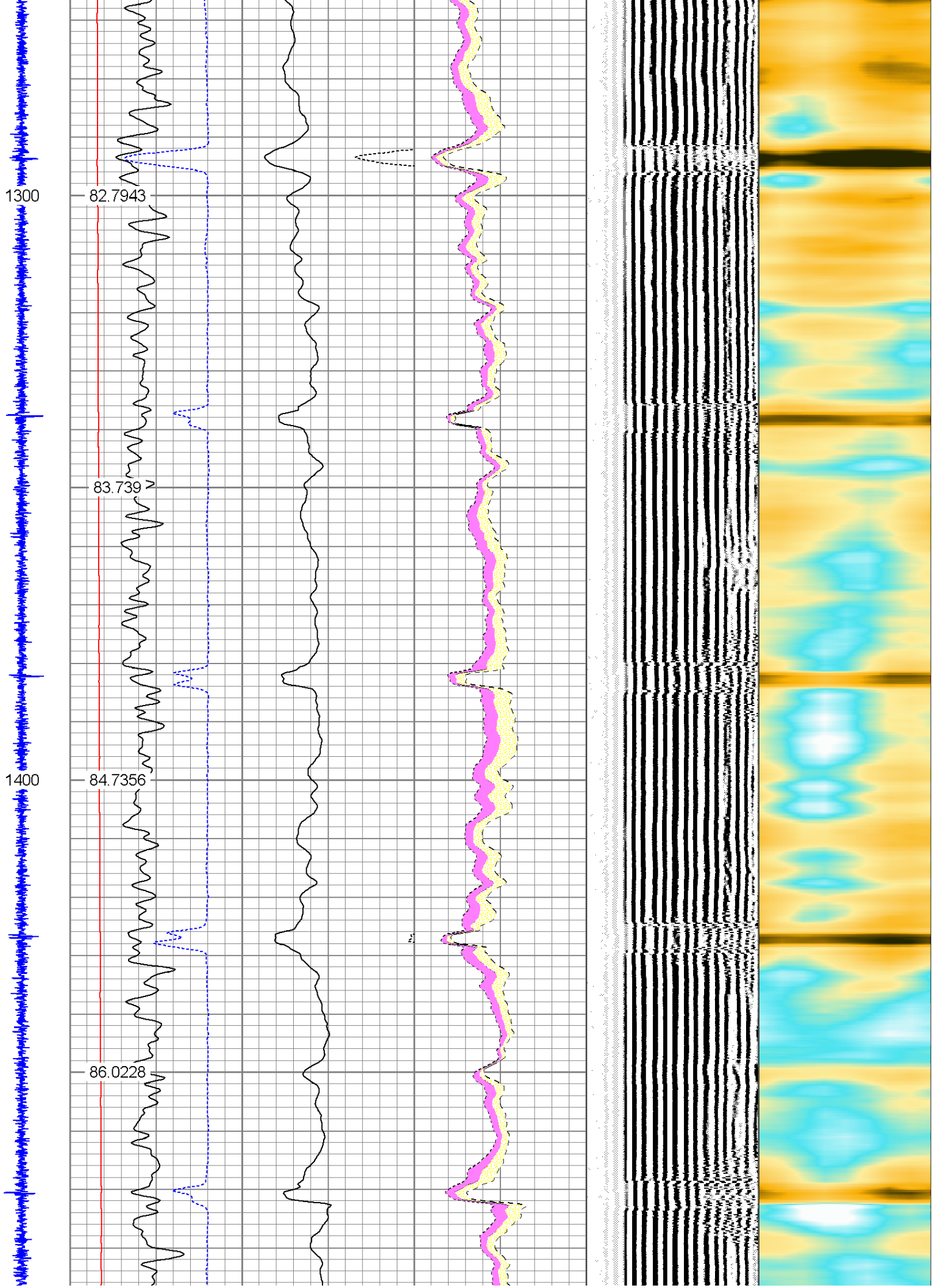

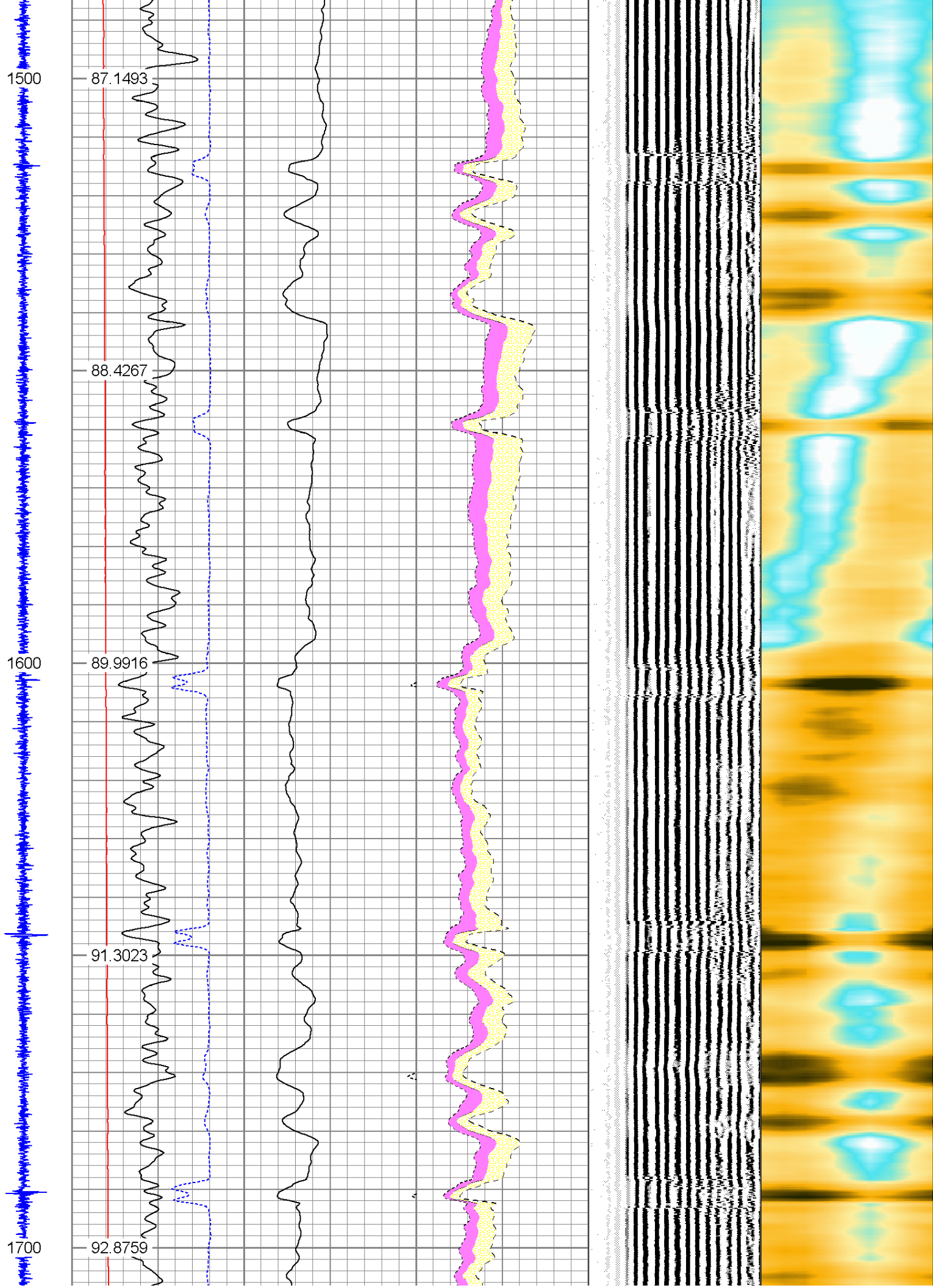

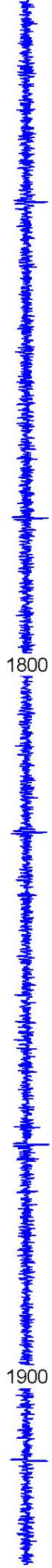

1800

1900

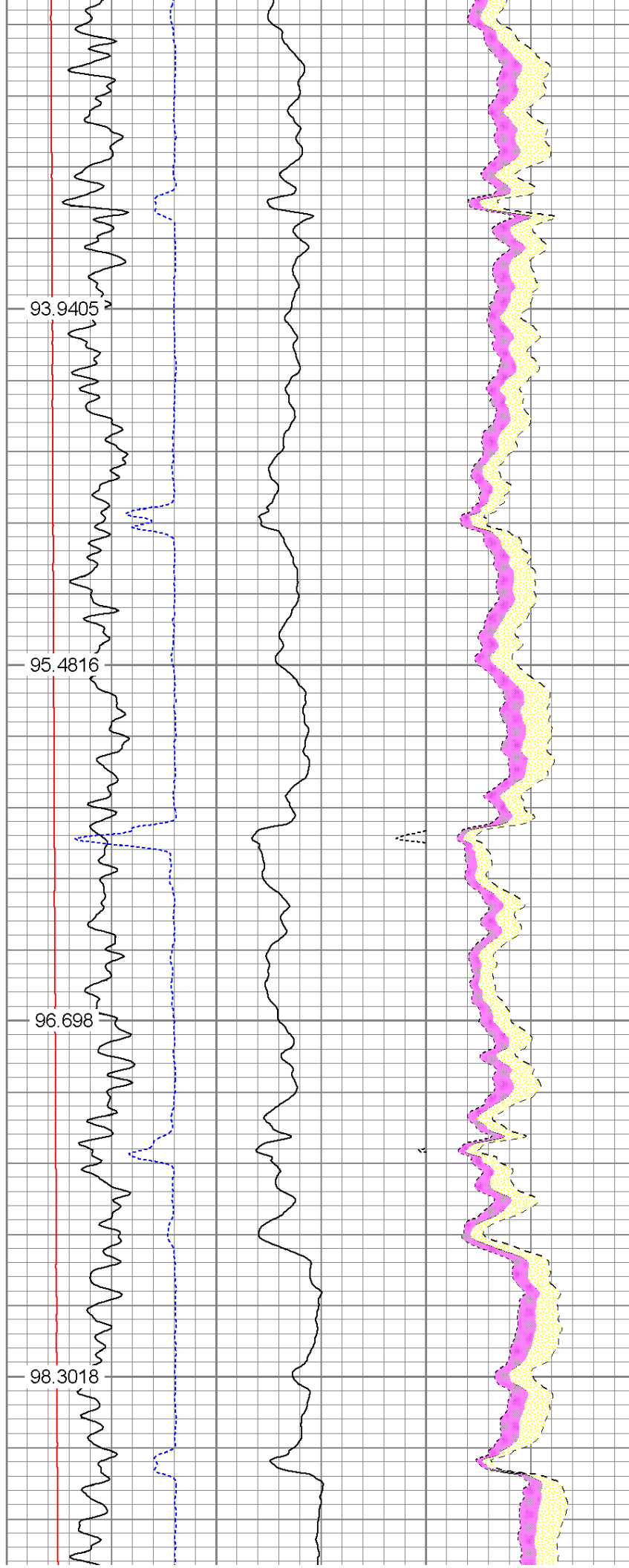

93.9405

95.4816

96.698

98.3018

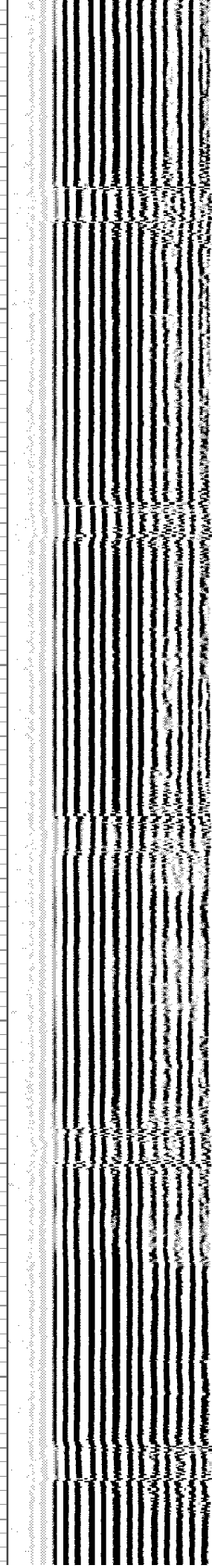

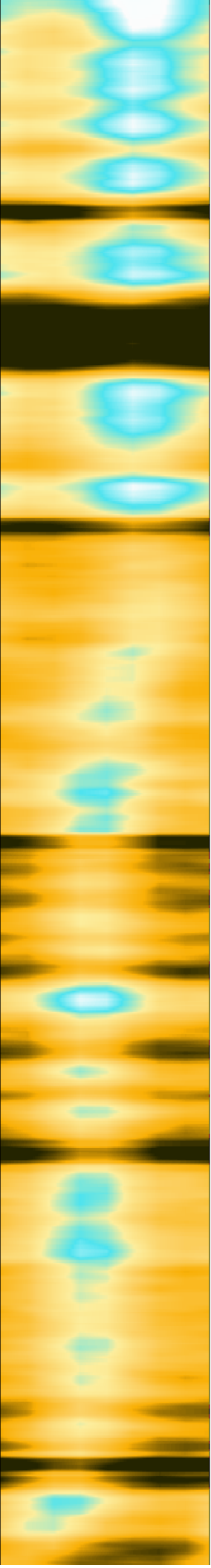
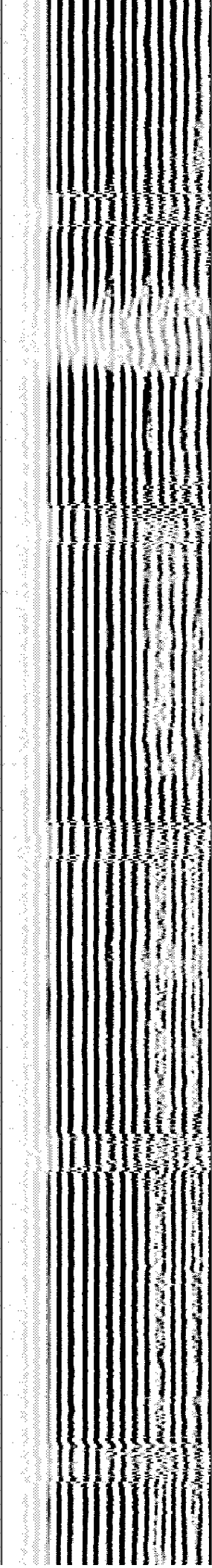
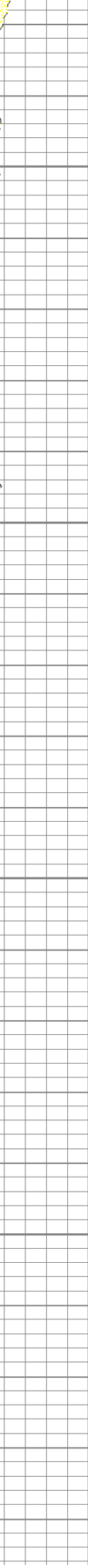
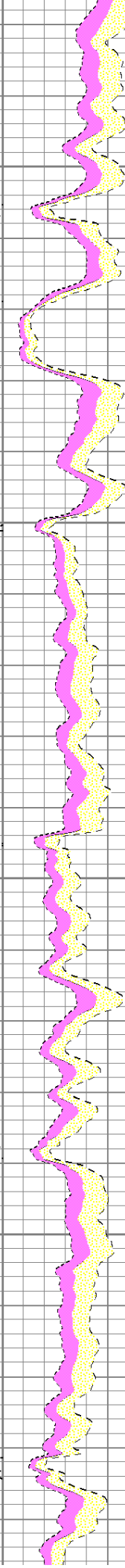
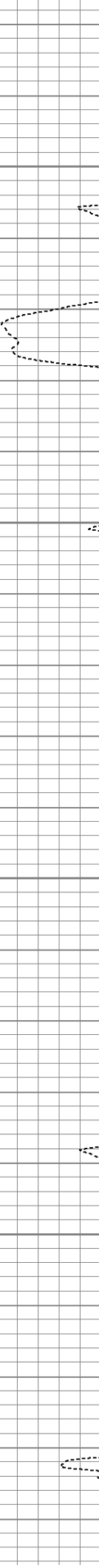
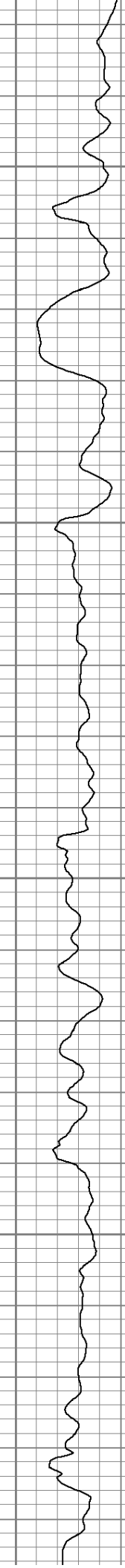
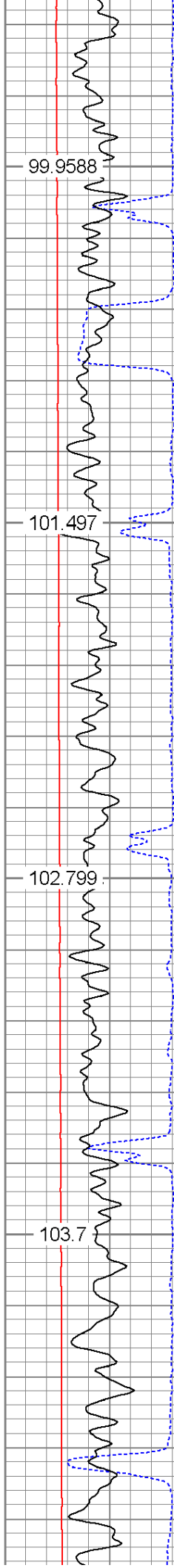

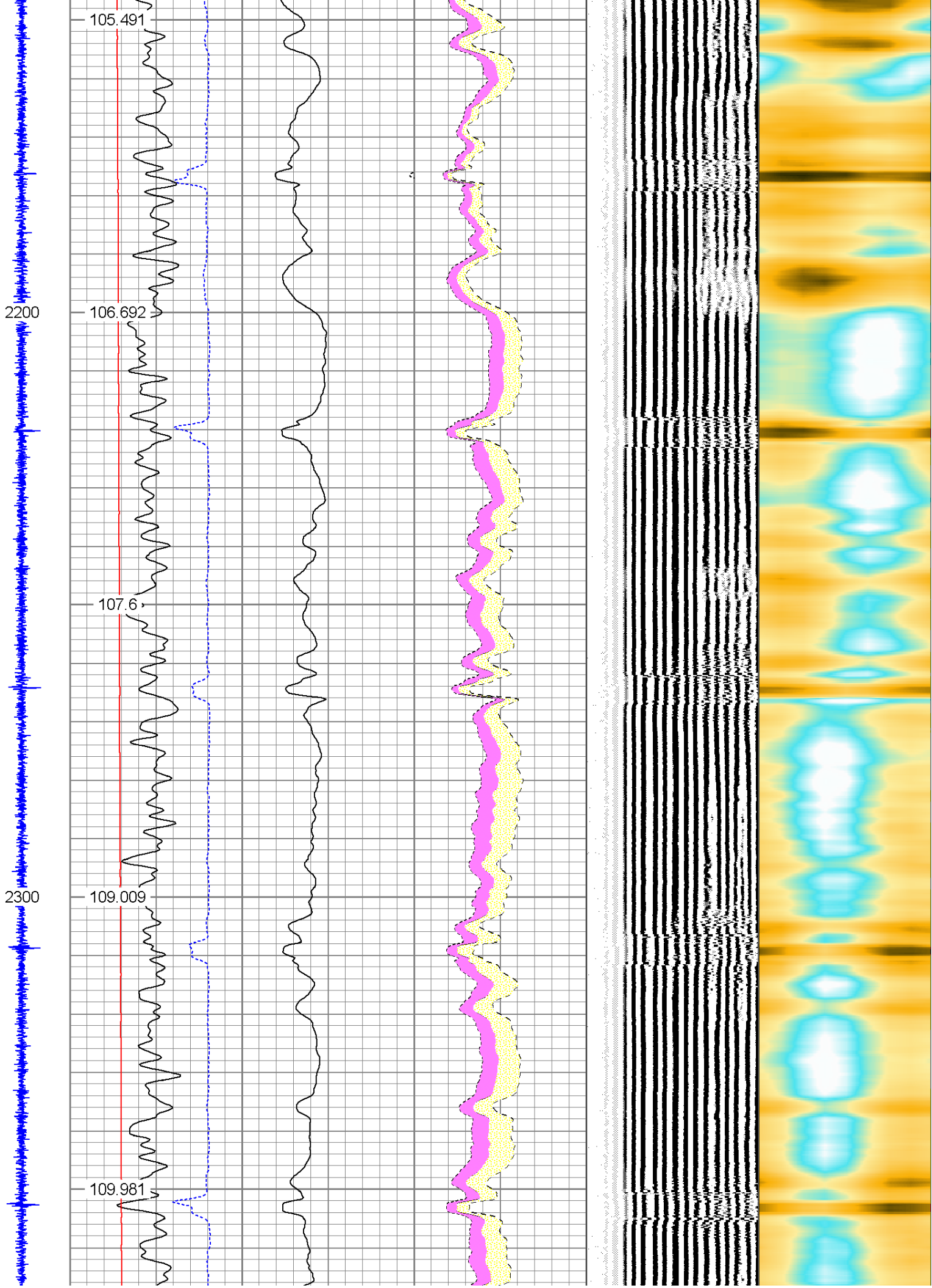

2400

2500

111.105

112.325

113.706

114.428

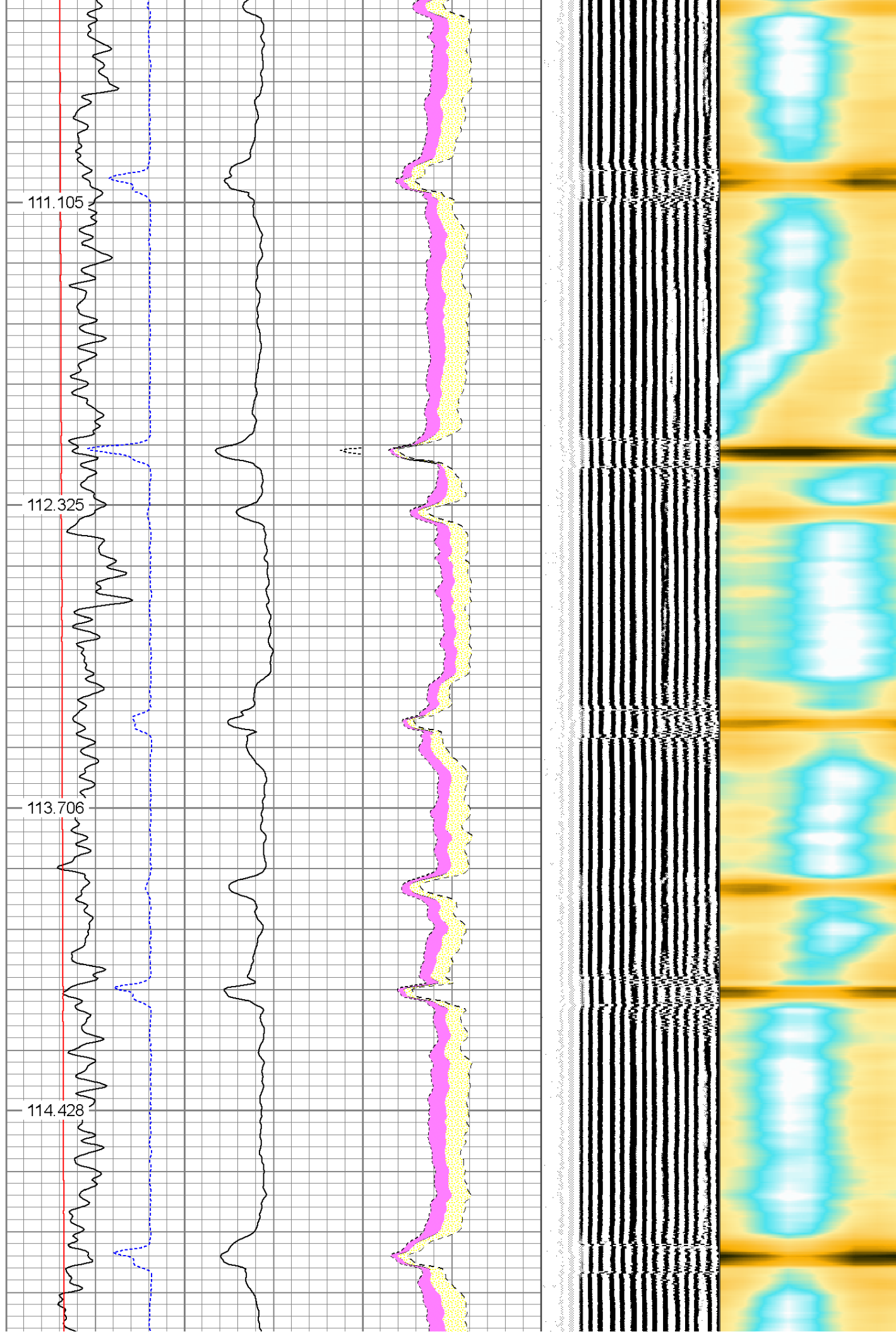

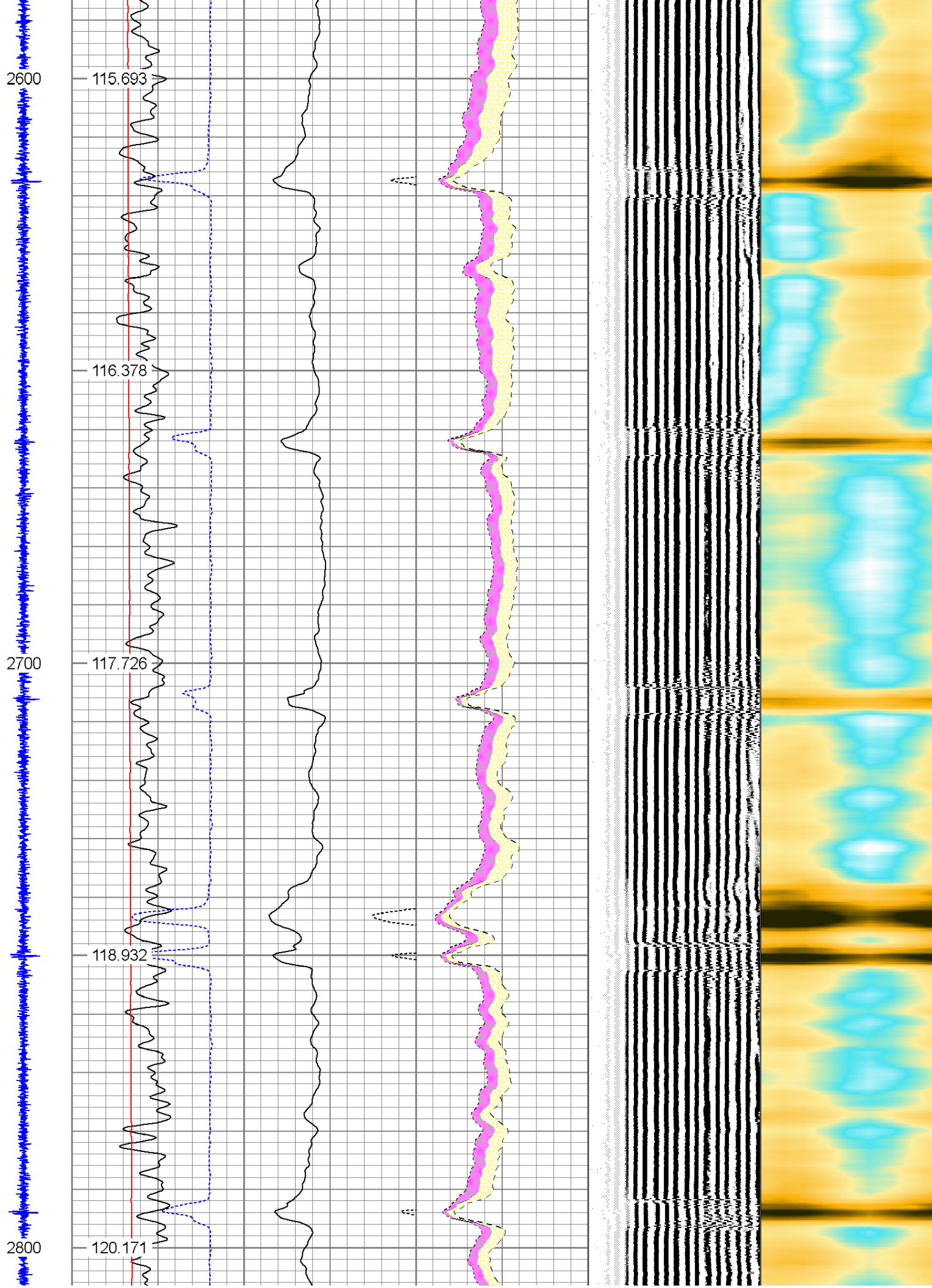



2900

3000

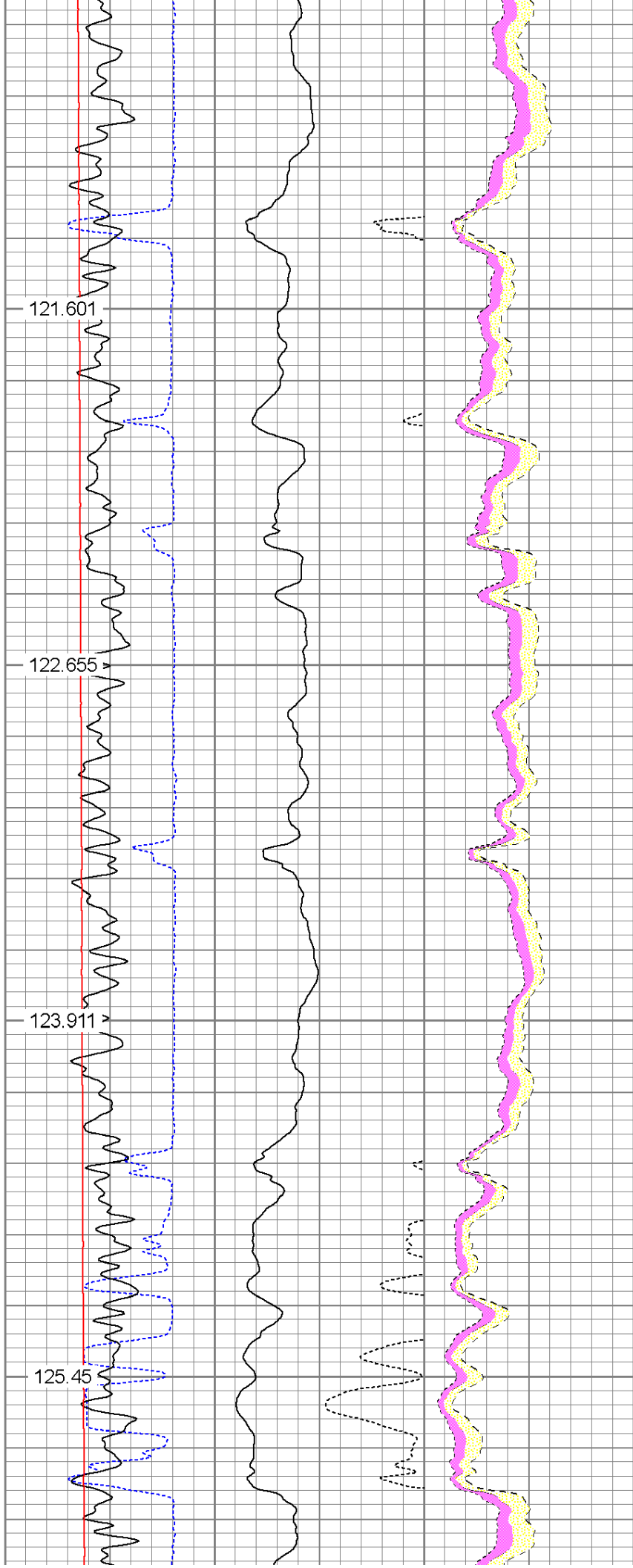

121.601

122.655

123.911

125.45

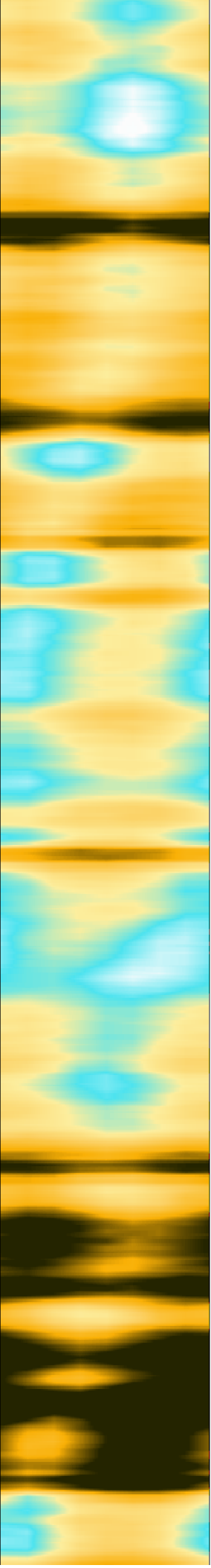
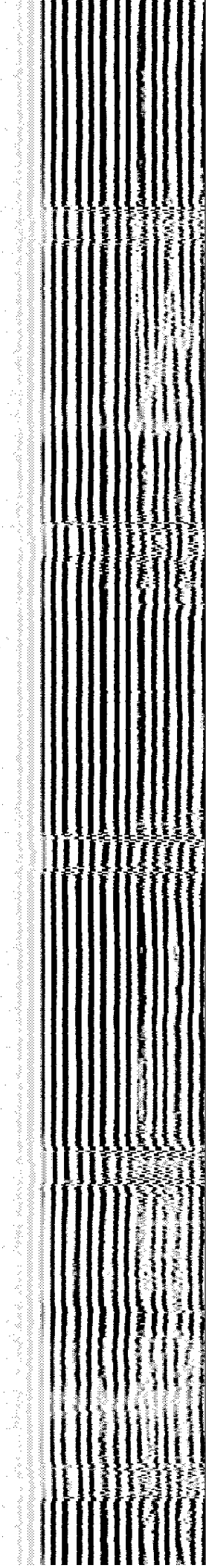

3100

3200

126.754

128.447

129.726

130.837

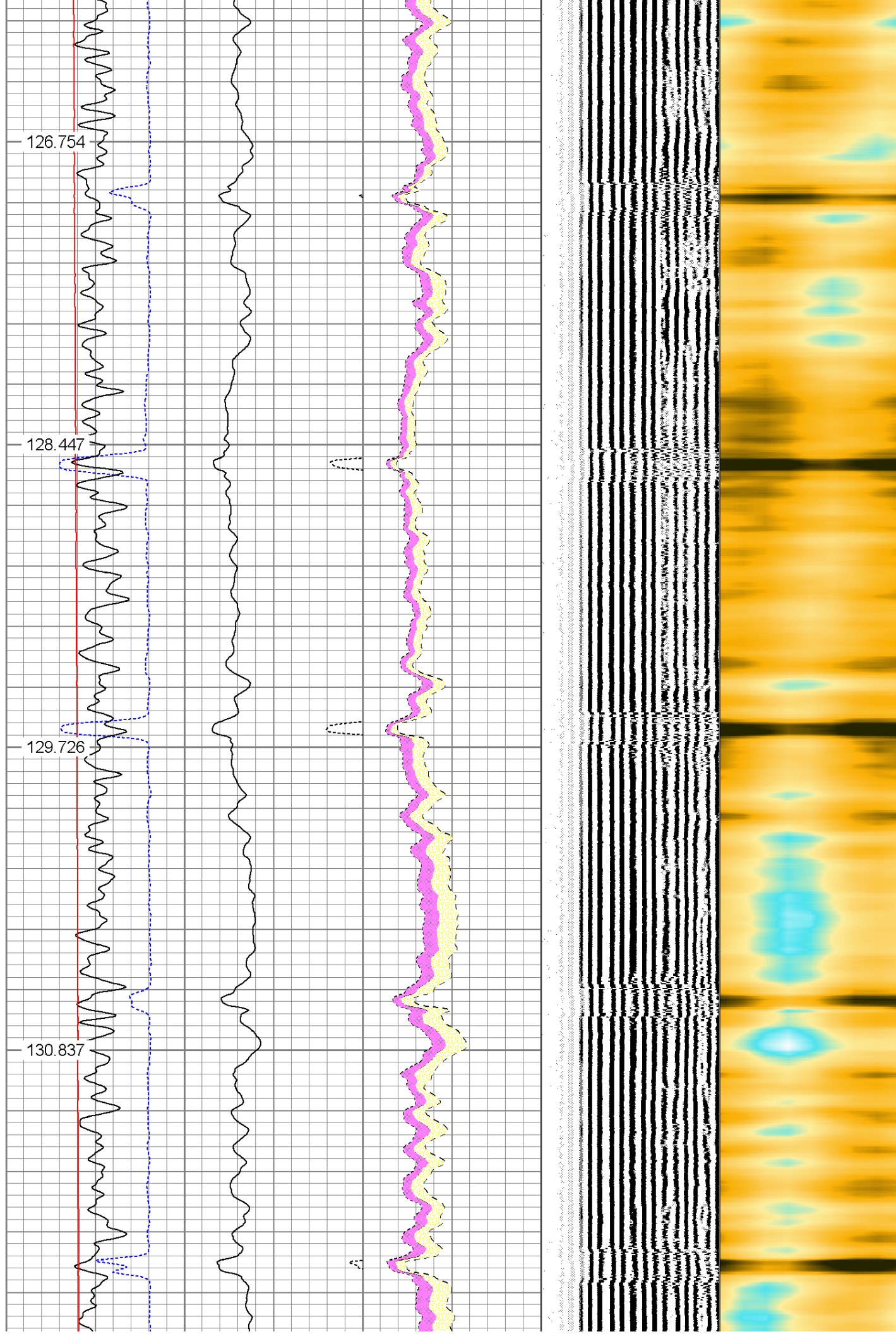

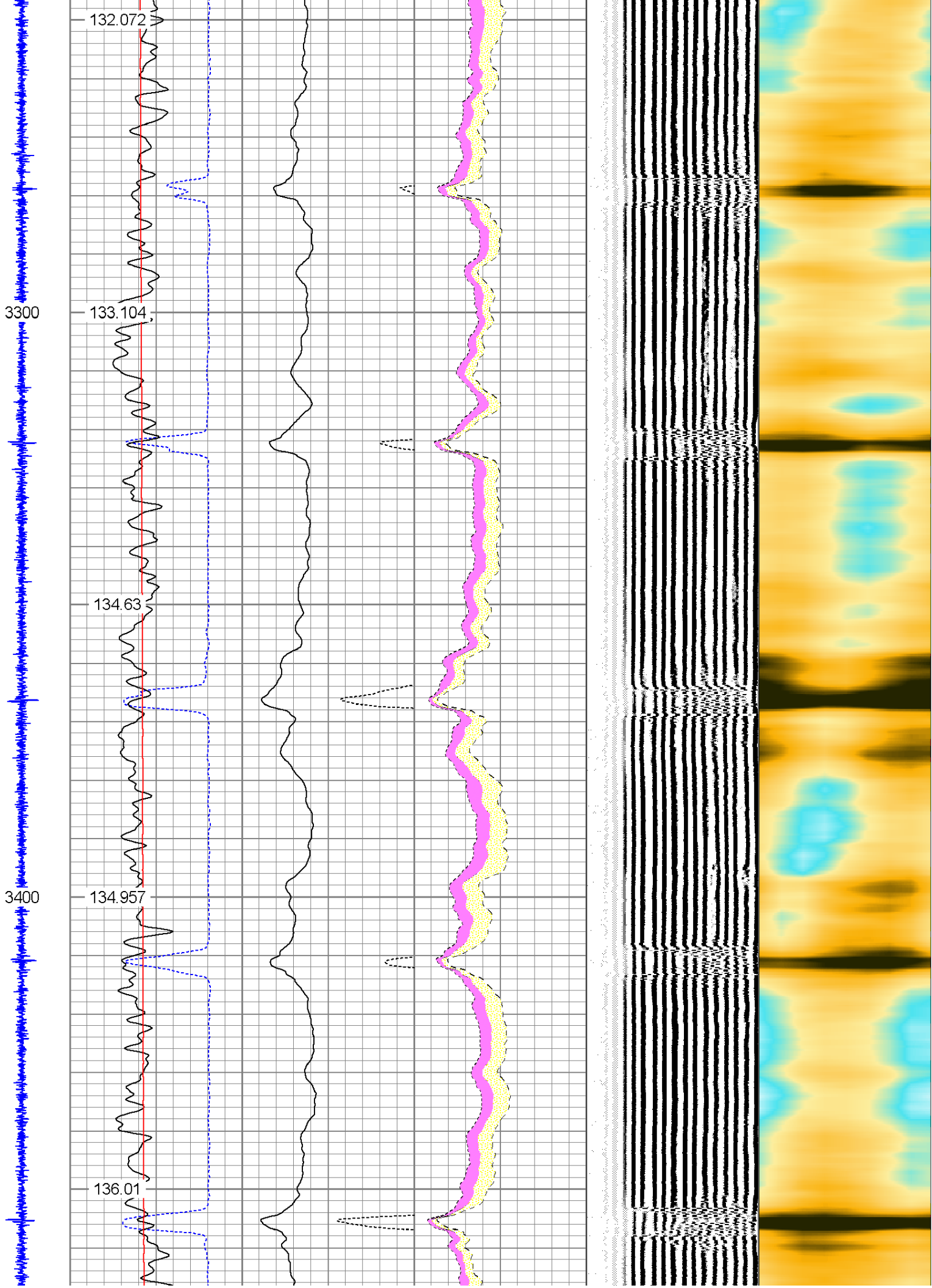

3500

3600

137.072

137.96

139.125

140.164

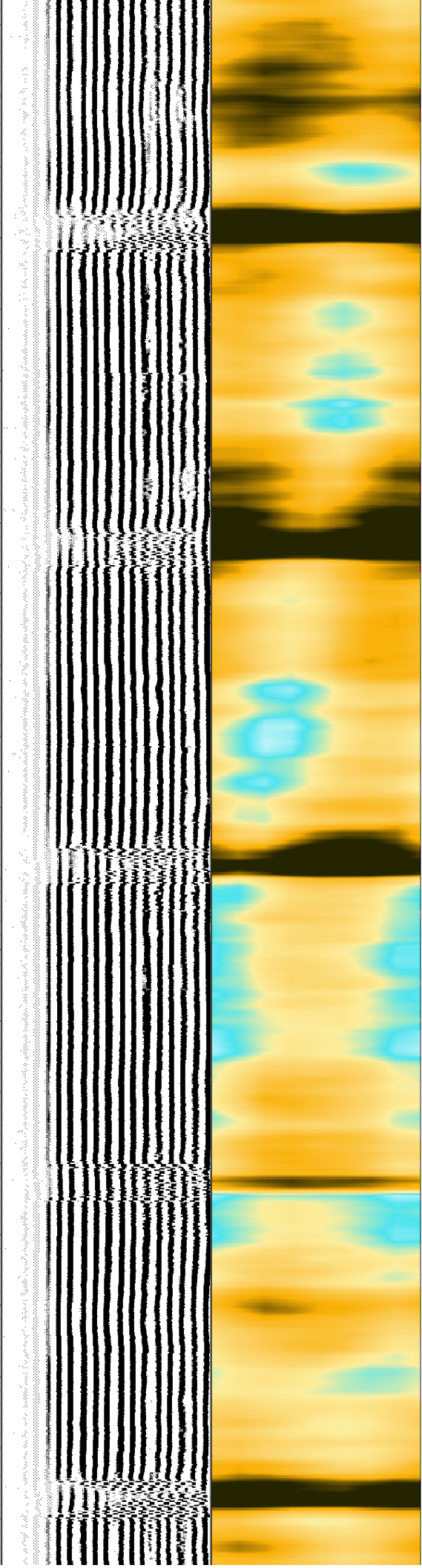
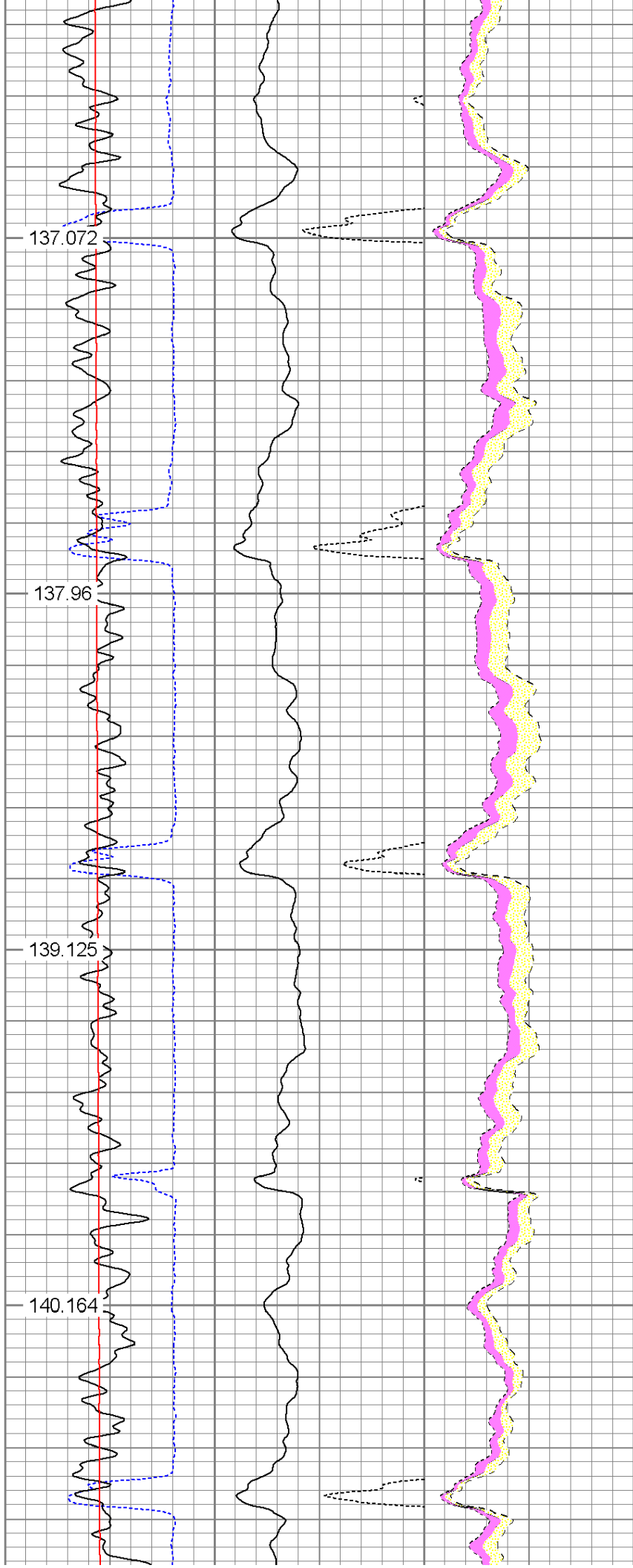

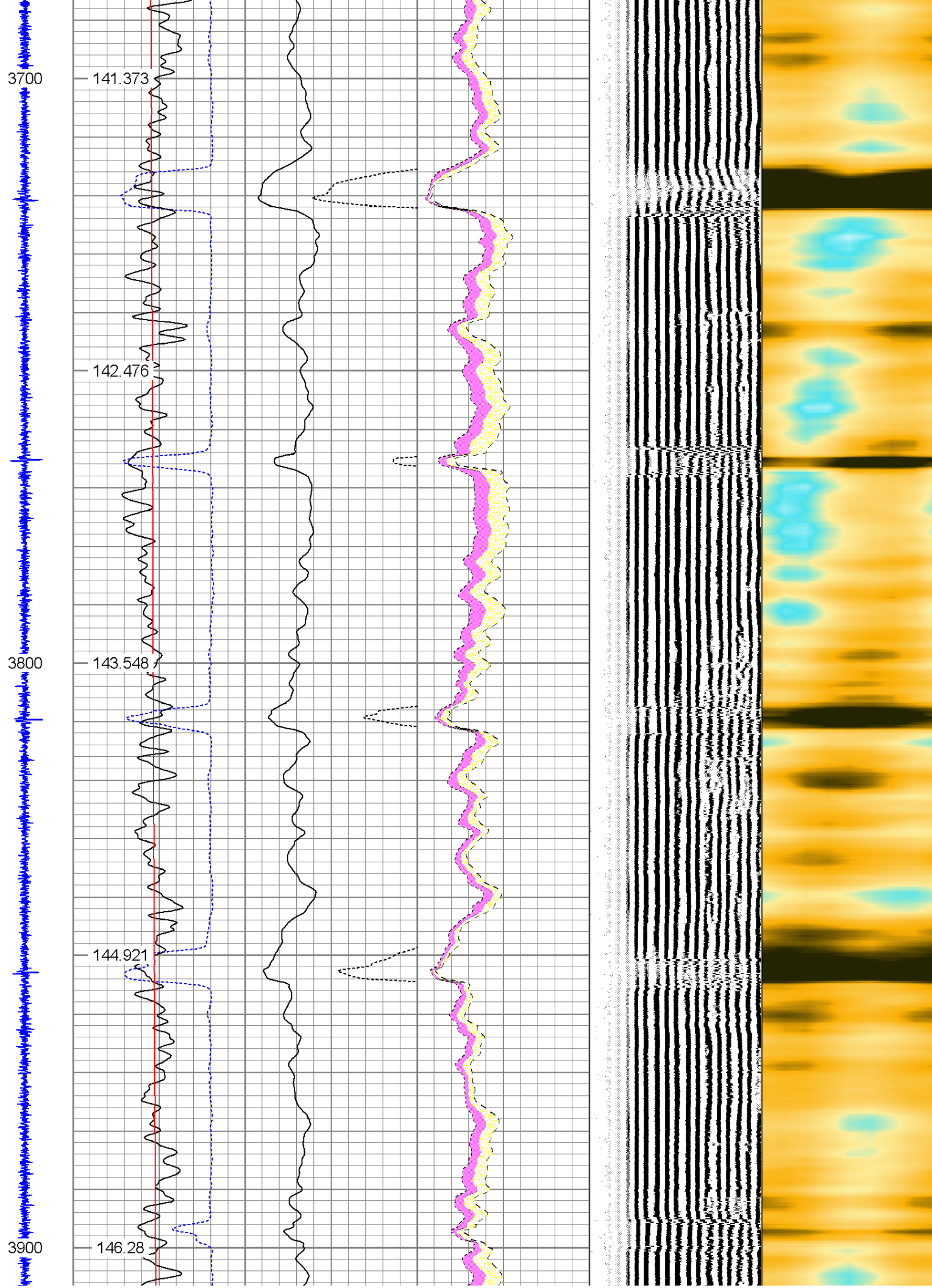

4000

4100

147.433

148.561

149.793

150.741

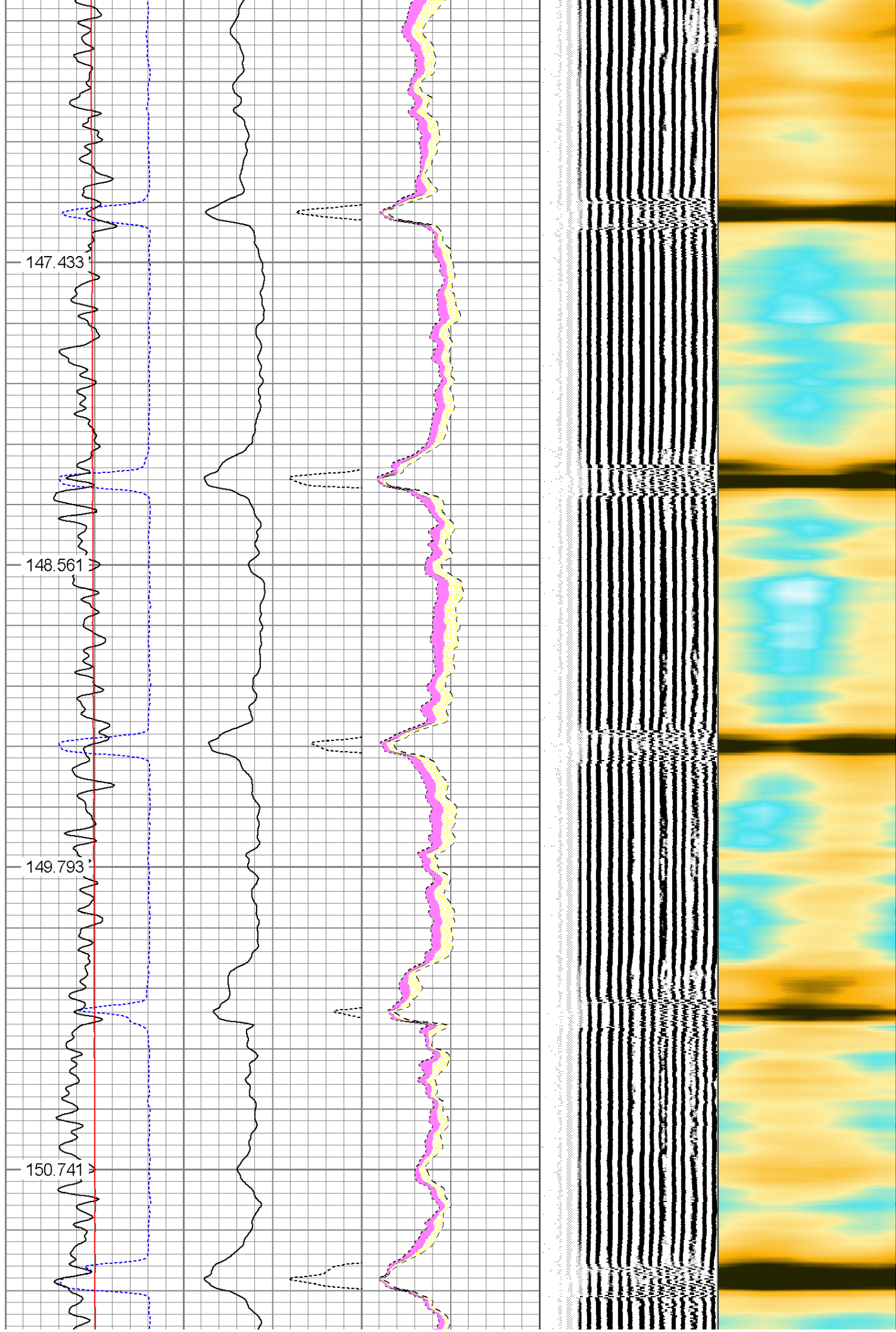

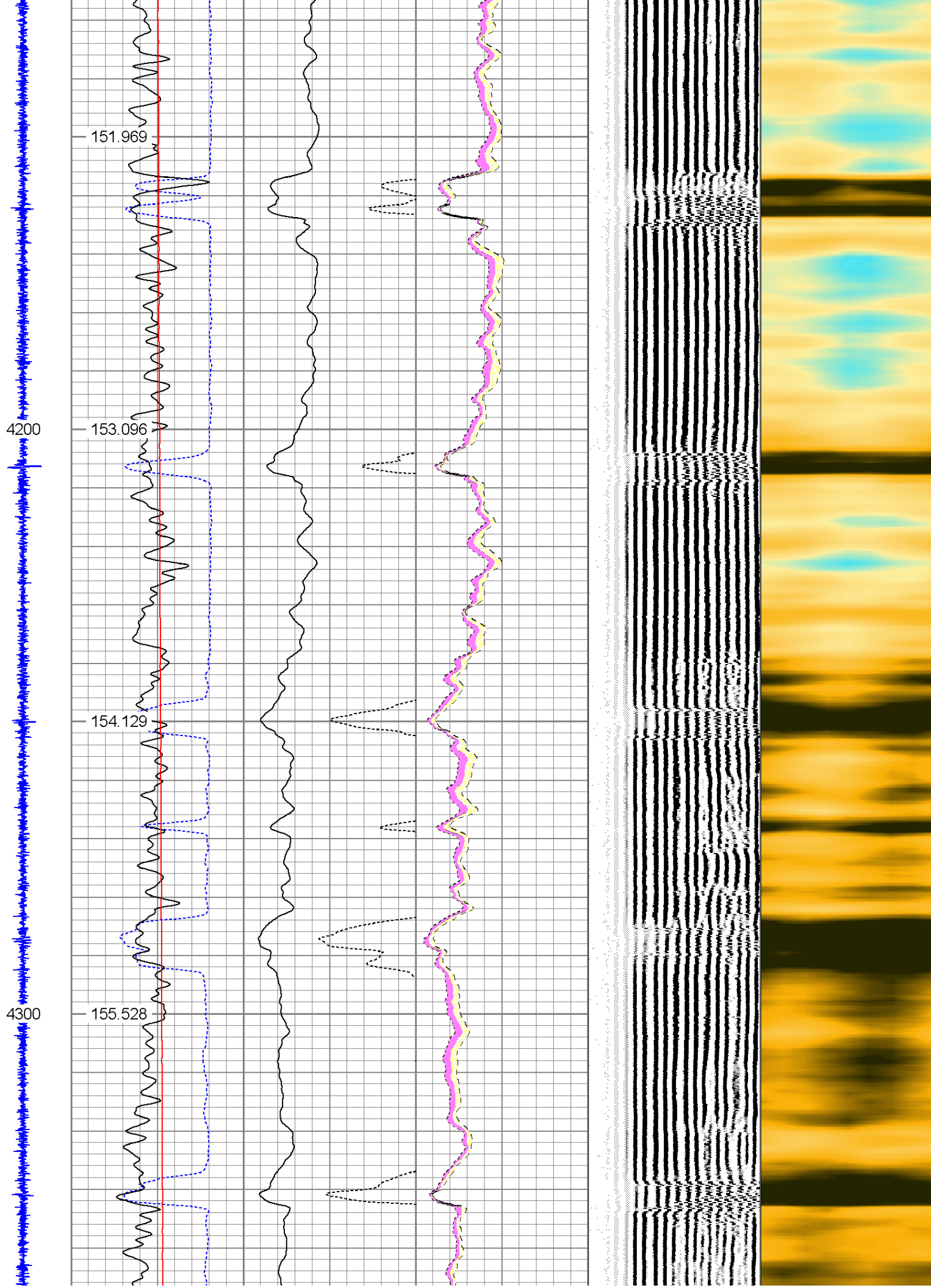

4400

4500

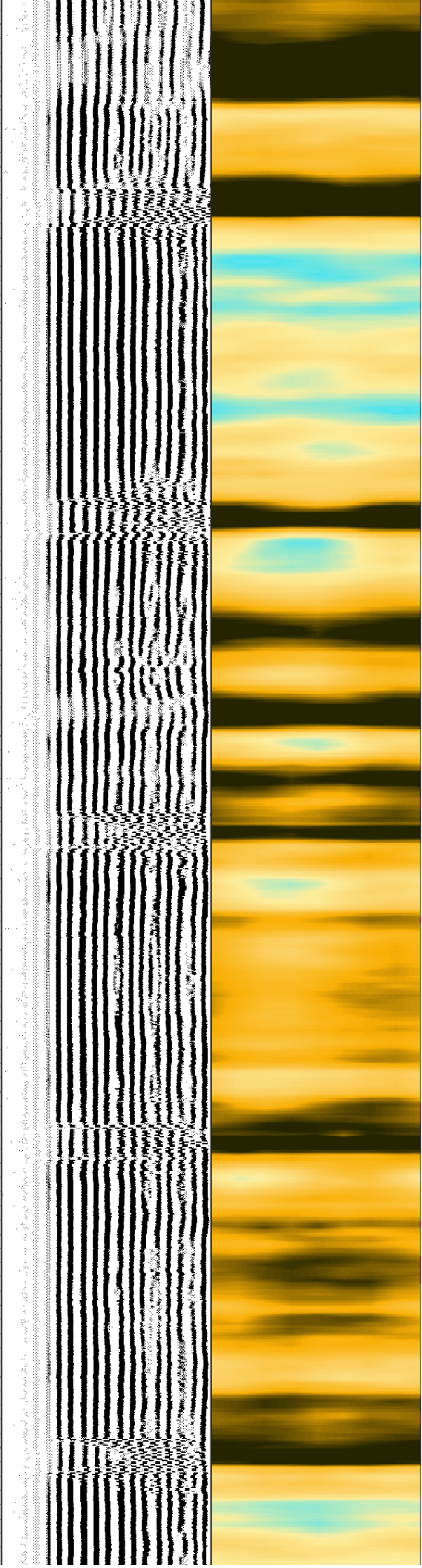
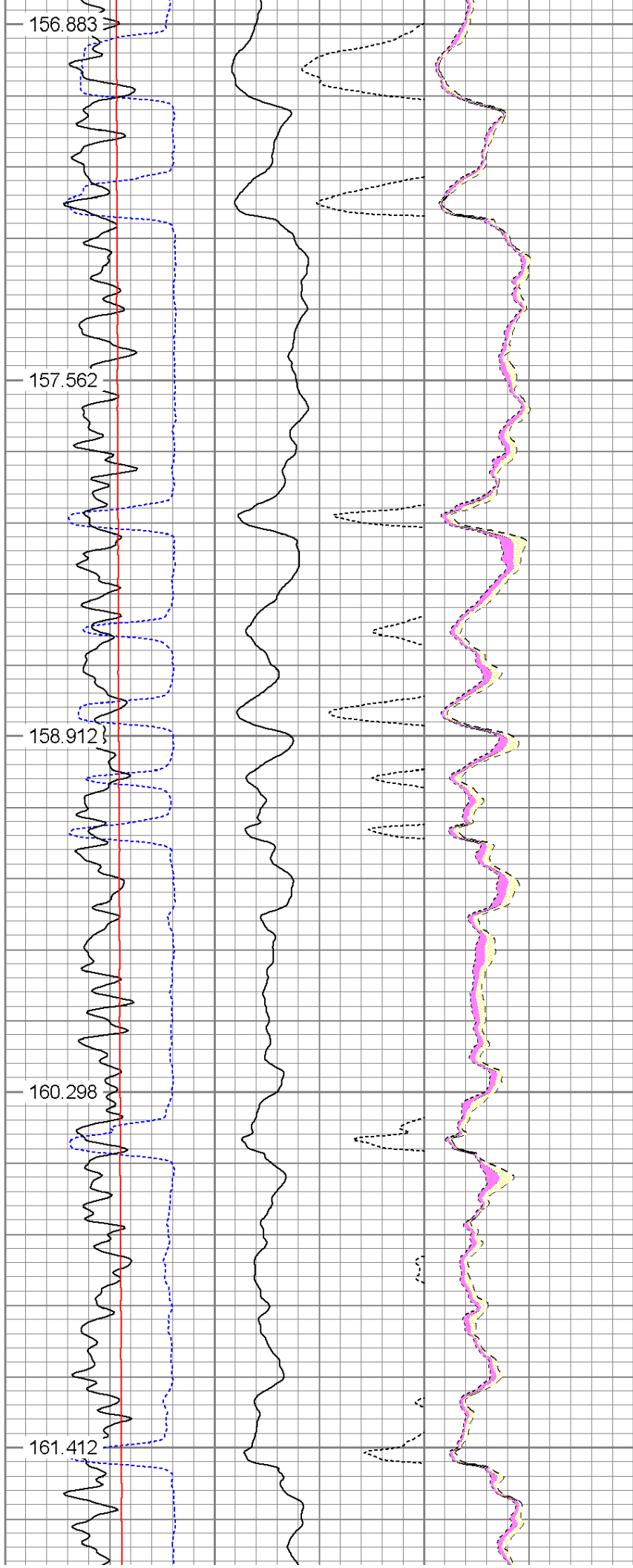

4600

162.507 s
marker joint

163.89

4700

164.823

165.799

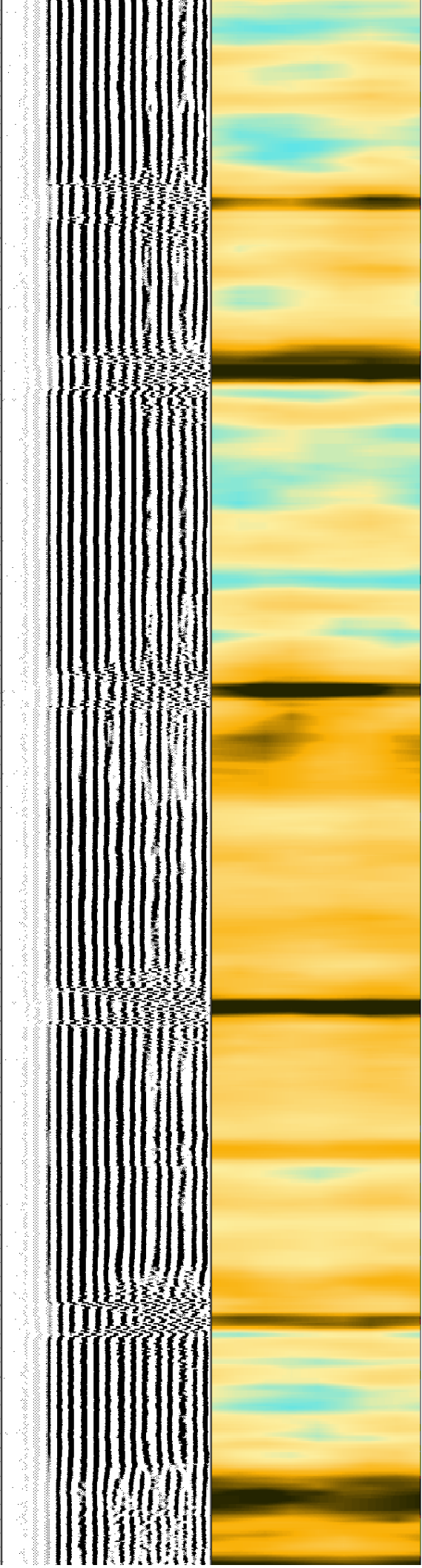

4800

167.441

168.893

4900

170.591

172.479

5000

173.752

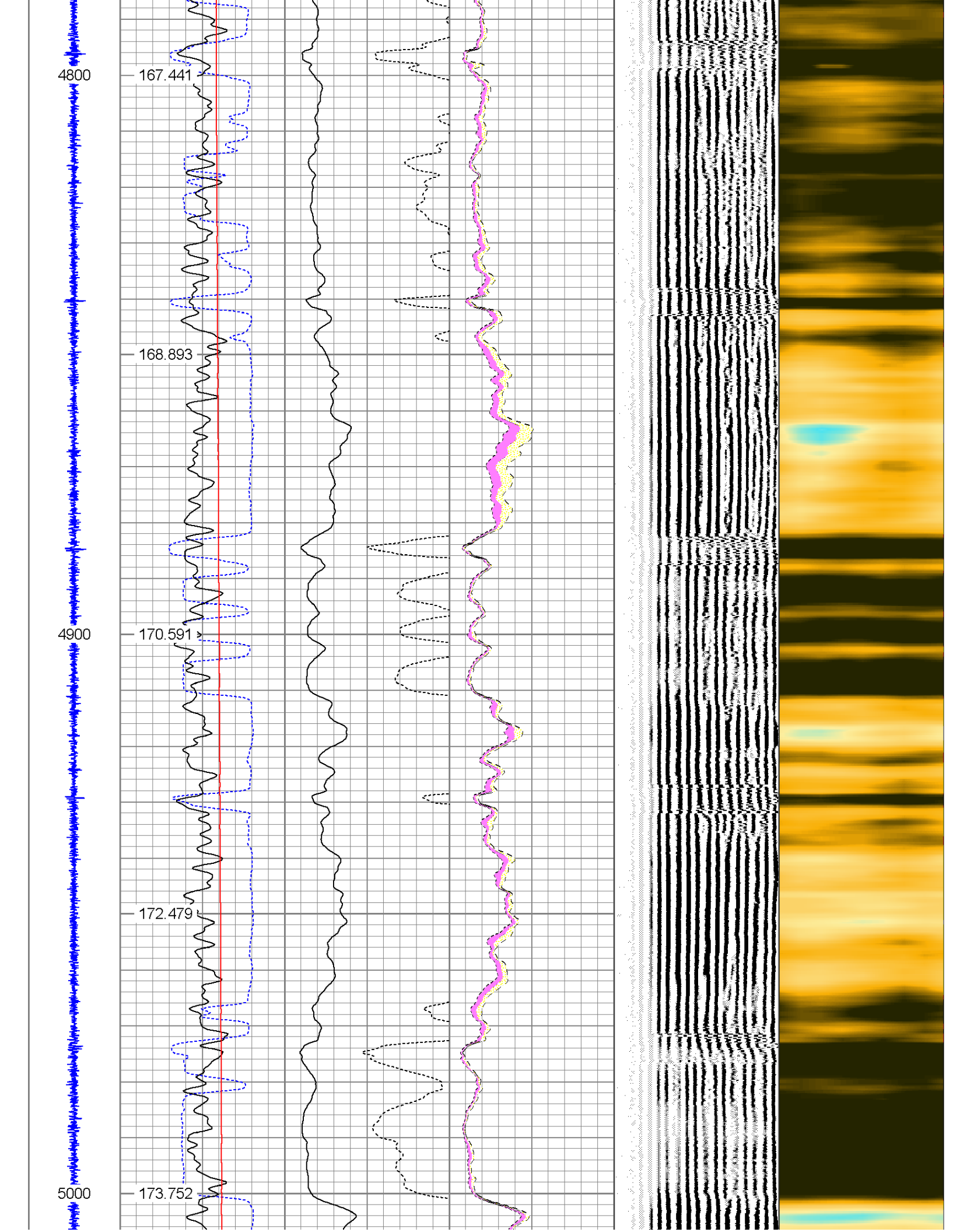

5100

5200

175.355

177.355

178.939

180.841

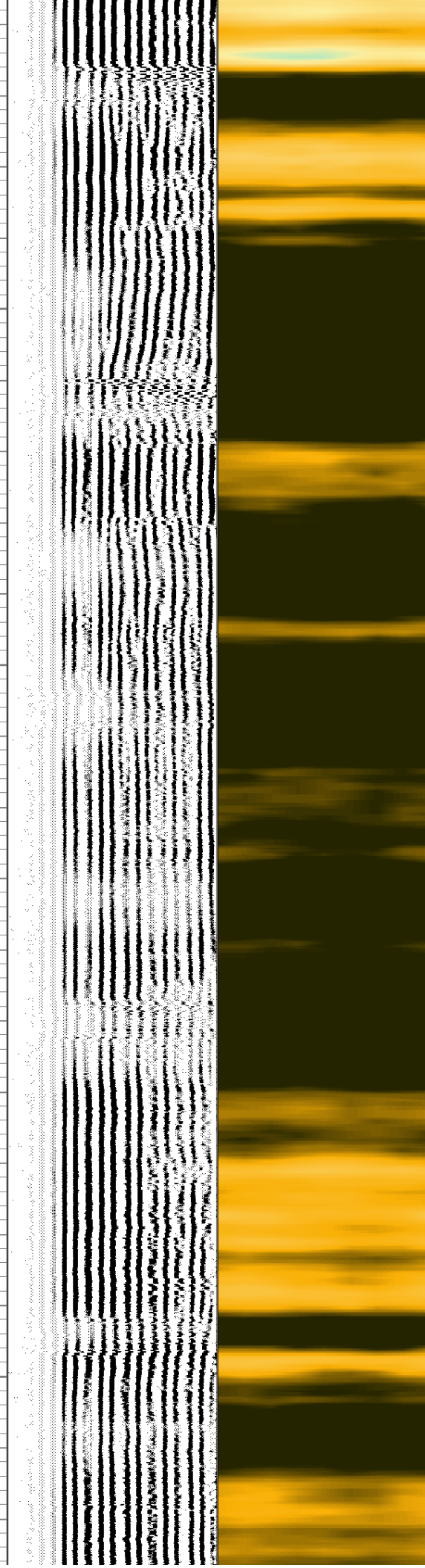
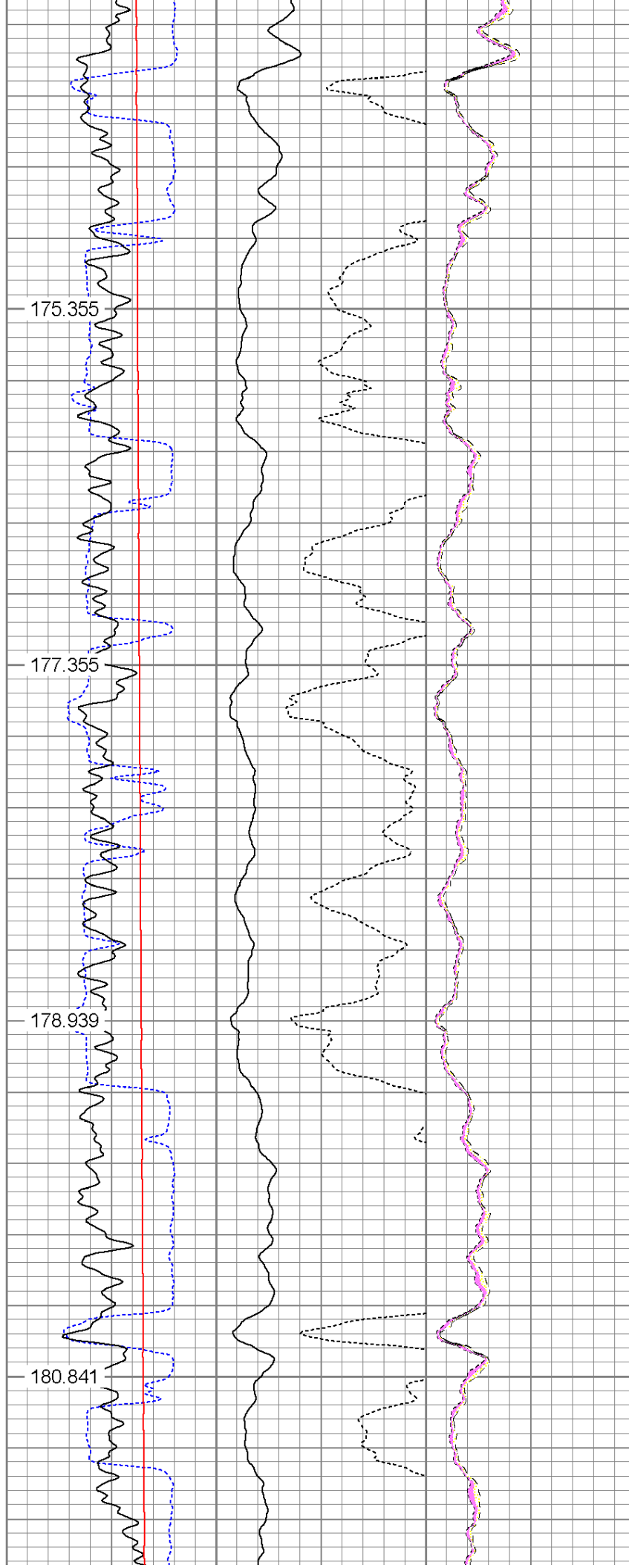

5300

5400

182.987

184.946

186.407

188.55

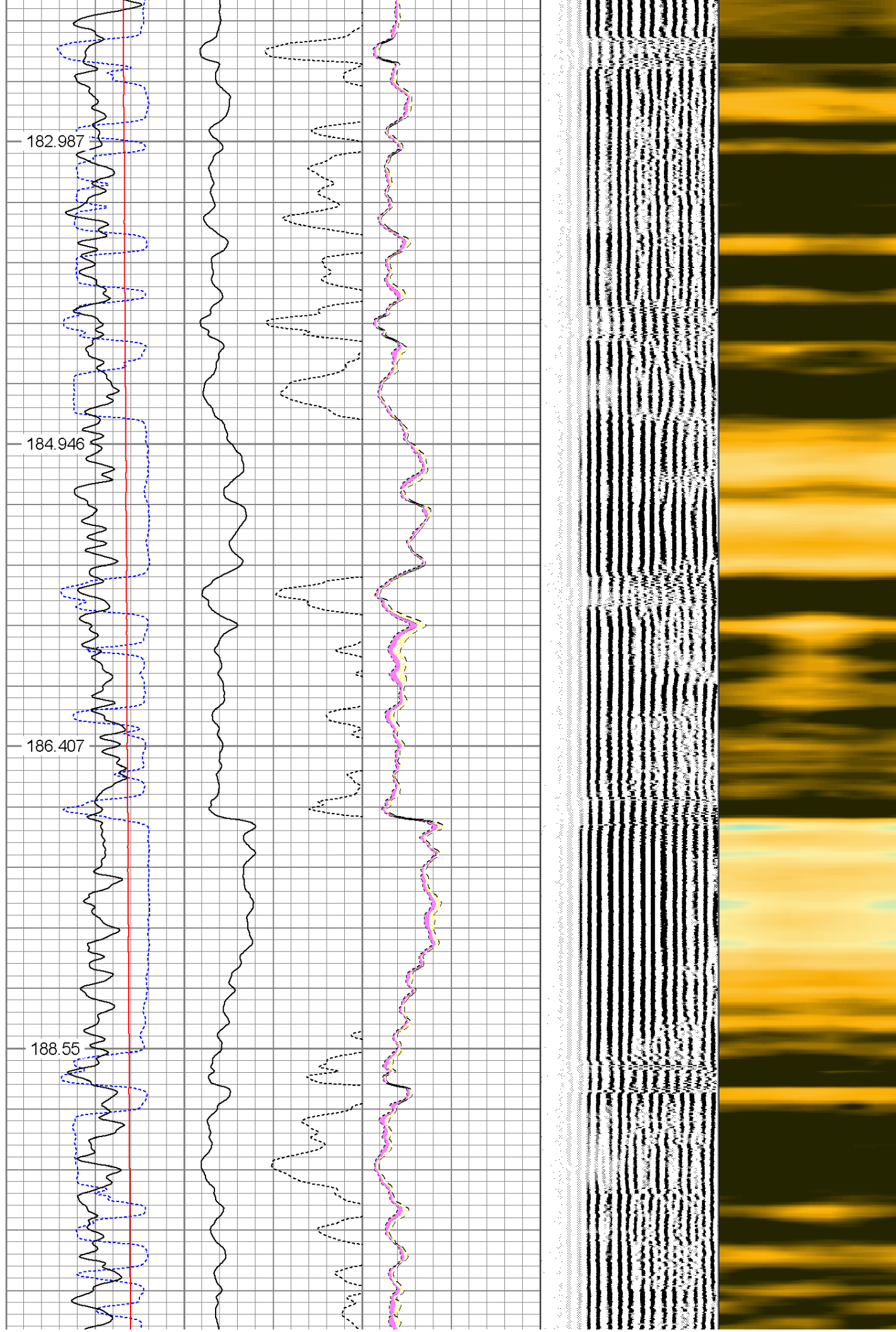

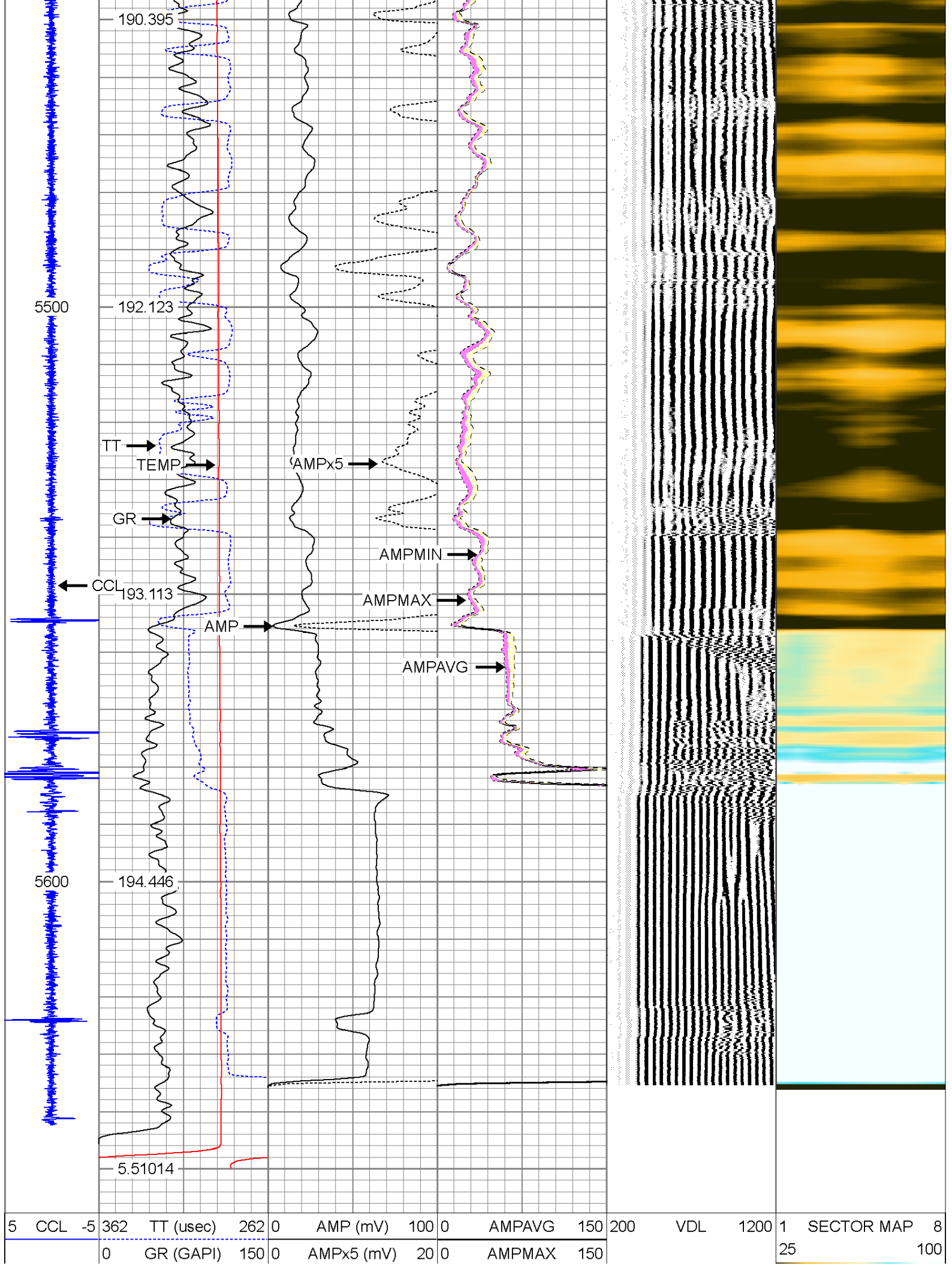

50	TEMP (degF)	250
TEMP (degF)		

0	AMPMIN	150
---	--------	-----

