

# MULL DRILLING COMPANY

## W-K #1-27

### Sampling Locations Selection Results Voluntary Baseline Groundwater Sampling Program

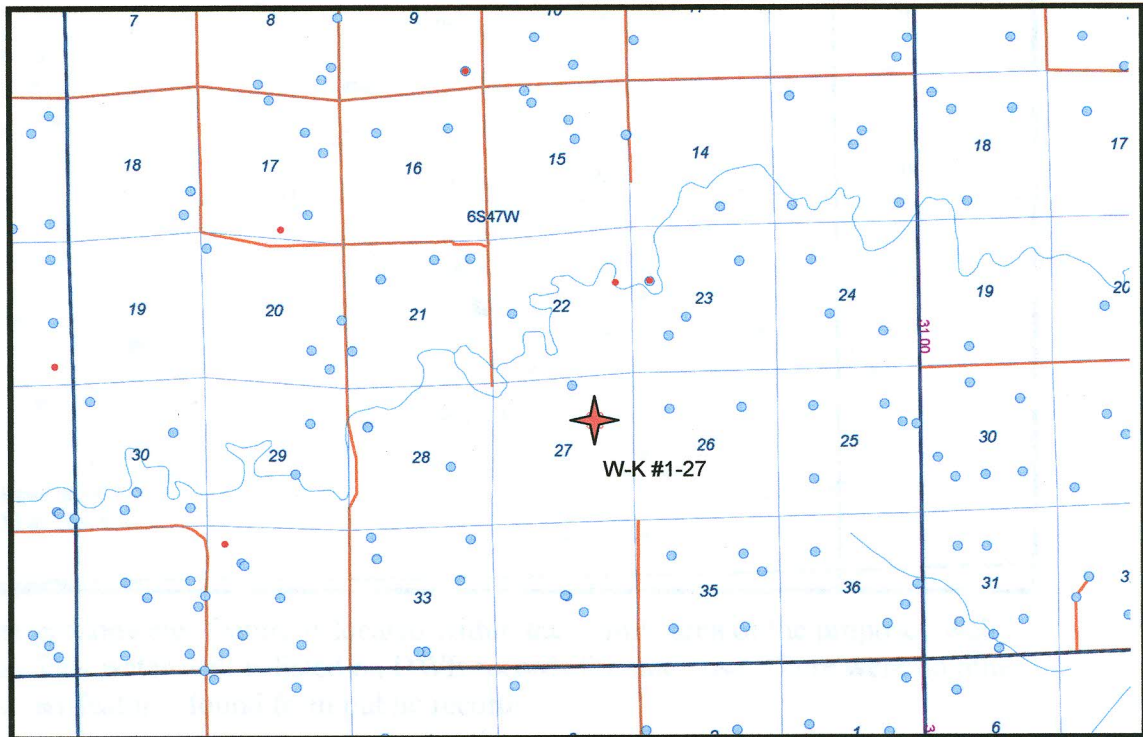

July 8, 2014

*Criteria: Groundwater samples will be collected from the two closest groundwater features with reasonable access located within a ½ mile radius of the proposed well.*

**W-K #1-27 - ½ Mile Radius Zone**

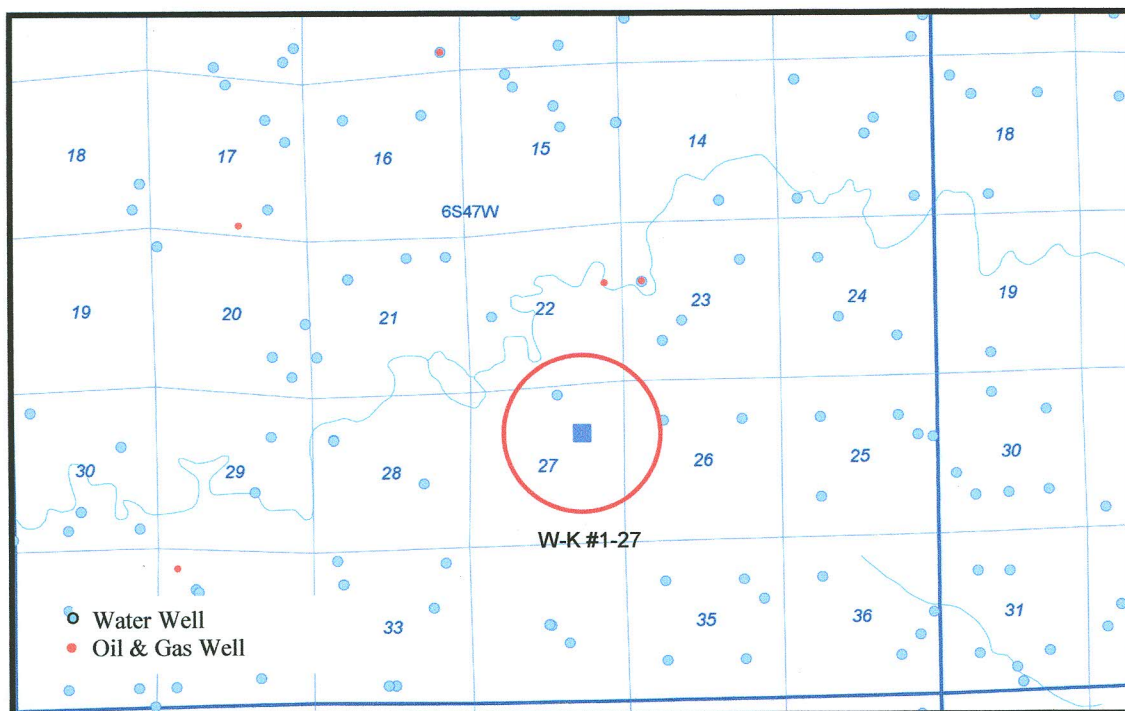

Only one groundwater feature is located within the ½ mile area of the proposed well location. This water well is listed on DWR records for stock use. There were no other groundwater features found from public records.

✓This proposed well site may meet the criteria and is therefore is a candidate for the Groundwater Sampling Program.

**Results Search:**

COGCC Mapping Tool Search Criteria

*Oil & Gas Facilities: Wells, Well Names, Well Status*

*COGCC Data: Oil & Gas Locations (2A, Locations)*

*Roads & Railroads: Highways, Local Roads*

*Water Resources: DWR Wells, Lakes, Rivers-Streams*

*DWR Database Well Details*

*\*Seeps and Springs are not an option for this basin*

DNR Mapping Tool AquaMap Search Criteria:

*None*