

OPERATOR: **WPX ENERGY**

WELL NAME: RWF 43-25  
FIELD NAME: RULISON  
DRILLING RIG: NABORS 577  
API #: 05-045-21992

LOCATION: SEC. 25 T 6 S R 94 W  
SURFACE HOLE: 1192' FSL, 1382' FEL  
BOTTOM HOLE: 2483' FSL, 627' FEL  
SCALE: 1" = 100'



533 Bogart Lane, Unit A  
Grand Junction, CO 81505  
Office (970) 424-5162

**RWF 43-25**

COUNTY: GARFIELD  
STATE: COLORADO  
DRILLING FLUID: LSND  
LOGGER: COLIN JOHNSON

GROUND ELEVATION: 6234'  
KELLY BUSHING: 6260'  
TVD VS. MD = 209'  
DEPTHS LOGGED: 1176' - 9075'

SPUD DATE: 05/24/2014  
FGS BEGIN LOGGING: 05/26/2014  
TD DATE: 06/01/2014  
DATES LOGGED: 05/26/2014 - 06/01/2014

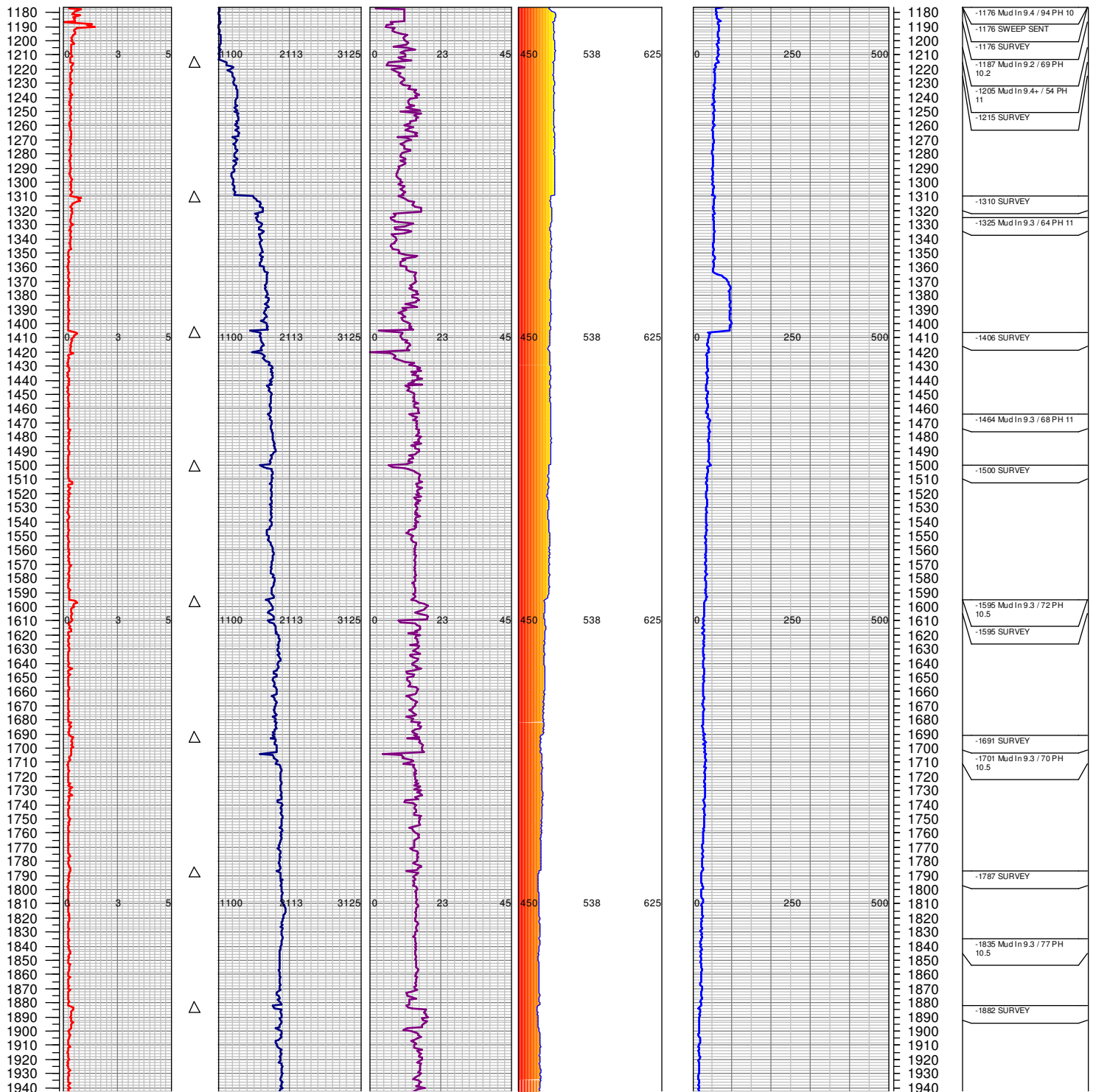
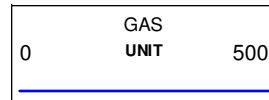
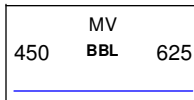
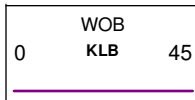
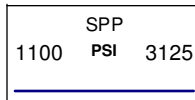
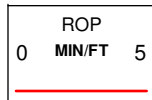

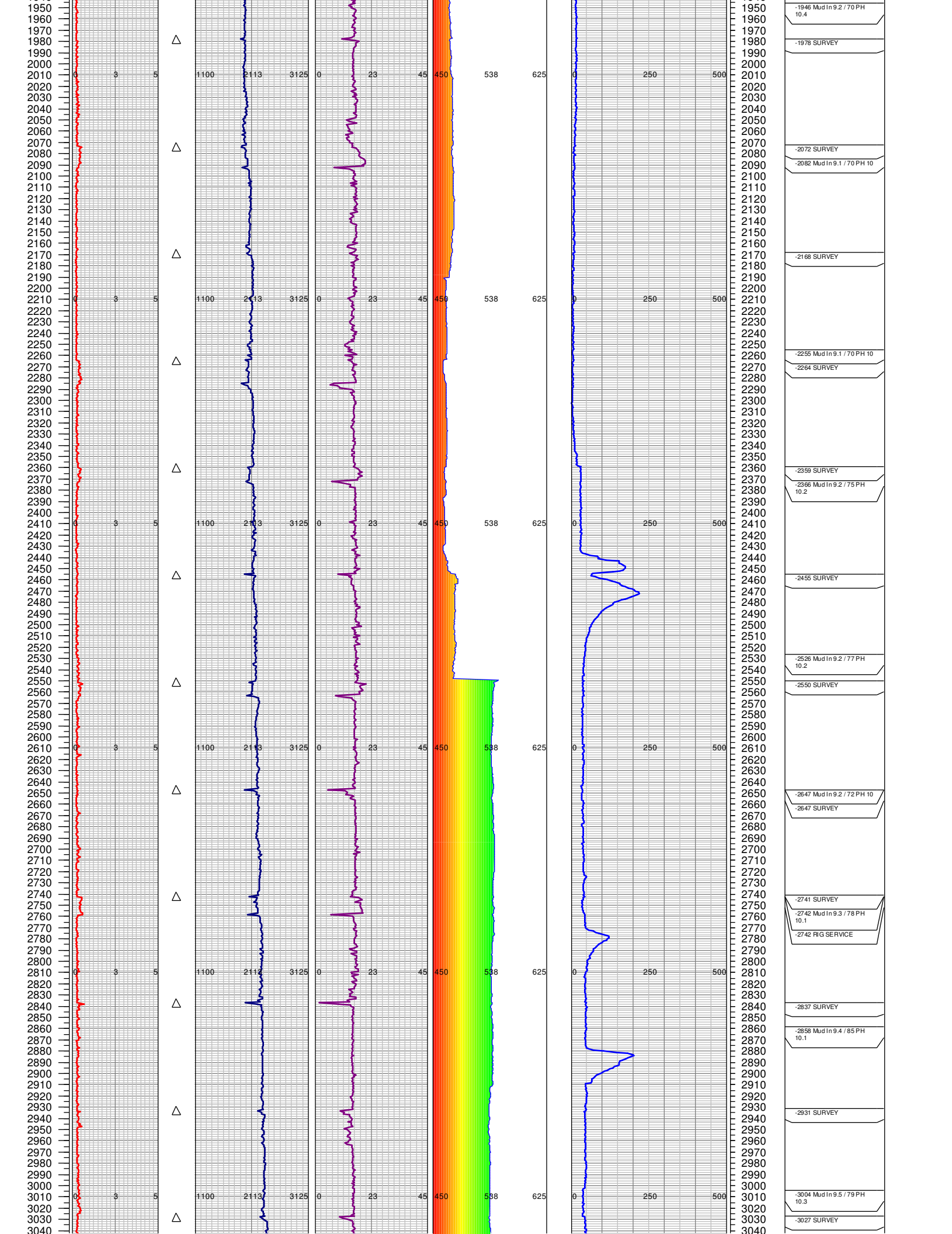

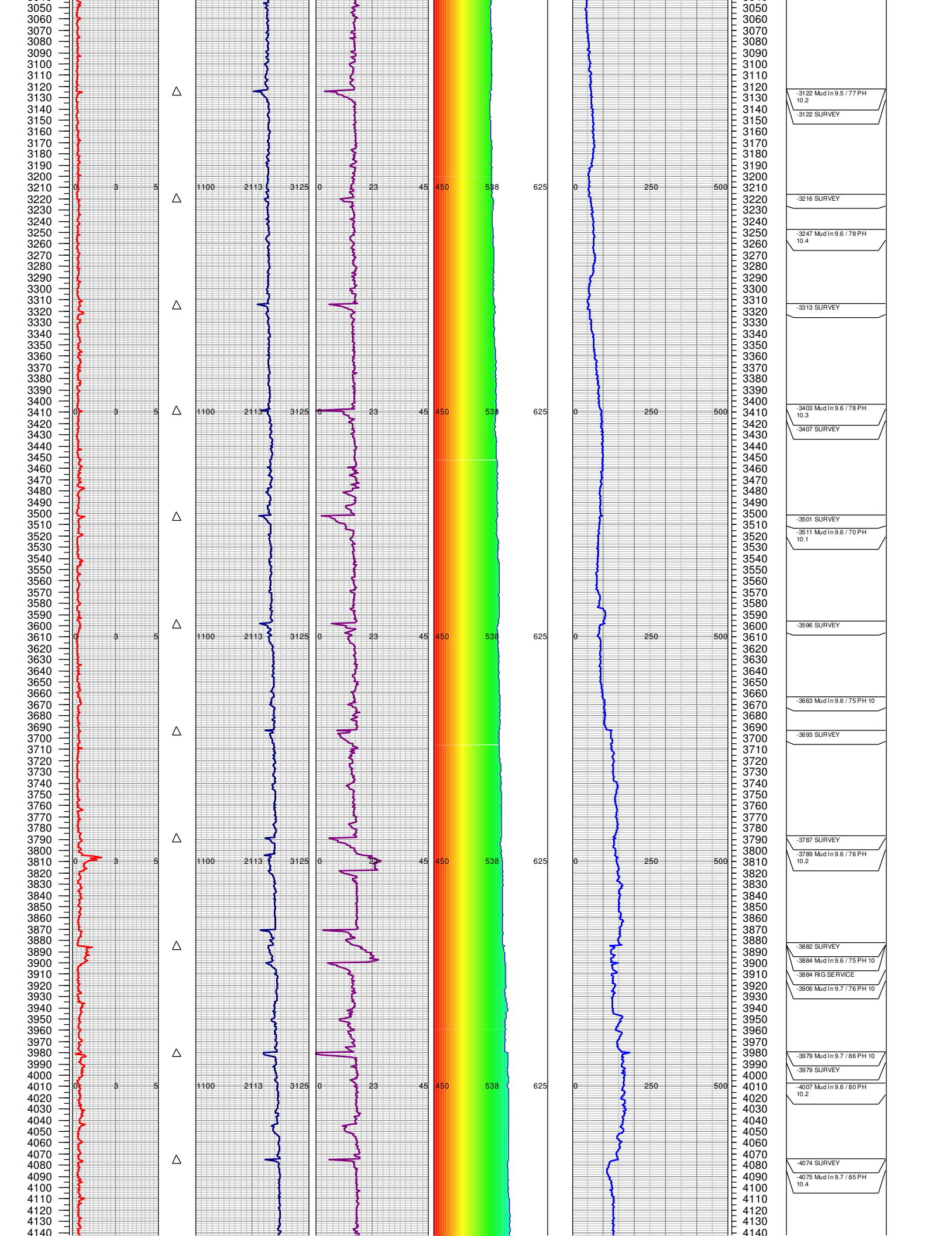

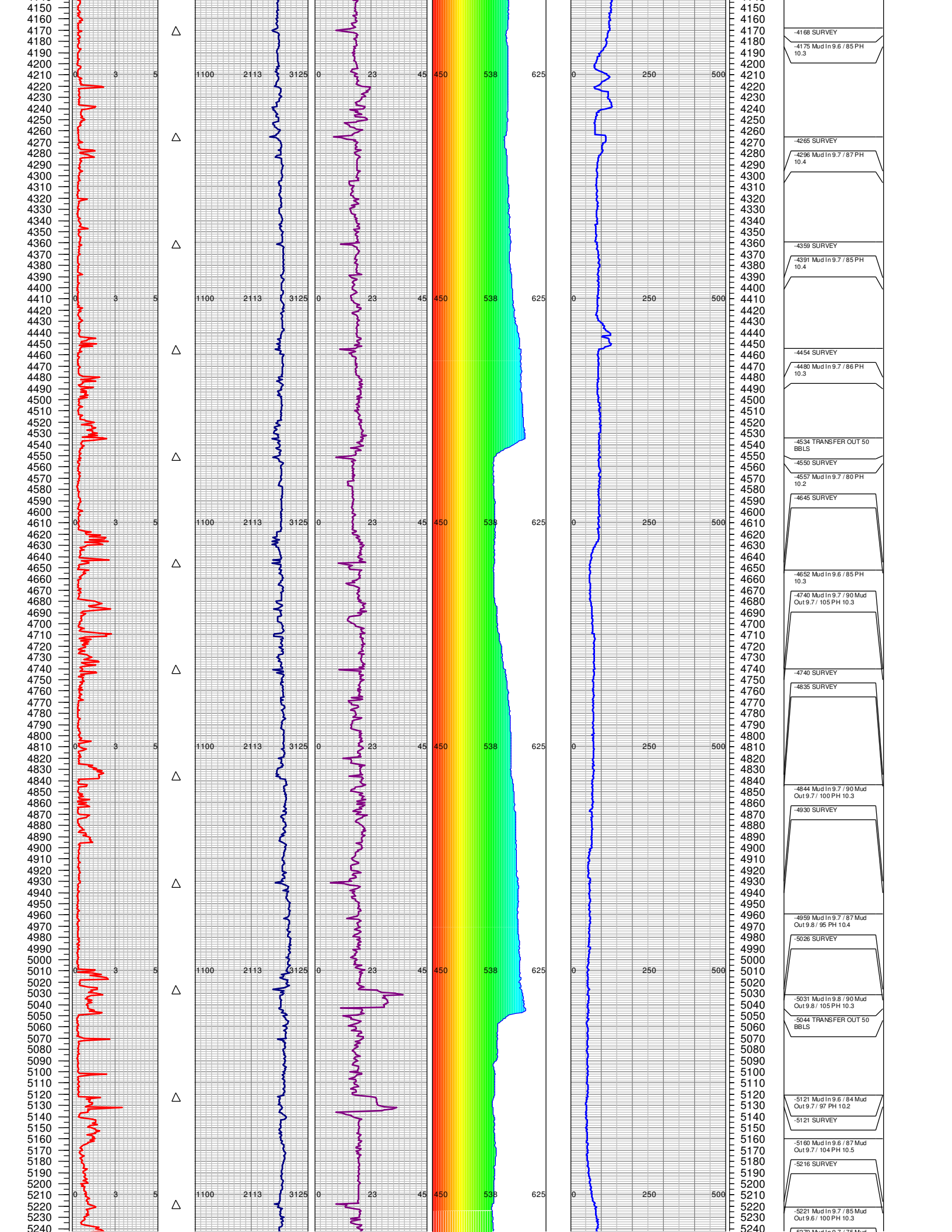

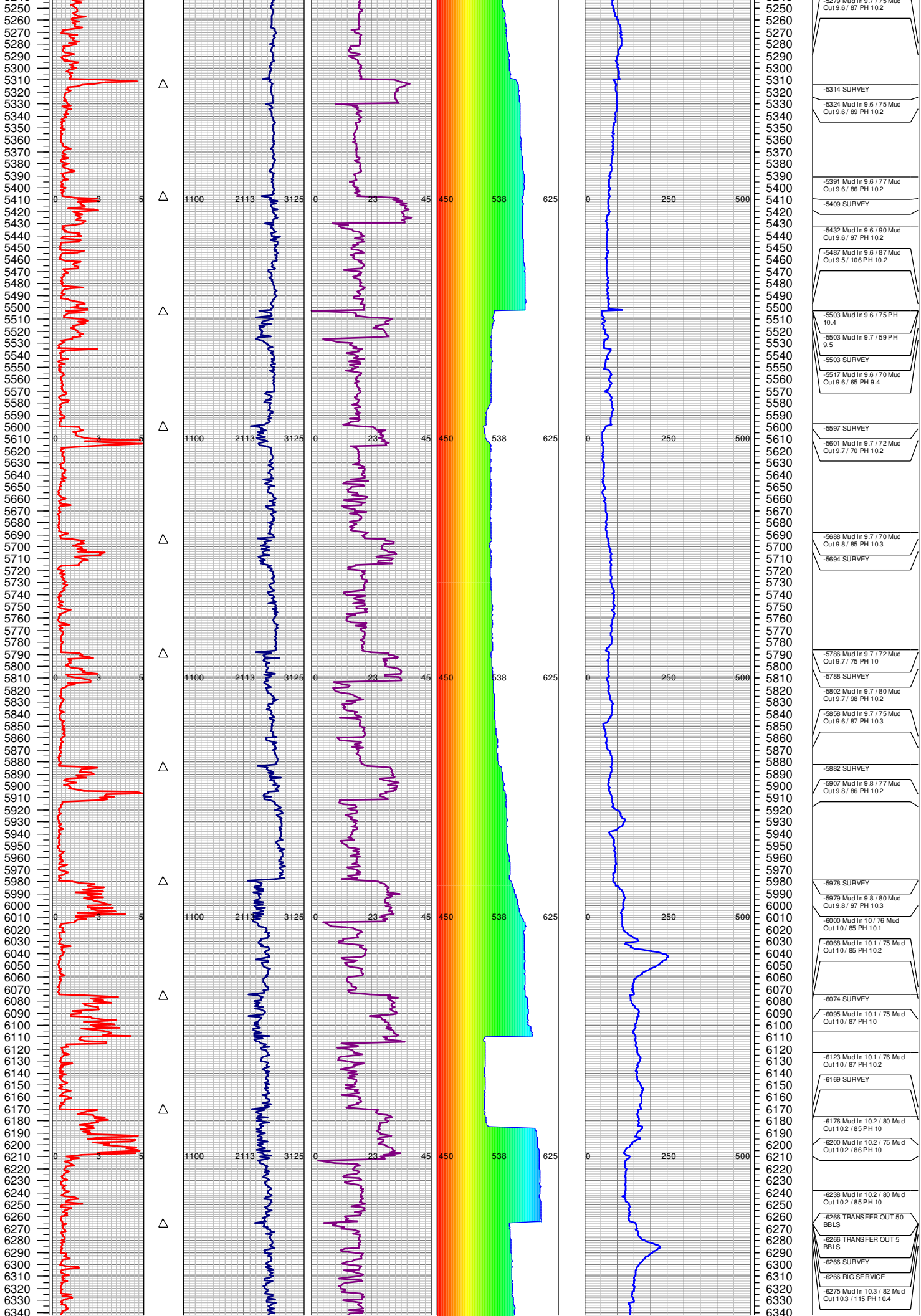



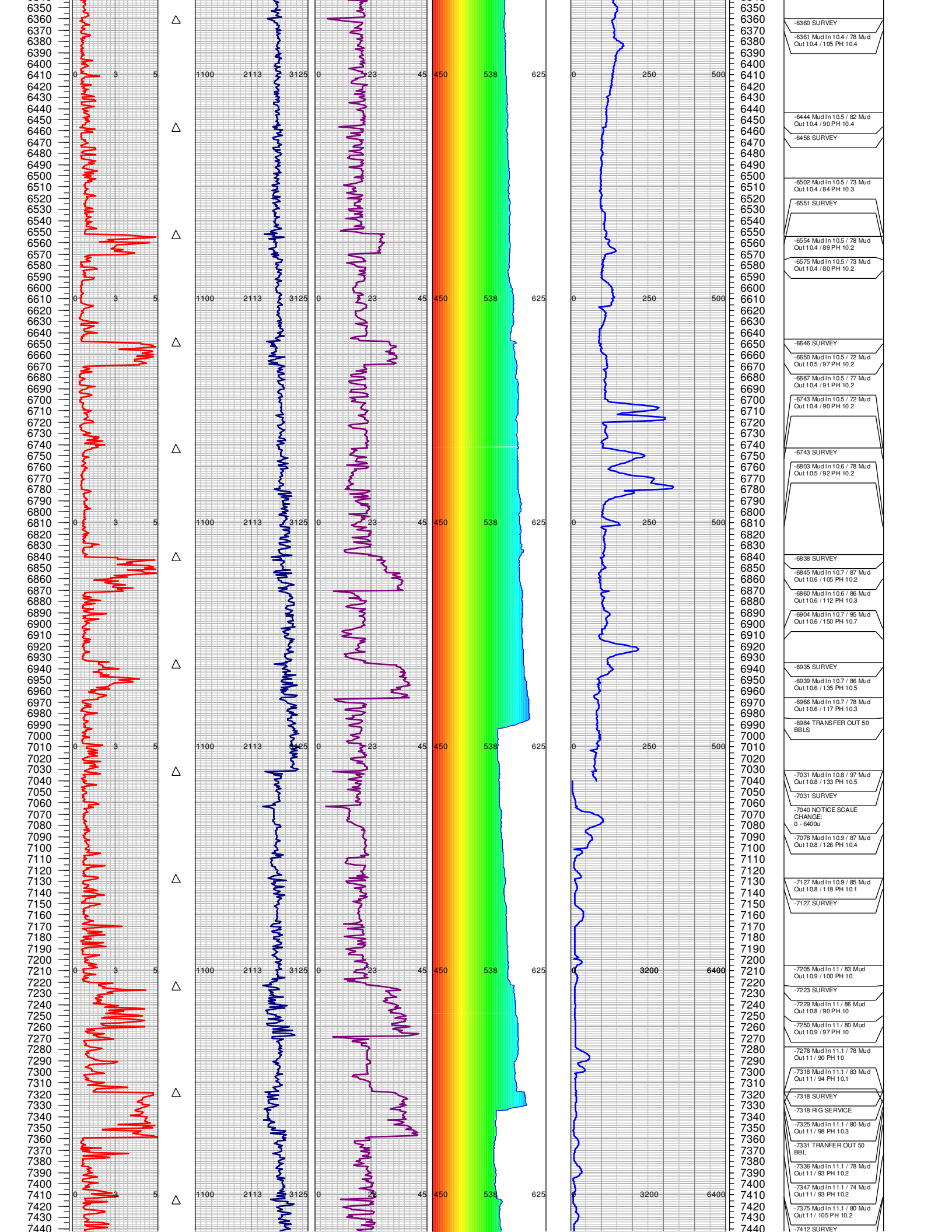

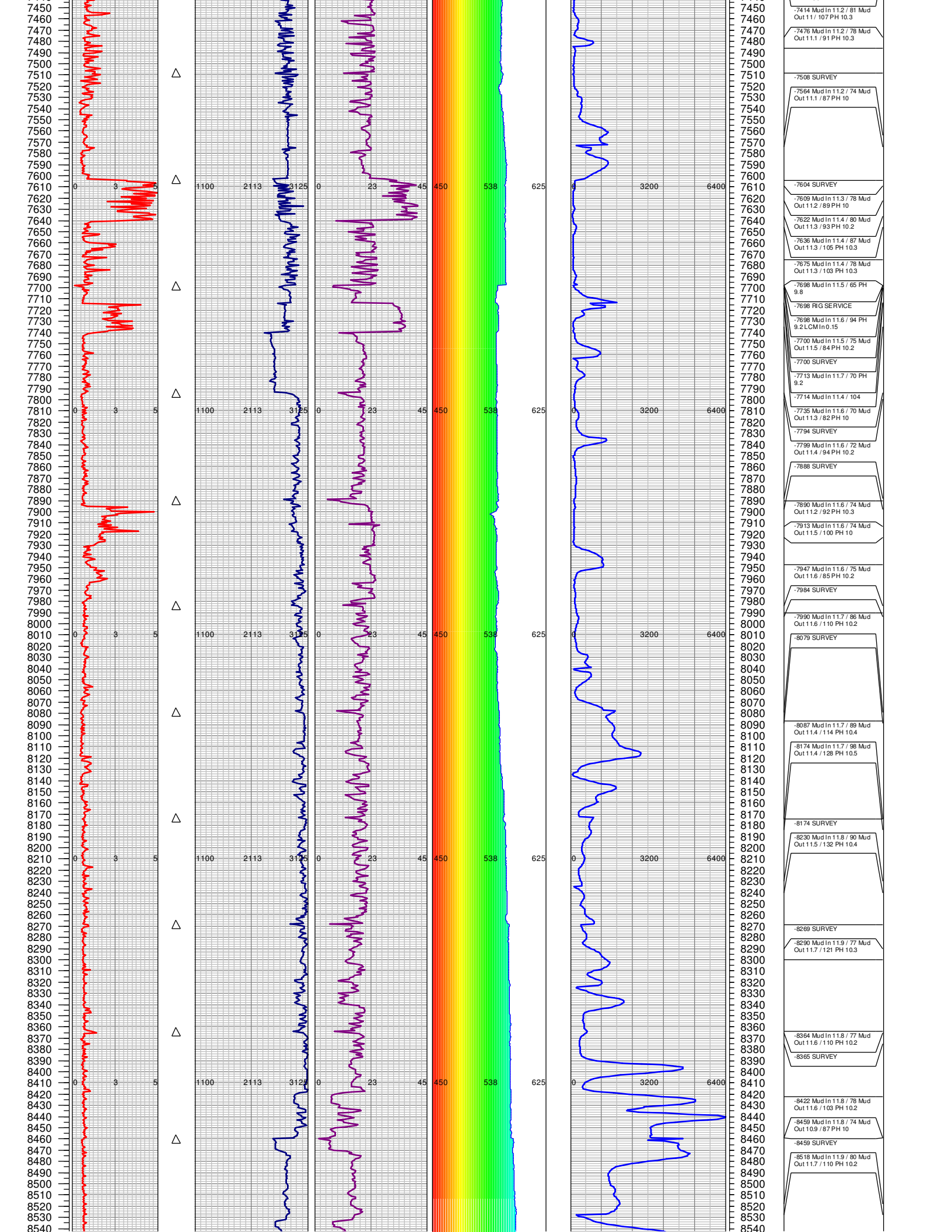

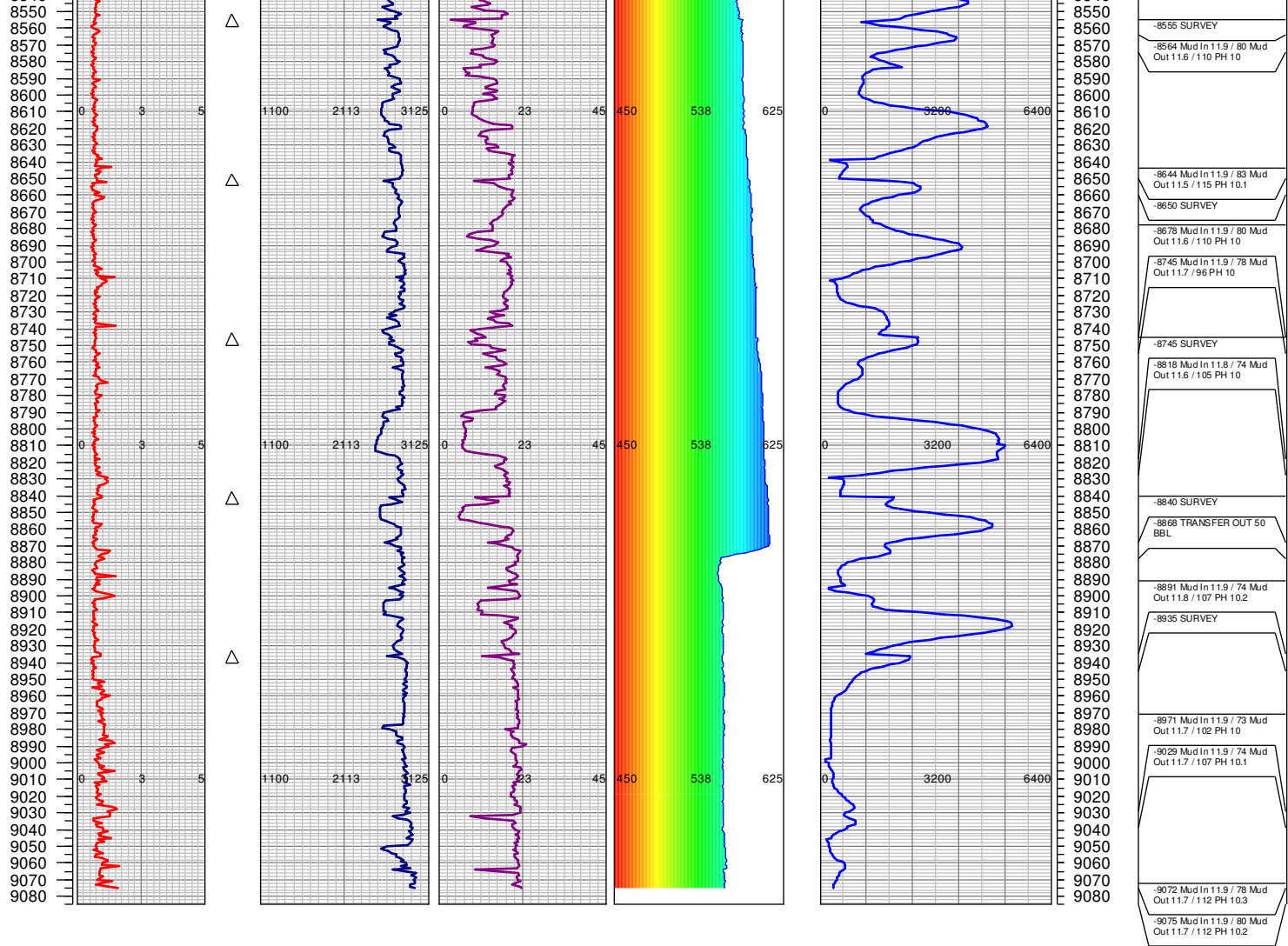

TOTAL DEPTH =    9075'

FGS RELEASED:    06/01/2013