



**Cement Bond
Variable Density Log
W/ Gamma Ray/CCL**

| | | | |
|------------------------|--|---|--|
| Company | | Bonanza Creek Energy | |
| Well | | State Seventy Holes F11-J14-3HNC | |
| Field | | Wattenberg | |
| County | | Weld | |
| State | | Colorado | |
| Location: | | API # : 05-123-38881 | |
| Permanent Datum | | SEC 3 TWP 4N RGE 62W | |
| Log Measured From | | Ground Level Elevation 4534' | |
| Drilling Measured From | | Kelly Bushing 16' APD | |
| | | Elevation K.B. 4550' D.F. 4549' G.L. 4534' | |
| Date | | 4/19/2014 | |
| Run Number | | 1 | |
| Depth Driller | | - | |
| Depth Logger | | 6348' | |
| Bottom Logged Interval | | 6335' | |
| Top Log Interval | | Surface | |
| Open Hole Size | | 8.75 | |
| Type Fluid | | Fresh Water | |
| Density / Viscosity | | 8.33 | |
| Max. Recorded Temp. | | - | |
| Estimated Cement Top | | Surface | |
| Time Well Ready | | 9:56 | |
| Time Logger on Bottom | | 10:35 | |
| Equipment Number | | 13033 | |
| Location | | Brighton | |
| Recorded By | | N.Menchaca | |
| Witnessed By | | K.Bunker | |
| C.Rail | | | |
| Run Number | | | |
| Bit | | From To | |
| Size | | Weight From To | |
| Casing Record | | Top Bottom | |
| Surface String | | 9 5/8" 36# 0 427' | |
| Prot. String | | | |
| Production String | | 7" 26# 0 6248' | |
| Liner | | | |

<<< Fold Here >>>

All interpretations are opinions based on inferences from electrical or other measurements and we cannot and do not guarantee the accuracy or correctness of any interpretation, and we shall not, except in the case of gross or willful negligence on our part, be liable or responsible for any loss, costs, damages, or expenses incurred or sustained by anyone resulting from any interpretation made by any of our officers, agents or employees. These interpretations are also subject to our general terms and conditions set out in our current Price Schedule.

Comments

Primary Log on this Well

Main Pass and Repeat Pass logged with 0 PSI

Logged from 16' Kelly Bushing

Logging Speed Requested by Company

Thank You For using Allied Wireline Services
(303) 659-4609



Main Pass (0 P.S.I.)

| | | | | | | | | |
|-----|--------------------|------|---|--------------------------|-----|-----|------------------|------|
| 400 | Travel Time (usec) | 200 | 0 | Amplitude (mV) | 100 | 200 | Variable Density | 1200 |
| 9 | Casing Collar | -1 | 0 | Amplified Amplitude (mV) | 10 | | | |
| 0 | Gamma Ray (GAPI) | 150 | | | | | | |
| 0 | Line Tension (lb) | 5000 | | | | | | |

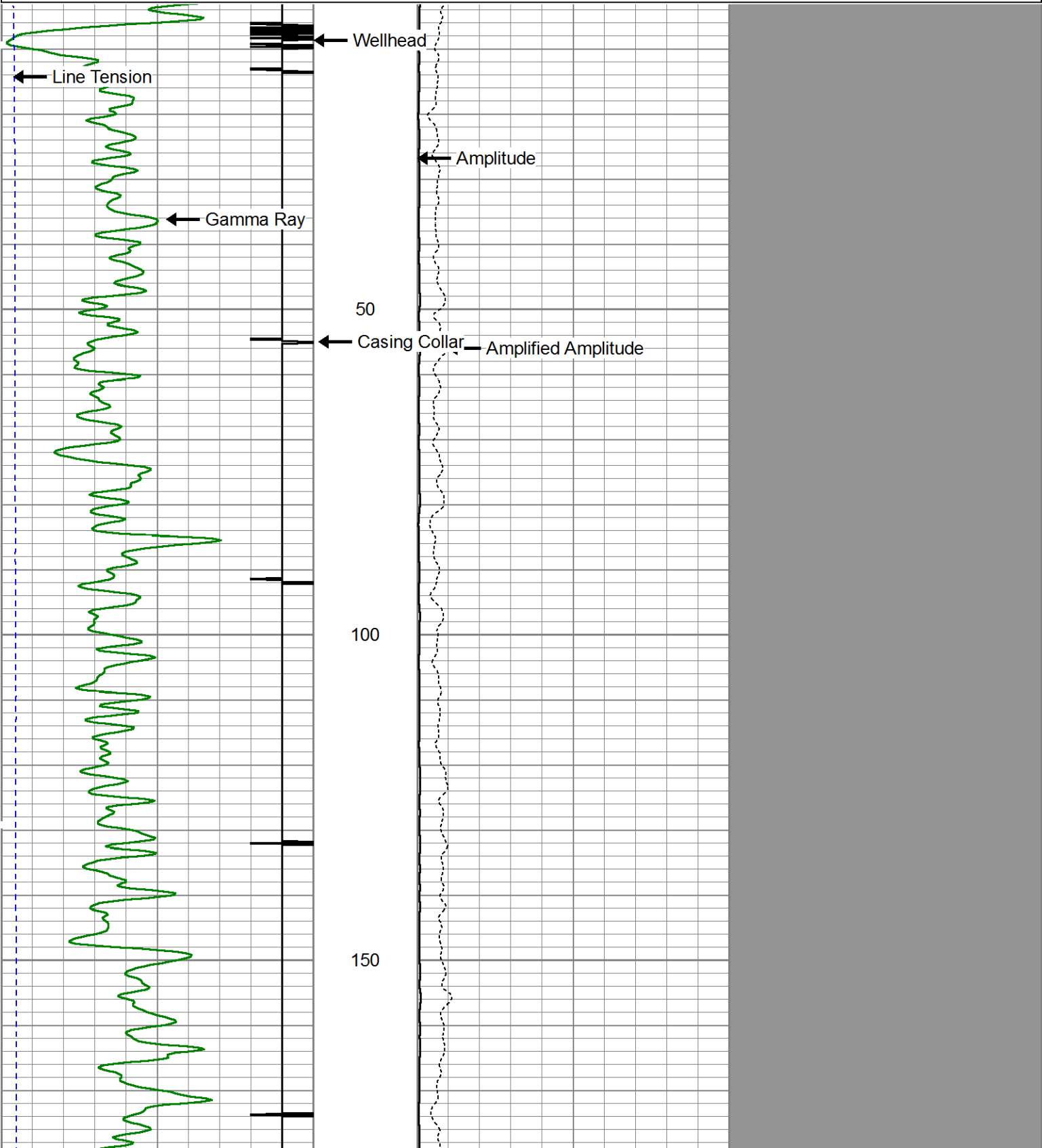

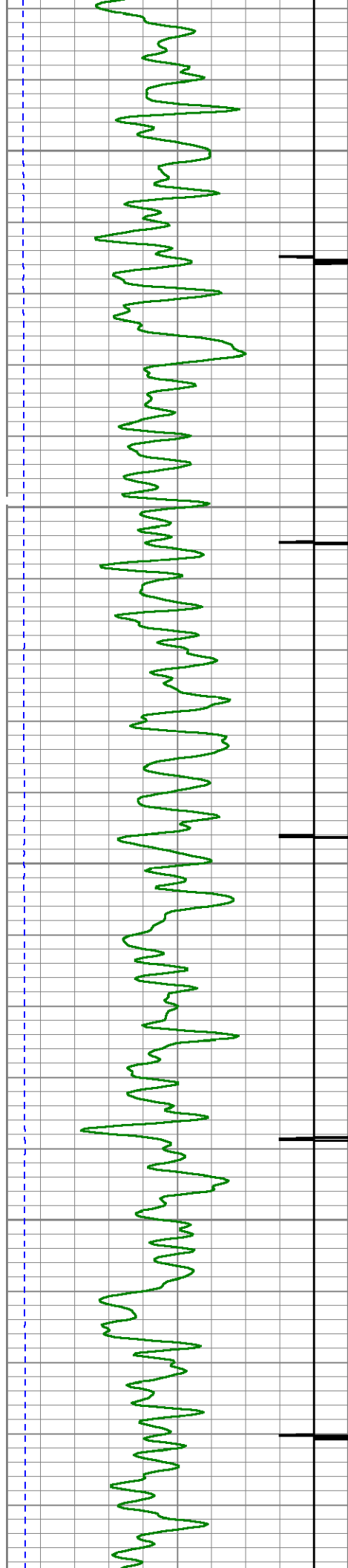

200

250

300

350

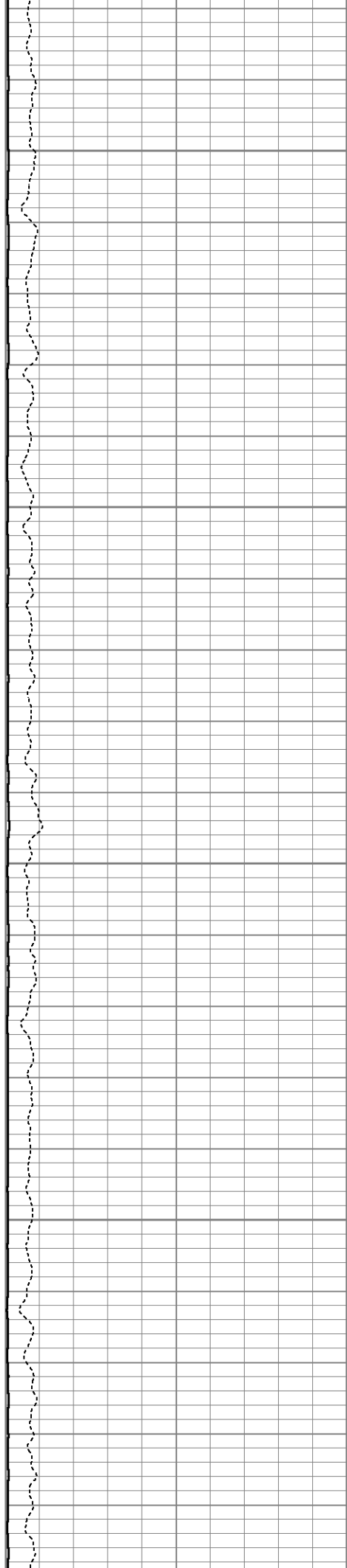

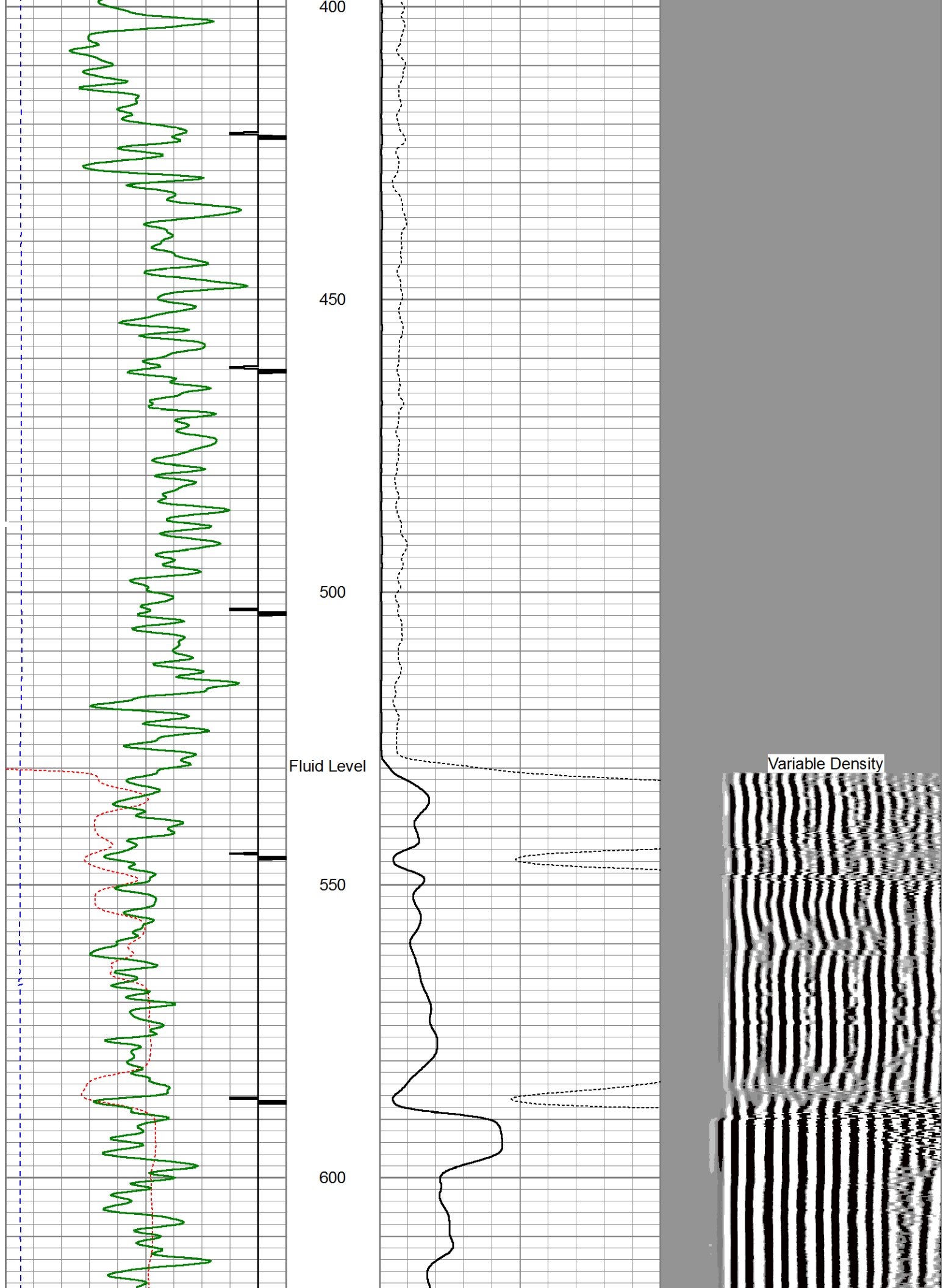

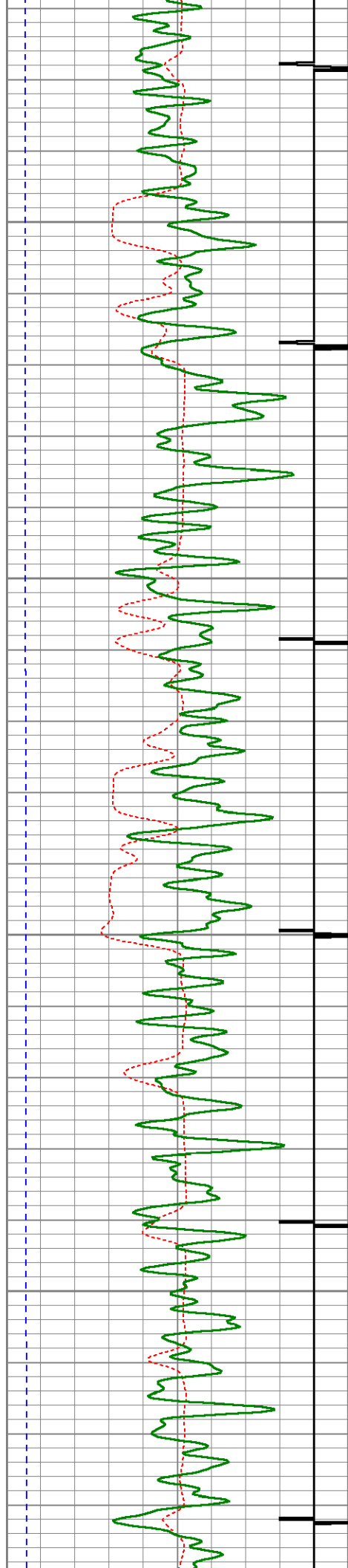

650

700

750

800

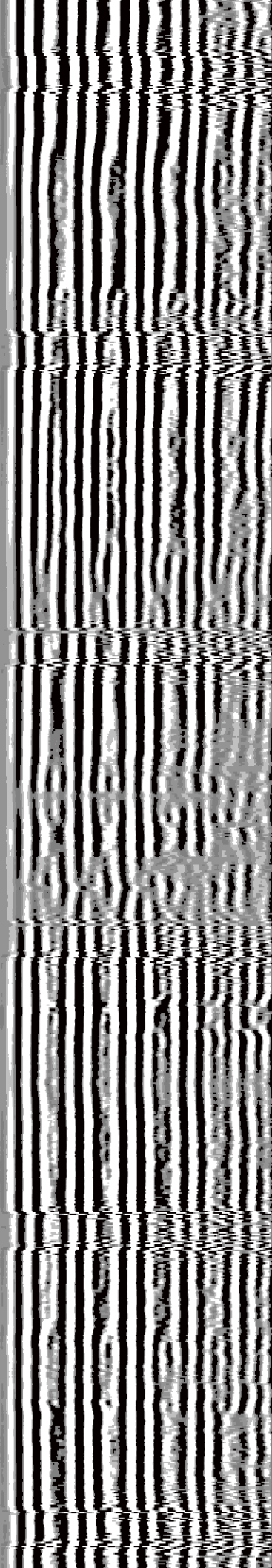
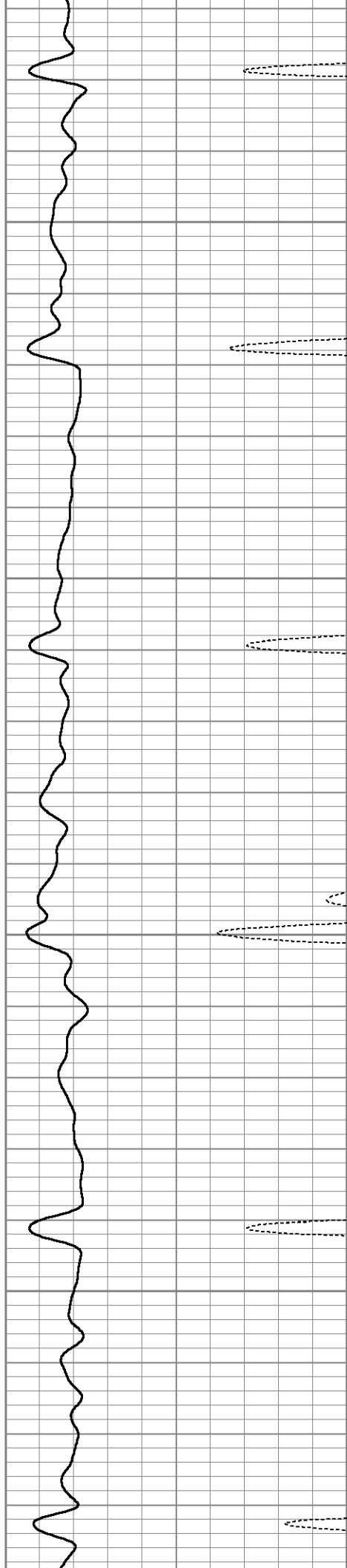

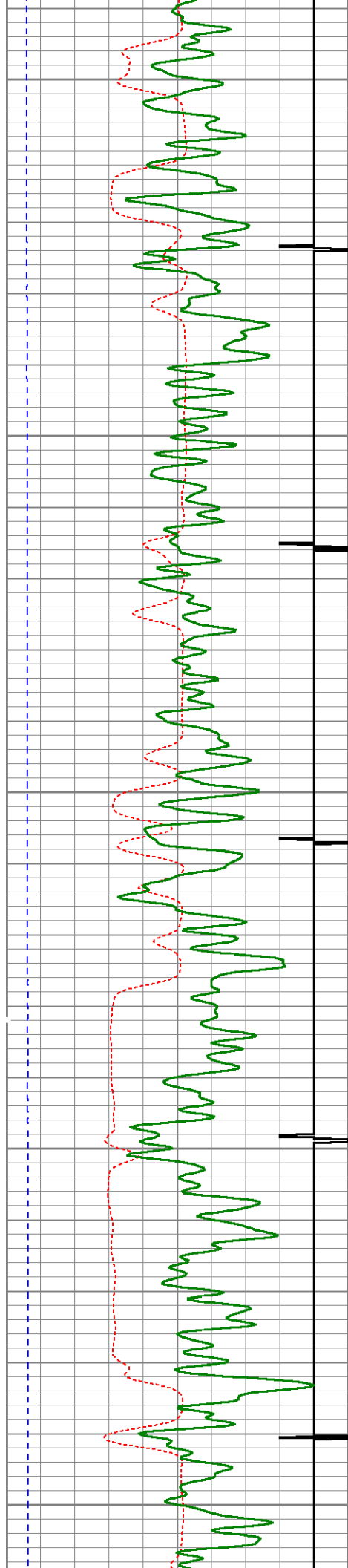

850

900

950

1000

1050

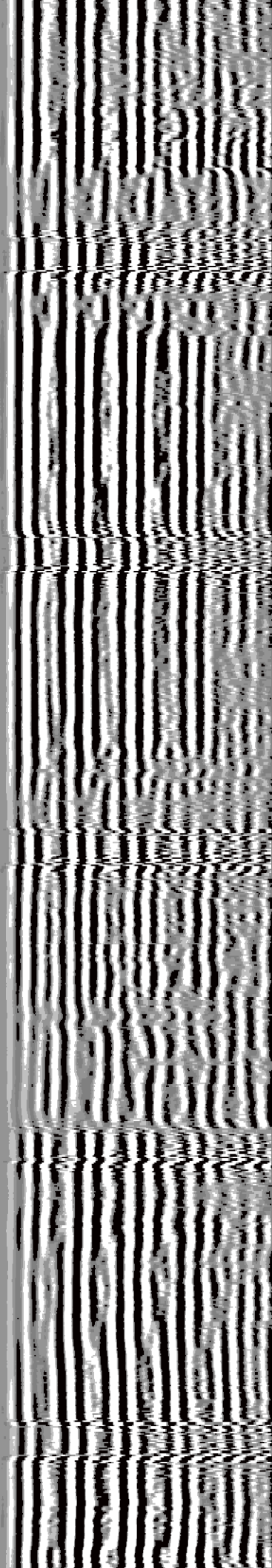
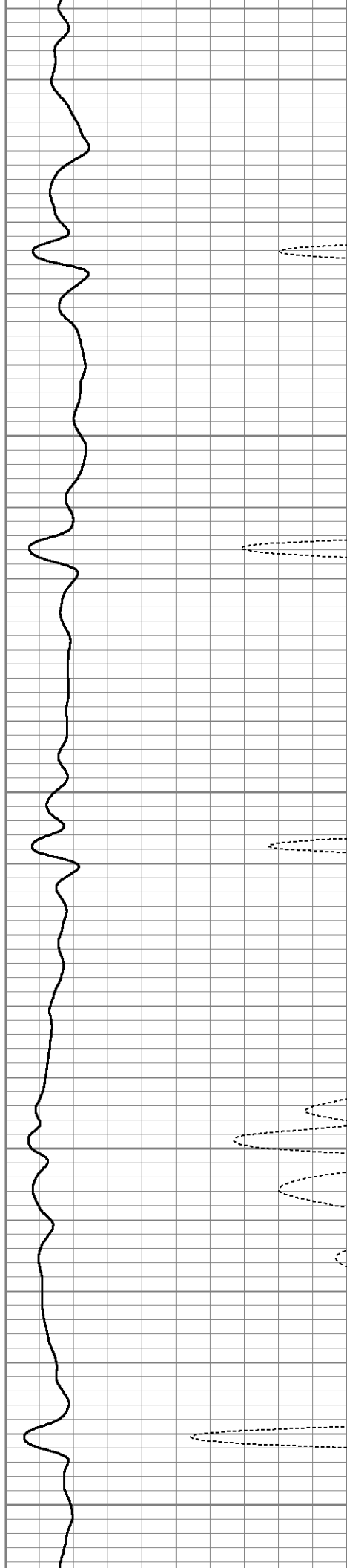

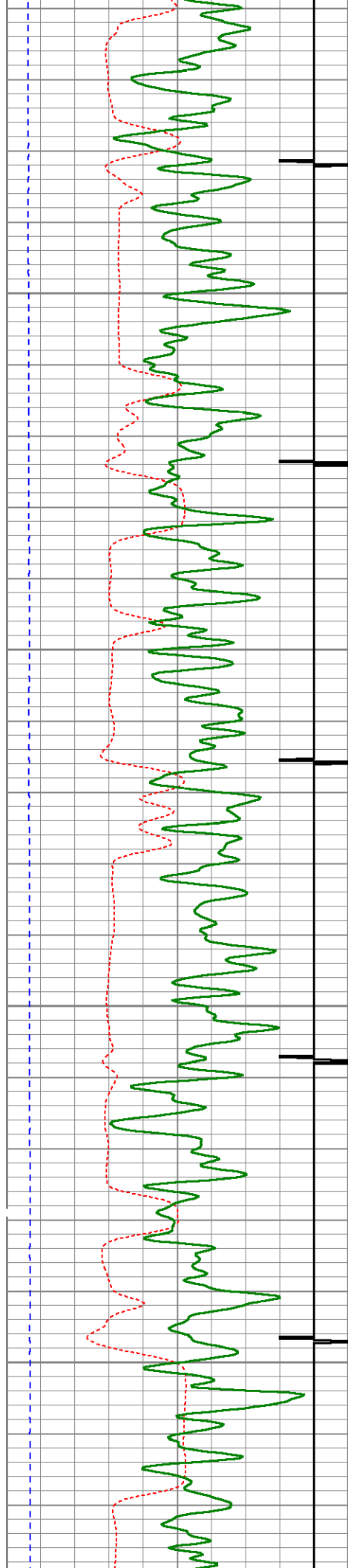

1100

1150

1200

1250

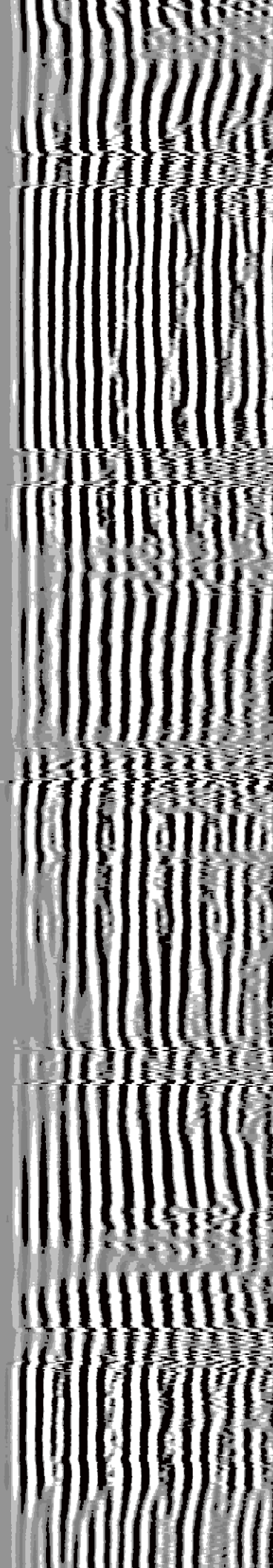
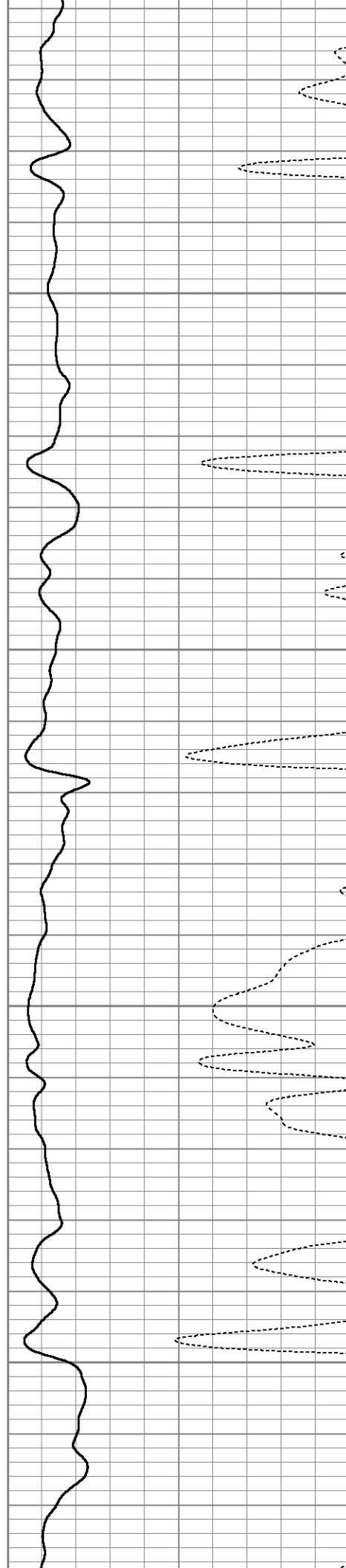

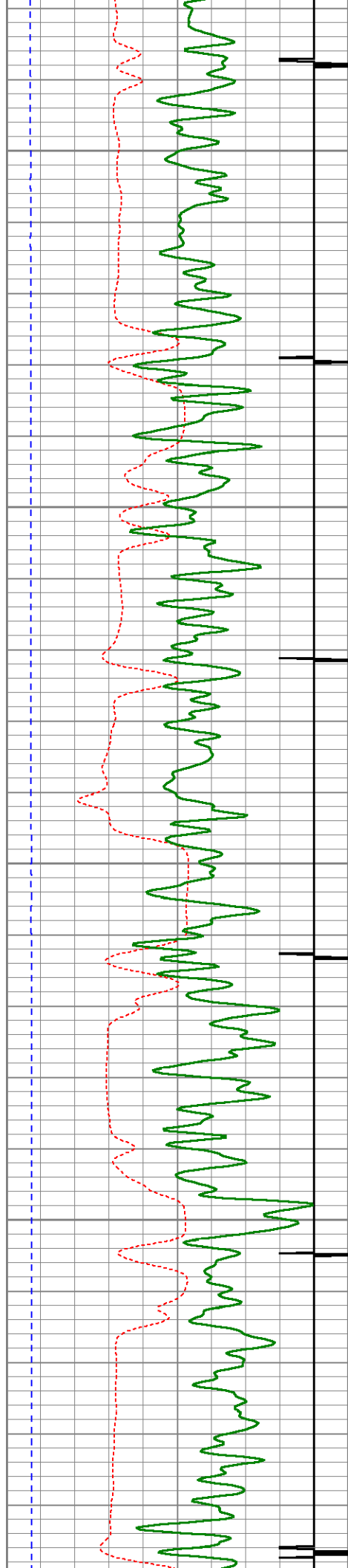

1300

1350

1400

1450

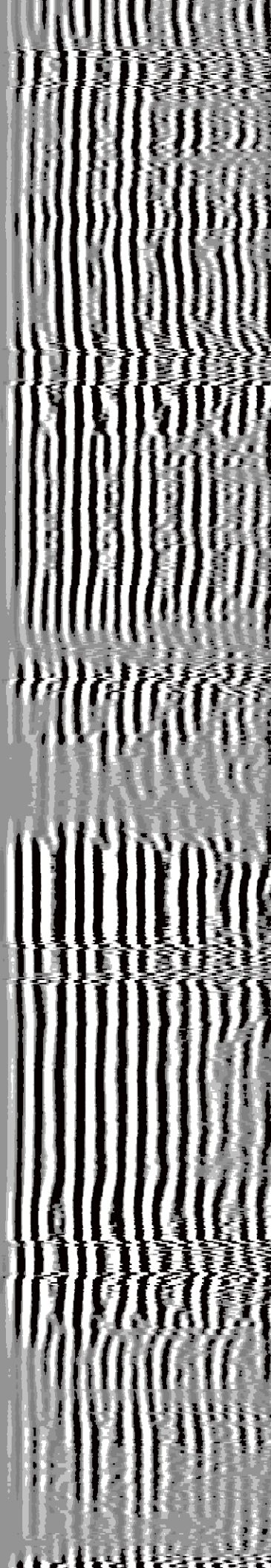
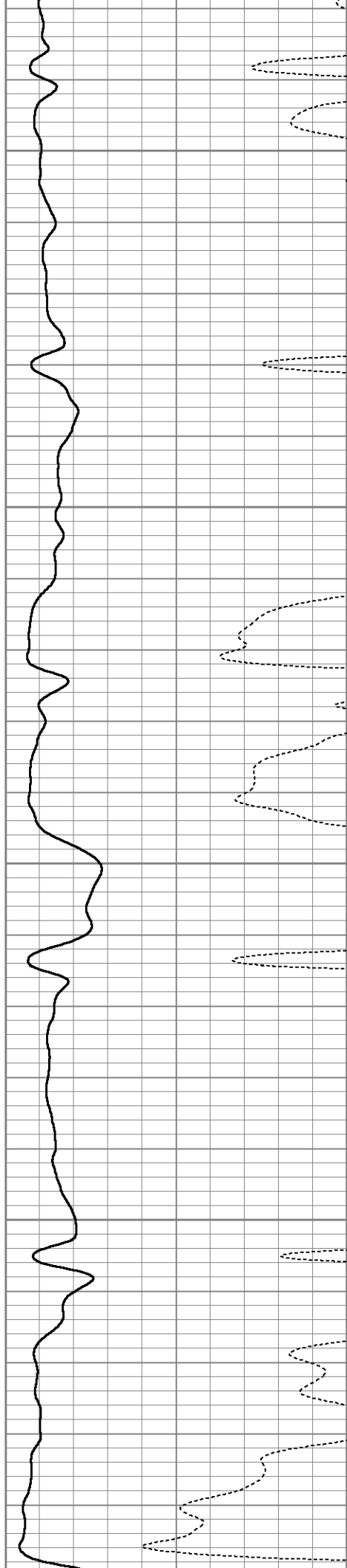

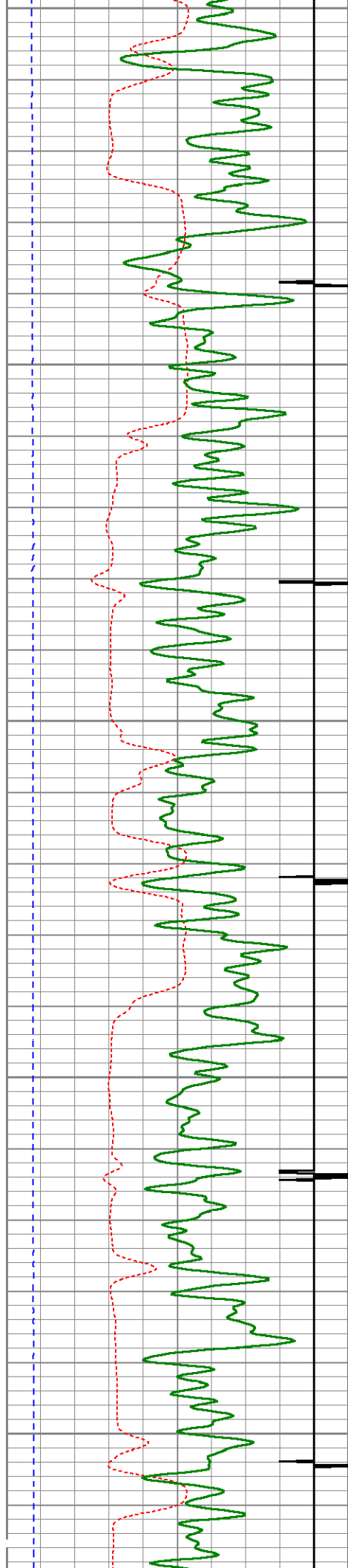

1500

1550

1600

1650

1700

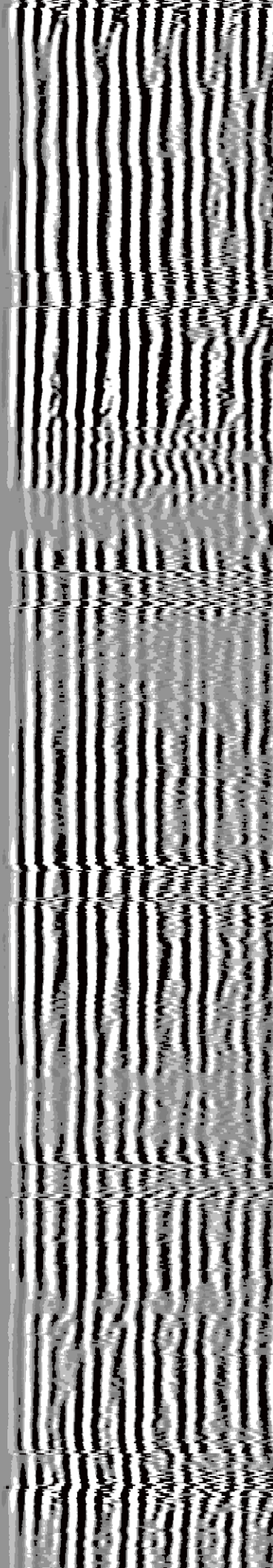
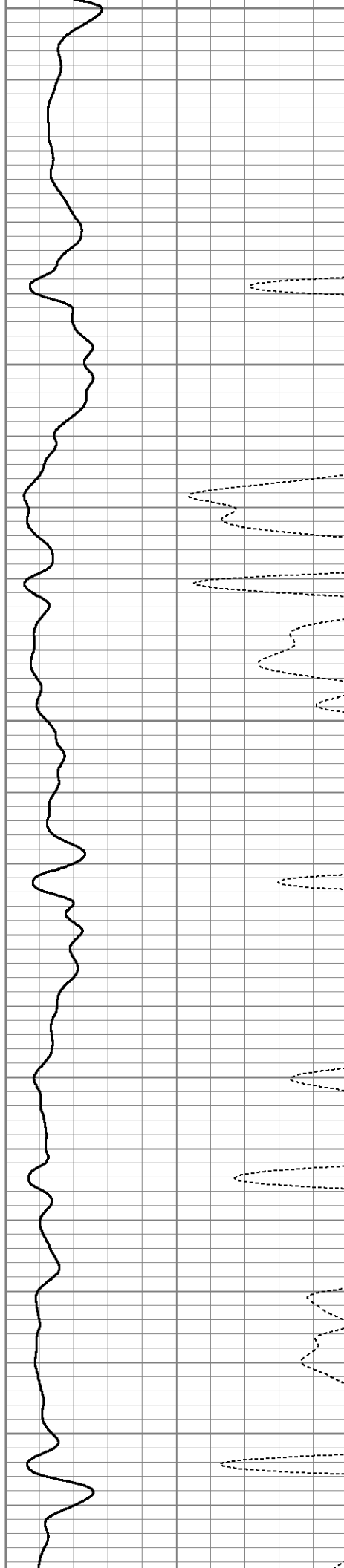

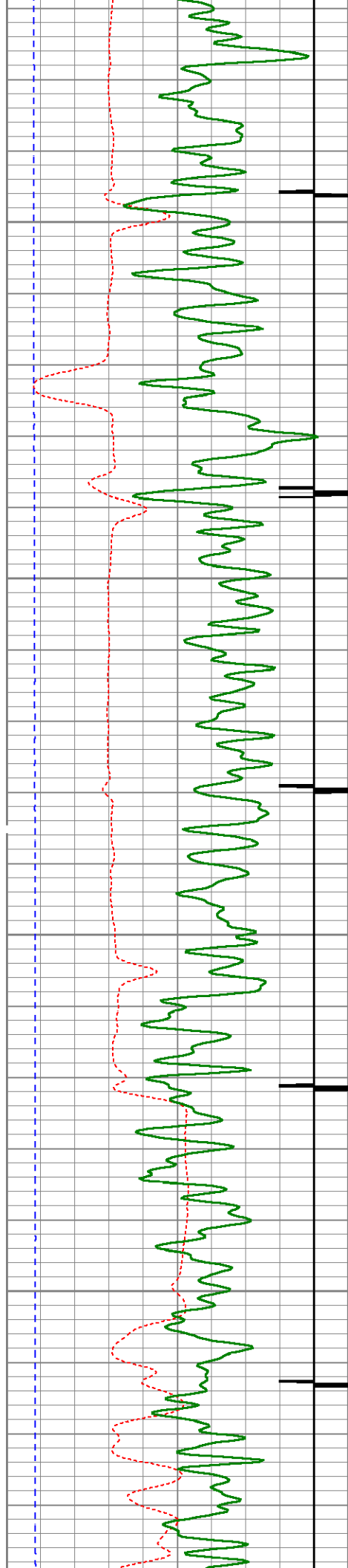

1750

1800

1850

1900

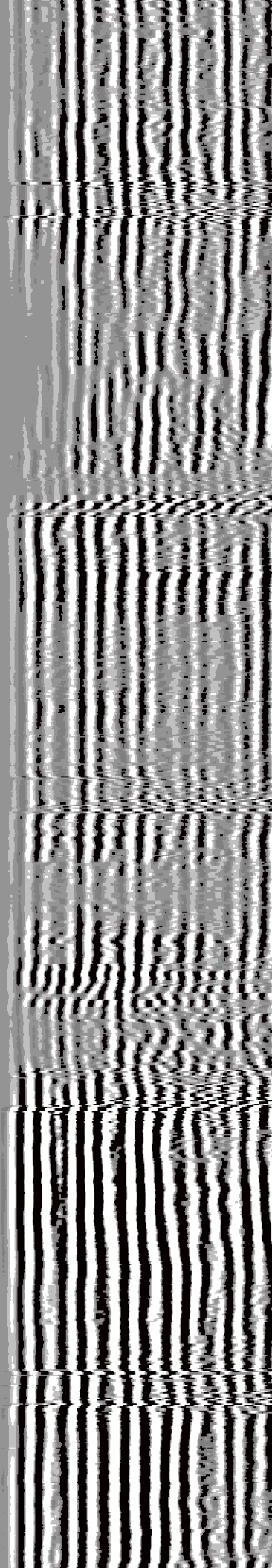
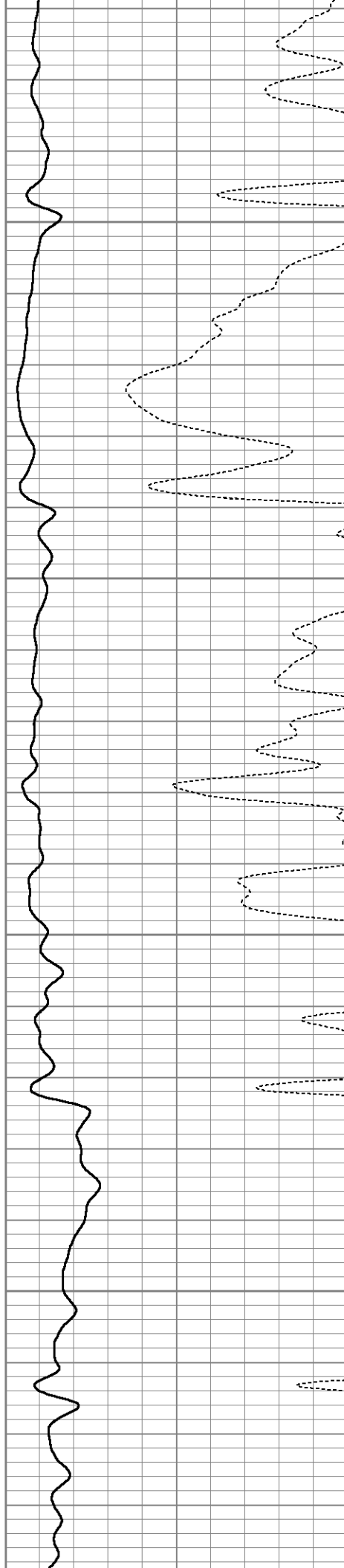

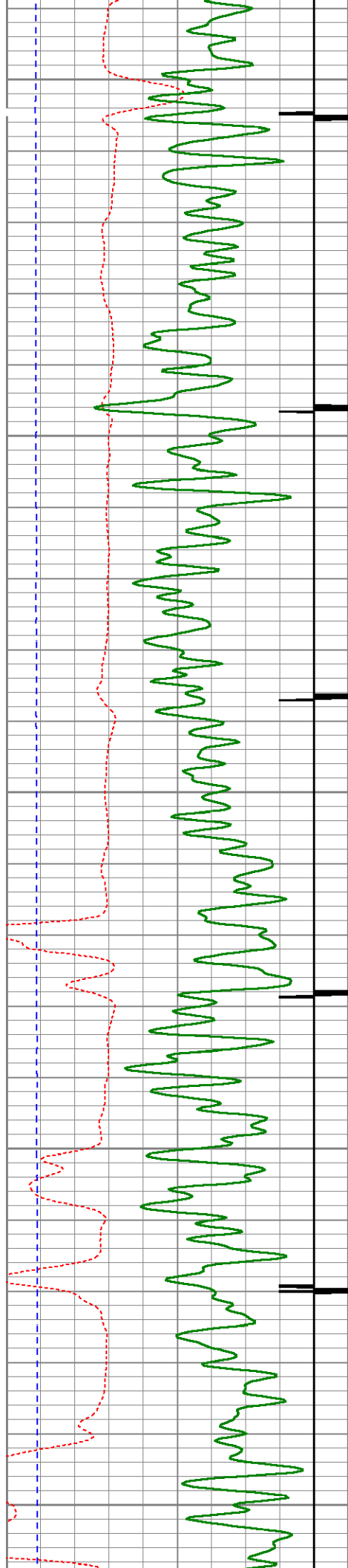

1950

2000

2050

2100

2150

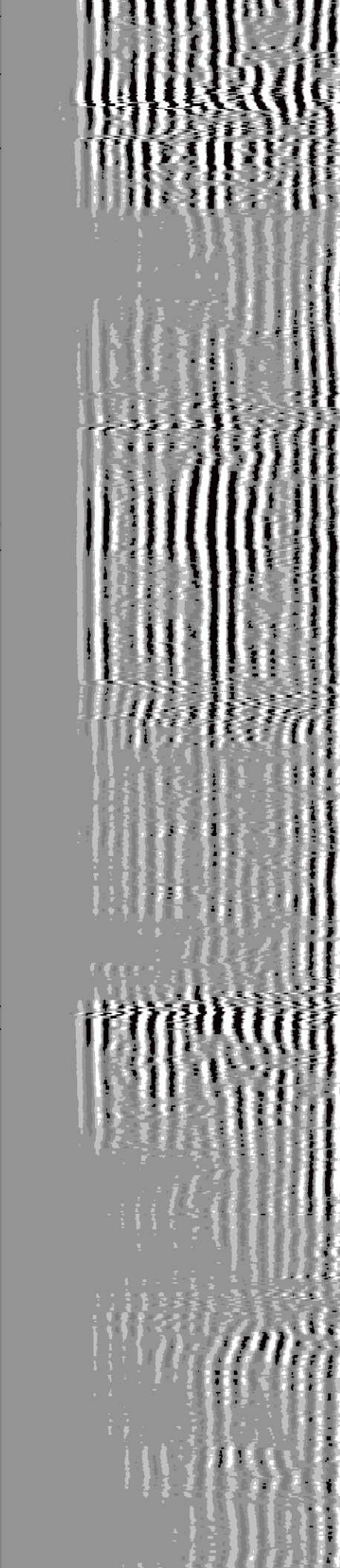
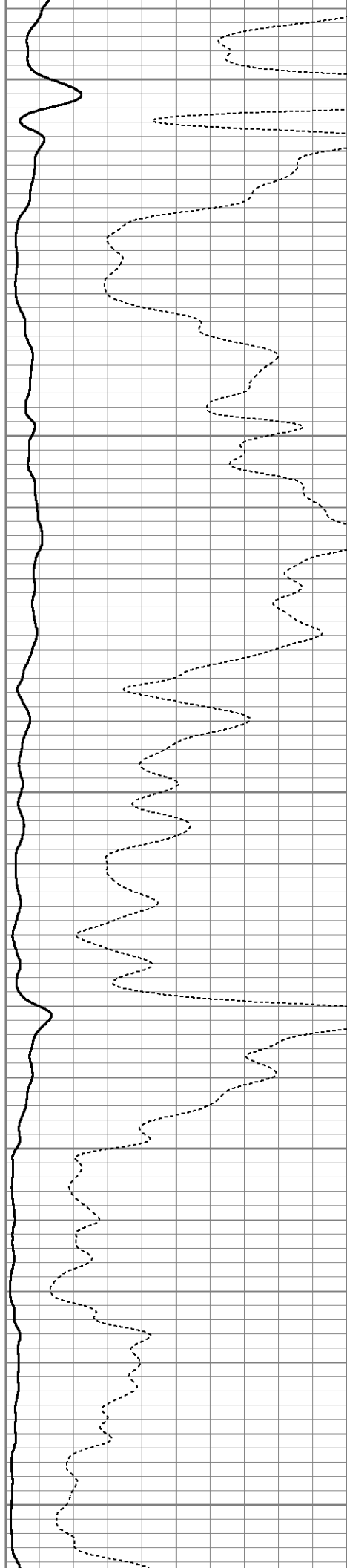

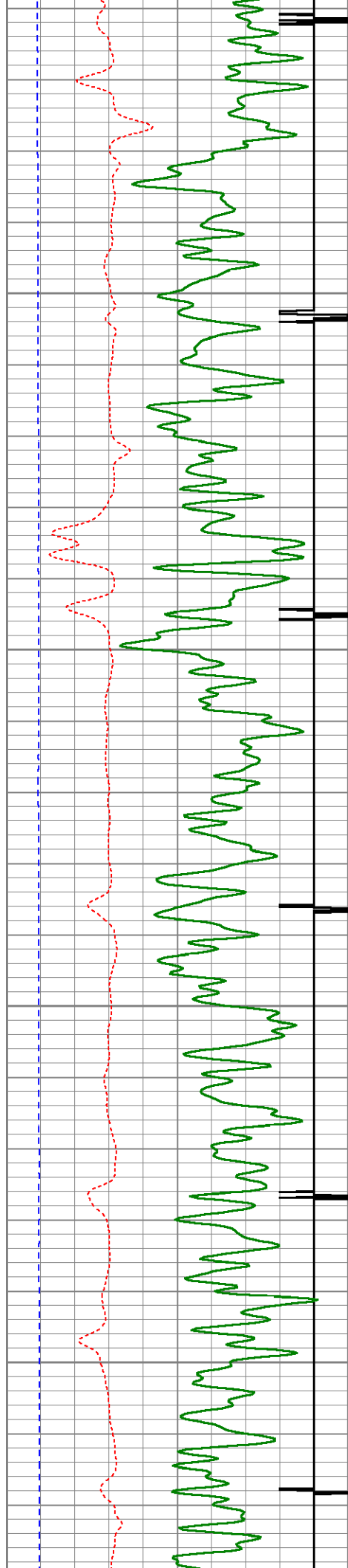

2200

2250

2300

2350

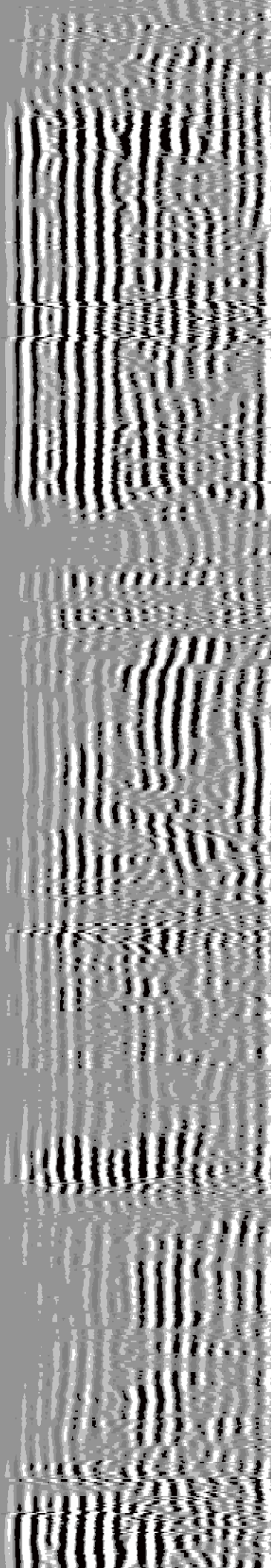
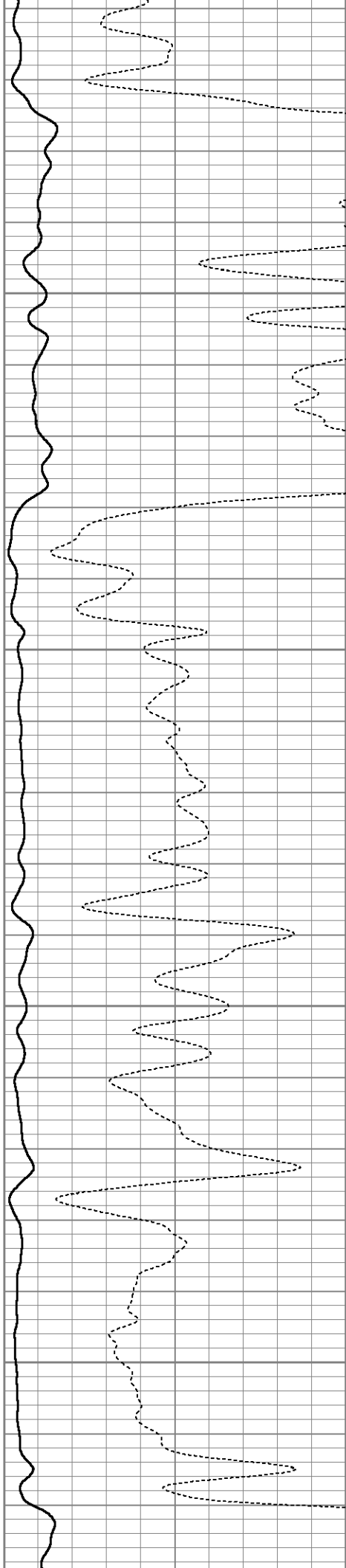

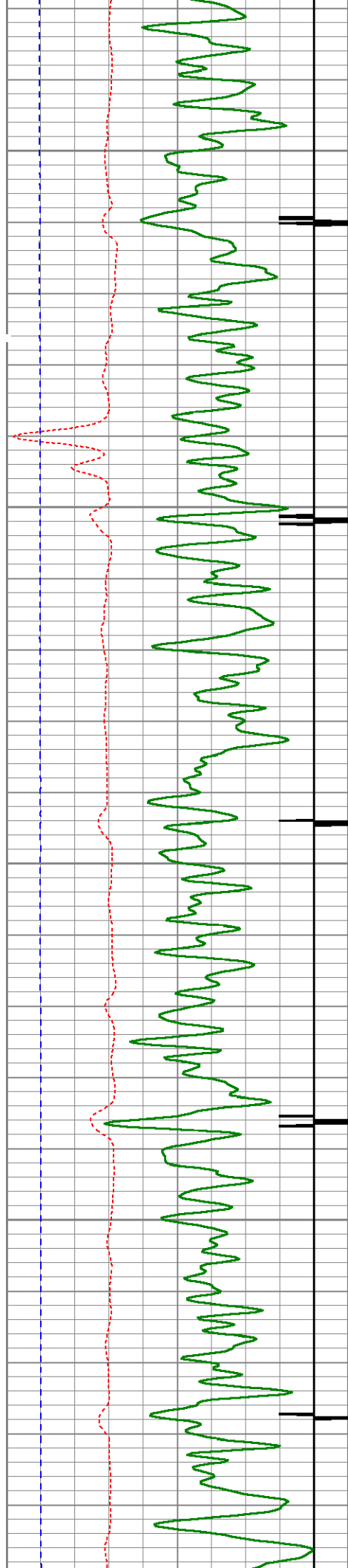

2400

2450

2500

2550

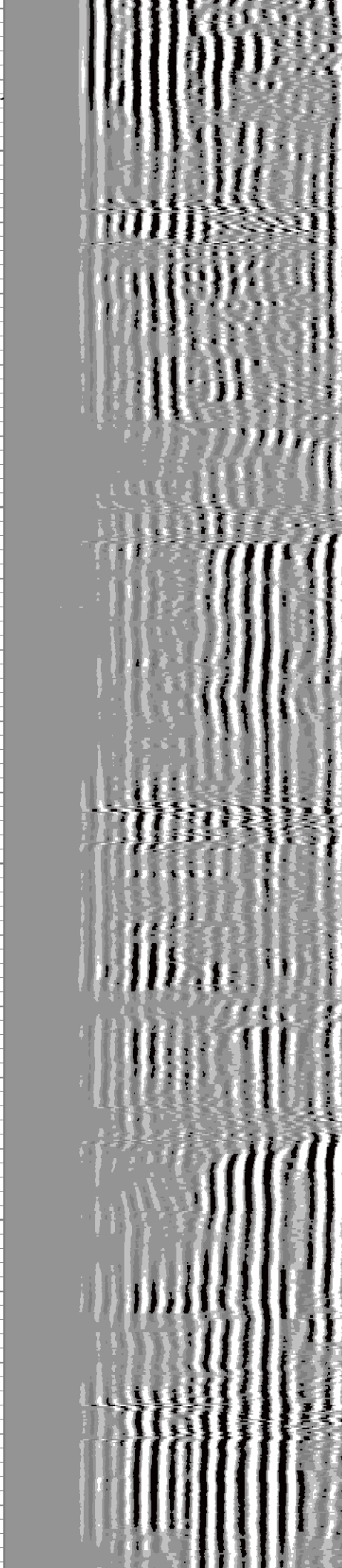
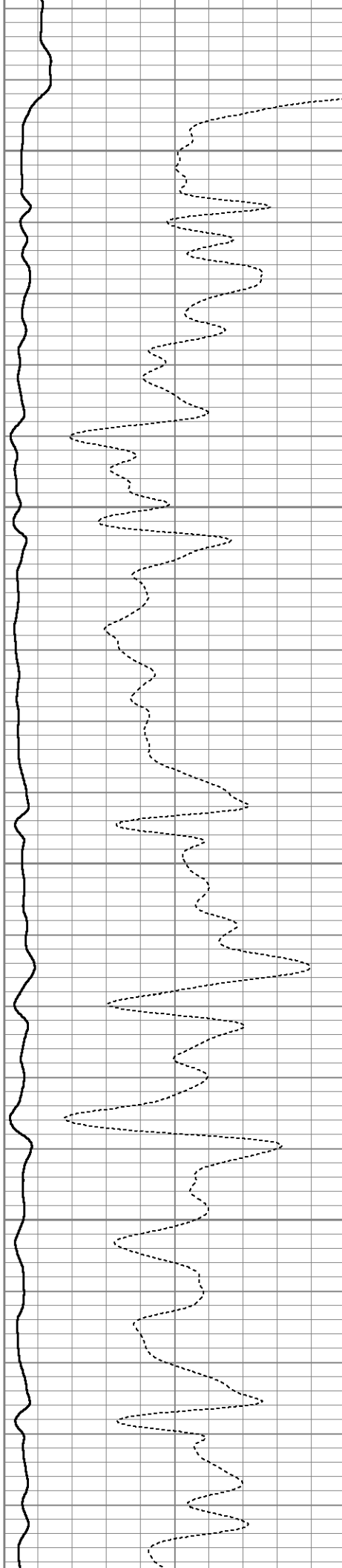

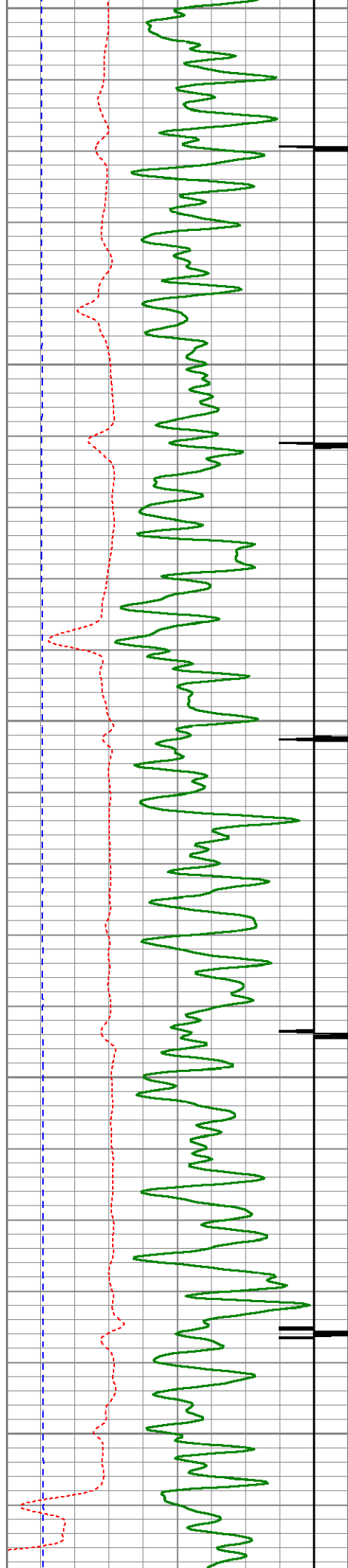

2600

2650

2700

2750

2800

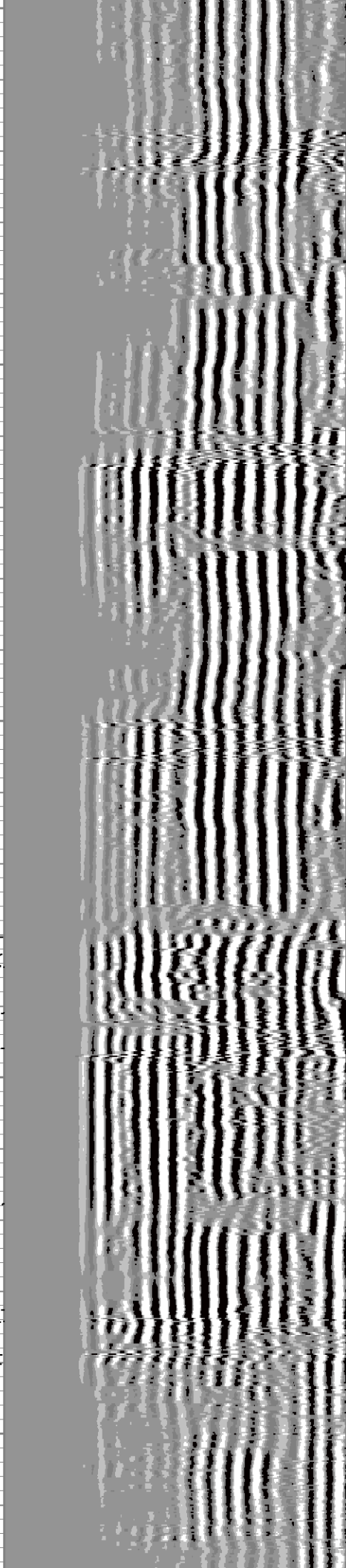
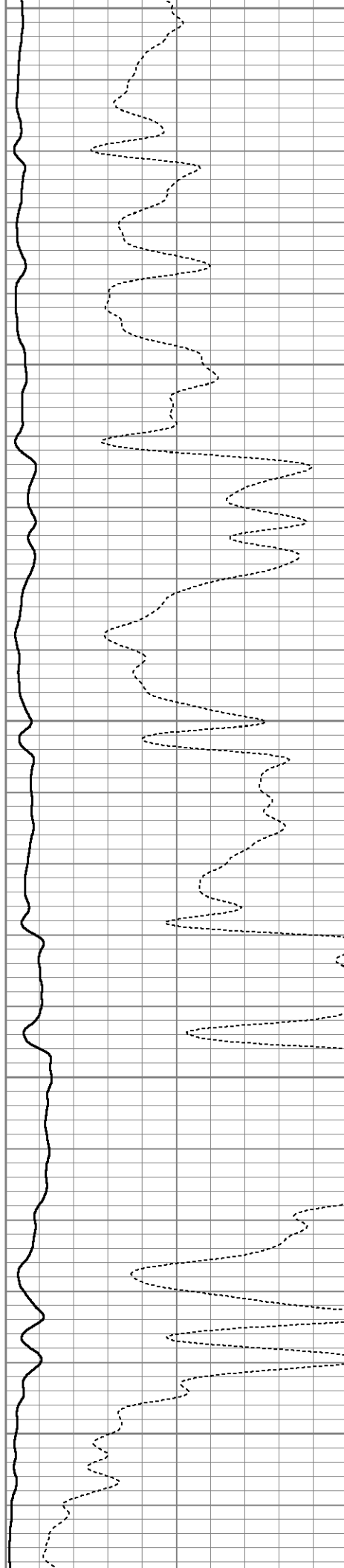

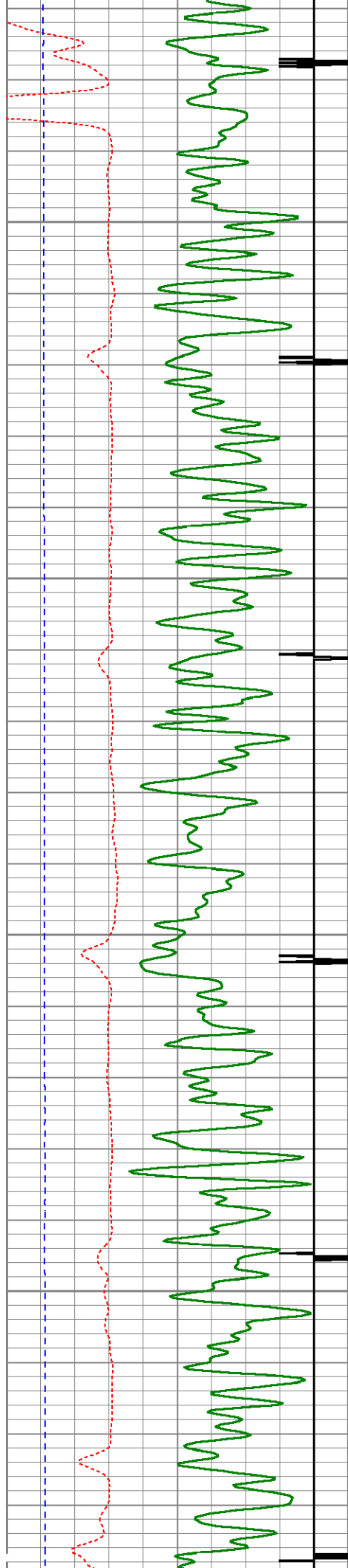

2850

2900

2950

3000

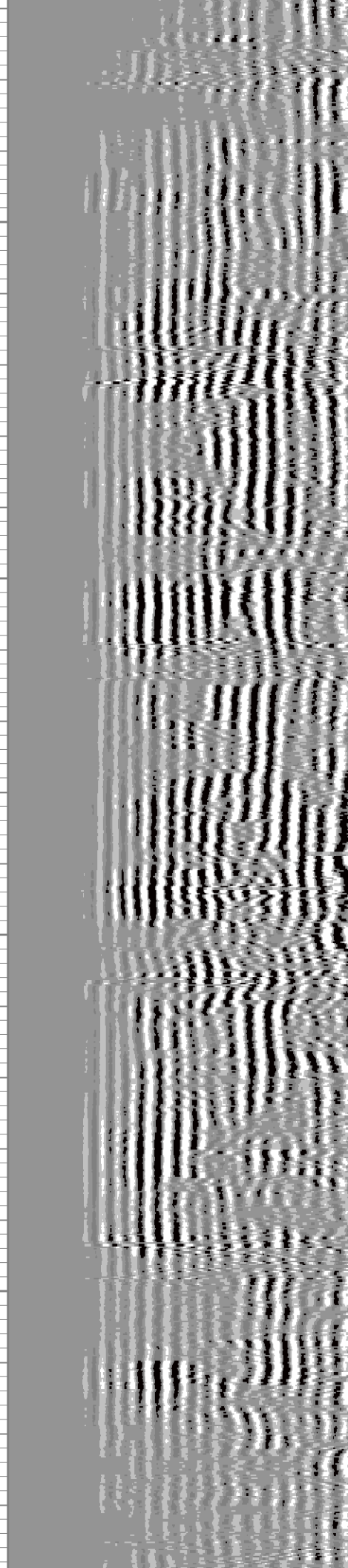
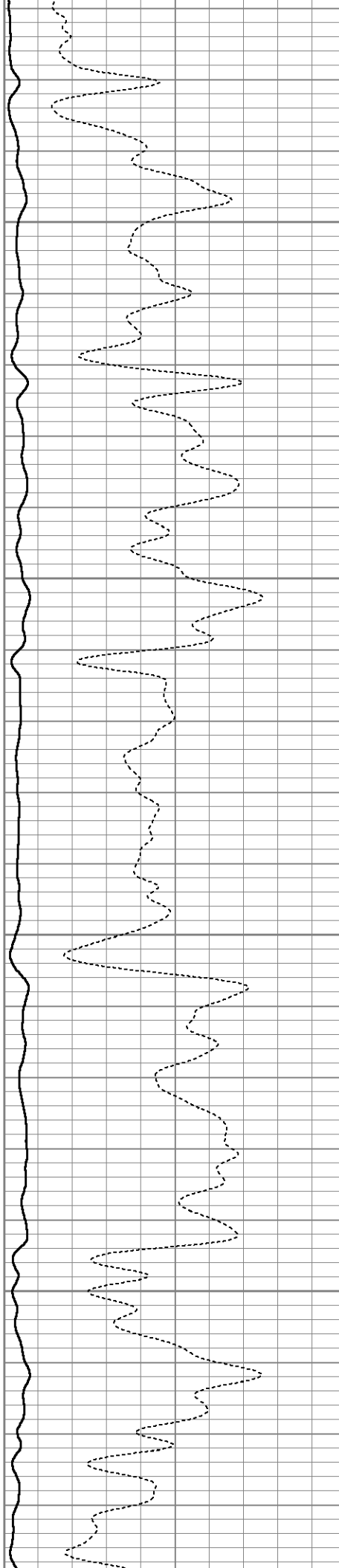

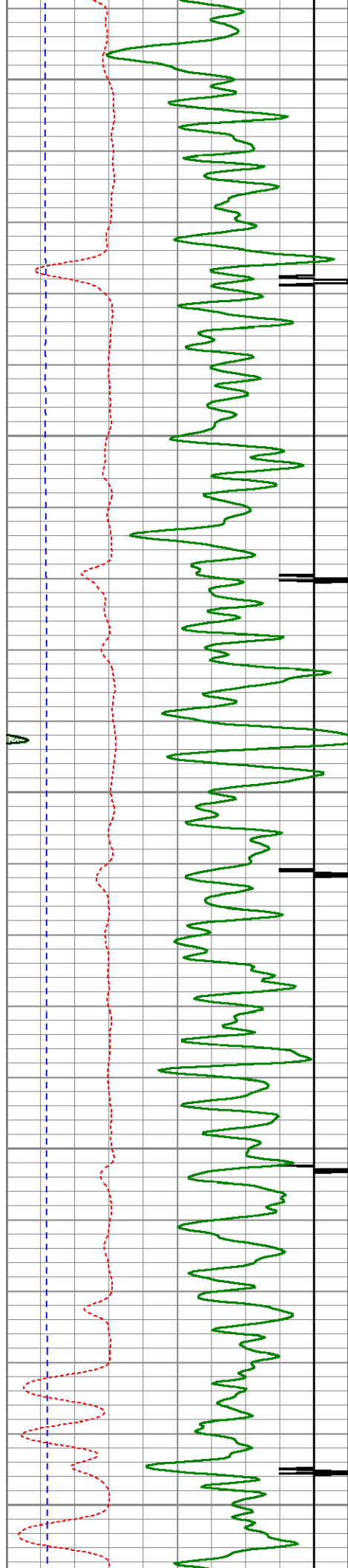

3050

3100

3150

3200

3250

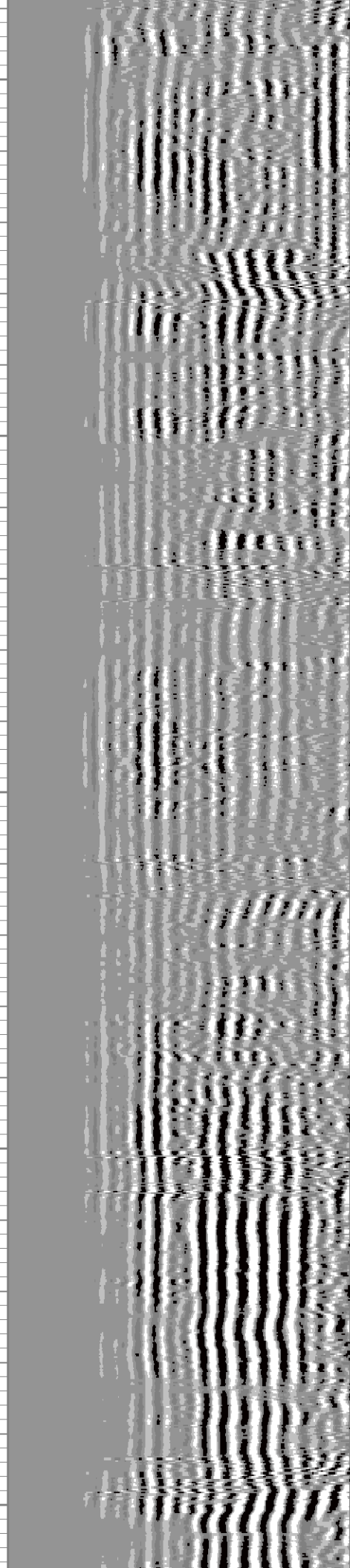
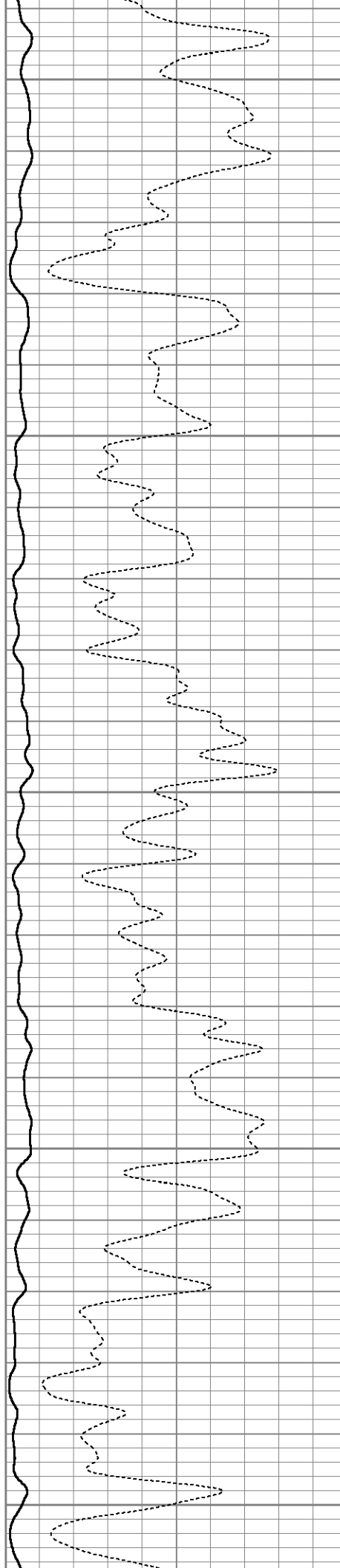

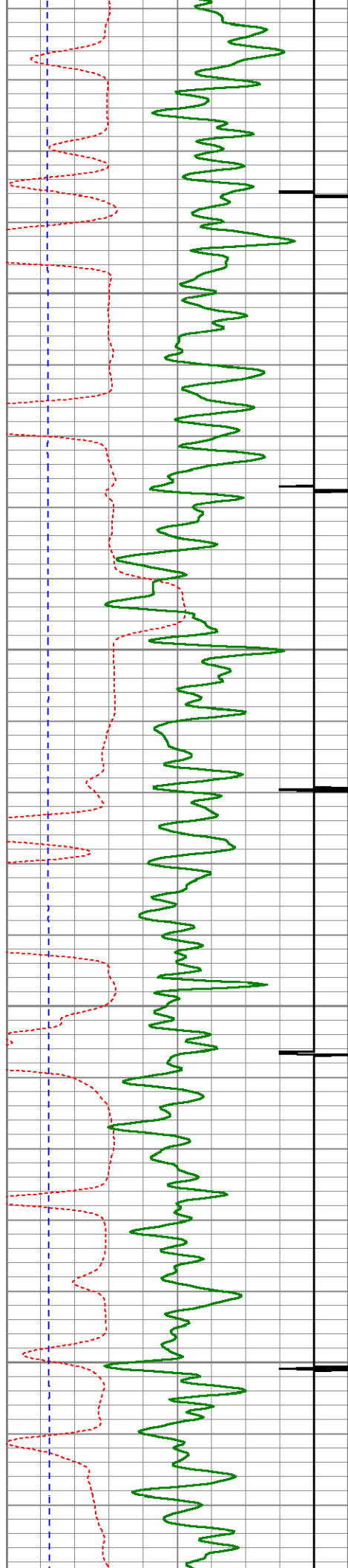

3300

3350

3400

3450

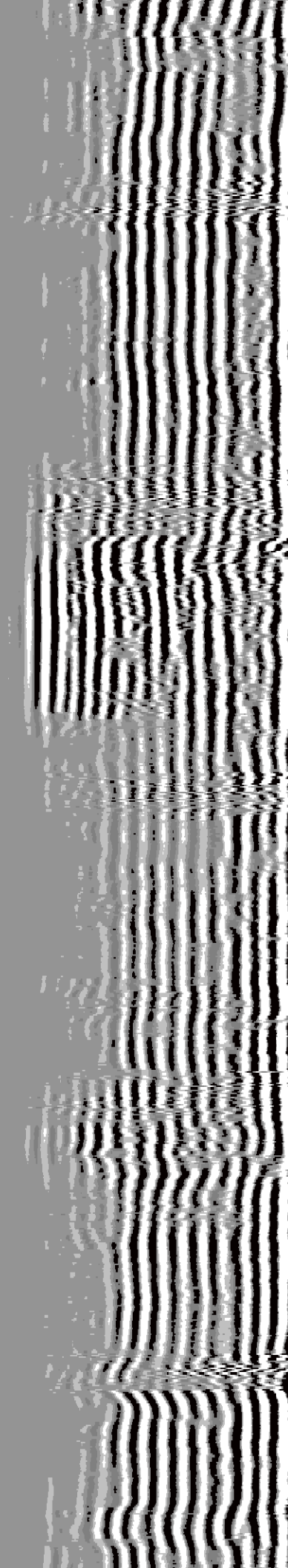
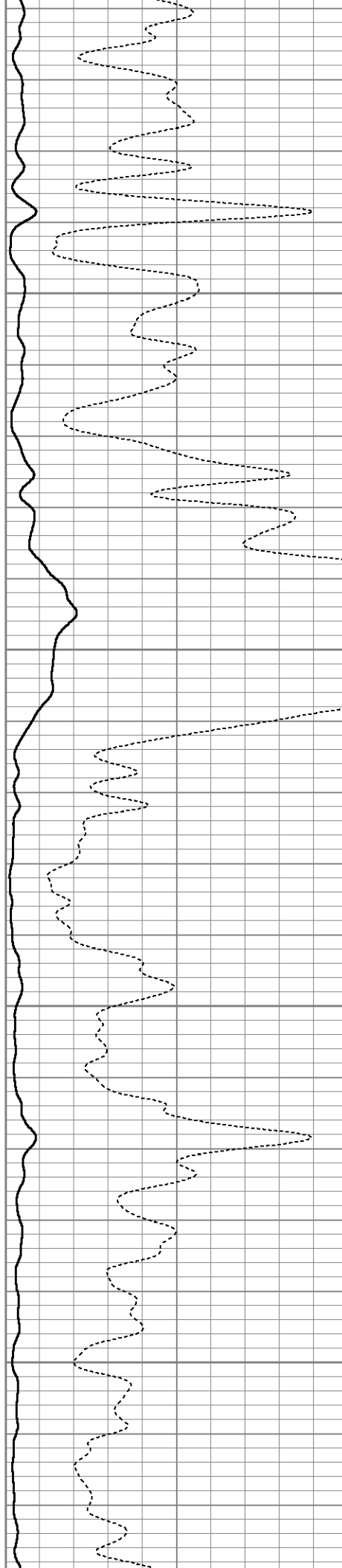

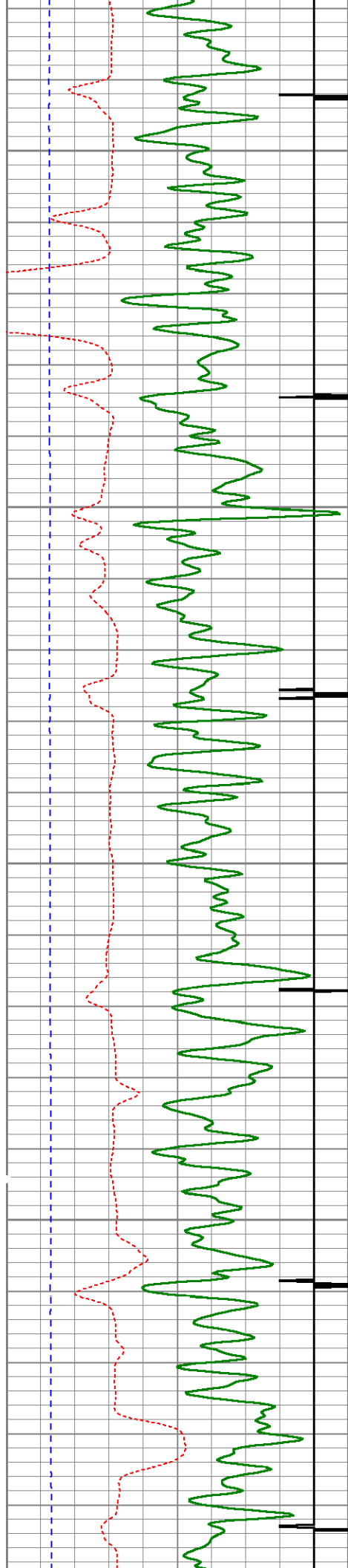

3500

3550

3600

3650

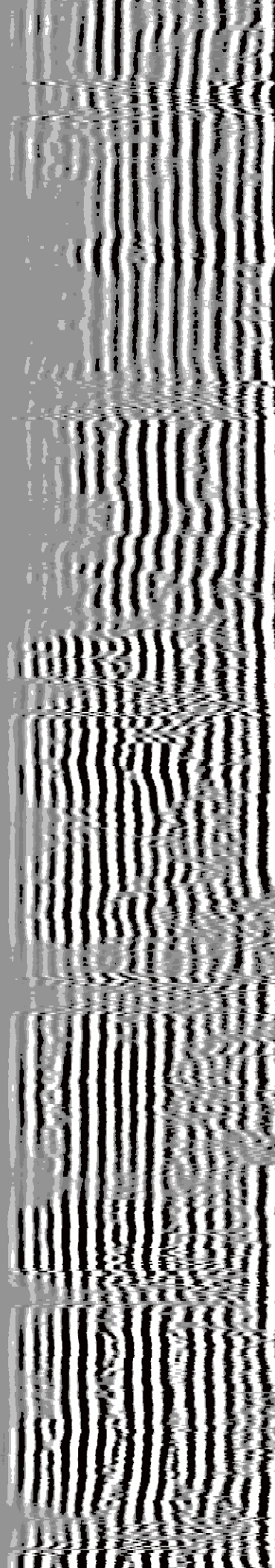
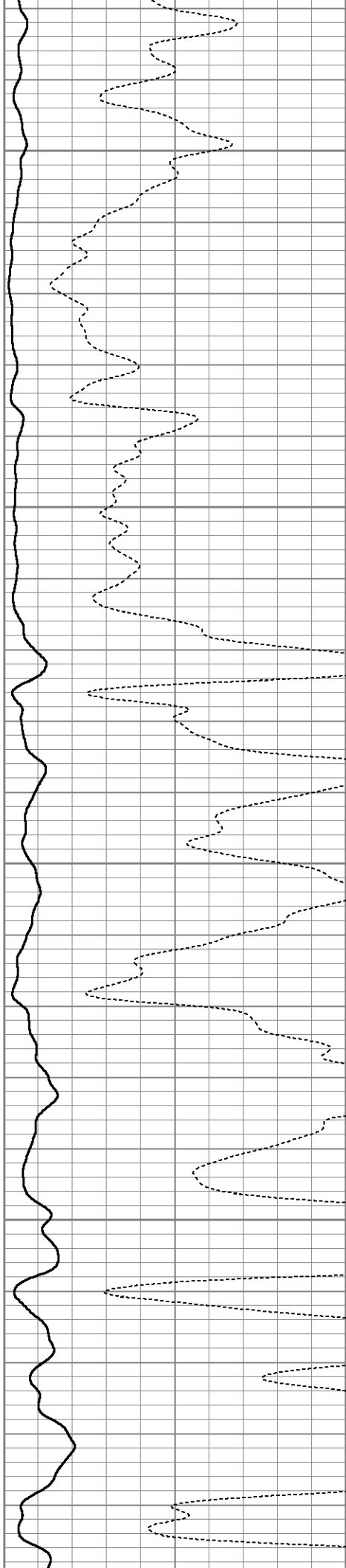

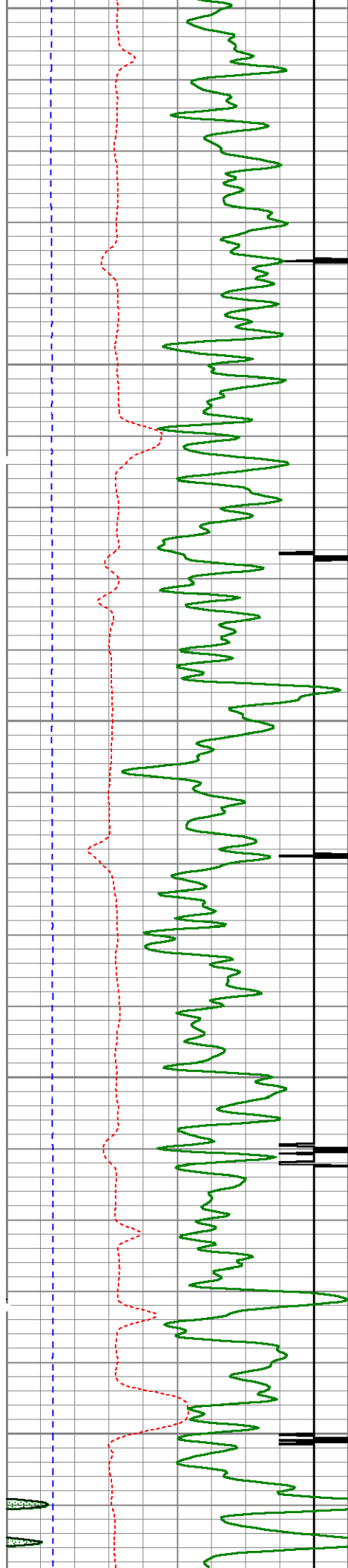

3700

3750

3800

3850

3900

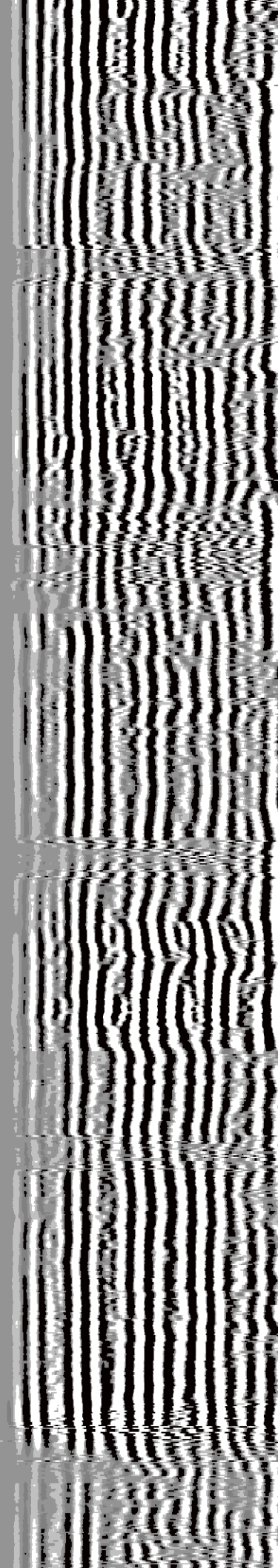
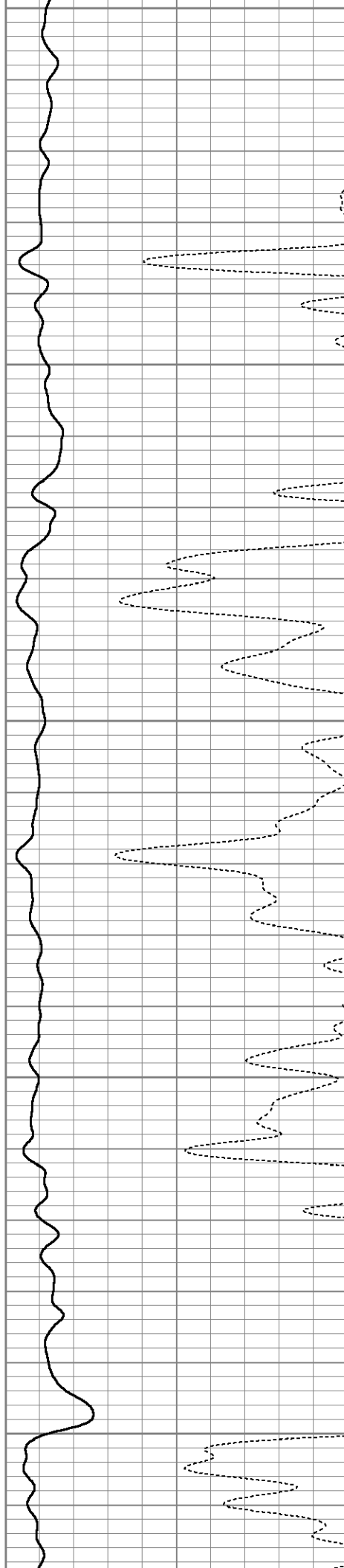

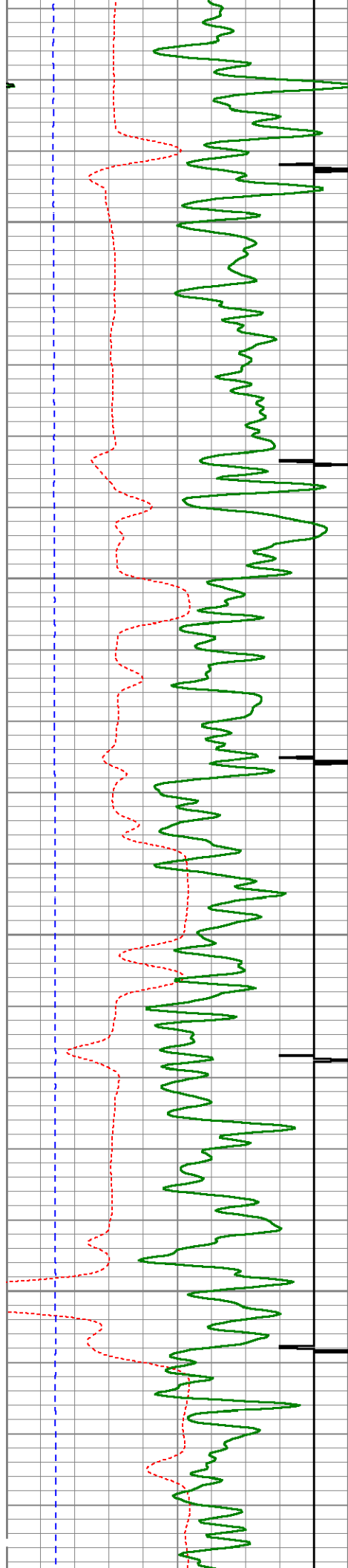

3950

4000

4050

4100

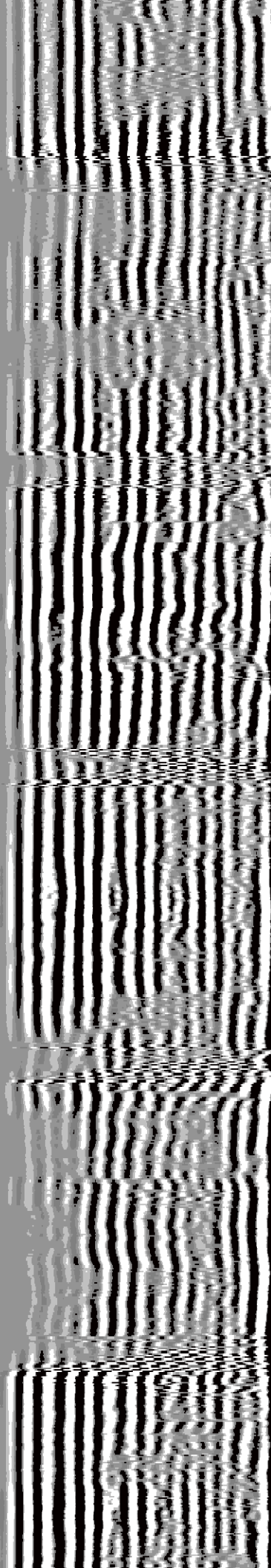
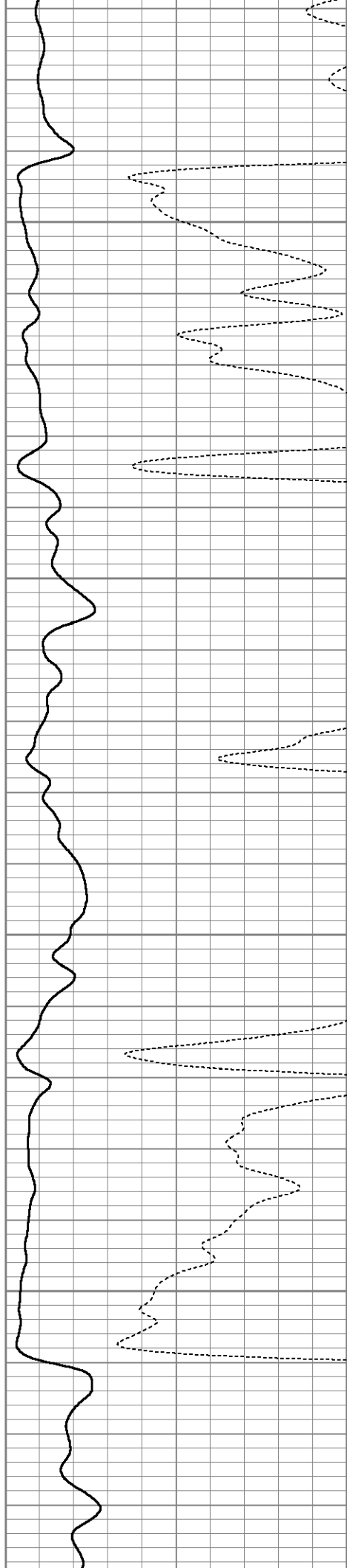

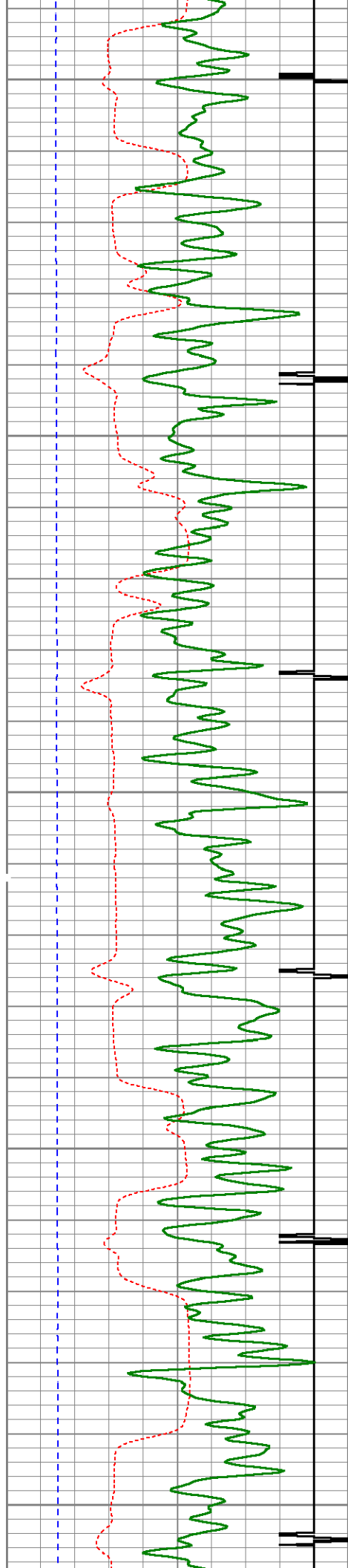

4150

4200

4250

4300

4350

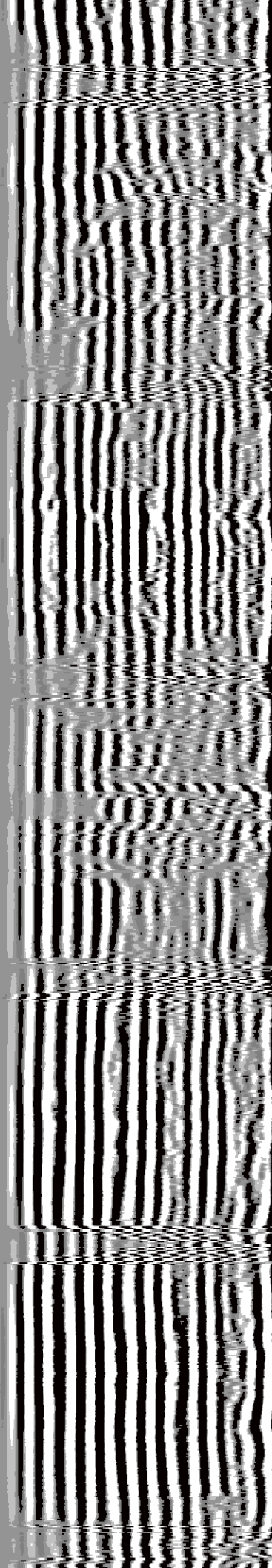
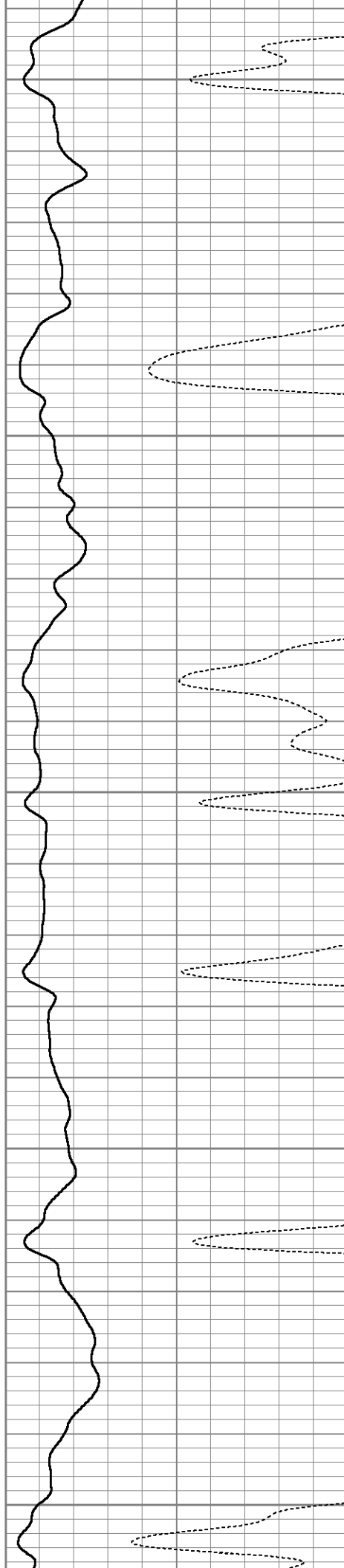

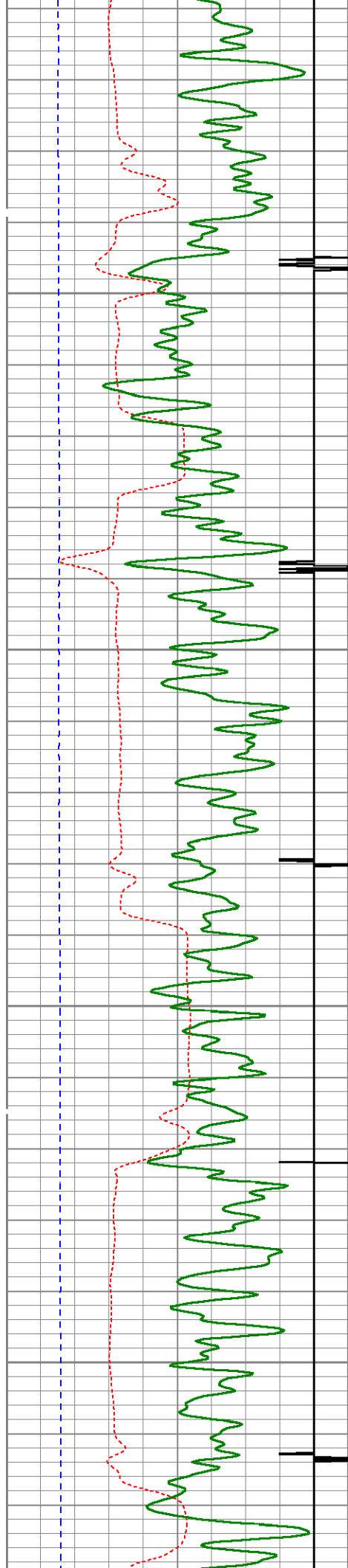

4400

4450

4500

4550

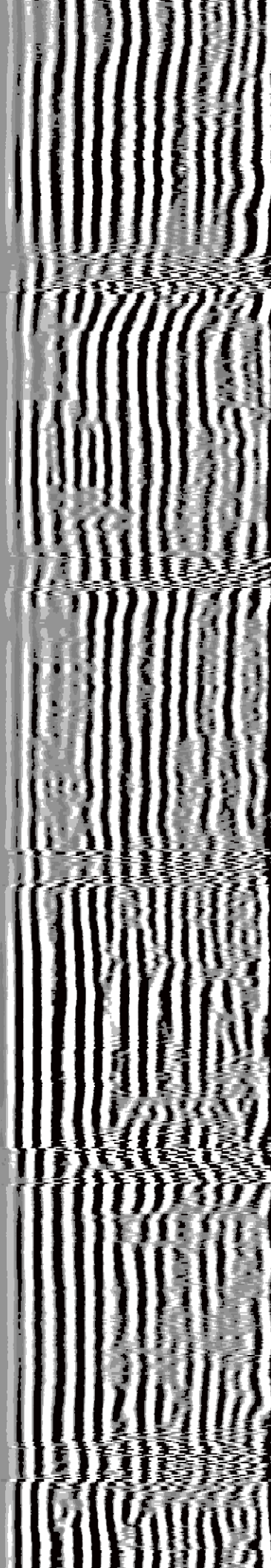
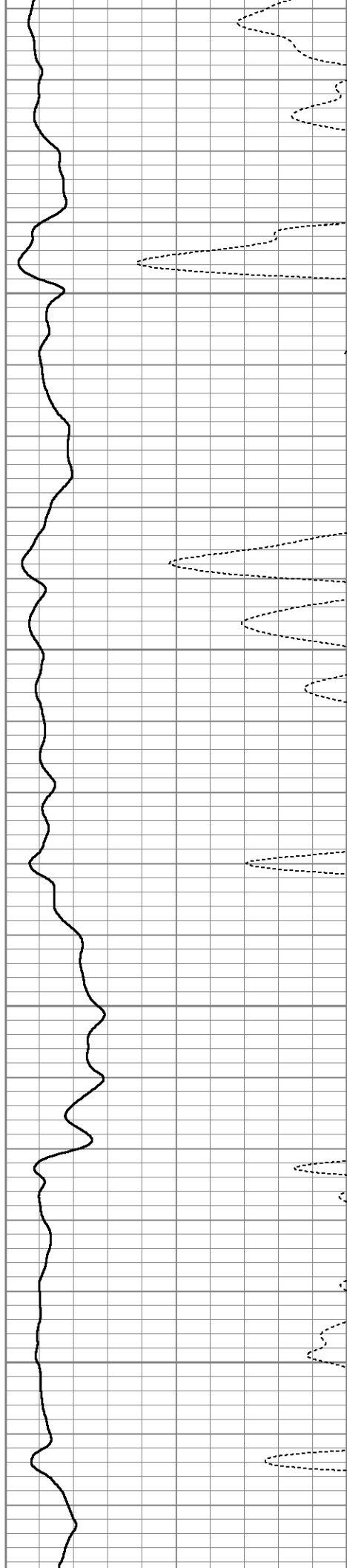

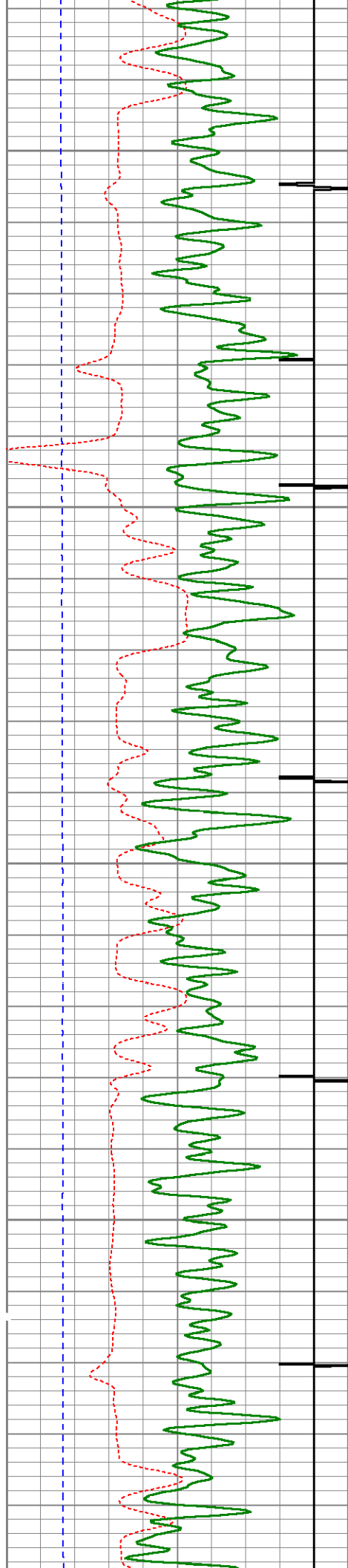

4600

4650

4700

4750

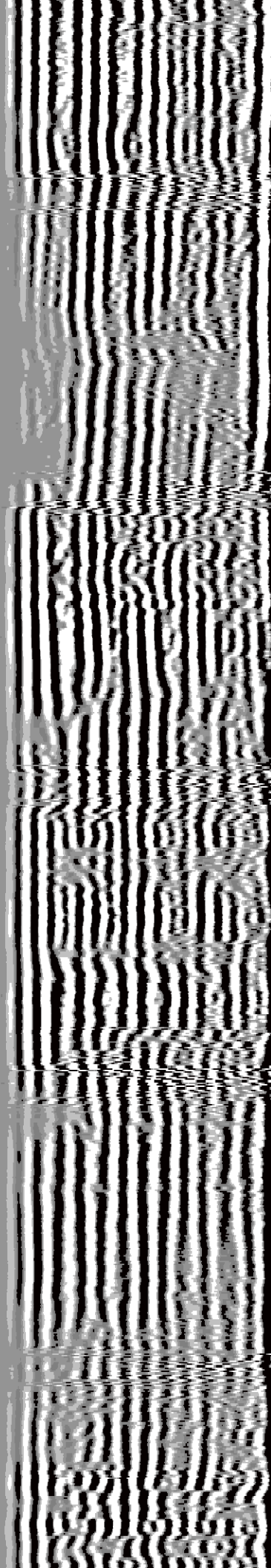
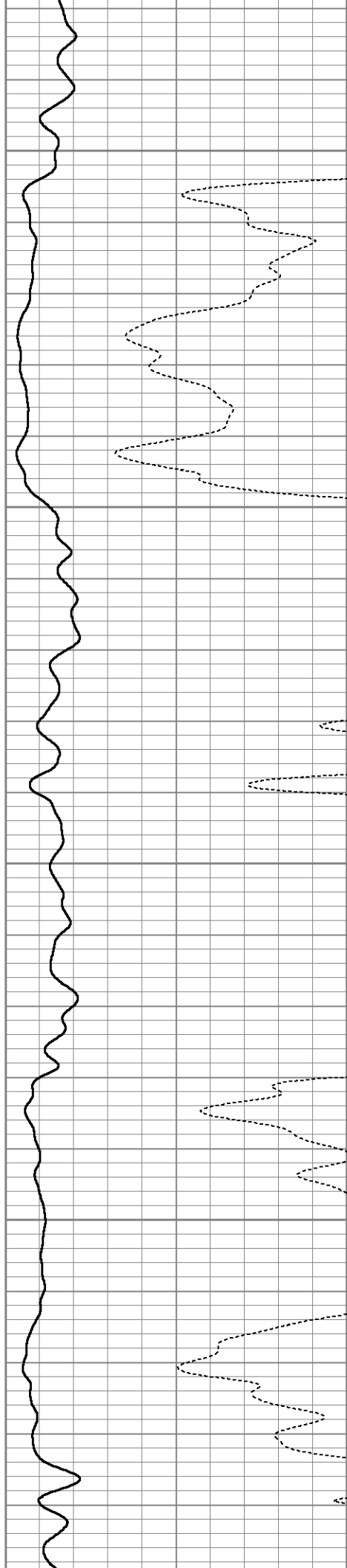

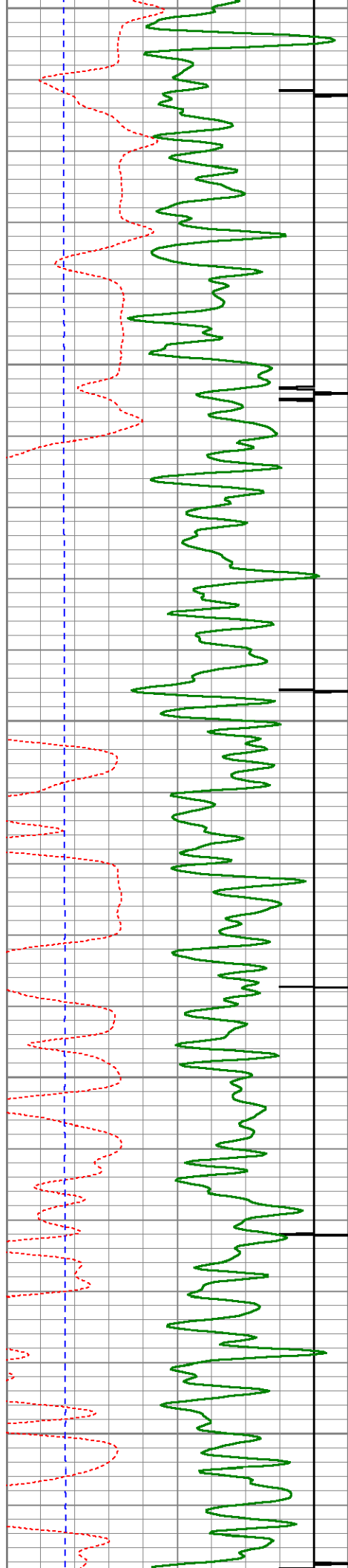

4800
4850
4900
4950
5000

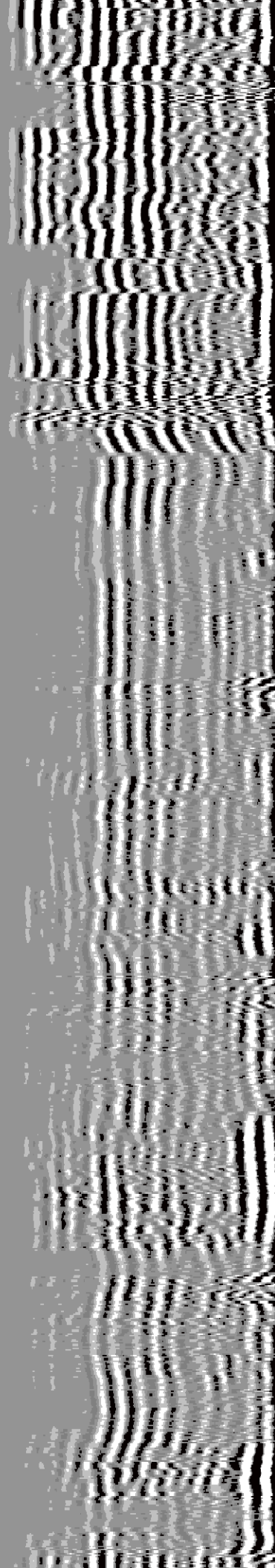
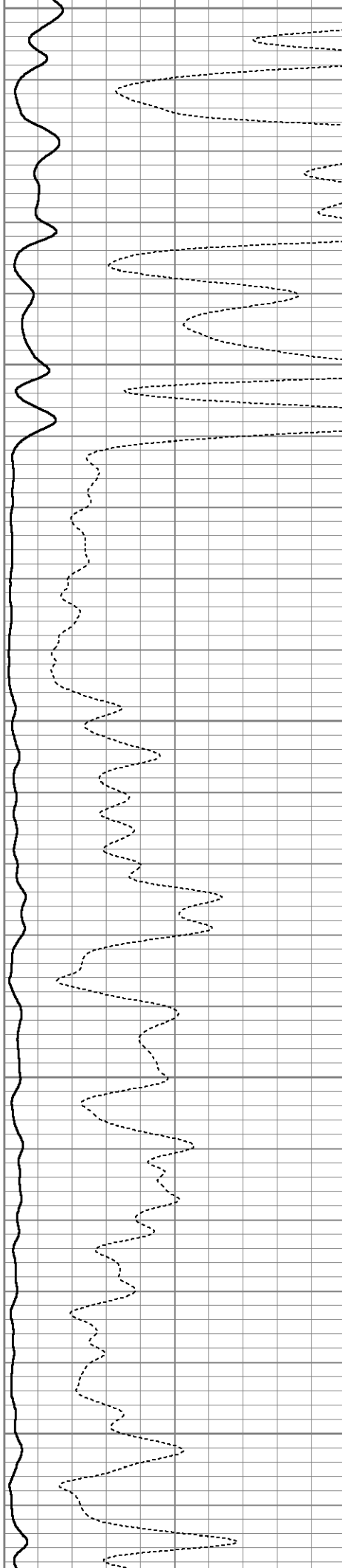

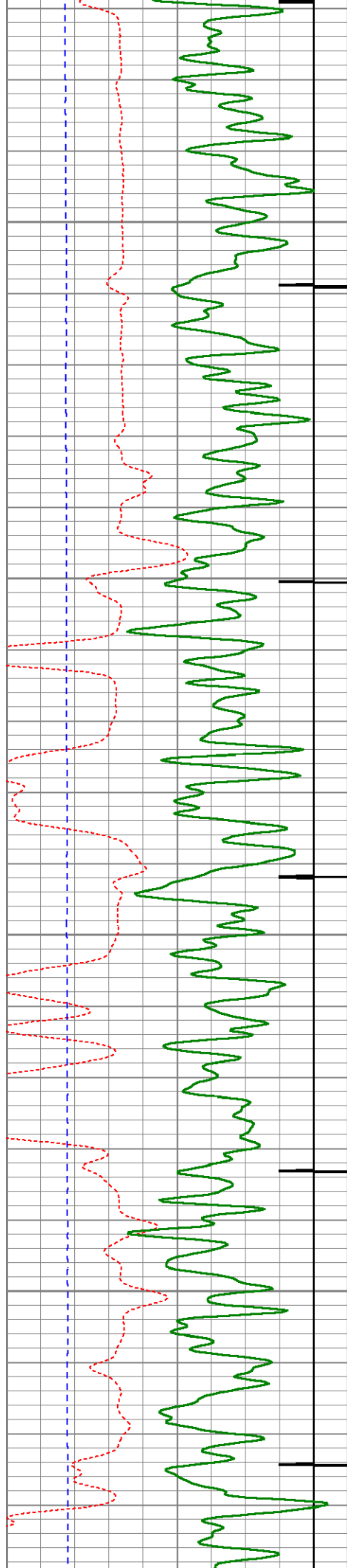

5050

5100

5150

5200

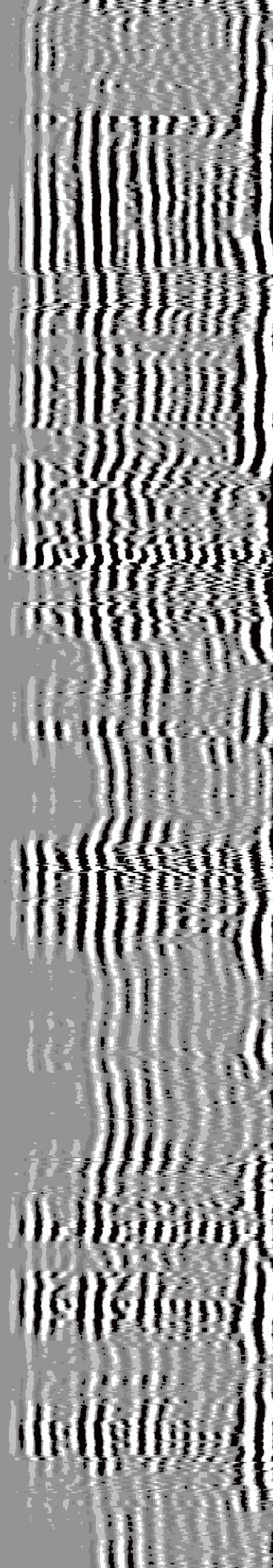
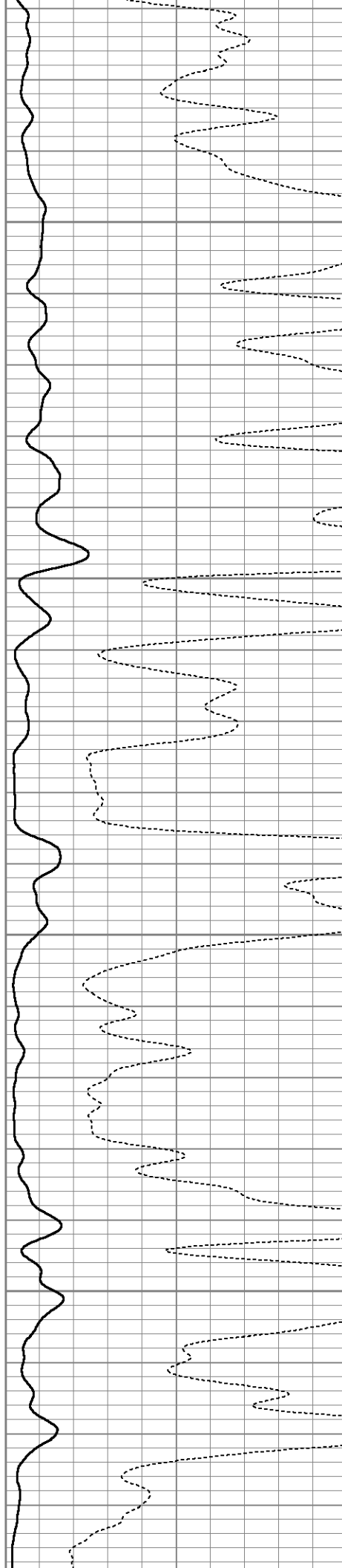

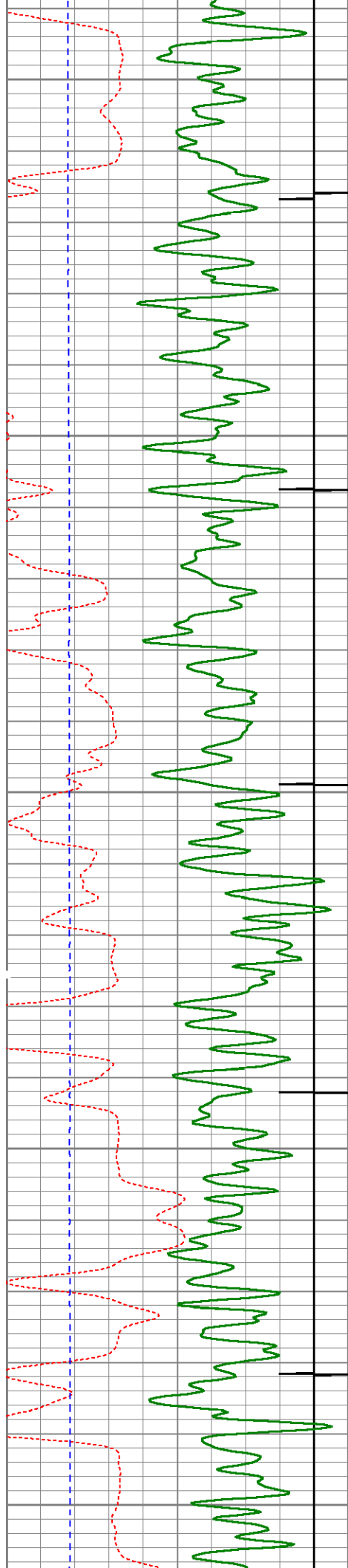

5250

5300

5350

5400

5450

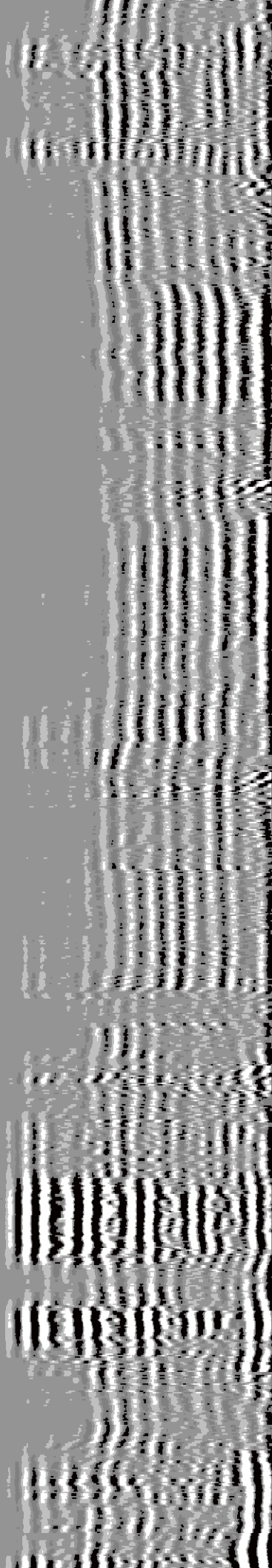
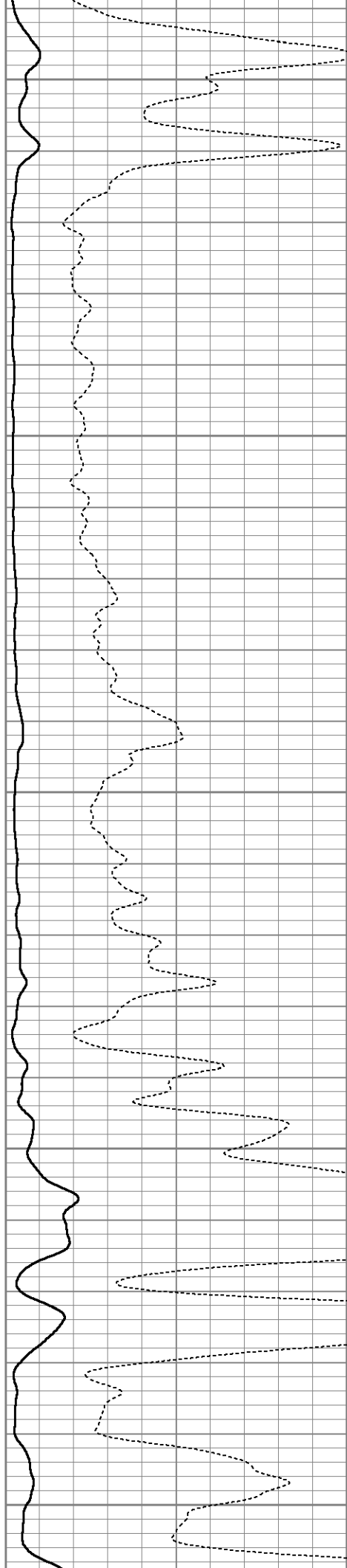

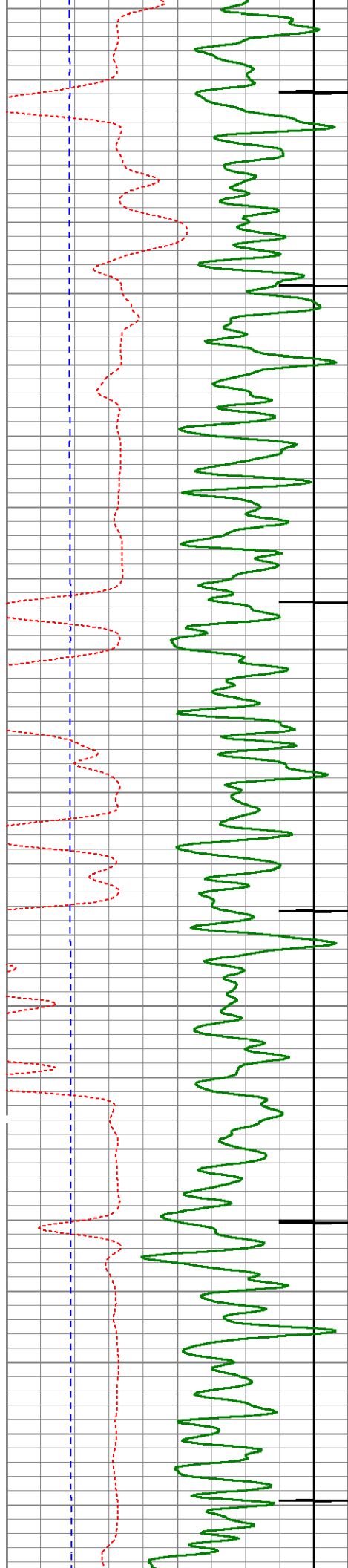

5500

5550

5600

5650

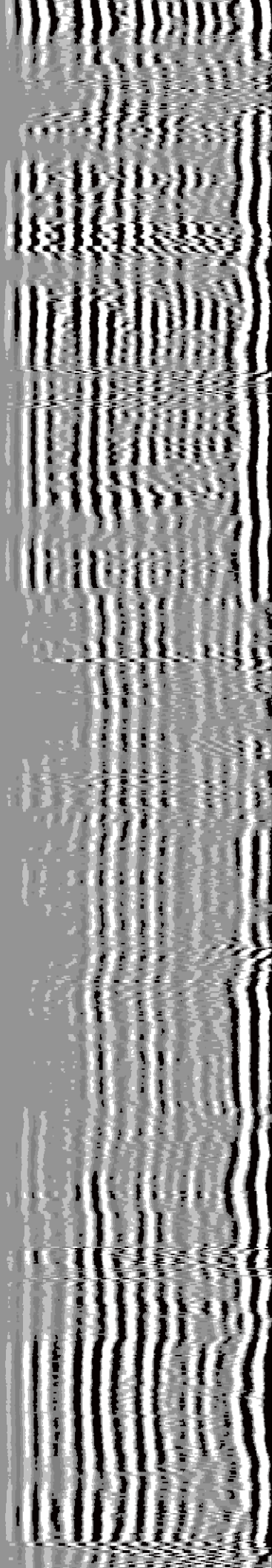
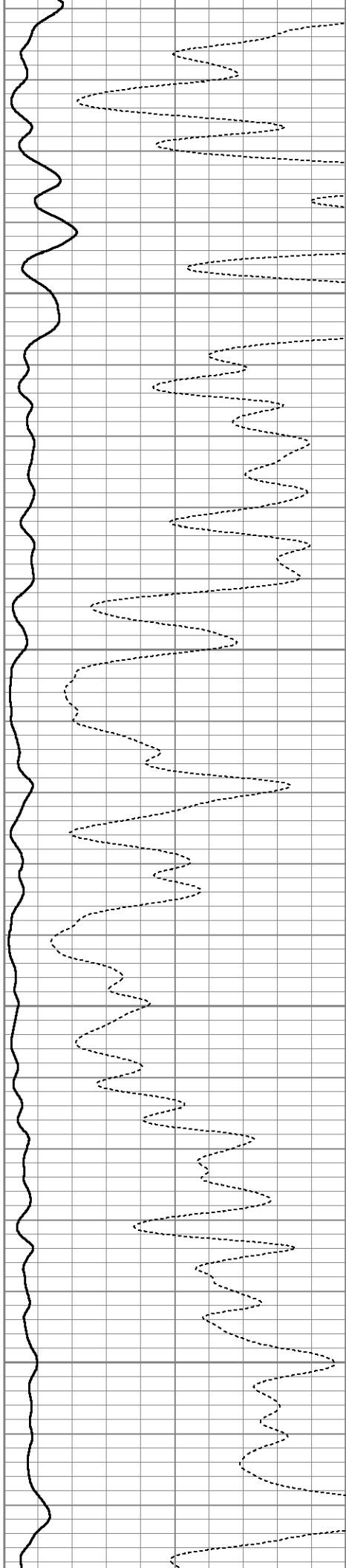

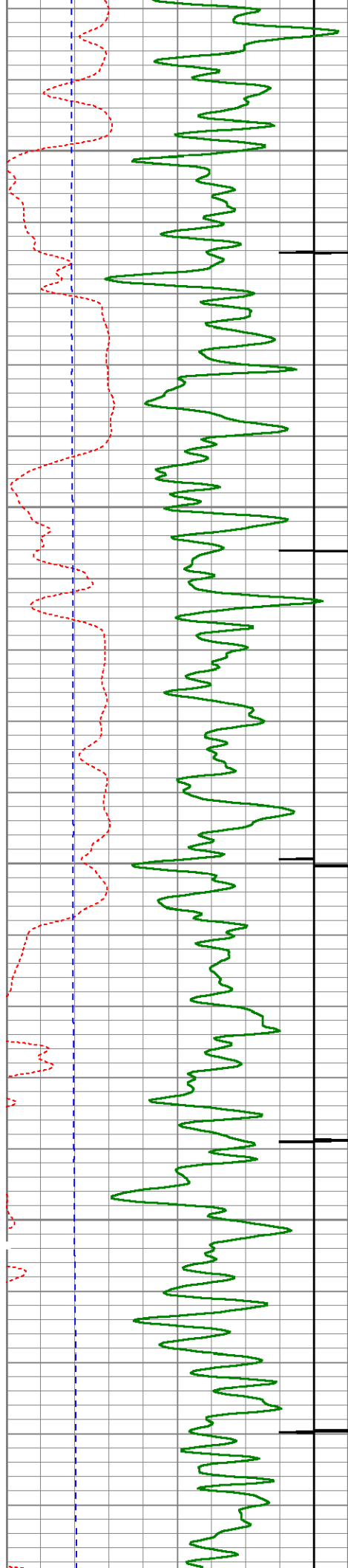

5700

5750

5800

5850

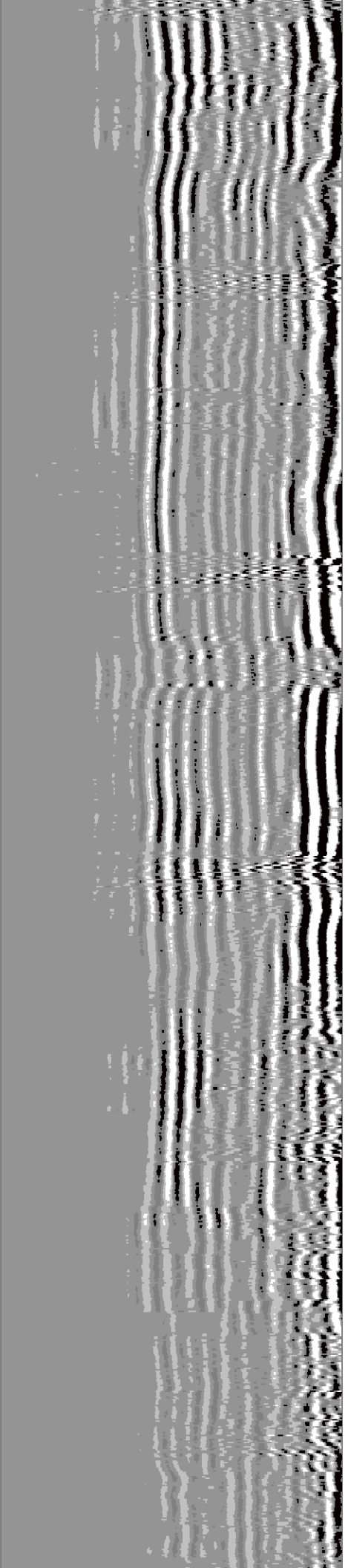
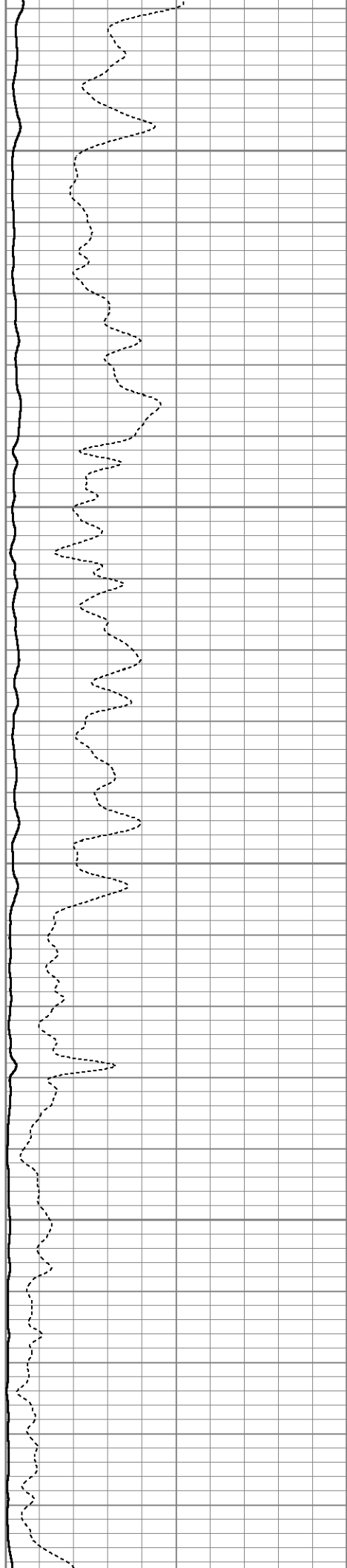

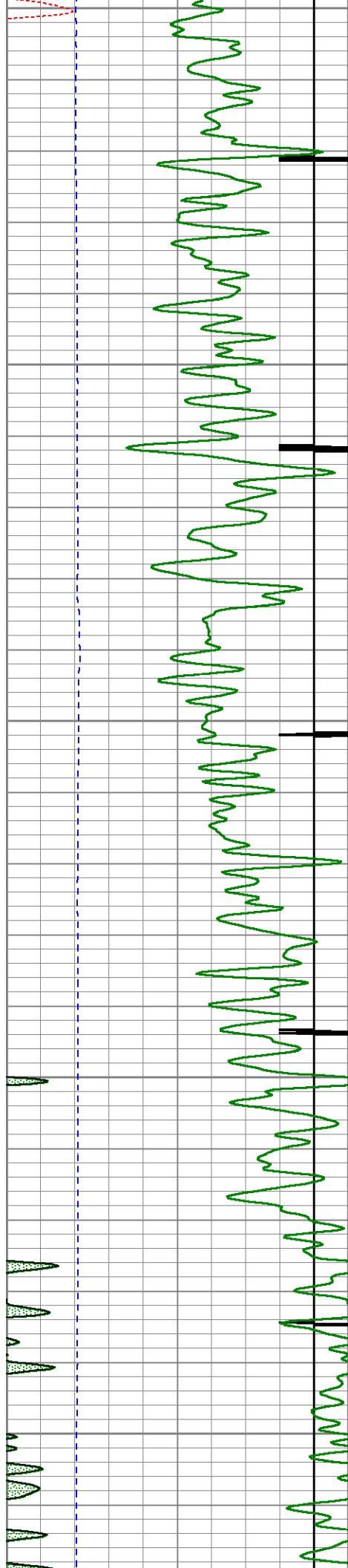

5900

5950

6000

6050

6100

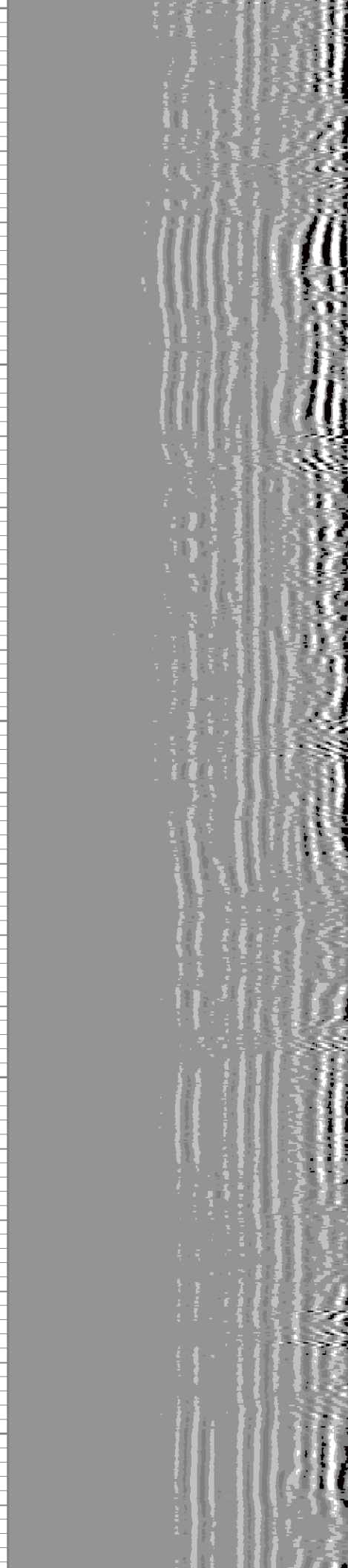
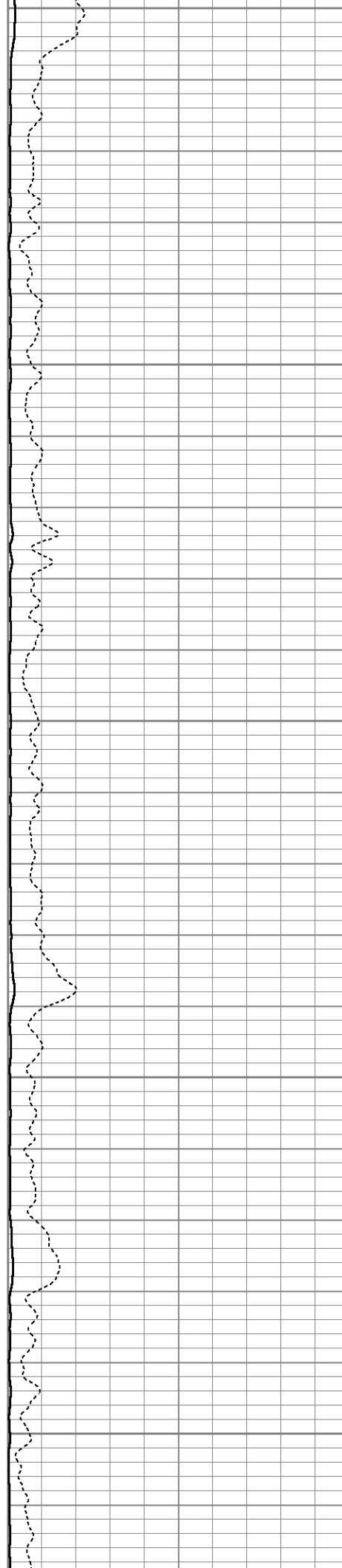

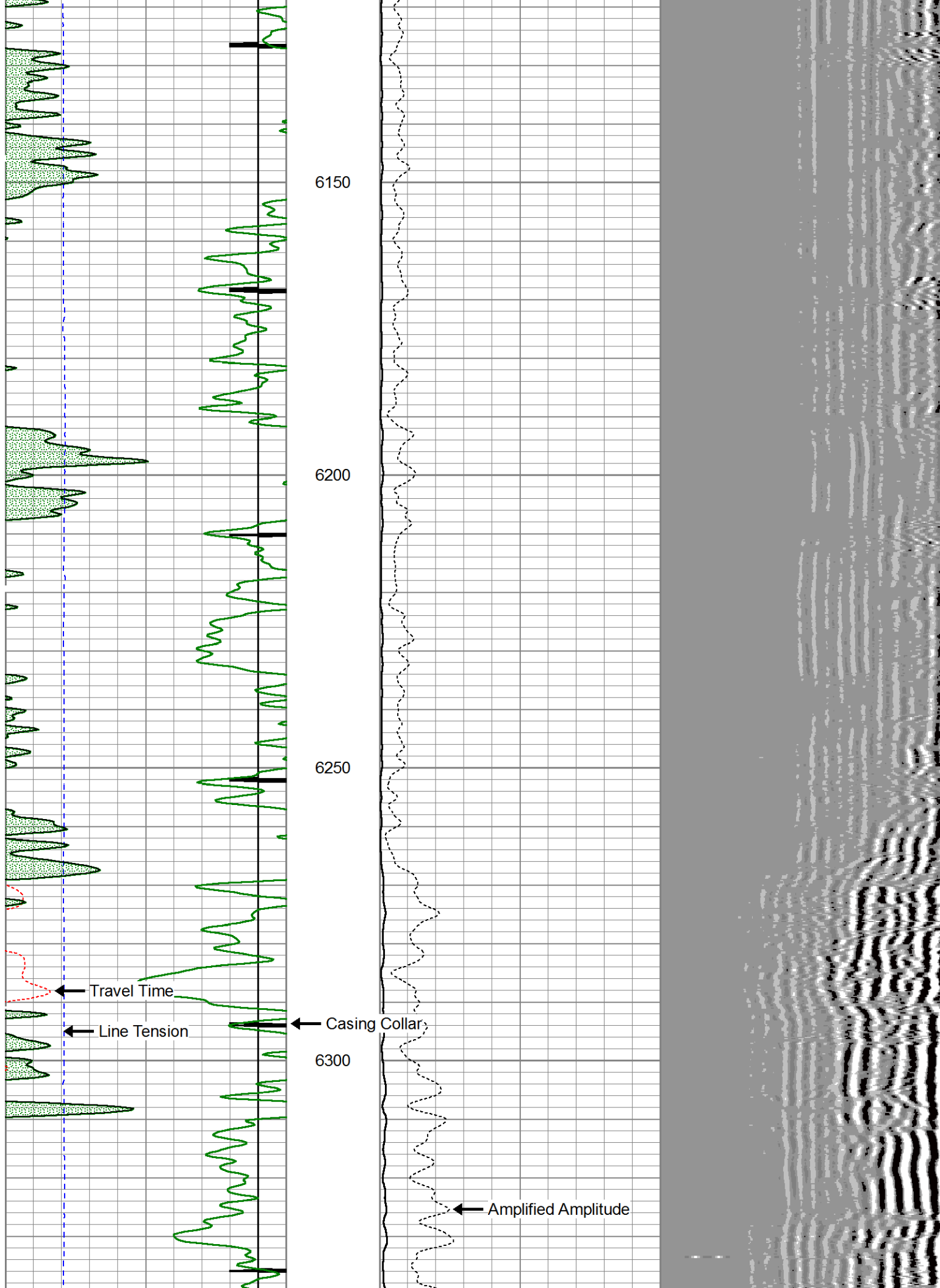

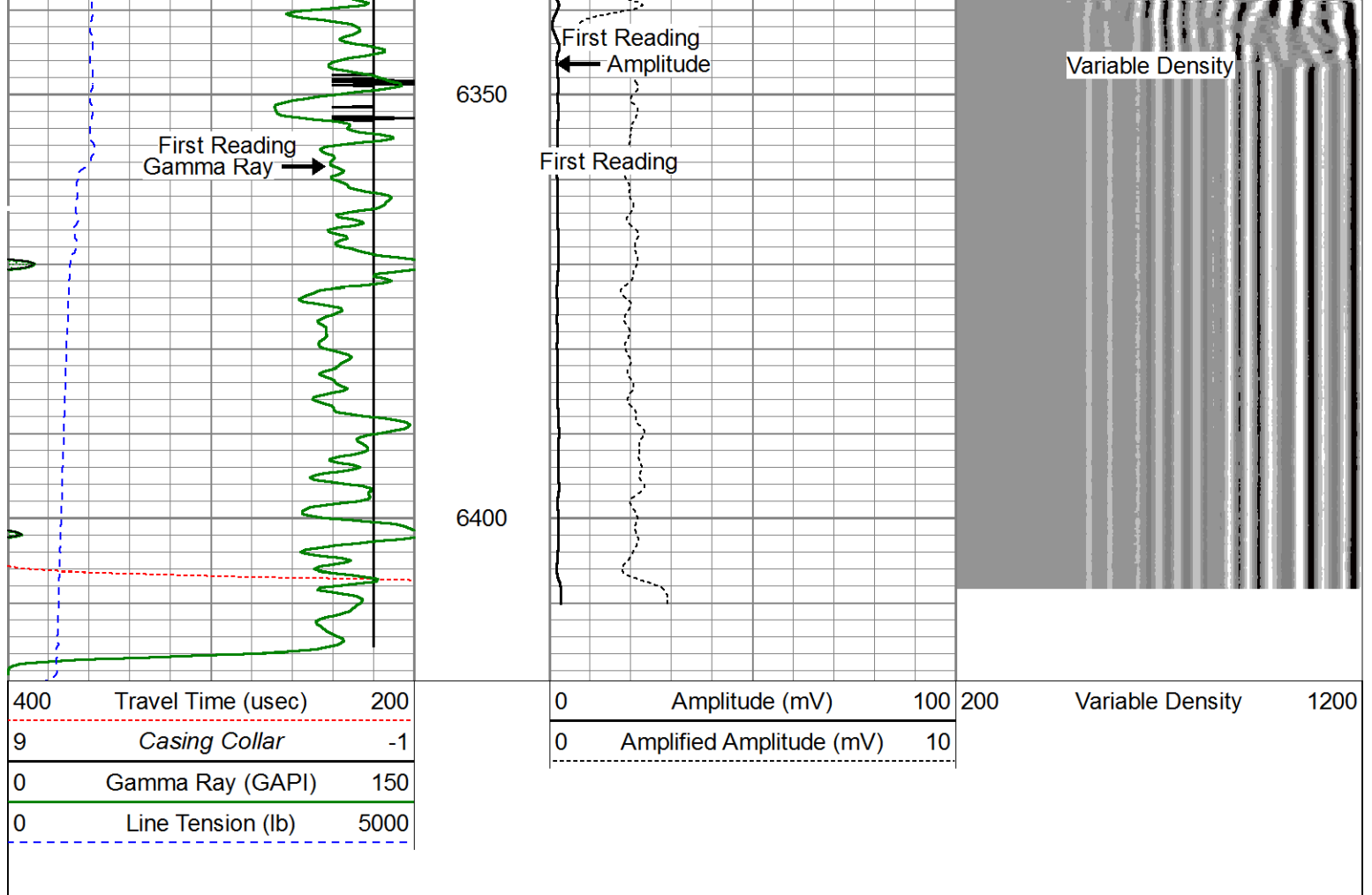

Repeat Pass (0 P.S.I.)

Database File: c:\users\engineers\desktop\bc sates 70 holes\stateseventyholesf-j-3hnb_cbl.db
Dataset Pathname: pass2
Presentation Format: cblprobe
Dataset Creation: Sat Apr 19 10:32:04 2014 by Log 0
Charted by: Depth in Feet scaled 1:240

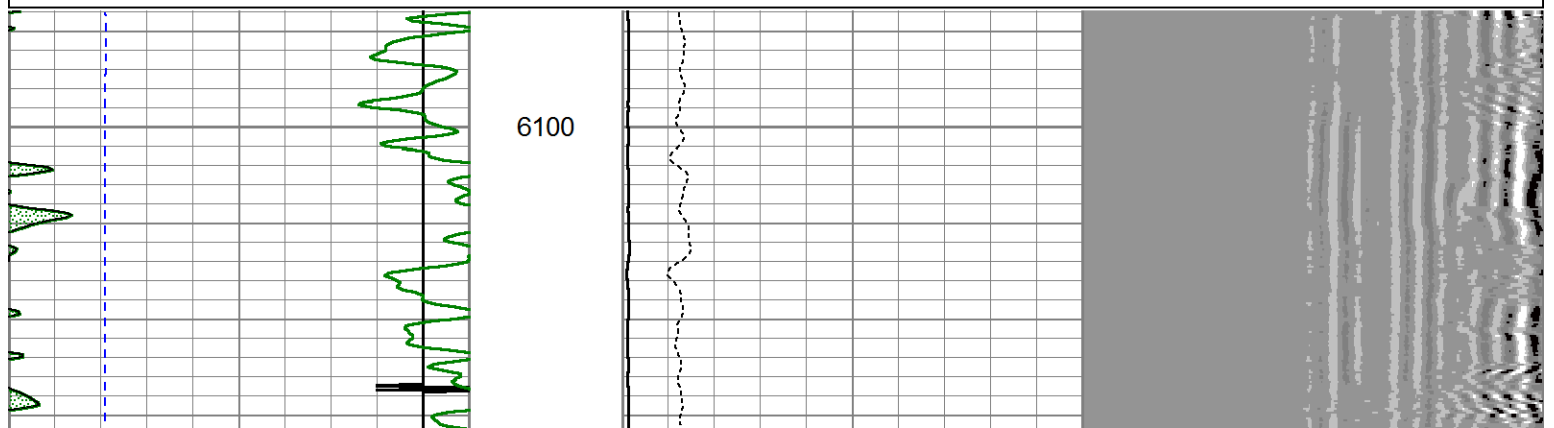
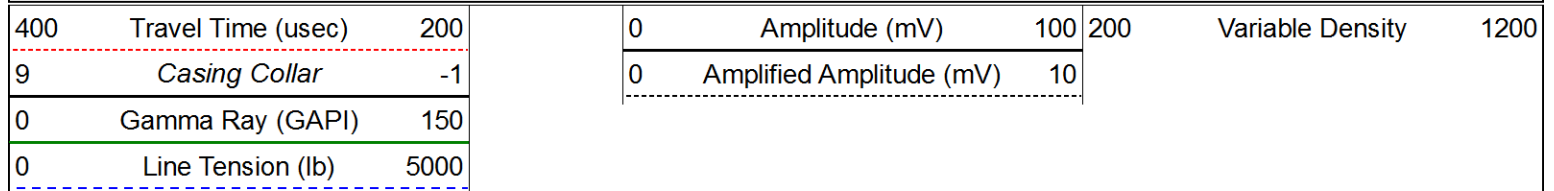

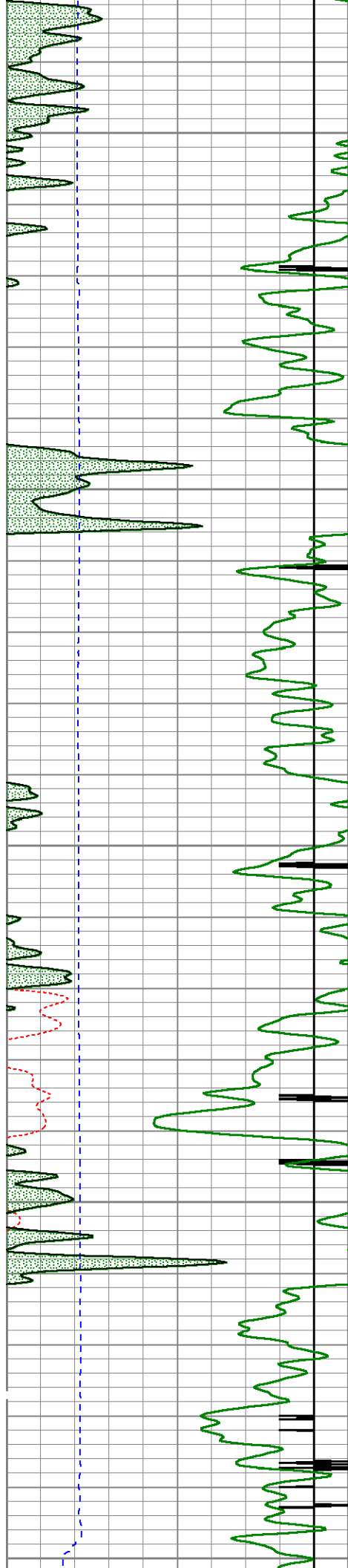

6150

6200

6250

6300

6350

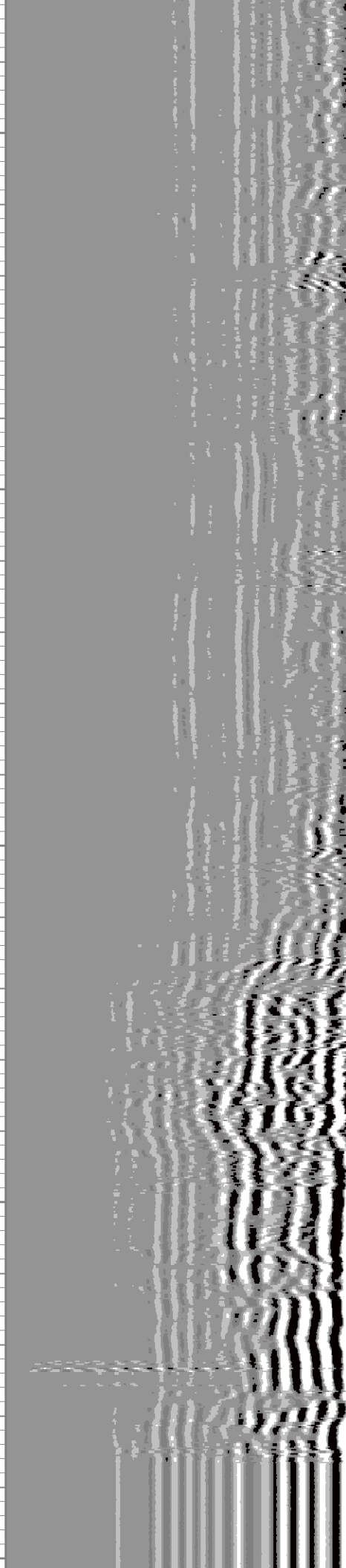
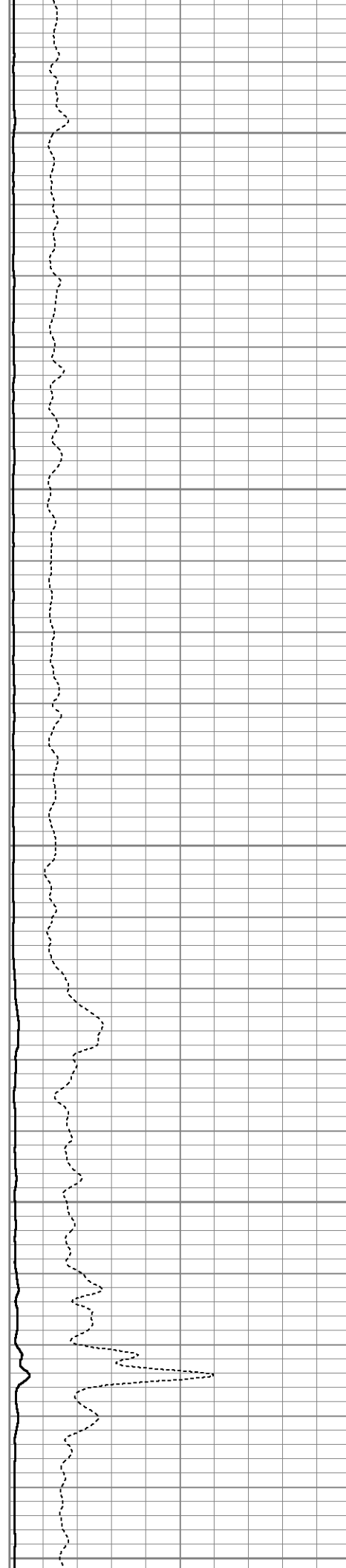

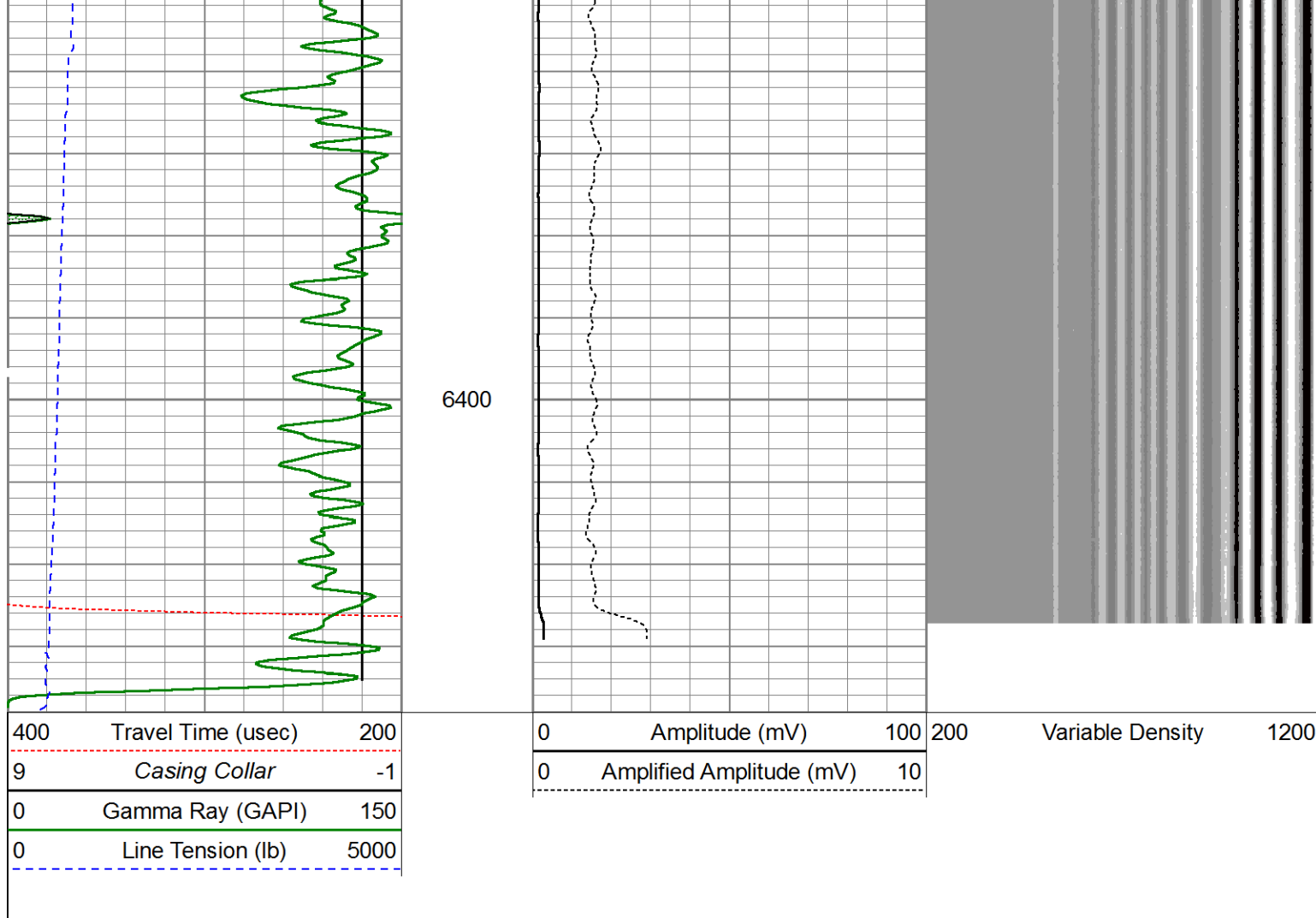

| Calibration Report | | | | | |
|--------------------------------|---|----------|---------|-----|--|
| Database File: | C:\Users\Engineers\Desktop\BC sates 70 holes\stateseventyholesf-j-3hnb_cbl.db | | | | |
| Dataset Pathname: | pass4.1 | | | | |
| Dataset Creation: | Sat Apr 19 13:23:18 2014 by Calc 0 | | | | |
| Gamma Ray Calibration Report | | | | | |
| Serial Number: | 110108-Dig | | | | |
| Tool Model: | Probe275 | | | | |
| Performed: | Fri Nov 29 14:39:10 2013 | | | | |
| Calibrator Value: | 1.0 | GAPI | | | |
| Background Reading: | 0.0 | cps | | | |
| Calibrator Reading: | 1.0 | cps | | | |
| Sensitivity: | 0.8500 | GAPI/cps | | | |
| Temperature Calibration Report | | | | | |
| Serial Number: | 110108-Dig | | | | |
| Tool Model: | Probe275 | | | | |
| Performed: | Sun Jun 13 13:33:21 1993 | | | | |
| | Reference | | Reading | | |
| Low Reference: | 0.00 | degF | 0.00 | cps | |
| High Reference: | 1.00 | degF | 1.00 | cps | |
| Gain: | 1.00 | | | | |
| Offset: | 0.00 | | | | |
| Probe Gain: | 0.00 | | | | |

Segmented Cement Bond Log Calibration Report

Serial Number: 101224
 Tool Model: Probe
 Calibration Casing Diameter: 5.500 in
 Calibration Depth: 0.110 ft

Master Calibration, performed Sat Apr 19 08:02:42 2014:

| | Raw (v) | | Calibrated (mv) | | Results | |
|-----|---------|-------|-----------------|---------|---------|--------|
| | Zero | Cal | Zero | Cal | Gain | Offset |
| 3' | -0.020 | 0.722 | 1.000 | 71.921 | 130.508 | 2.918 |
| CAL | -0.019 | 0.754 | | | | |
| 5' | -0.017 | 0.659 | 1.000 | 71.921 | 104.939 | 2.732 |
| SUM | | | | | | |
| S1 | 0.025 | 0.743 | 0.000 | 100.000 | 139.403 | -3.541 |
| S2 | -0.022 | 0.724 | 0.000 | 100.000 | 134.135 | 2.923 |
| S3 | -0.019 | 0.737 | 0.000 | 100.000 | 132.274 | 2.553 |
| S4 | -0.020 | 0.744 | 0.000 | 100.000 | 130.856 | 2.636 |
| S5 | -0.020 | 0.737 | 0.000 | 100.000 | 132.106 | 2.651 |
| S6 | -0.020 | 0.729 | 0.000 | 100.000 | 133.435 | 2.663 |
| S7 | -0.020 | 0.724 | 0.000 | 100.000 | 134.317 | 2.717 |
| S8 | -0.020 | 0.729 | 0.000 | 100.000 | 133.503 | 2.642 |

Internal Reference Calibration, performed Mon Oct 10 09:42:03 2005:

| | Raw (v) | | Calibrated (v) | | Results | |
|-----|---------|-------|----------------|-------|---------|--------|
| | Zero | Cal | Zero | Cal | Gain | Offset |
| CAL | 0.000 | 0.000 | -0.019 | 0.754 | 1.000 | 0.000 |

Air Zero Calibration, performed Sun Oct 27 20:29:00 2013:

| | Raw (v) | | Calibrated (v) | | Results | |
|-----|---------|--|----------------|--|---------|--|
| | Zero | | Zero | | Offset | |
| 3' | 0.000 | | 0.000 | | 0.000 | |
| 5' | 0.000 | | 0.000 | | 0.000 | |
| SUM | | | | | | |
| S1 | 0.000 | | 0.000 | | 0.000 | |
| S2 | 0.000 | | 0.000 | | 0.000 | |
| S3 | 0.000 | | 0.000 | | 0.000 | |
| S4 | 0.000 | | 0.000 | | 0.000 | |
| S5 | 0.000 | | 0.000 | | 0.000 | |
| S6 | 0.000 | | 0.000 | | 0.000 | |
| S7 | 0.000 | | 0.000 | | 0.000 | |
| S8 | 0.000 | | 0.000 | | 0.000 | |

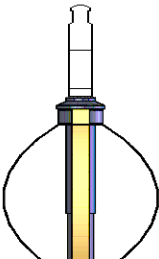
| Sensor | Offset (ft) | Schematic | Description | Len (ft) | OD (in) | Wt (lb) |
|--------|-------------|---|-------------------------------|----------|---------|---------|
| | |  | Titan Cable_head | 1.00 | 1.44 | 10.00 |
| | | | Probe275 2.75" Centralizer | 2.88 | 2.75 | 20.00 |

