

Well Name: FARR 04

VERTICAL - ORIGINAL HOLE, 8/20/2014 9:18:12 AM

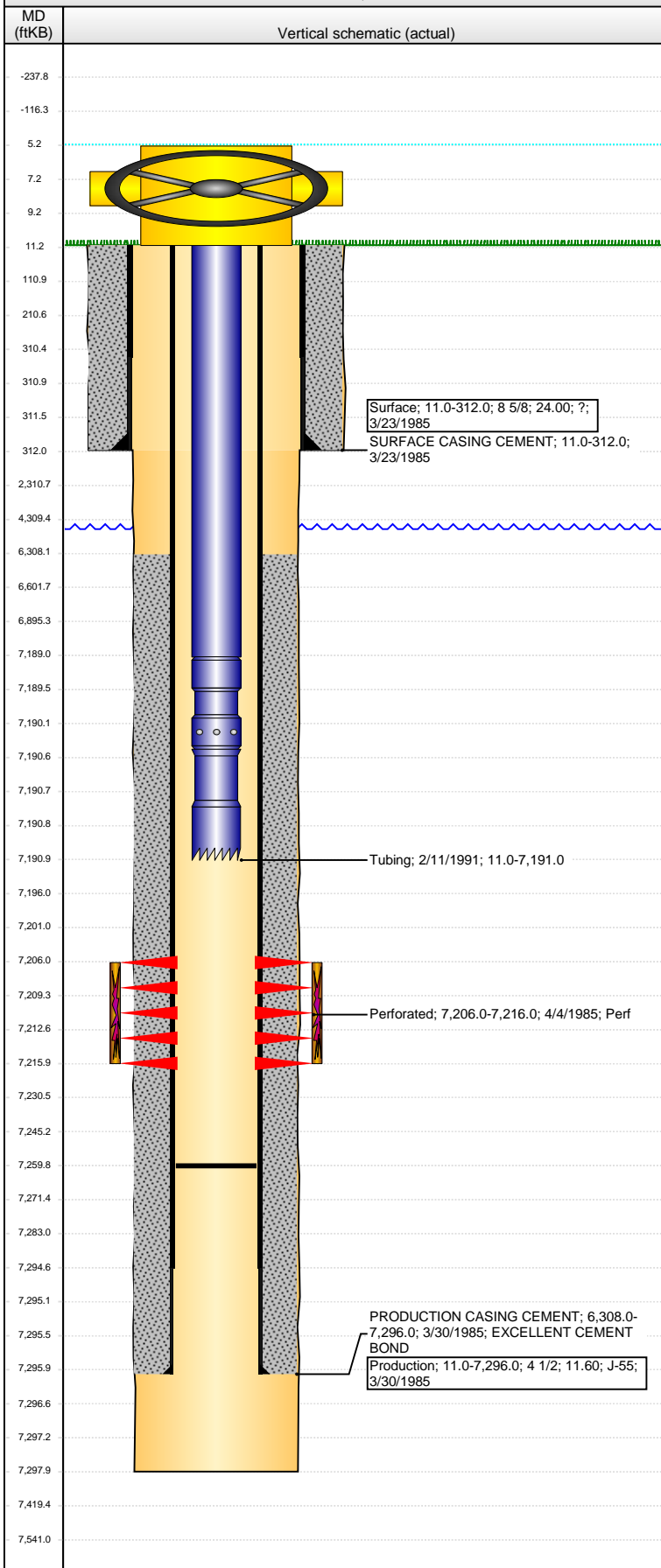

Well Header

API	Business Unit	District	Well Config
05-123-12373	DJ BASIN	15	VERTICAL
Original KB Elevation (ft)	KB - GL / MSL (ftKB)	Spud Date	P & A Date
4,810.00	11.00	3/23/1985	

Comment
NO DRILLING INFORMATION FOUND; INFORMATION FROM STATE REPORTS AND COMPLETION REPORTS/WELLBORE DIAGRAMS IN WELL FILE

Directions To Well

Congressional Location

Quarter 1	Quarter 2	Quarter 3	Quarter 4	Section	Township	Twntshp N...	Range	Rng E/W Dir
		NE	SE	12	6	N	66	W

Bottom Hole Location

North-South Distance (ft)	From N or S Line	East-West Distance (ft)	From E or W Line

Plug Back Total Depths

Date	Depth (ftKB)	Method	Com
4/1/1985	7,260.0	CASED HOLE LOG	DEPTH LOGGER ON CBL

Wellbore Sections

Section Des	Size (in)	Act Top, MD (ftKB)	Act Btm, MD (ftKB)
SURFACE	12 1/4	11.0	312.0
PRODUCTION	7 7/8	312.0	7,298.0

Zone Statuses

Zone Name	Status Date	Status	Job
CODELL		PR	

Casing Strings

Surface, 312.0ftKB

Casing Description	Run Date	OD (in)	Wt/Len (l...	Grade	Top, MD (ft...	MD (ftKB)
Surface	3/23/1985	8 5/8	24.00	?	11.0	312.0

Production, 7,296.0ftKB

Casing Description	Run Date	OD (in)	Wt/Len (l...	Grade	Top, MD (ft...	MD (ftKB)
Production	3/30/1985	4 1/2	11.60	J-55	11.0	7,296.0

Cement

Description	Top Depth (ftKB)	Bottom Depth (ftKB)
SURFACE CASING CEMENT	11.0	312.0
Description	Top Depth (ftKB)	Bottom Depth (ftKB)
PRODUCTION CASING CEMENT	6,308.0	7,296.0

Tubing Components

Item Des	OD (in)	Wt (lb/ft)	Grade	Jts	Len (ft)	Btm (ftKB)	Btm (TVD) (ftKB)
Tubing	2 3/8	4.70	J-55	0	7,178.00	7,189.0	
Seal Nipple	2 3/8				1.50	7,190.5	
Notched collar	2 3/8				0.50	7,191.0	

Perforation Data

Zone	Bnch/St g	Entered Shot Total	Top (ftKB)	Btm (ftKB)	Date
CODELL, ORIGINAL HOLE		30	7,206.00	7,216.00	4/4/1985

Stimulations & Treatments

Date	Zone	Primary Job Type
4/4/1985	CODELL, ORIGINAL HOLE	
Technical Result	Tech Result Details	Tech Result Note

Comment

Other In Hole

Run Date	Des	OD (in)	Top (ftKB)	Btm (ftKB)

Logs

Date	Type	Top, MD (ftKB)	Btm, MD (ftKB)