



Lat40°, Inc. 1635 Foxtrail Drive, Suite 325 Loveland, CO 970-776-3321

NOTIFICATION ZONE DRAWING

GROVER C-9

SECTION: 13
TOWNSHIP: 10N
RANGE: 61W

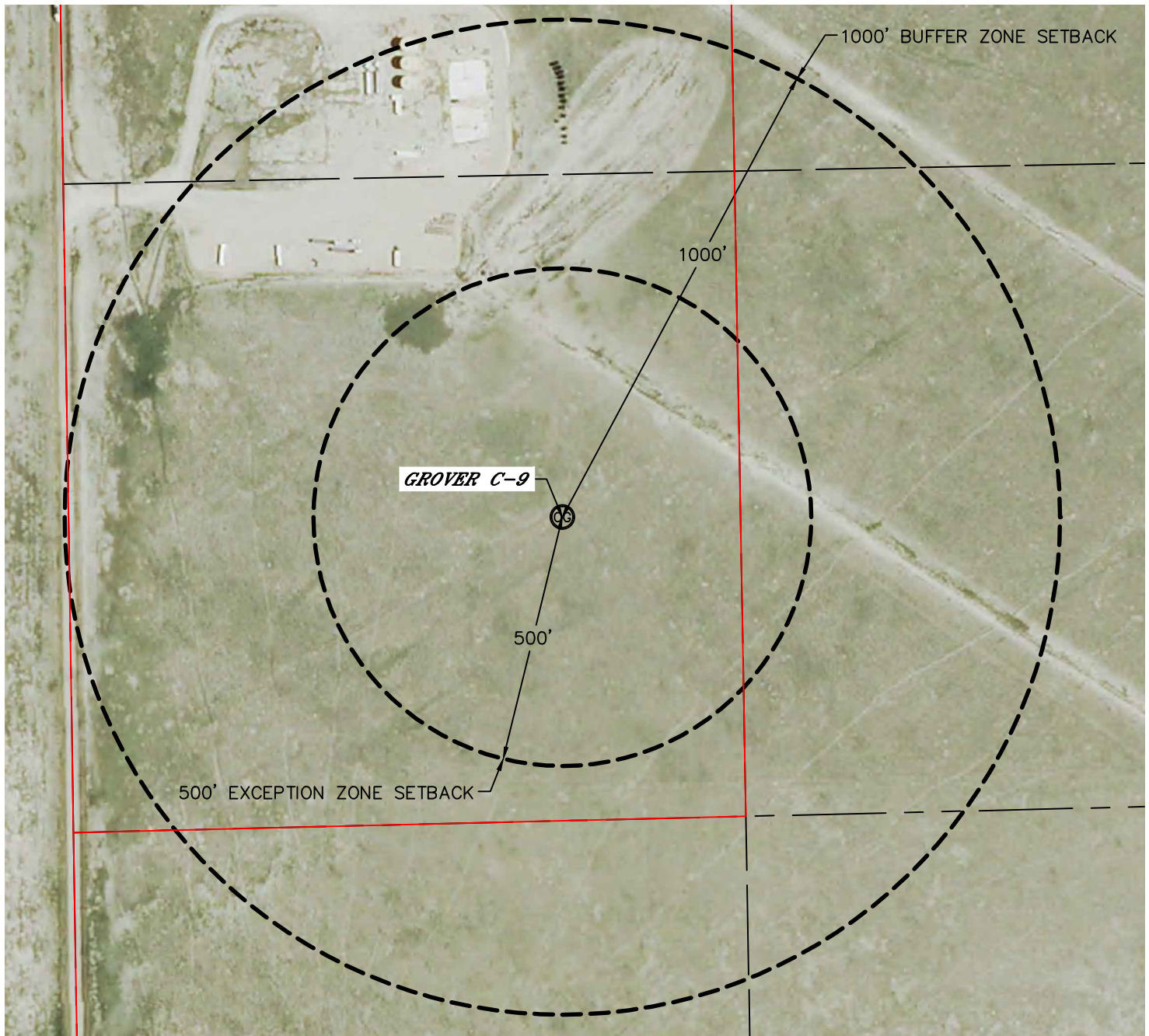

EXCEPTION ZONE:

NO EXISTING BUILDING UNITS WITHIN EXCEPTION ZONE

BUFFER ZONE:

NO EXISTING BUILDING UNITS WITHIN BUFFER ZONE

LEGEND

PROPERTY LINE



BUILDING



BUILDING UNIT

NEAREST CULTURAL ITEM:

BUILDING ±1474' SW, BUILDING UNIT ±2426' NW (DILAPIDATED), HIGH OCCUPANCY BUILDING UNIT 5280'+,
DESIGNATED OUTSIDE ACTIVITY AREA 5280'+, PUBLIC ROAD ±983' W (CR 95),
ABOVE GROUND UTILITY ±958' W, RAILROAD 5280'+, PROPERTY LINE ±358' E

(DISTANCES MEASURED FROM THE CENTER OF THE PROPOSED WELL HEAD OR LIMITS OF THE
PROPOSED PRODUCTION FACILITY, MLVT CLOSEST TO THE REFERENCED CULTURAL ITEM)



DATE: 6/30/2014
PROJECT#: 2014109