

Project: Wattenberg Field
Site: AA (Sec.1-T06N-R63W) Weld County, CO
Well: Crow Creek AE06-790
Wellbore: Original Drilling
Design: APD - Rev 2

Northern Region Drilling - Working

Geodetic System: US State Plane 1983
Datum: North American Datum 1983
Ellipsoid: GRS 1980
Zone: Colorado Northern Zone
System Datum: Mean Sea Level

SECTION DETAILS

Sec	MD	Inc	Azi	TVD	+N/-S	+E/-W	Dleg	TFace	VSec	Target
1	0.0	0.00	0.00	0.0	0.0	0.0	0.00	0.00	0.0	
2	1200.0	0.00	0.00	1200.0	0.0	0.0	0.00	0.00	0.0	
3	1825.0	12.50	88.00	1820.1	2.4	67.9	2.00	88.00	14.0	
4	6085.9	12.50	88.00	5980.0	34.6	989.5	0.00	0.00	204.7	
5	6121.0	15.18	92.06	6014.1	34.5	997.9	8.11	21.90	206.7	
6	7162.3	85.00	179.16	6688.6	-610.0	1175.0	8.11	88.52	874.9	
7	7212.3	85.00	179.16	6693.0	-659.8	1175.7	0.00	0.00	923.4	
8	7347.3	90.40	179.16	6698.4	-794.6	1177.7	4.00	0.00	1054.8	
9	11550.9	90.40	179.15	6669.0	-4997.7	1239.5	0.00	-82.24	5149.1	Crow Creek AA06-790 BHL 30'FNL, 1'FEL

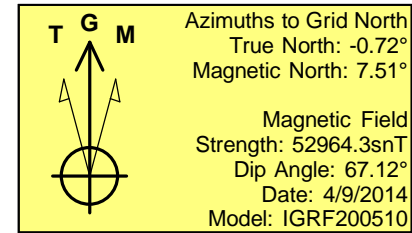
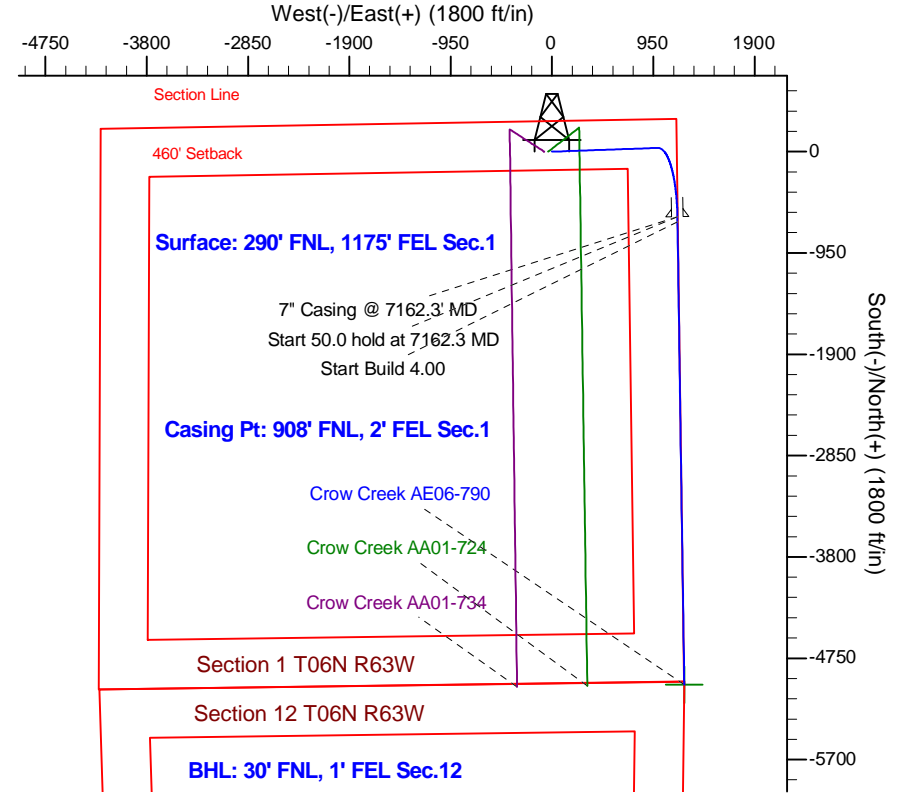
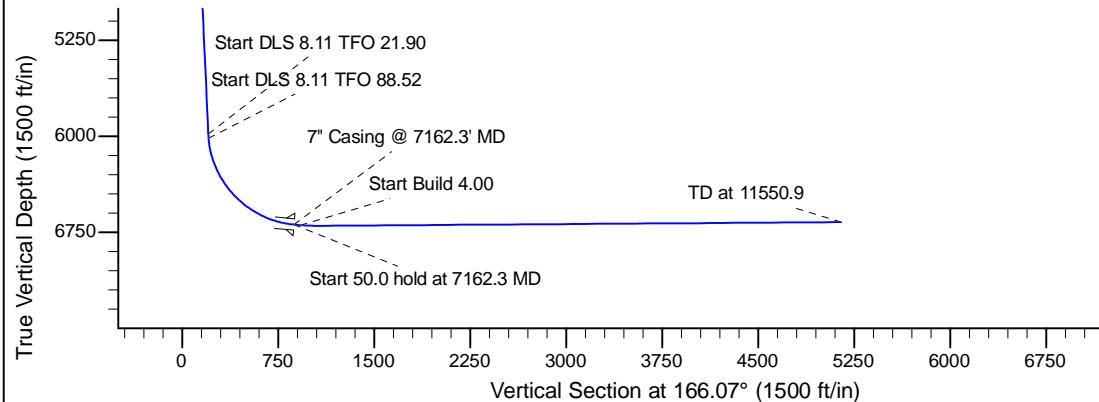
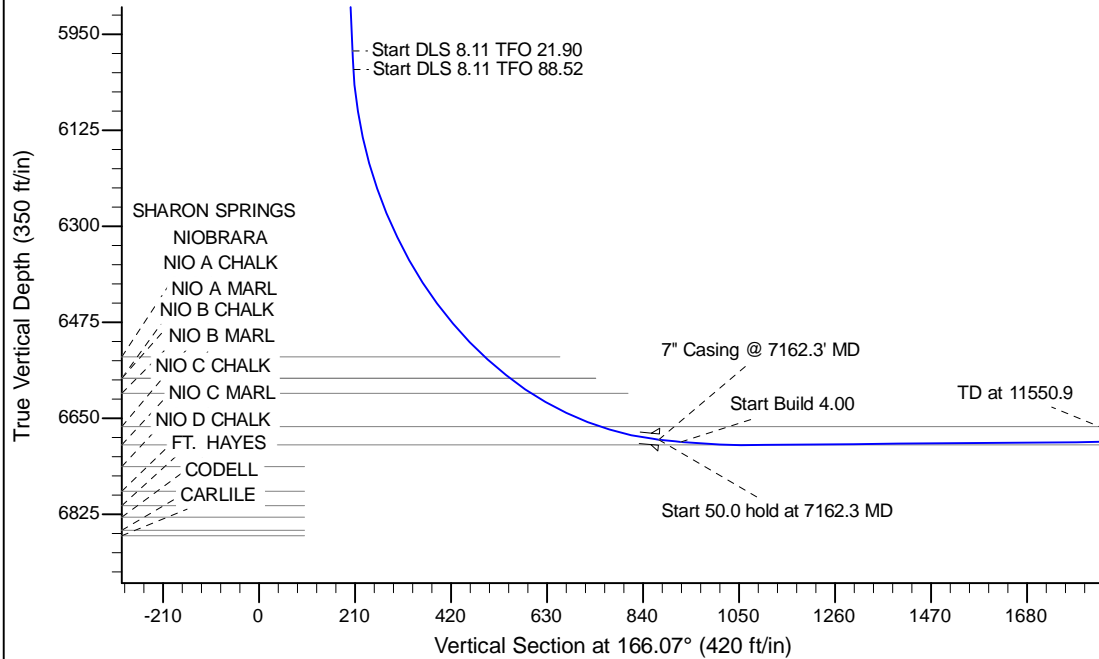

WELL DETAILS: Crow Creek AE06-790					
Ground Level: 4857.0					
0.0	0.0	Northing	Easting	Latitude	Longitude
		1435003.96	3311620.12	40.522080	-104.379070
Plan: APD - Rev 2 (Crow Creek AE06-790/Original Drilling)					
Created By: Shailey Jewell			Date: 7:59, July 24 2014		
Checked: _____			Date: _____		
Reviewed: _____			Date: _____		
Approved: _____			Date: _____		