

Project: Wattenberg Field  
Site: AA (Sec.1-T06N-R63W) Weld County, CO  
Well: Crow Creek AA01-724  
Wellbore: Original Drilling  
Design: APD - Rev 1

# Northern Region Drilling - Working

Geodetic System: US State Plane 1983  
Datum: North American Datum 1983  
Ellipsoid: GRS 1980  
Zone: Colorado Northern Zone  
System Datum: Mean Sea Level

## SECTION DETAILS

Sec	MD	Inc	Azi	TVD	+N/-S	+E/-W	Dleg	TFace	VSect	Target
1	0.0	0.00	0.00	0.0	0.0	0.0	0.00	0.00	0.0	
2	1800.0	0.00	0.00	1800.0	0.0	0.0	0.00	0.00	0.0	
3	2202.2	8.04	52.19	2200.9	17.3	22.3	2.00	52.19	-15.6	
4	4422.3	8.04	52.19	4399.1	207.7	267.7	0.00	0.00	-187.6	
5	4824.5	0.00	0.00	4800.0	225.0	290.0	2.00	180.00	-203.2	
6	5986.7	0.00	0.00	5962.3	225.0	290.0	0.00	0.00	-203.2	
7	7049.3	85.00	179.16	6675.7	-428.7	299.5	8.00	179.16	449.4	
8	7124.3	85.00	179.16	6682.3	-503.4	300.6	0.00	0.00	524.0	
9	7186.8	90.00	179.16	6685.0	-565.8	301.5	8.00	0.00	586.3	
10	11630.2	90.00	179.16	6685.0	-5008.8	366.4	0.00	0.00	5022.2	Crow Creek AA01-724 BHL 30'FNL, 910'FEL

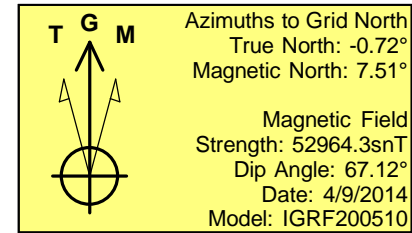
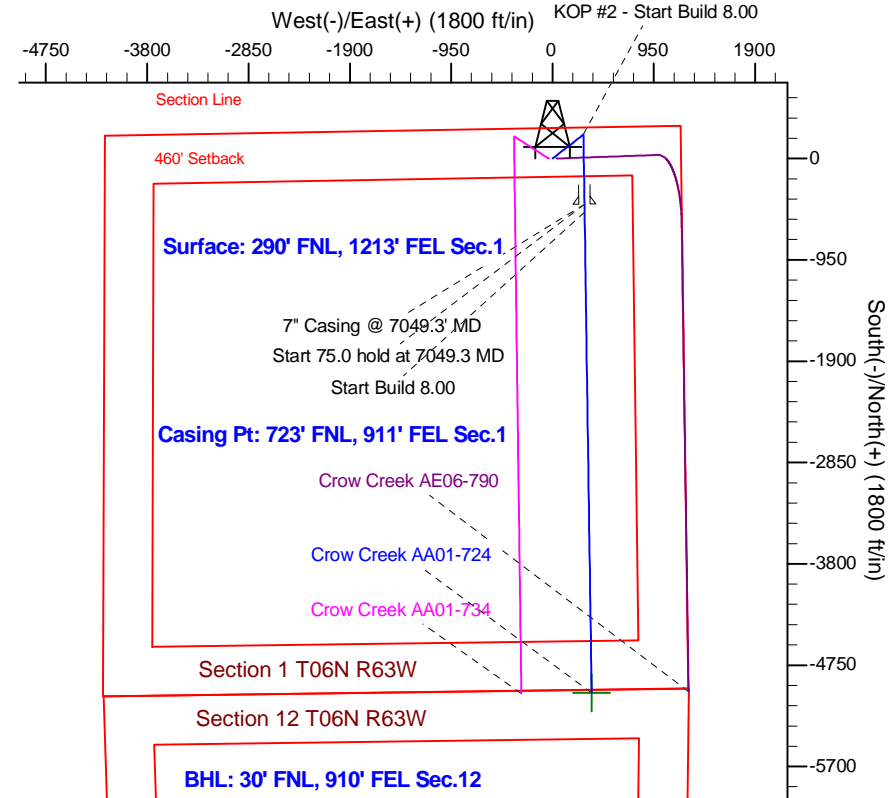
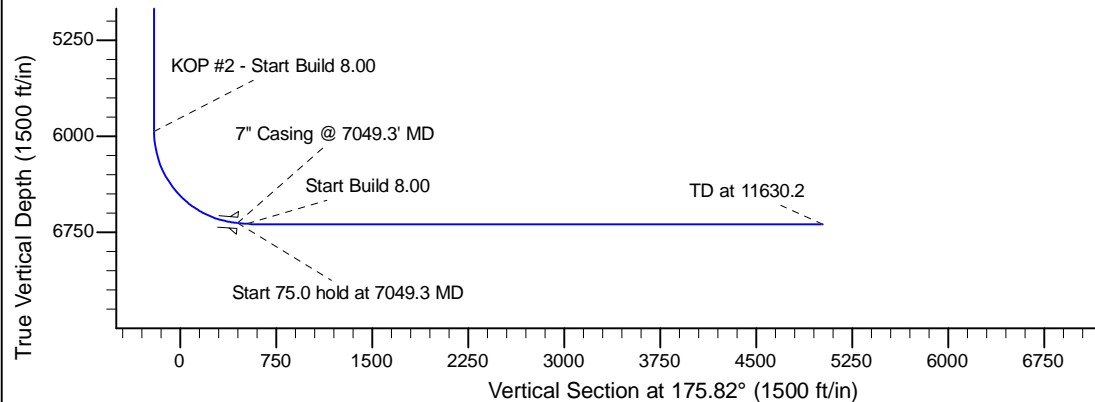
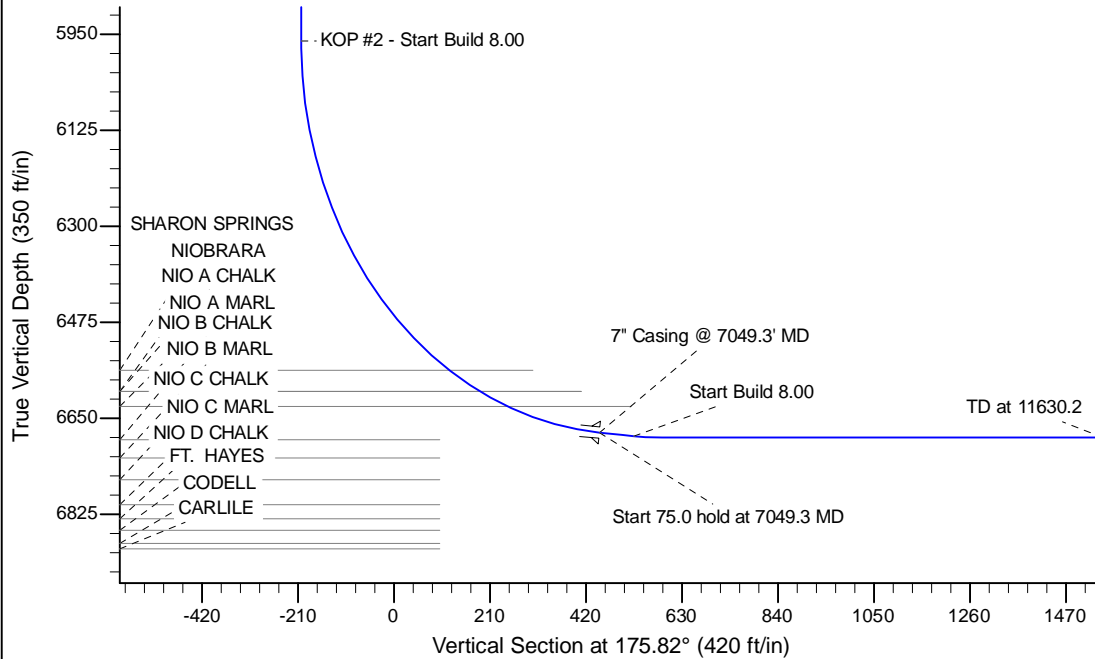

WELL DETAILS: Crow Creek AA01-724					
Ground Level: 4857.0					
0.0	0.0	Northing	Easting	Latitude	Longitude
		1435003.52	3311583.99	40.522080	-104.379200
Plan: APD - Rev 1 (Crow Creek AA01-724/Original Drilling)					
Created By: Shailey Jewell		Date: 15:06, July 23 2014			
Checked: _____		Date: _____			
Reviewed: _____		Date: _____			
Approved: _____		Date: _____			