

CATAMOUNT ENERGY PARTNERS: LYNCH 34-6-18 #1

SURFACE LOCATION: 1774' FNL & 211' FWL
SEC. 18U, T-34-N, R-6-W, S.U.L., N.M.P.M., LA PLATA COUNTY, COLORADO.
GROUND LEVEL ELEVATION: 6858'

BOTTOM HOLE LOCATION: 1980' FNL & 820' FWL
SEC. 18U, T-34-N, R-6-W, S.U.L., N.M.P.M., LA PLATA COUNTY, COLORADO.

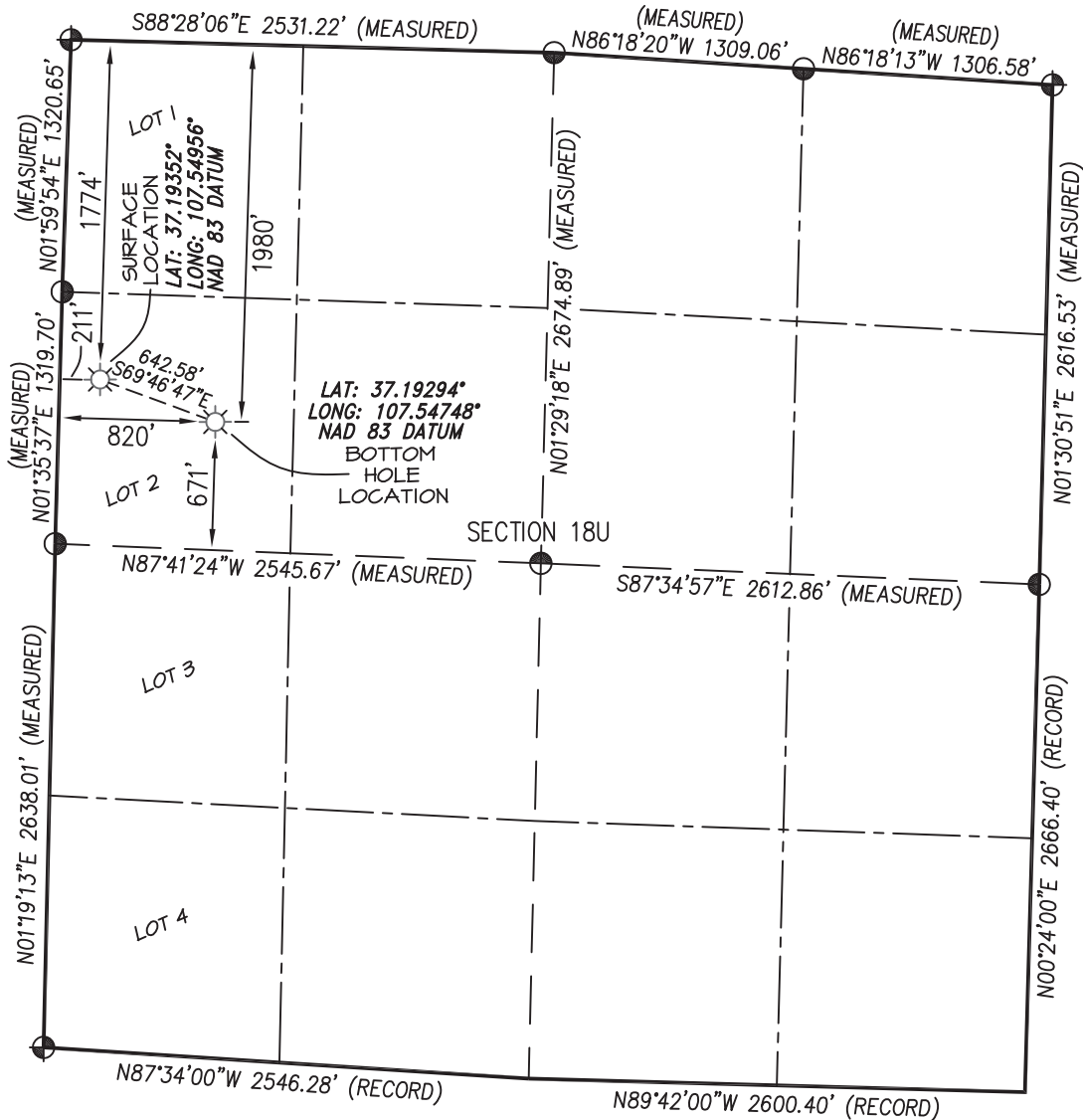

BASIS OF BEARING:
 REAL-TIME KINEMATIC GPS SURVEY
 SOLUTION OF CO SOUTH STATE
 PLANE (NAD 83) COORDINATE GRID
 - NO ROTATION OR SCALE FACTOR APPLIED -

BASIS OF ELEVATION:
 N.G.S. SURVEY MARK "IGNATIO" LOCATED IN THE
 SE/4 NE/4 OF SECTION 6, T33N, R7W, NMP.M., LA PLATA
 COUNTY COLORADO. REFERENCE ELEVATION = 6590'

NOTES:

1. WELL LOCATION FOOTAGE CALLS MEASURED PERPENDICULAR TO SECTION LINES.
2. SURFACE USE FOR THE LAND SURROUNDING THIS LOCATION IS PRIVATE GRAZING LAND.
3. VISIBLE IMPROVEMENTS WITHIN 500' OF WELL BORE LOCATION ARE NOTED ON ATTACHED PAD DRAWING.
4. THERE ARE SURFACE WATERS WITHIN 1000' OF THE WELL BORE LOCATION. SEE ATTACHED SURFACE WATER TOPO MAP.
5. THERE ARE NO PUBLIC ROADS, MAJOR ABOVE GROUND UTILITIES, OR RAILROADS WITHIN 200' OF THE WELL BORE LOCATION.
6. THERE ARE NO PROPERTY BOUNDARY LINES WITHIN 150' OF THE WELL BORE LOCATION.
7. WELL GPS OBSERVATION PERFORMED BY SCOTT WEIBE ON DATE OF SURVEY - PDOP VALUE =2.17
8. THIS EXHIBIT IS INTENDED TO DEPICT THE PROPOSED WELL LOCATION AND DOES NOT REPRESENT A MONUMENTED BOUNDARY SURVEY.

⊙ and ⊗ denote found 3-1/4" B.L.M. Aluminum Cap unless otherwise noted.

RECORD DIMENSIONS SHOWN PER
 1995 B.L.M. DEPENDENT RESURVEY PLAT

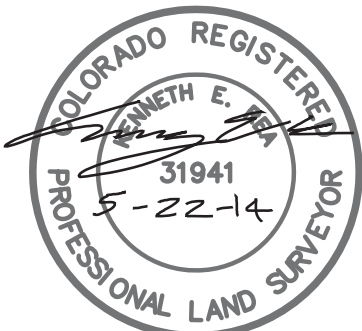

I, KENNETH E. REA, A REGISTERED PROFESSIONAL LAND SURVEYOR IN THE STATE OF COLORADO, DO HEREBY CERTIFY THAT THE WELL LOCATION SHOWN ON THIS PLAT IS ACCURATELY PLOTTED FROM FIELD NOTES OF ACTUAL SURVEYS MADE UNDER MY DIRECT SUPERVISION, AND THAT THIS PLAT IS NOT A LAND SURVEY PLAT OR IMPROVEMENT SURVEY PLAT, AND THAT IS IS NOT TO BE RELIED UPON FOR THE ESTABLISHMENT OF FENCE, BUILDING, OR OTHER FUTURE IMPROVEMENT LINES.

DRAWN BY: K.R.
 CHECKED BY: K.R.
 FILE NO.: CEPO3WP JOB NO. CEPO3

SURVEYED: 3/13/14
 DRAWN: 5/22/14

PREPARED FOR:

CATAMOUNT ENERGY PARTNERS

**NORTHSTAR
 SURVEYING & MAPPING, INC.**

768 County Rd. 308
 DURANGO, CO. 81303
 (970) 385-0851

CATAMOUNT ENERGY PARTNERS: LYNCH 34-6-18 #1
1774' FNL, 211' FWL, SECTION 18U, T-34-N, R-6-W, S.U.L., N.M.P.M.,
LA PLATA COUNTY, CO. GROUND LEVEL ELEVATION: 6858'

PAD CROSS SECTION DETAIL

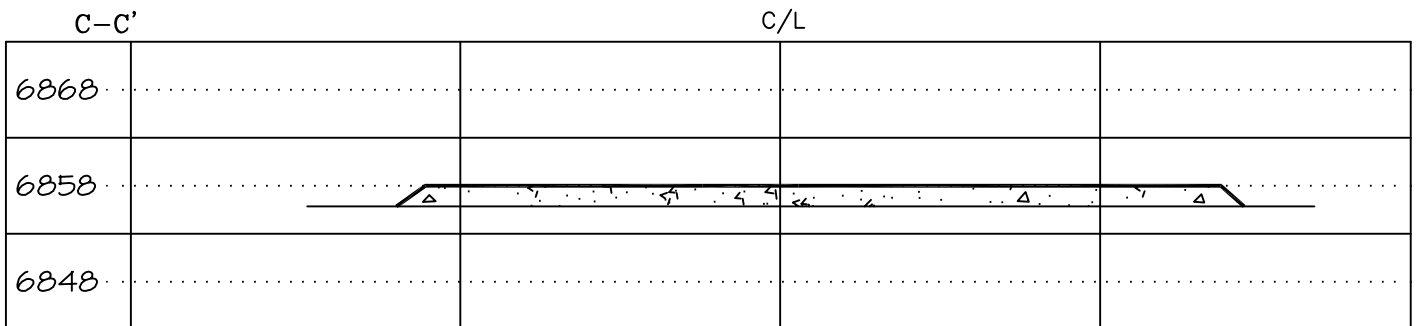
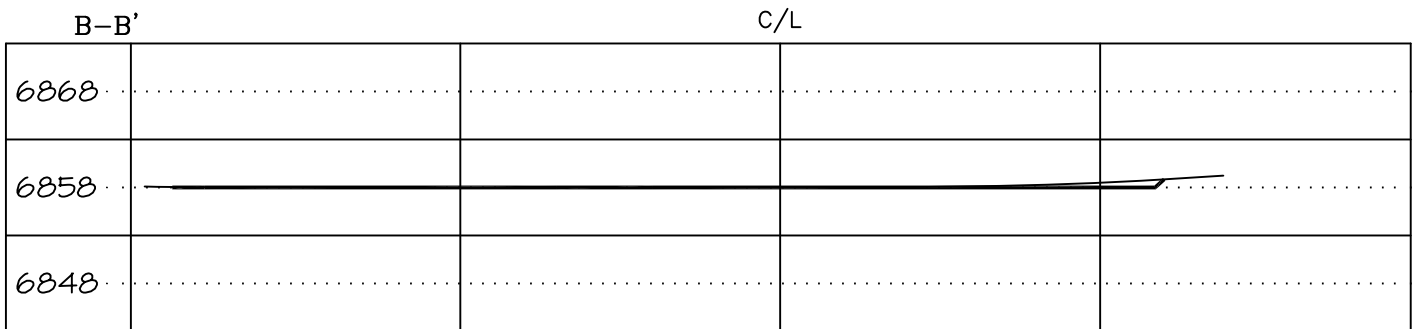
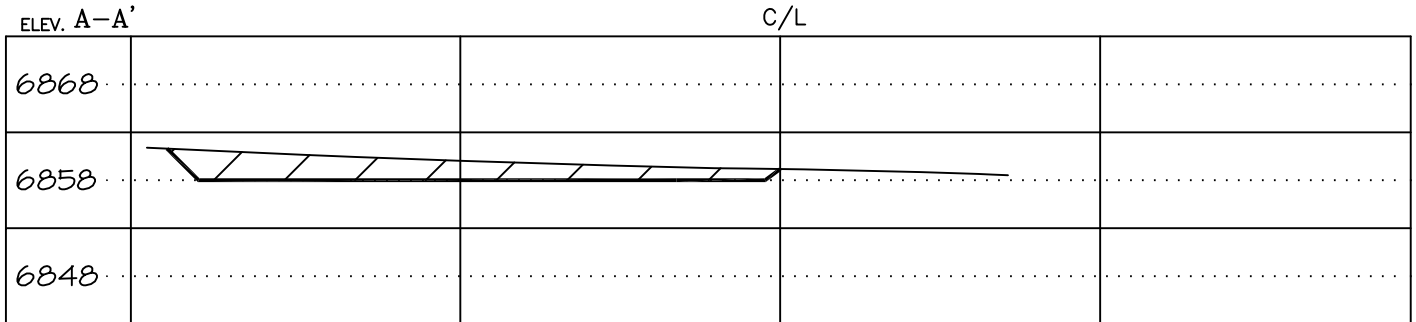

3:1 FILL SLOPE / 2:1 CUT SLOPE

VERTICAL SCALE: 1' = 20' / HORIZONTAL SCALE: 1' = 60'

DATE DRAWN: 5/21/14

NORTHSTAR SURVEYING & MAPPING, INC.

FILE NO: CM003CFB

DRAWN BY: K.R.

CHECKED BY: K.R.

Catamount Energy Partners
Lynch 34-6-18 #1
1774' FNL & 211' FWL
Section 18U, T34N, R6W, S.U.L., N.M.P.M.
La Plata County, Co.
Ground Level Elevation: 6858'

Access Road Map

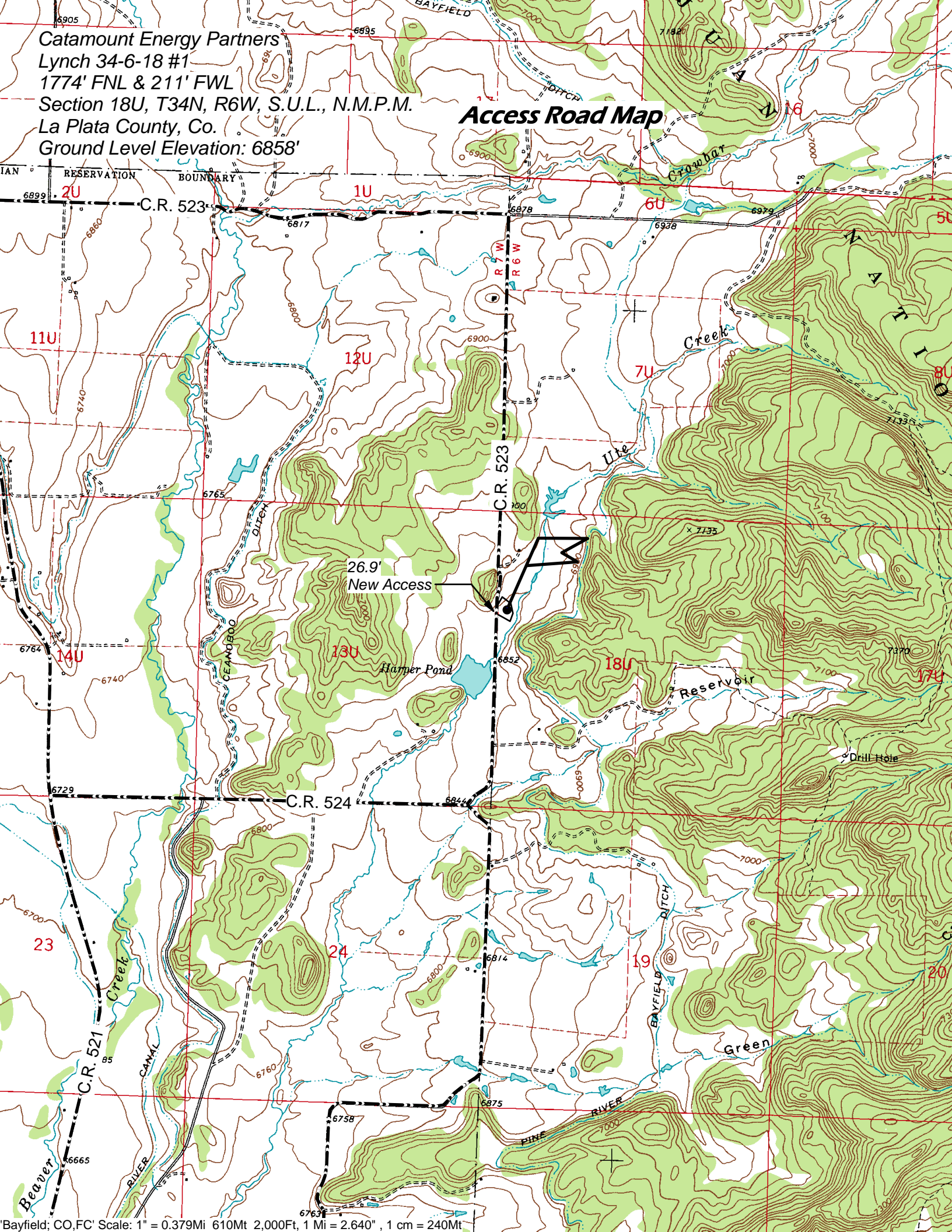

Catamount Energy Partners
Lynch 34-6-18 #1
1774' FNL & 211' FWL
Section 18U, T34N, R6W, S.U.L., N.M.P.M.
La Plata County, Co.
Ground Level Elevation: 6858'

Surface Water Detail

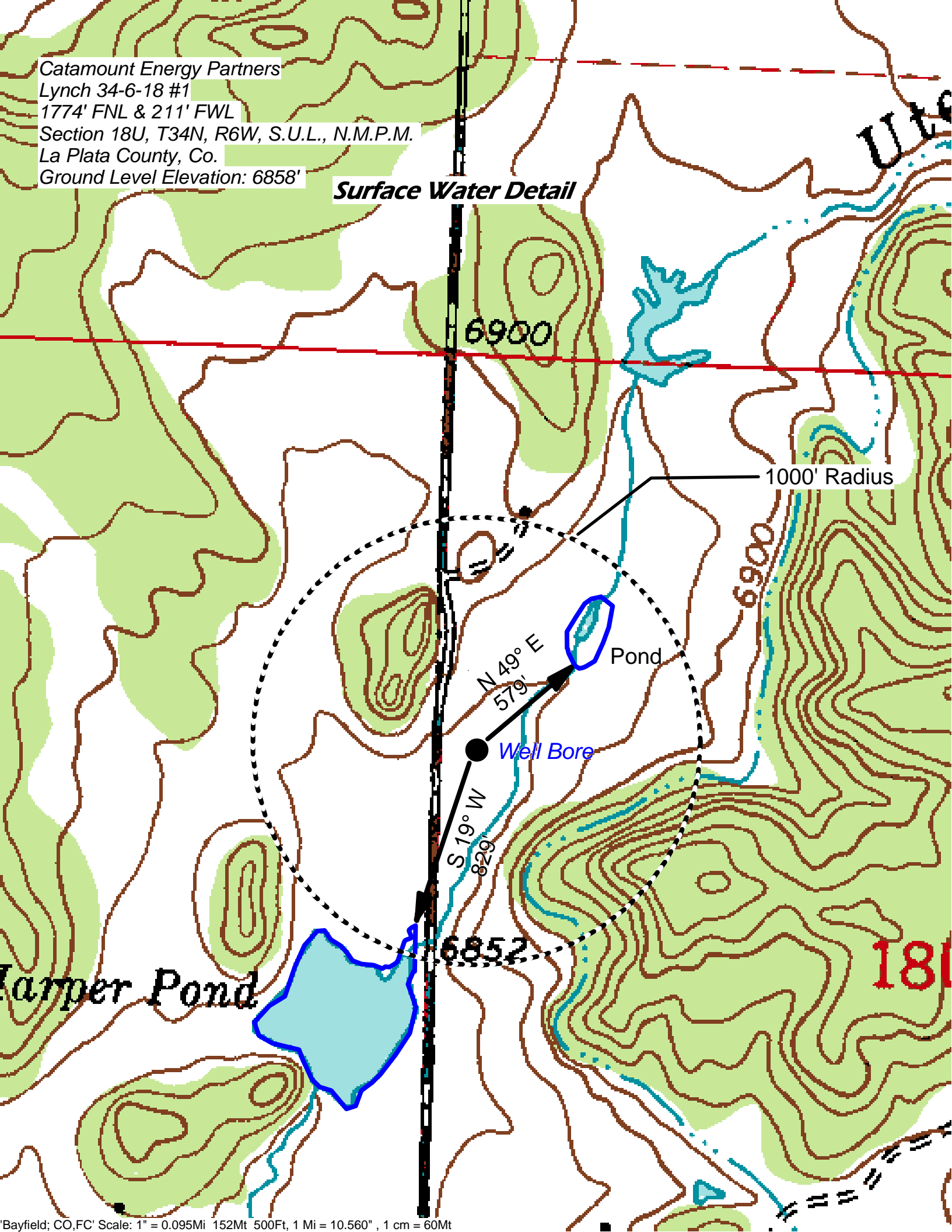

CATAMOUNT ENERGY PARTNERS: LYNCH 34-6-18 #1 & LYNCH 34-6-18 #2

MULTIWELL TRAJECTORY DRAWING

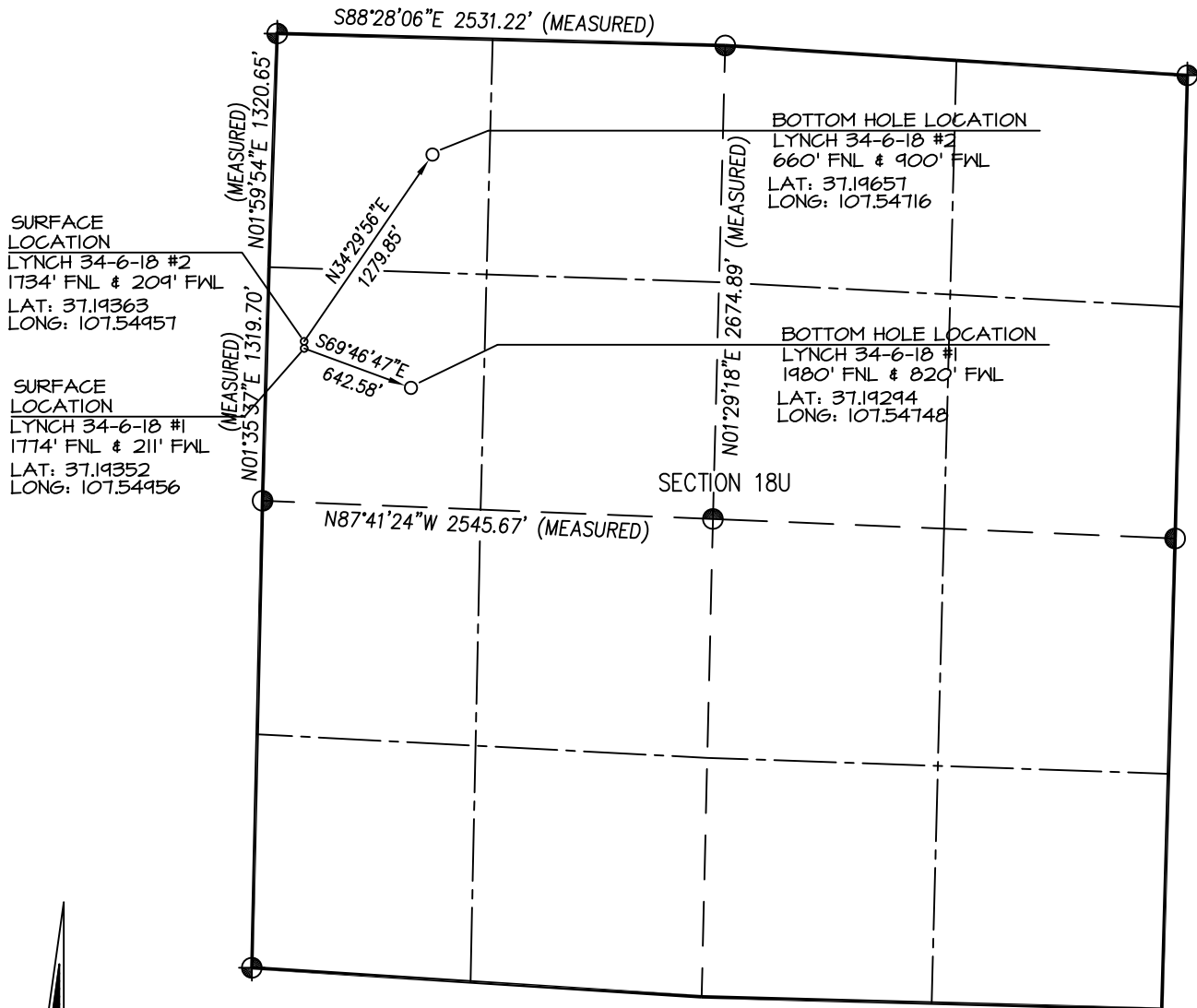

LAT/LONG = NAD 83



Catamount Energy Partners

Lynch 34-6-18U #1

1774' FNL & 211' FWL Section 18U, T34N, R6W, La Plata County, Co.



Looking North



Looking East



Looking South



Looking West



Access at Well Location



Access at Road

All photos taken 5/23/14

Directions from the Intersection of State Hwy 172 & State Hwy 151 in Ignacio, CO

to Catamount Energy Partners Lynch 34-6-18 #1

1774' FNL & 211' FEL, Section 18U, T34N, R6W, S.U.L., NMPM, La Plata County, CO

From the Intersection of State Highway 172 & State Highway 151 in Ignacio, CO. travel East on State Hwy 151 for 0.5 miles;

Go left (North) on County Road 521 for 6.1 miles;

Go right (East) on County Road 524 for 1.4 miles;

Go left (North) on County Road 523 for 0.7 miles;

Go right (East) following flagged access for 27 feet to staked well location.