

- \*NOTE:
- 1.) Topsoil Volume Based on 12" Soil Depth.
  - 2.) 10% Swell Factor Applied to Earthwork Cut Volume.
  - 3.) Total Disturbed Area = ±11.7 ac.

REVISED: 8/11/14

136 East Third Street  
Rifle, Colorado 81650  
Ph. (970) 625-2720  
Fax (970) 625-2773



**BOOKCLIFF**  
Survey Services, Inc.

SCALE: 1" = 80'  
DATE: 6/5/14  
PLAT: 2A of 7  
PROJECT: Valley  
DFT: cs

**Construction Plan Prepared for:**  
**WPXENERGY**  
WPX Energy Rocky Mountain, LLC

GM 323-28 Drill Pad - Plat 2A  
CONSTRUCTION LAYOUT

Section 28  
T. 6 S., R 96 W

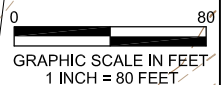
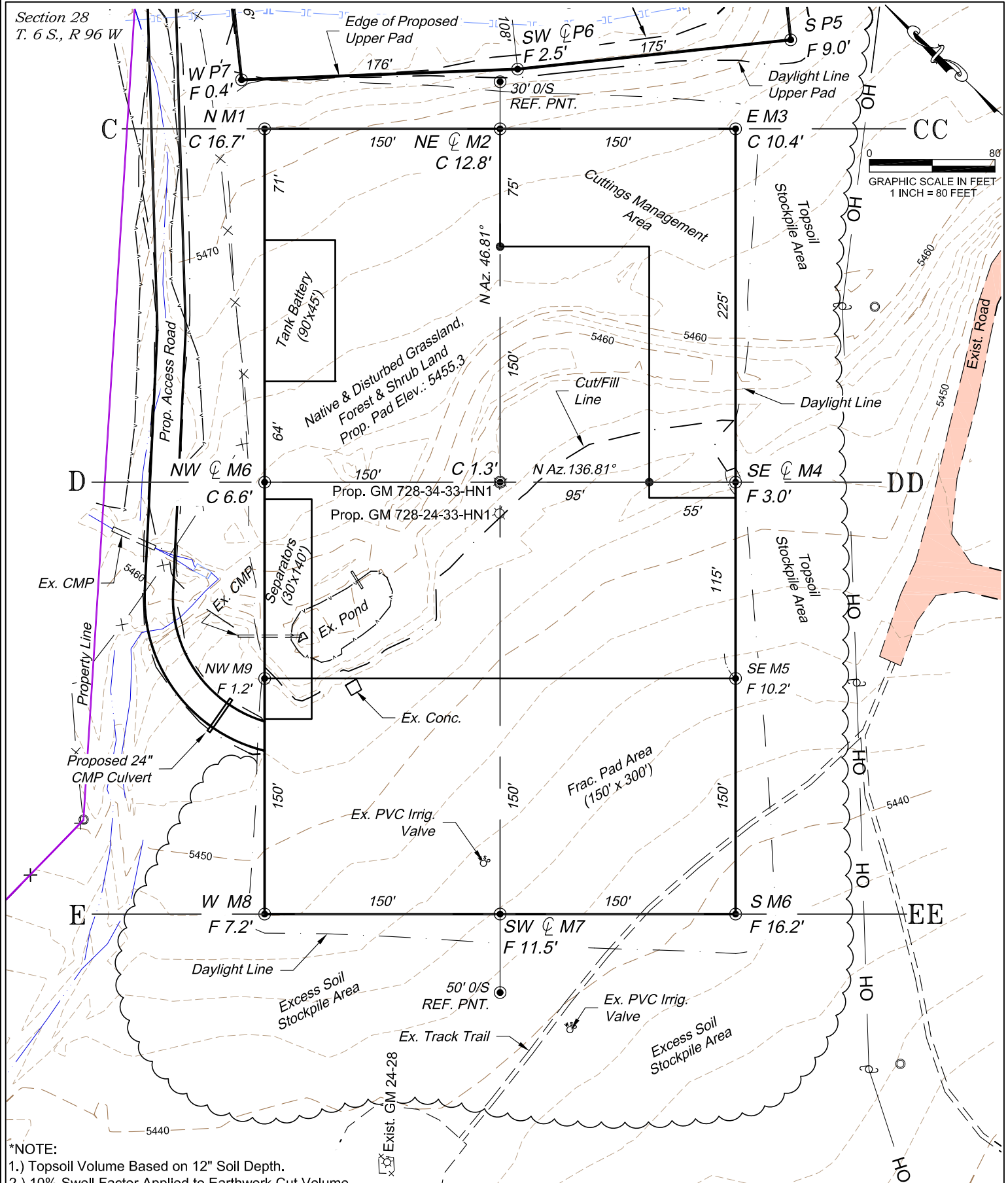

- \*NOTE:**
- 1.) Topsoil Volume Based on 12\" Soil Depth.
  - 2.) 10% Swell Factor Applied to Earthwork Cut Volume.
  - 3.) Total Disturbed Area = ±11.7 ac.

REVISED: 8/11/14

136 East Third Street  
Rifle, Colorado 81650  
Ph. (970) 625-2720  
Fax (970) 625-2773



**BOOKCLIFF**  
Survey Services, Inc.

SCALE:	1" = 80'
DATE:	6/5/14
PLAT:	2B of 7
PROJECT:	Valley
DFT:	CS

**Construction Plan Prepared for:**  
**WPXENERGY** WPX Energy Rocky Mountain, LLC

**GM 323-28 Drill Pad - Plat 2B**  
**CONSTRUCTION LAYOUT**

# DRILL PADS

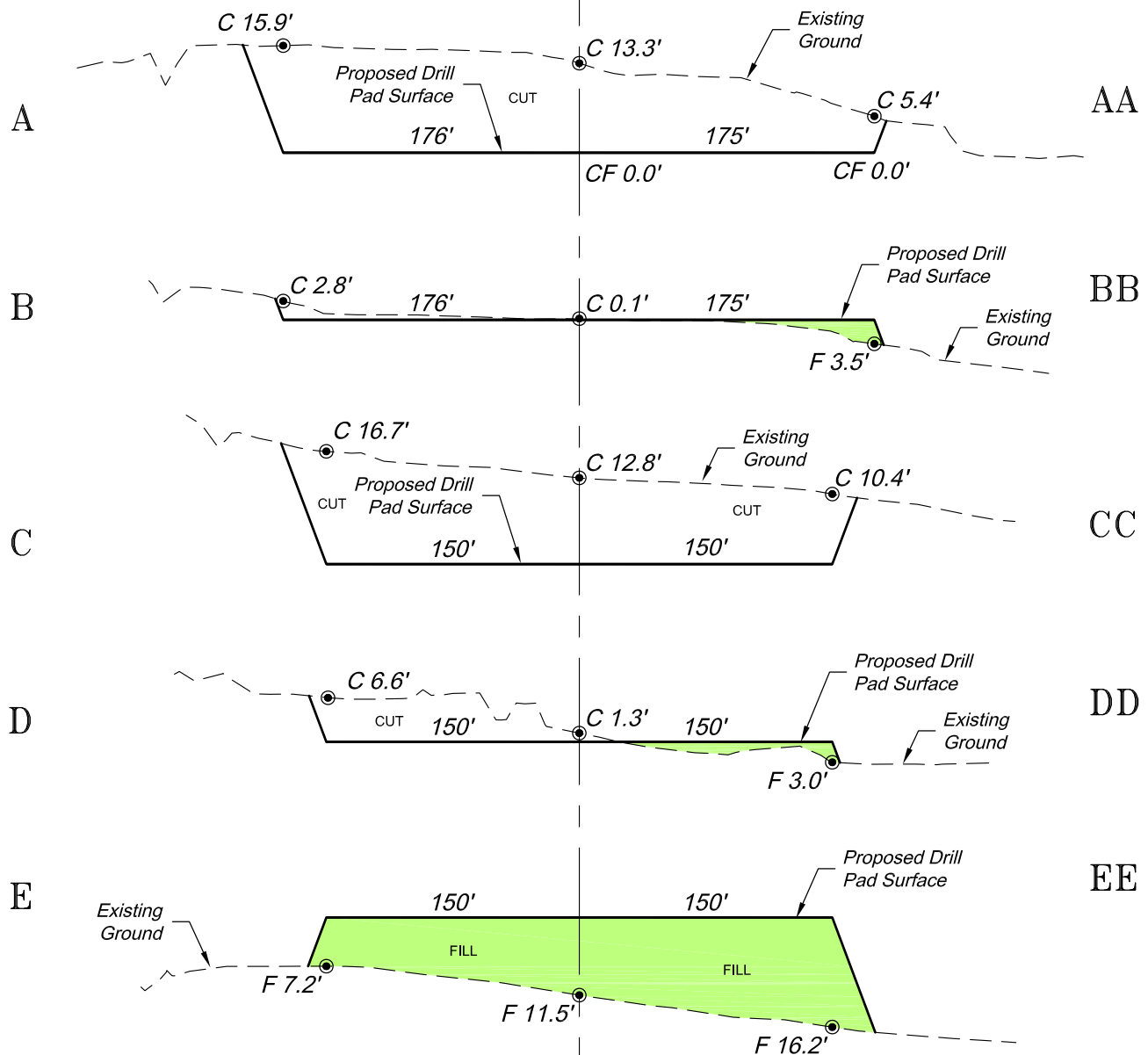

ESTIMATED EARTHWORK QUANTITIES (cy)				
ITEM	CUT	FILL	TOPSOIL	EXCESS
PAD	38140	21800	7900	8440
PIT	5400			5400
TOTALS	43540	21800	7900	13840

SCALE: Horiz.: 1" = 100'  
Vert.: 1" = 25'

\*NOTE:  
CUT SLOPES: 1.5:1  
FILL SLOPES: 1.5:1,  
UNLESS OTHERWISE NOTED.

136 East Third Street  
Rifle, Colorado 81650  
Ph. (970) 625-2720  
Fax (970) 625-2773



SCALE: As Noted  
DATE: 6/5/14  
PLAT: 3 of 7  
PROJECT: Valley  
DFT: cs

**Construction Plan Prepared for:**  
**WPXENERGY** WPX Energy Rocky Mountain, LLC  
*GM 323-28 Drill Pad - Plat 3  
CONSTRUCTION LAYOUT  
CROSS SECTIONS*