

### Geologist Information

General: Existing location, 11 new wells (5 existing wells)  
Ownership: Fed Surface, Fed Minerals  
SUA Status: N/A  
Spacing Units: 2 spacing units  
Adjacent Owners: American Soda, Encana, Puckett

### Plan of Development

Access: Use existing access.  
Drilling: Efficiency Rig  
Cuttings: On surface in cuttings management area as shown.  
SIMOPS: Yes  
Completions: Remote frac from Riley frac pad. Water supplied via existing infrastructure. Run 3-4.5" frac lines from Riley frac pad to drill pad along existing pipe and road ROW, then x-country near pad as shown. On Riley frac pad.  
Flowback:  
Production: Expand separator area by 60' to accommodate additional separators. Existing 45'x45' tank area is adequate  
Pipeline: Existing gas and water infrastructure is adequate.

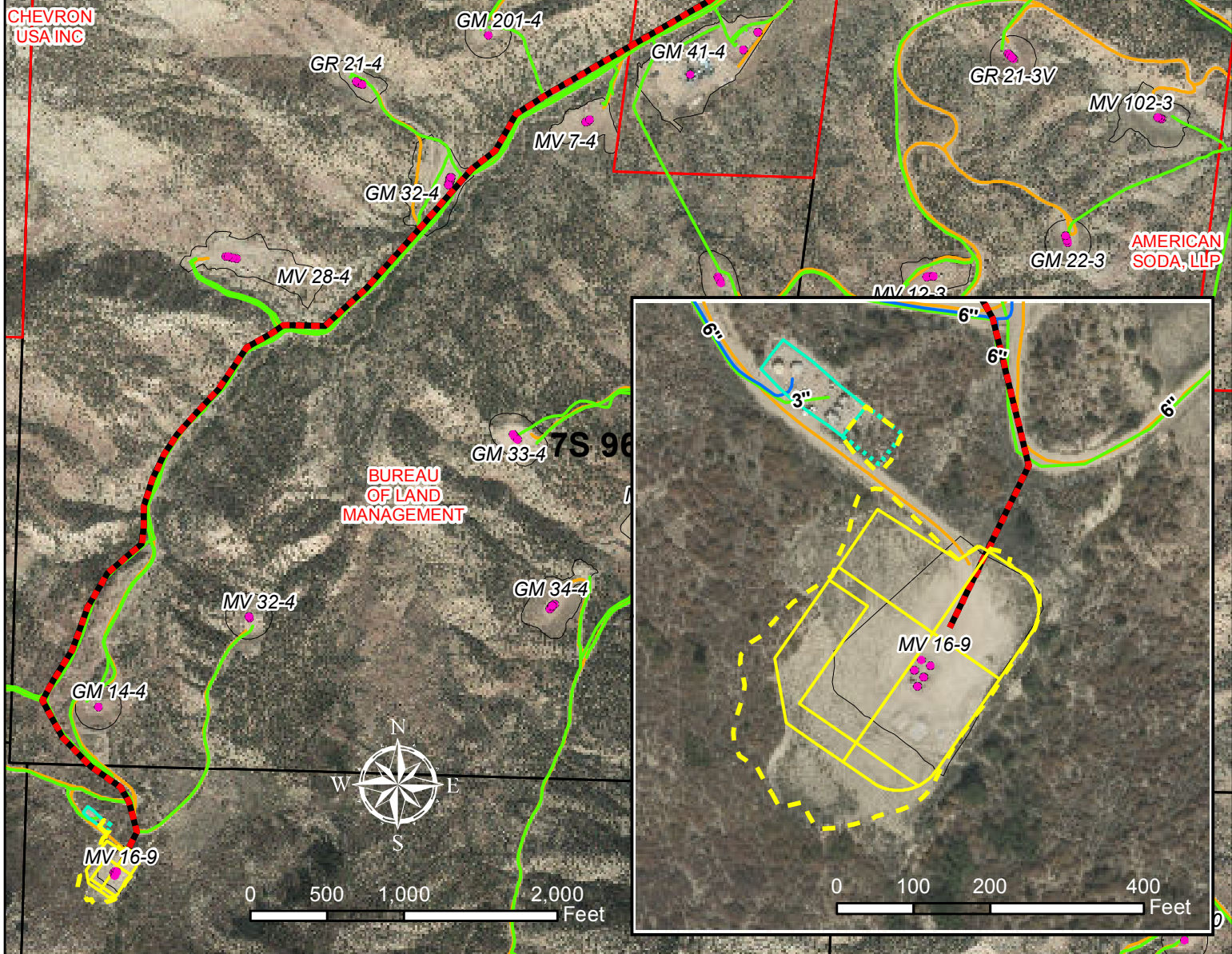

### Legend

- Existing WPX Well
- Proposed Production Equipment Area
- Proposed Daylight Line
- Proposed Pad or Pit
- Existing Production Equipment
- Proposed Frac Lines (Temp, Surface)
- WPX Water Line
- WPX Gas Line
- Parcel Ownership (from Garfield County)
- Existing Road
- Existing Pad

WPX Energy Rocky Mountain, LLC

MV 16-9 Plan of Development  
T7S R96W, Section 9

August 5, 2014

