

NOTIFICATION ZONE DRAWING

KLEIN 19MN-HZ PAD

SECTION: 19
TOWNSHIP: 5N
RANGE: 64W

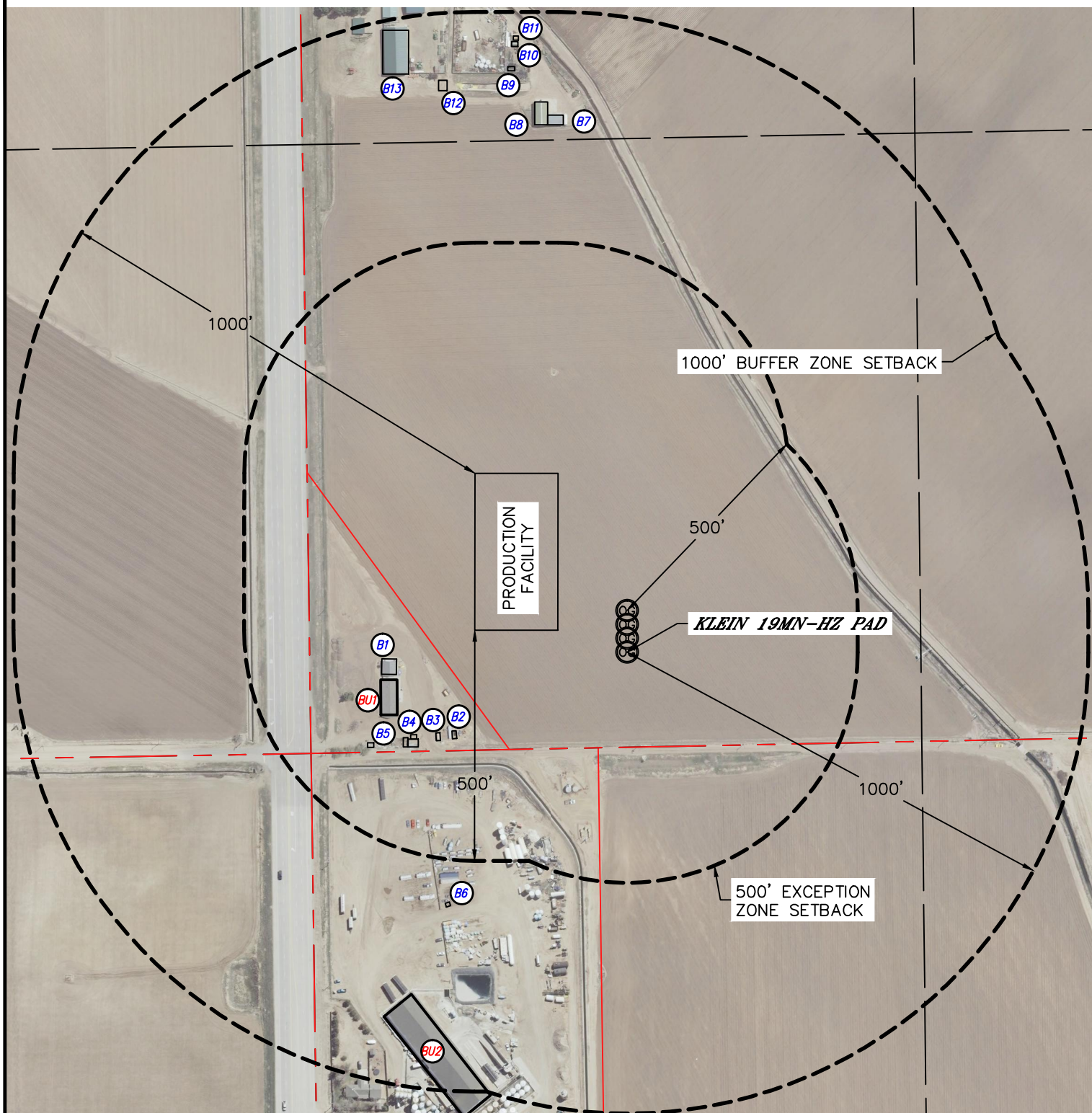

EXCEPTION ZONE:

NO EXISTING BUILDING UNITS WITHIN EXCEPTION ZONE

BUFFER ZONE:

BU1 BUILDING UNIT **BU1** ±200' NW

BU2 BUILDING UNIT **BU2** ±801' NW

NEAREST CULTURAL ITEM:

NEAREST COLOURS ITEM:
BUILDING ±181' NW (GARAGE), BUILDING UNIT ±200' NW, HIGH OCCUPANCY BUILDING UNIT 5280'+,
DESIGNATED OUTSIDE ACTIVITY AREA 5280'+, PUBLIC ROAD 361' N (HWY 34),
ABOVE GROUND UTILITY 323' N, RAILROAD ±3156' SE, PROPERTY LINE 92' NW

(DISTANCES MEASURED FROM THE CENTER OF THE PROPOSED WELL HEAD OR LIMITS OF THE PROPOSED PRODUCTION FACILITY, MLVT CLOSEST TO THE REFERENCED CULTURAL ITEM)

LEGEND

_____ PROPERTY LINE

B1 BUILDING

BU1 BUILDING UNIT

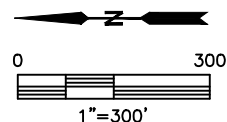

DATE: 7/24/2014
PROJECT#: 2013130