



A Schlumberger Company

COMPANY : TEKTON ENERGY

WELL : PAVISTMA 10 1-3-32-090-8-CH

FIELD : WATTENBERG

REMARKS:

NOTICE - All interpretations are opinions based on inferences from electrical or other measurements and we do not guarantee the accuracy or correctness of any interpretations. We shall not, except in the case of gross or wilful negligence on our part, be liable or responsible for loss, costs, damages or expenses incurred or sustained by anyone as a result of any interpretations made by one of our officers, agents or employees. These interpretations are also subject to our General Terms and Conditions as set out in our current Price Schedule.

PATHFINDER - A Schlumberger Company

Version No : RX5 V6.05 Release 20Sep2013

Plot Time : 18-Dec-2013 23:23

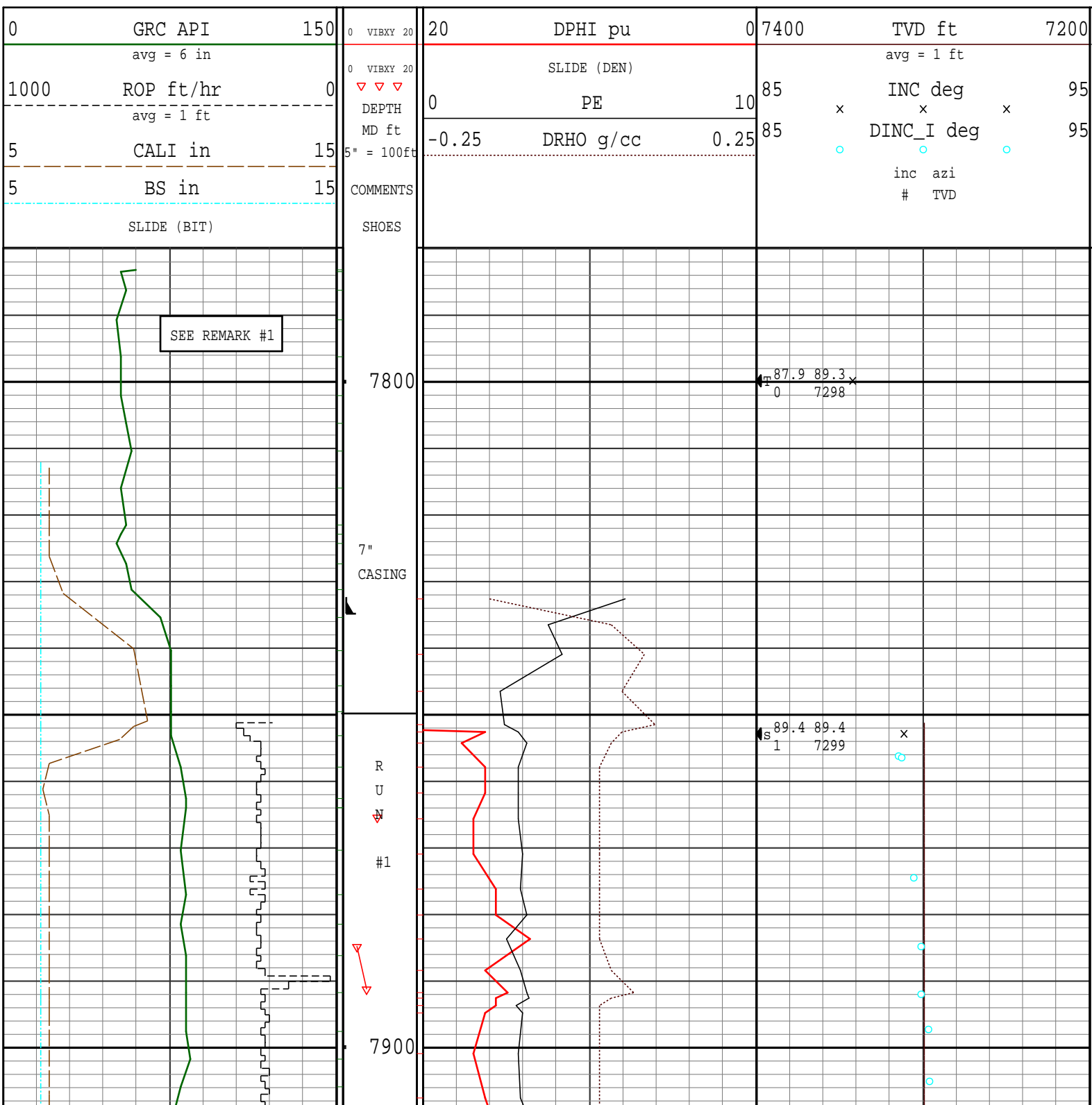

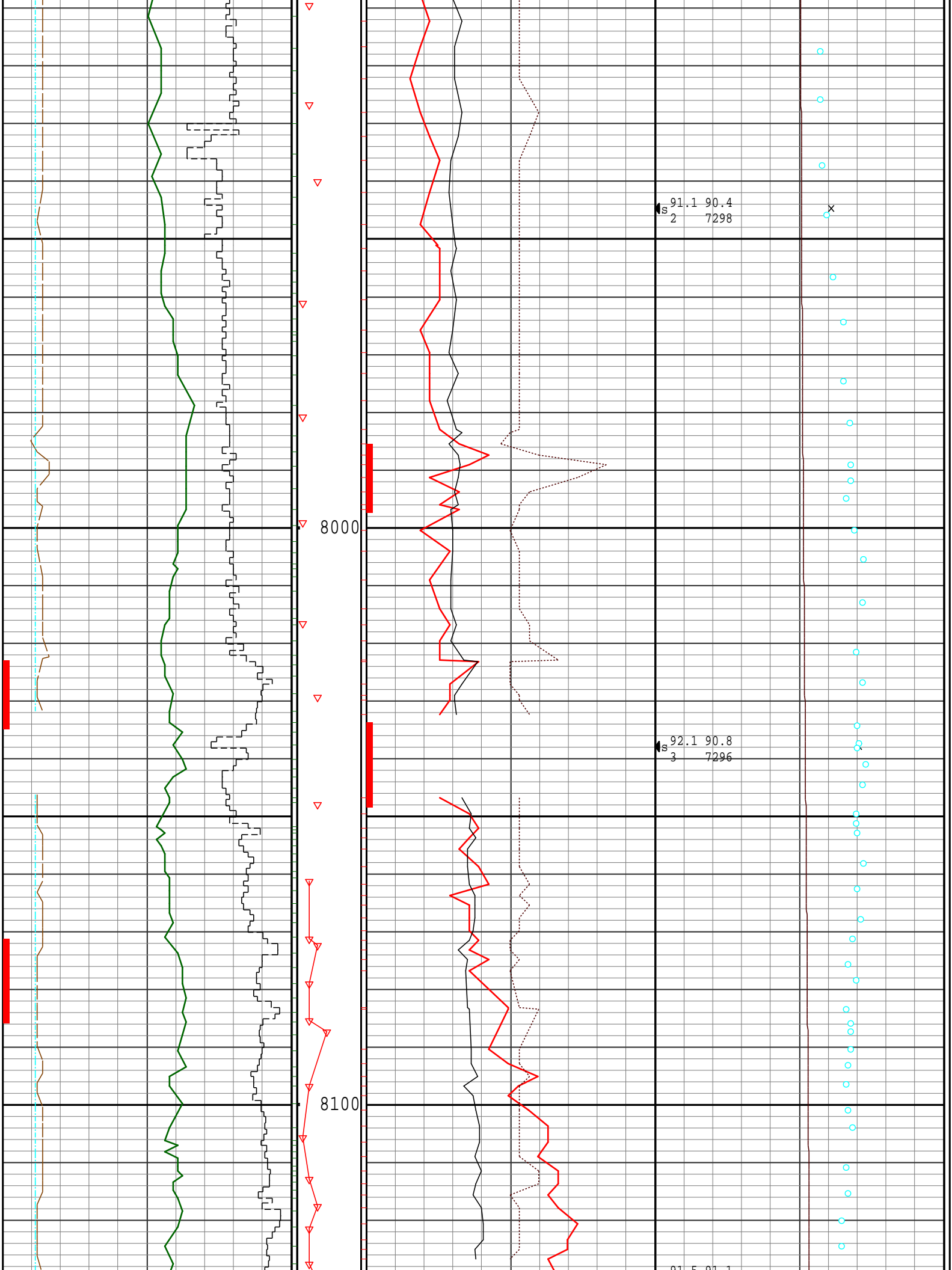

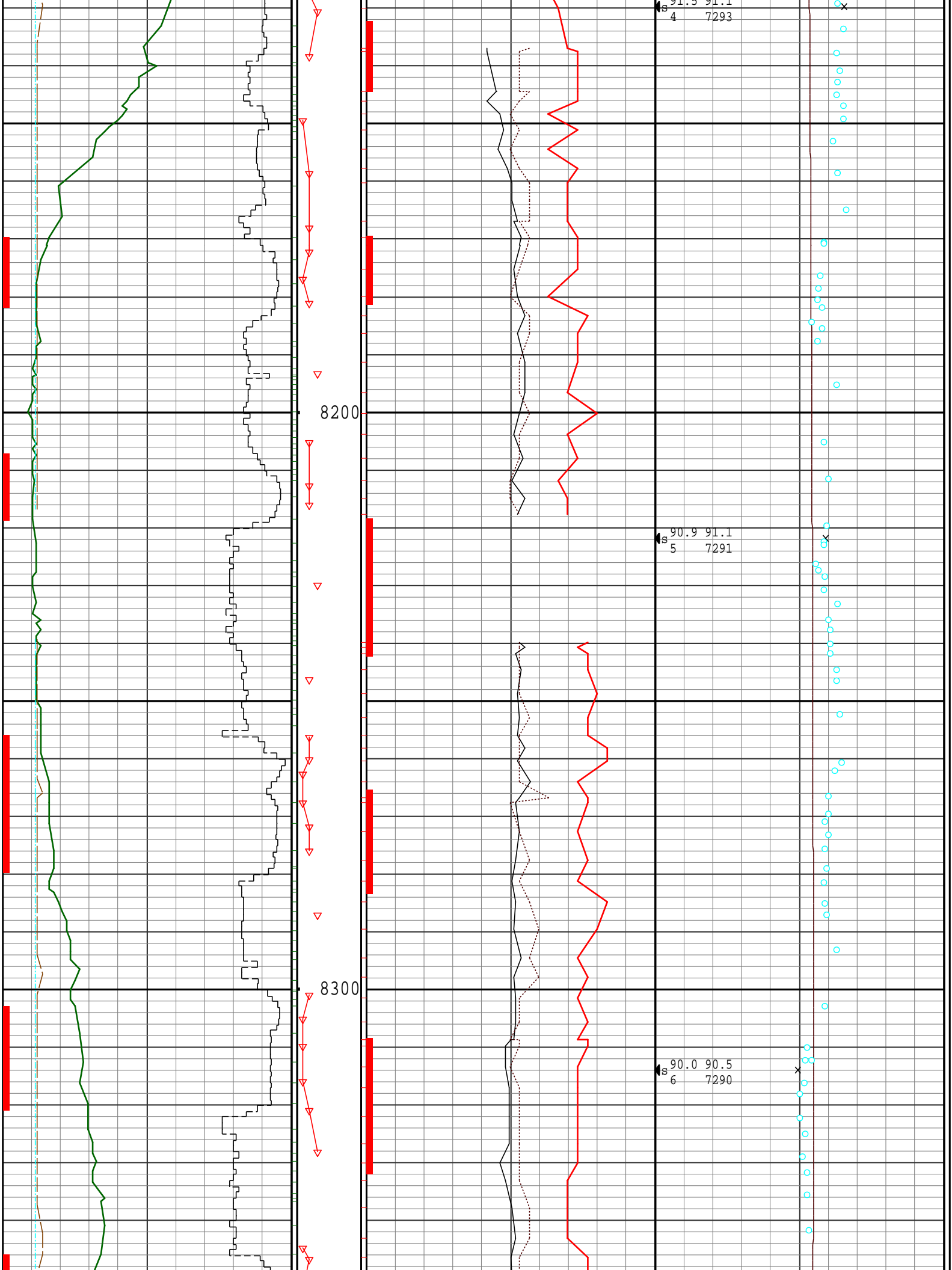

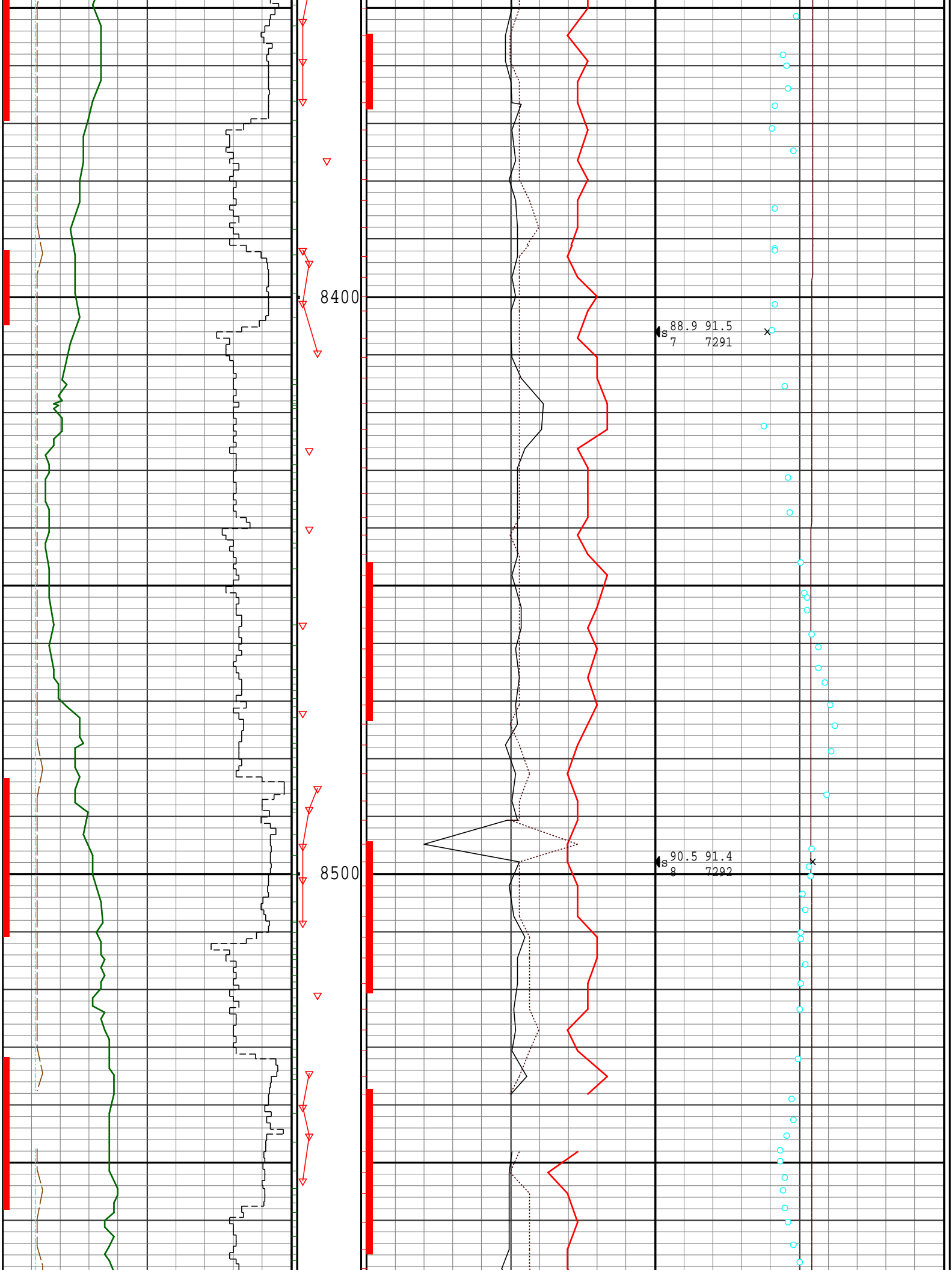

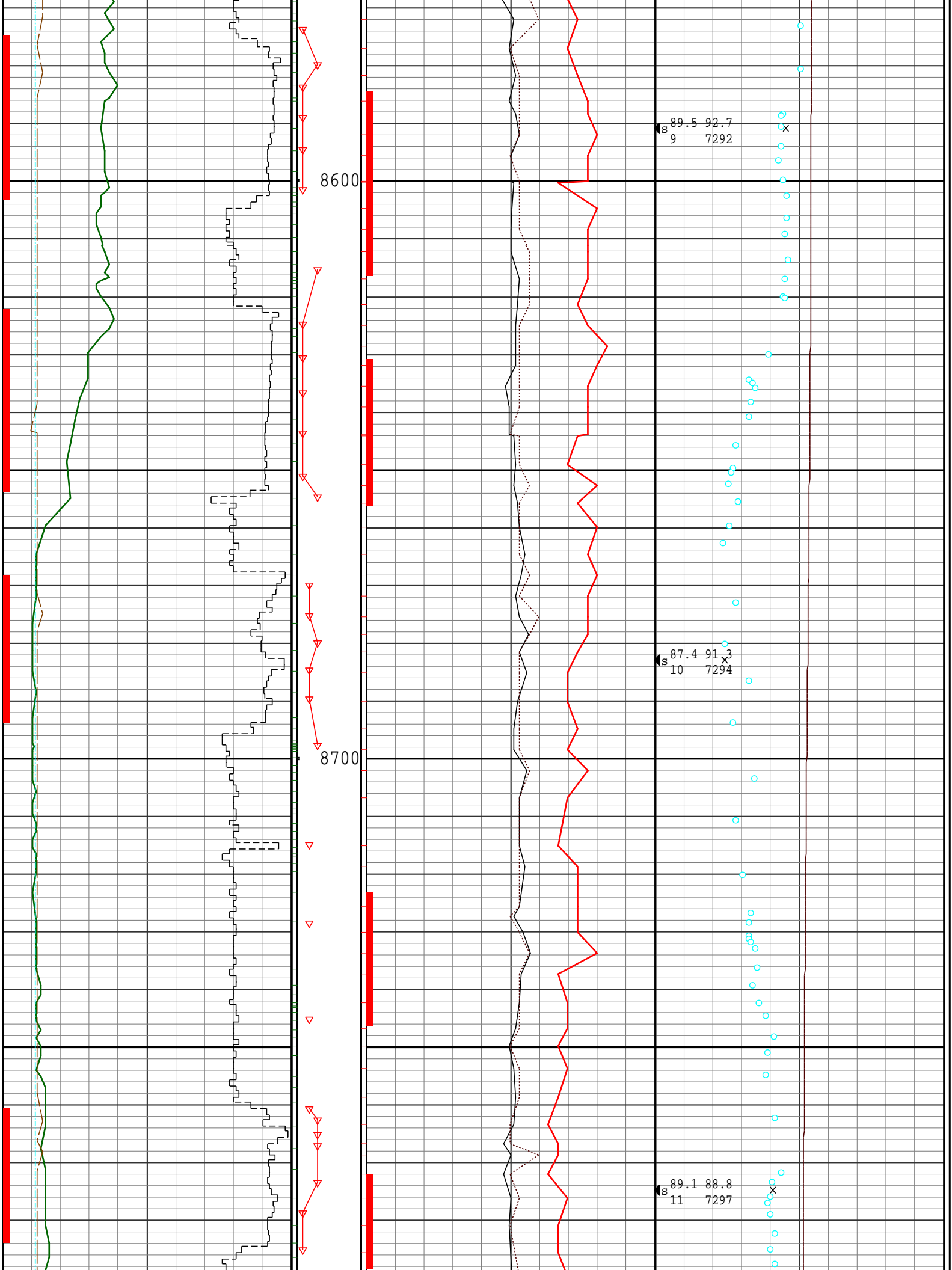

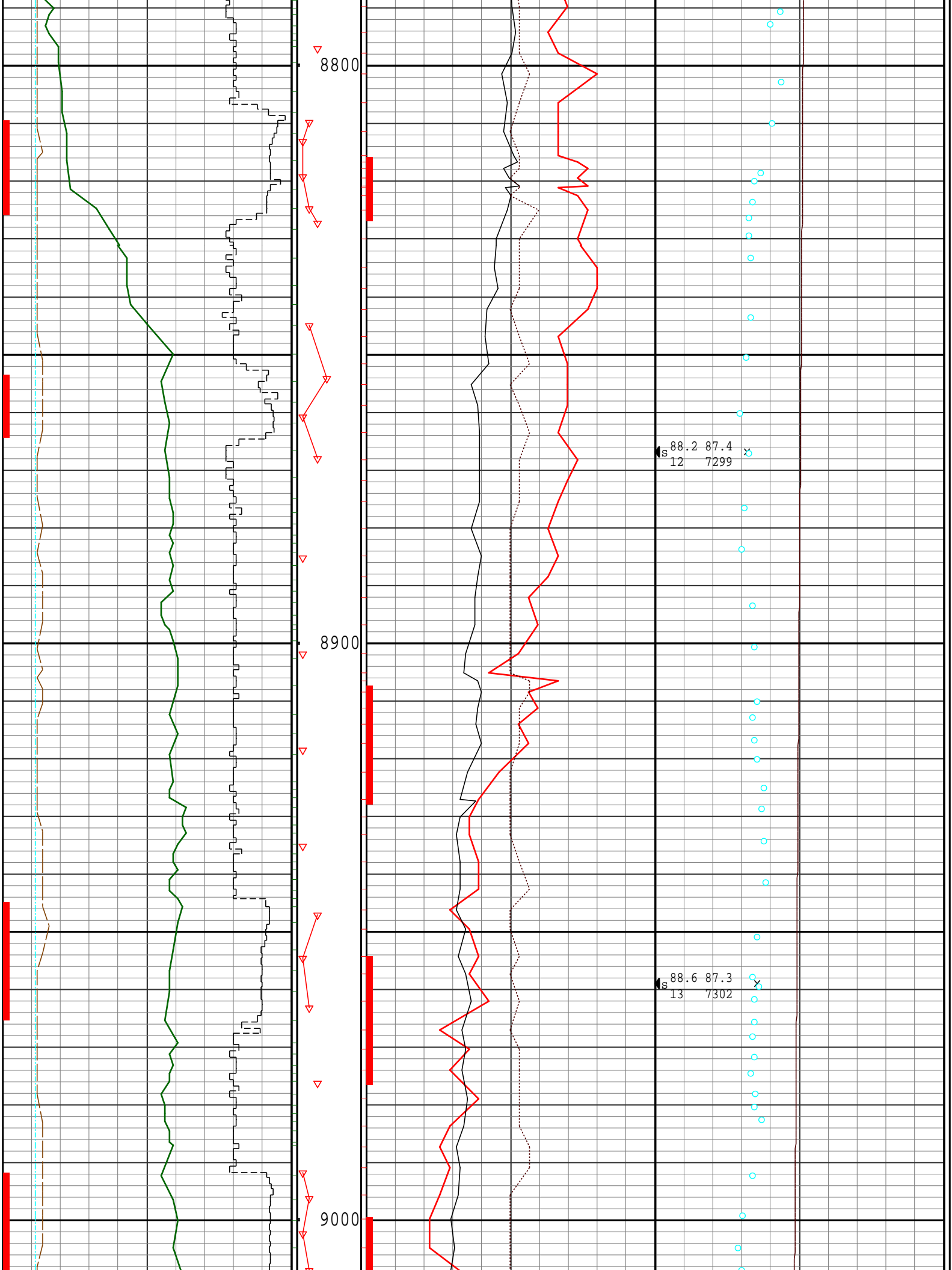

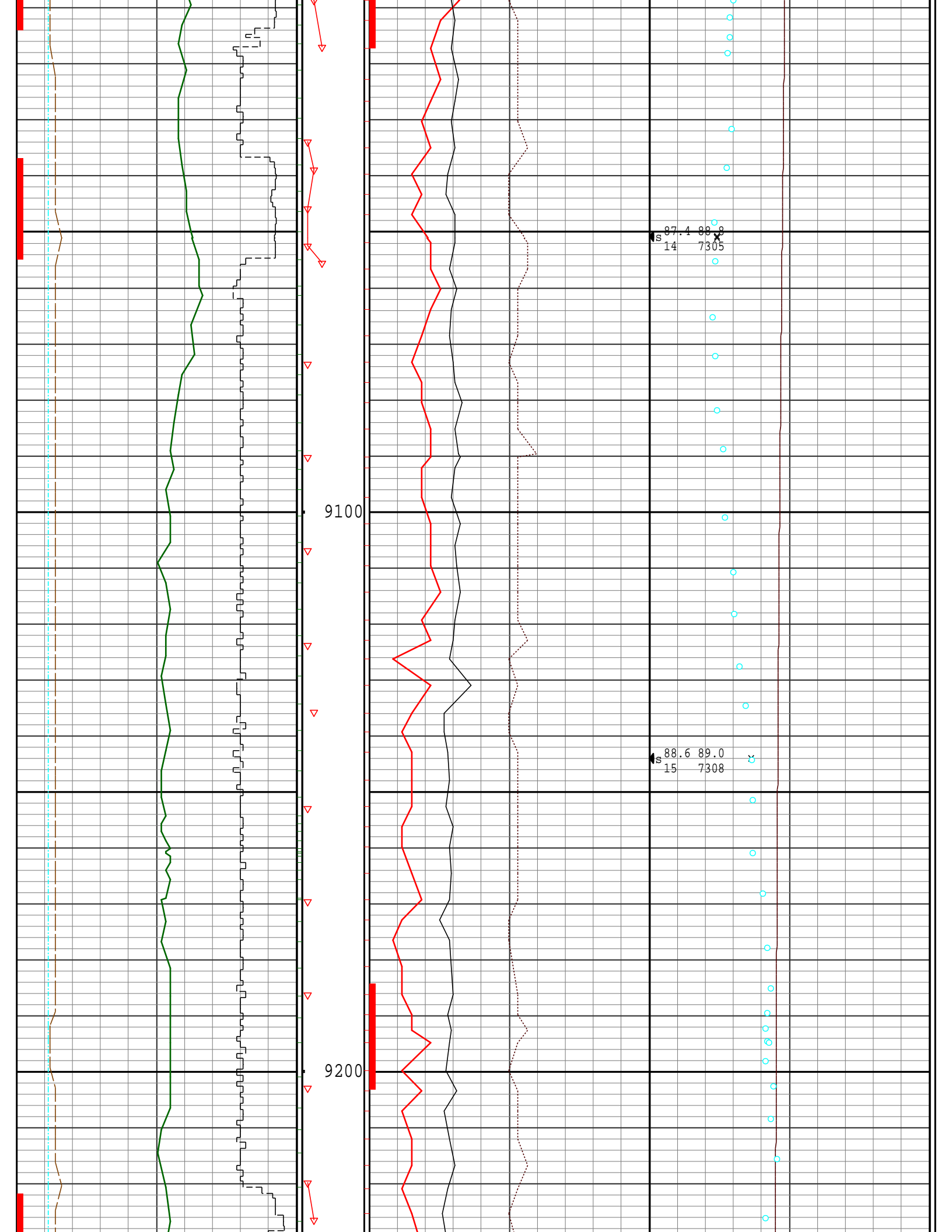

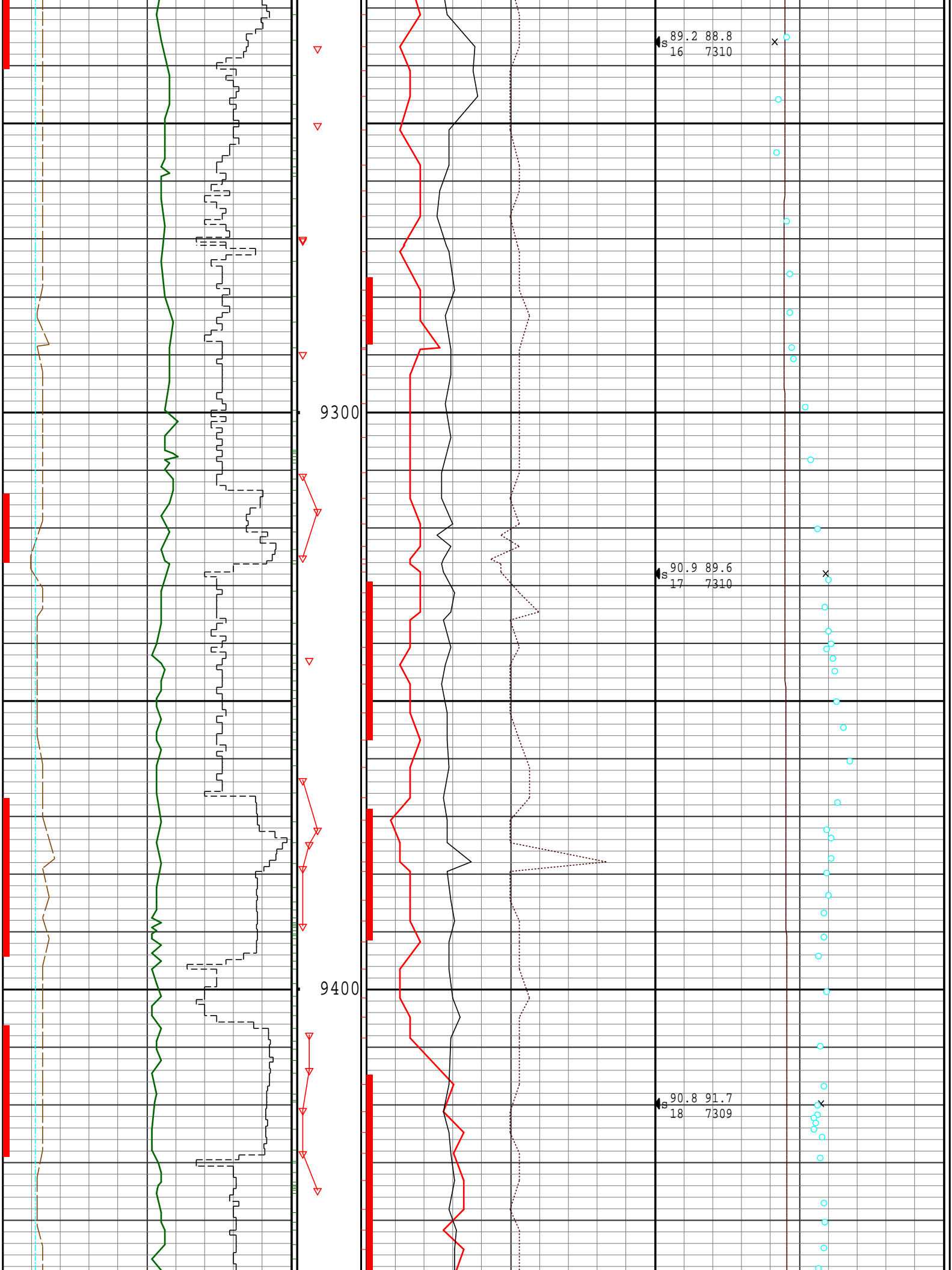



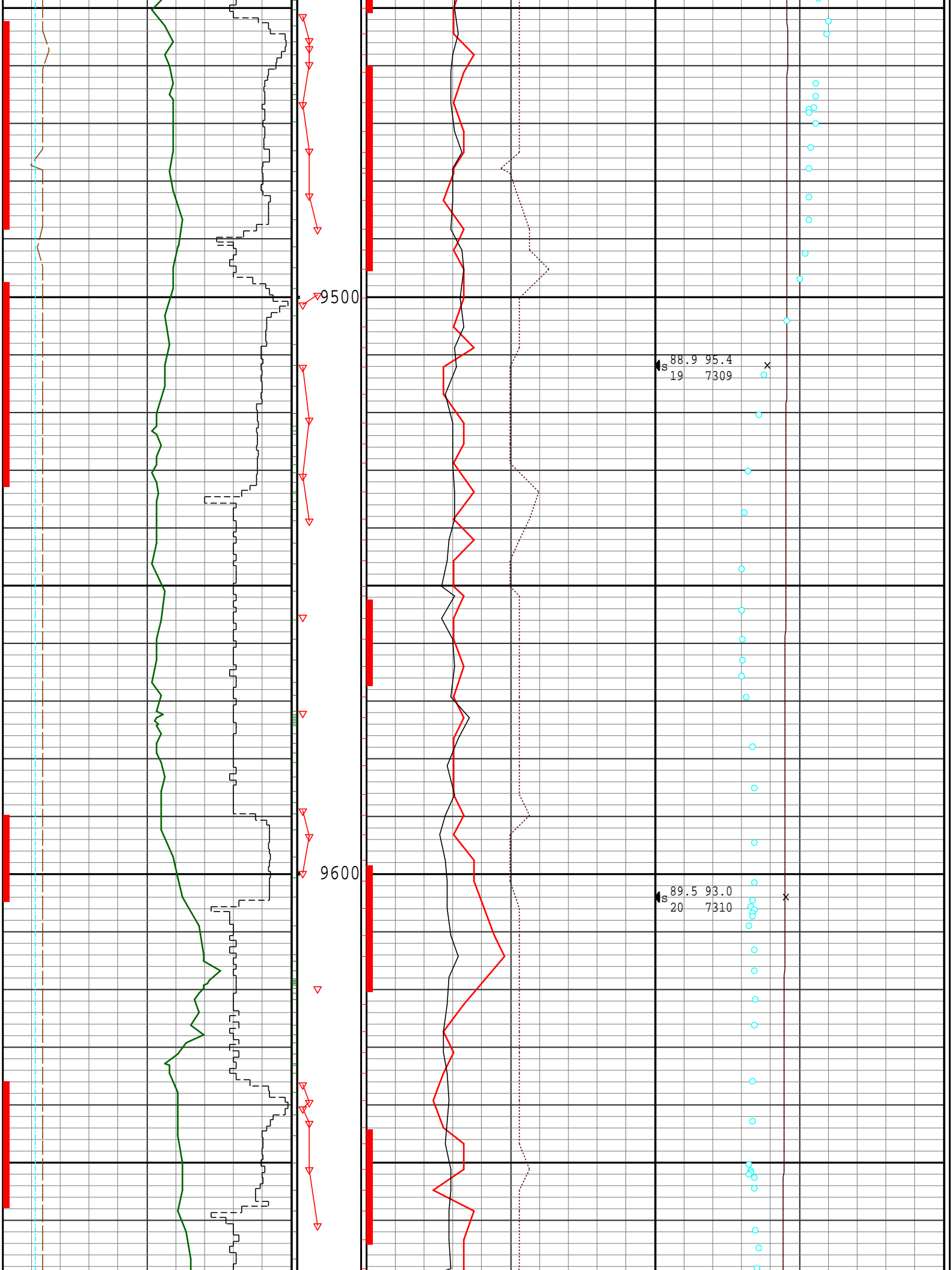

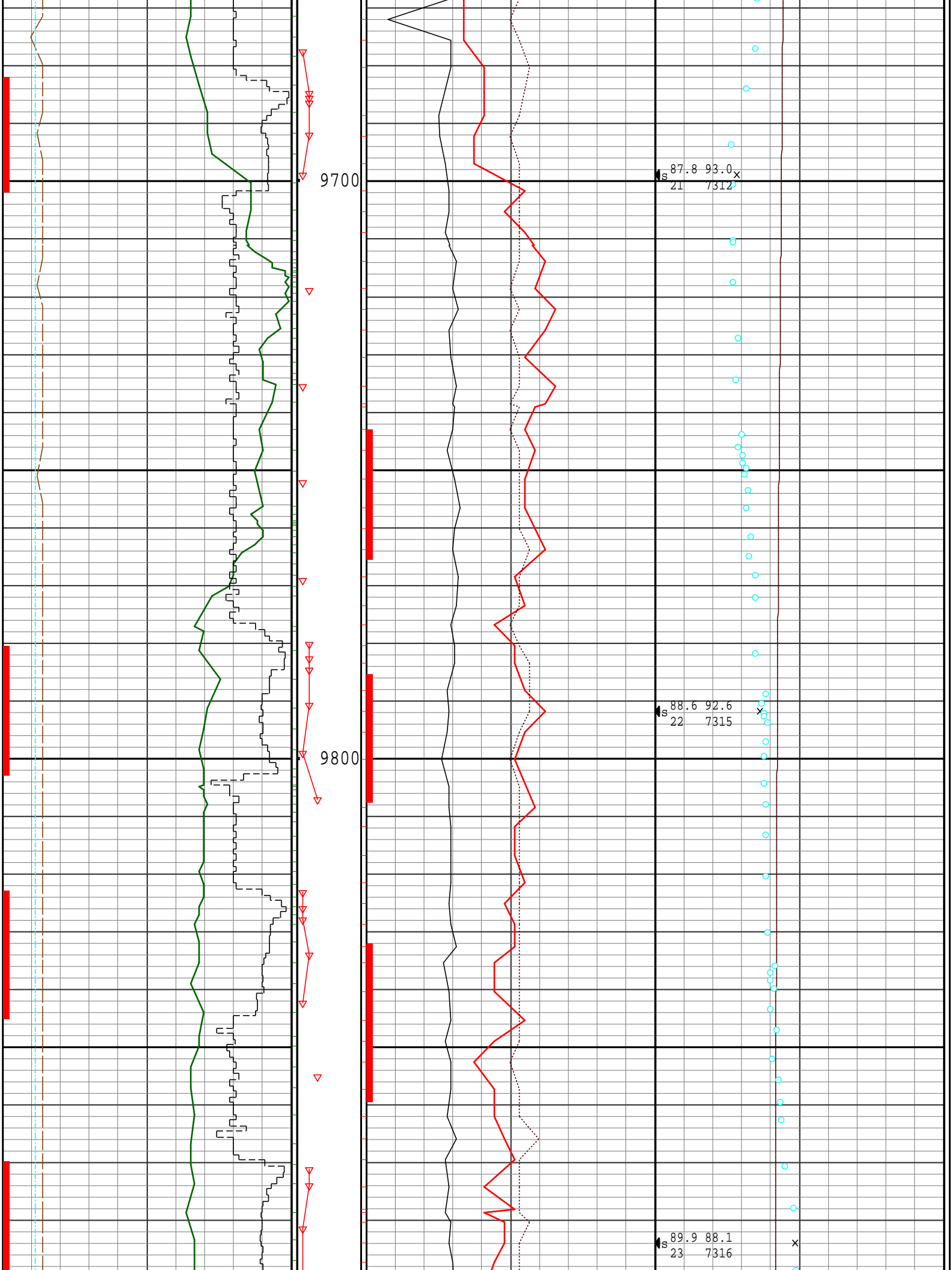

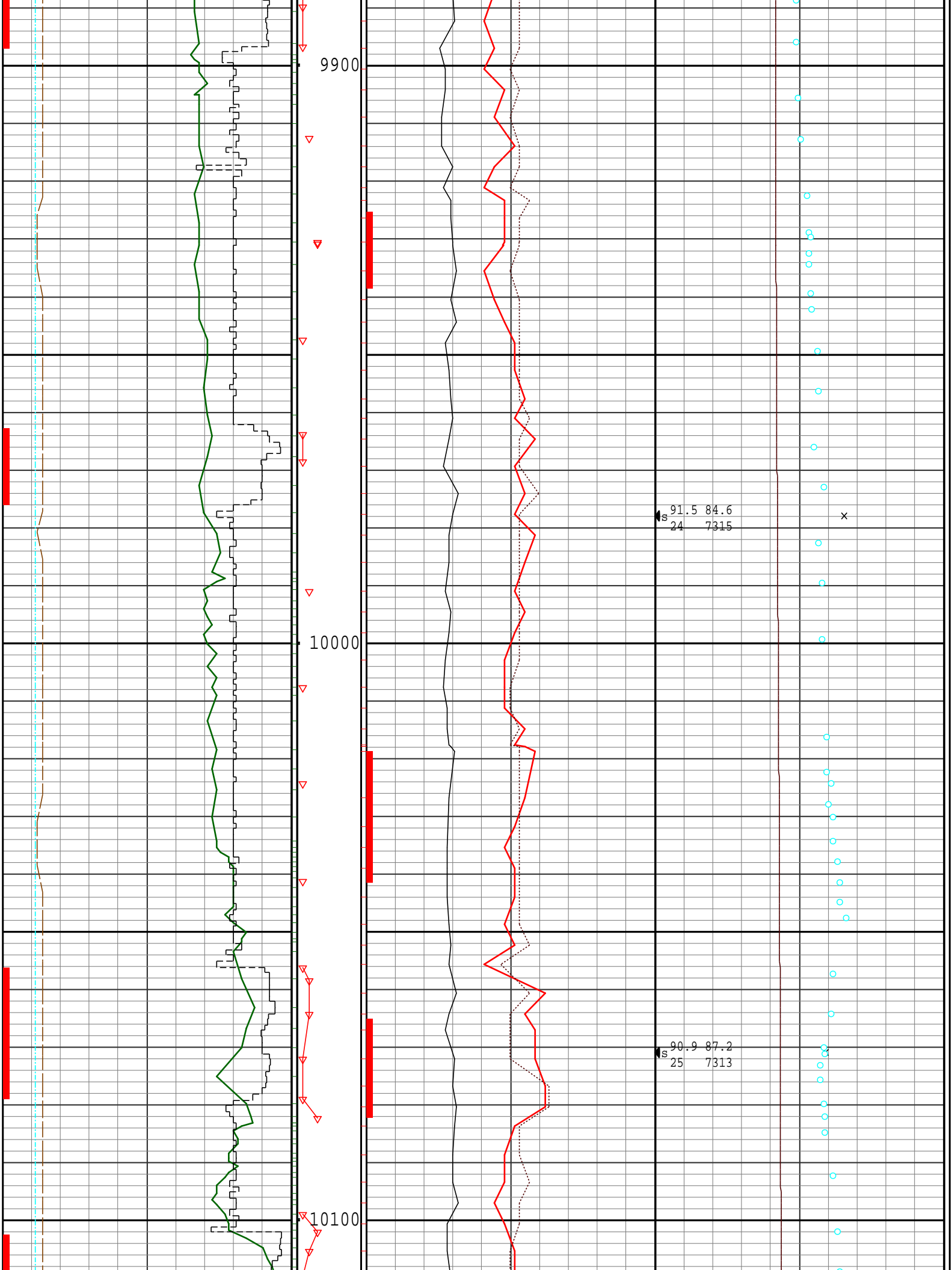

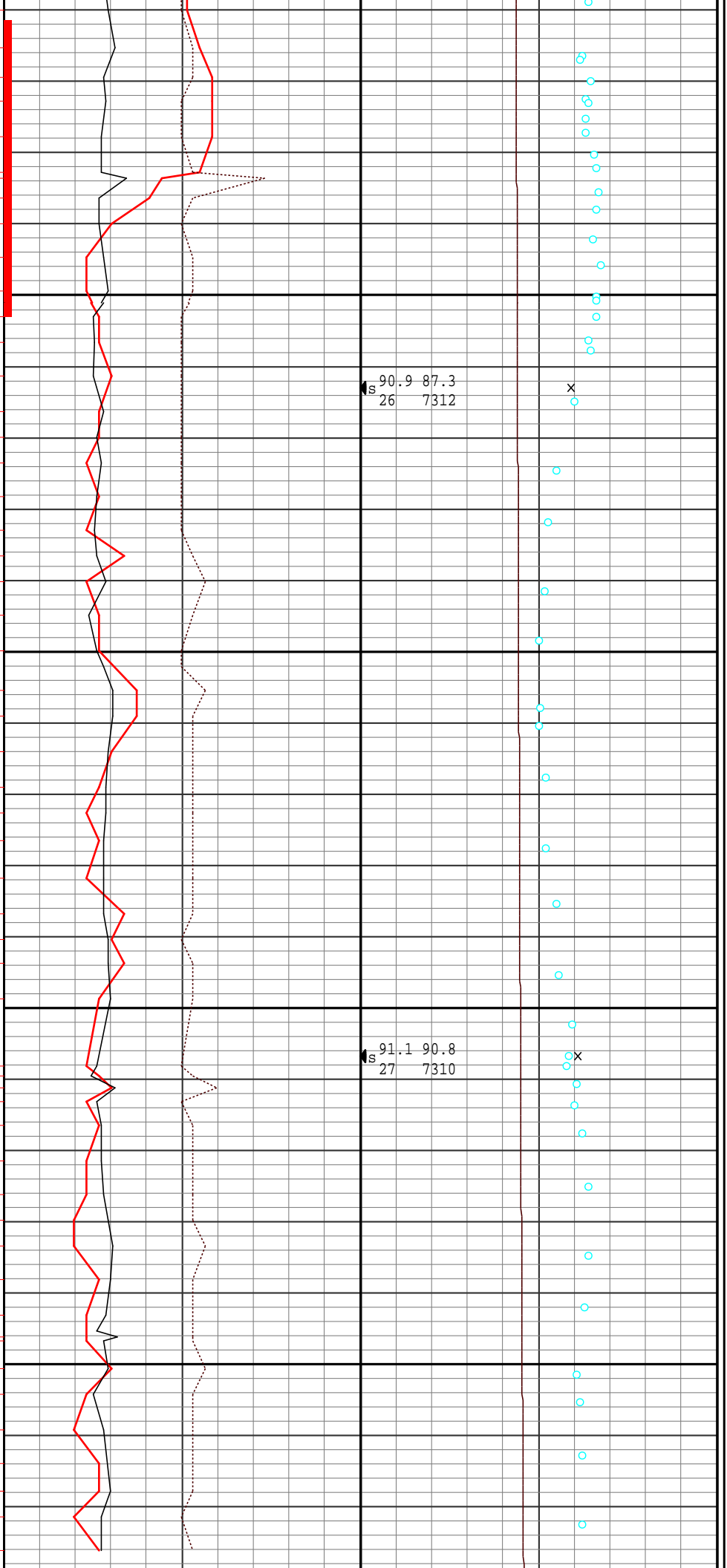
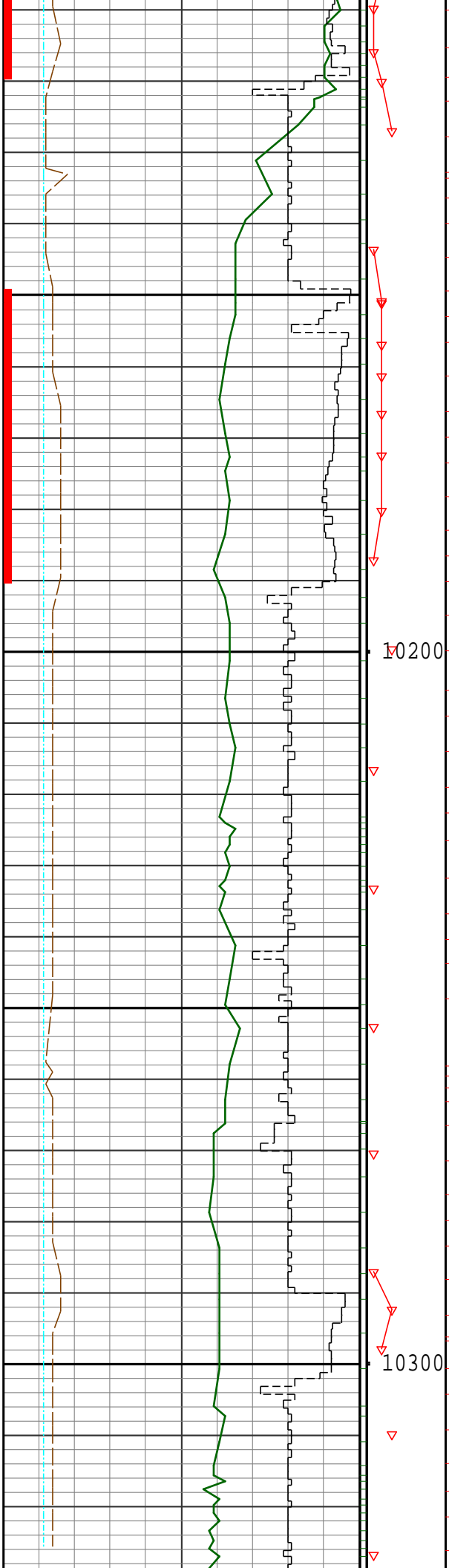

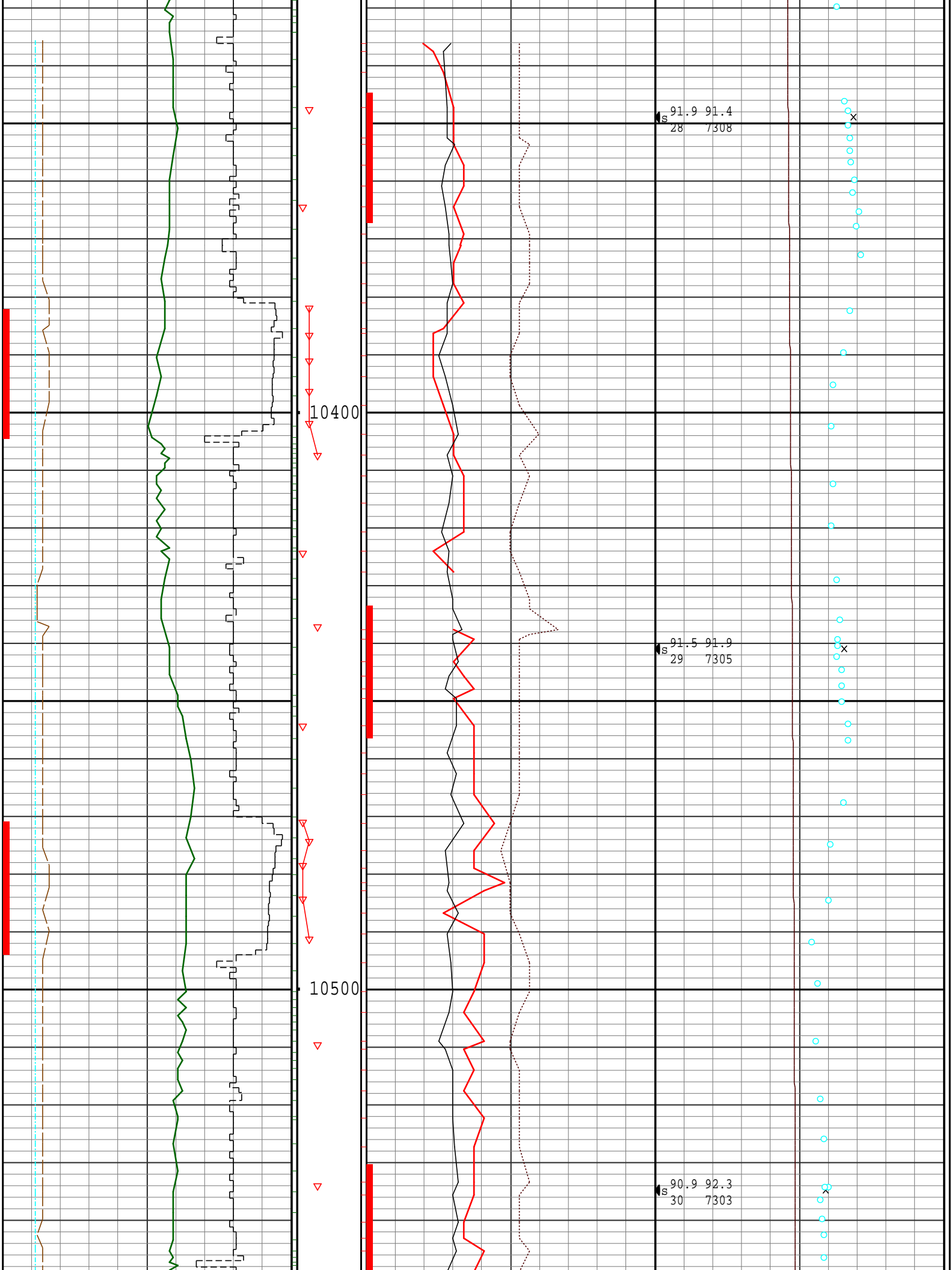

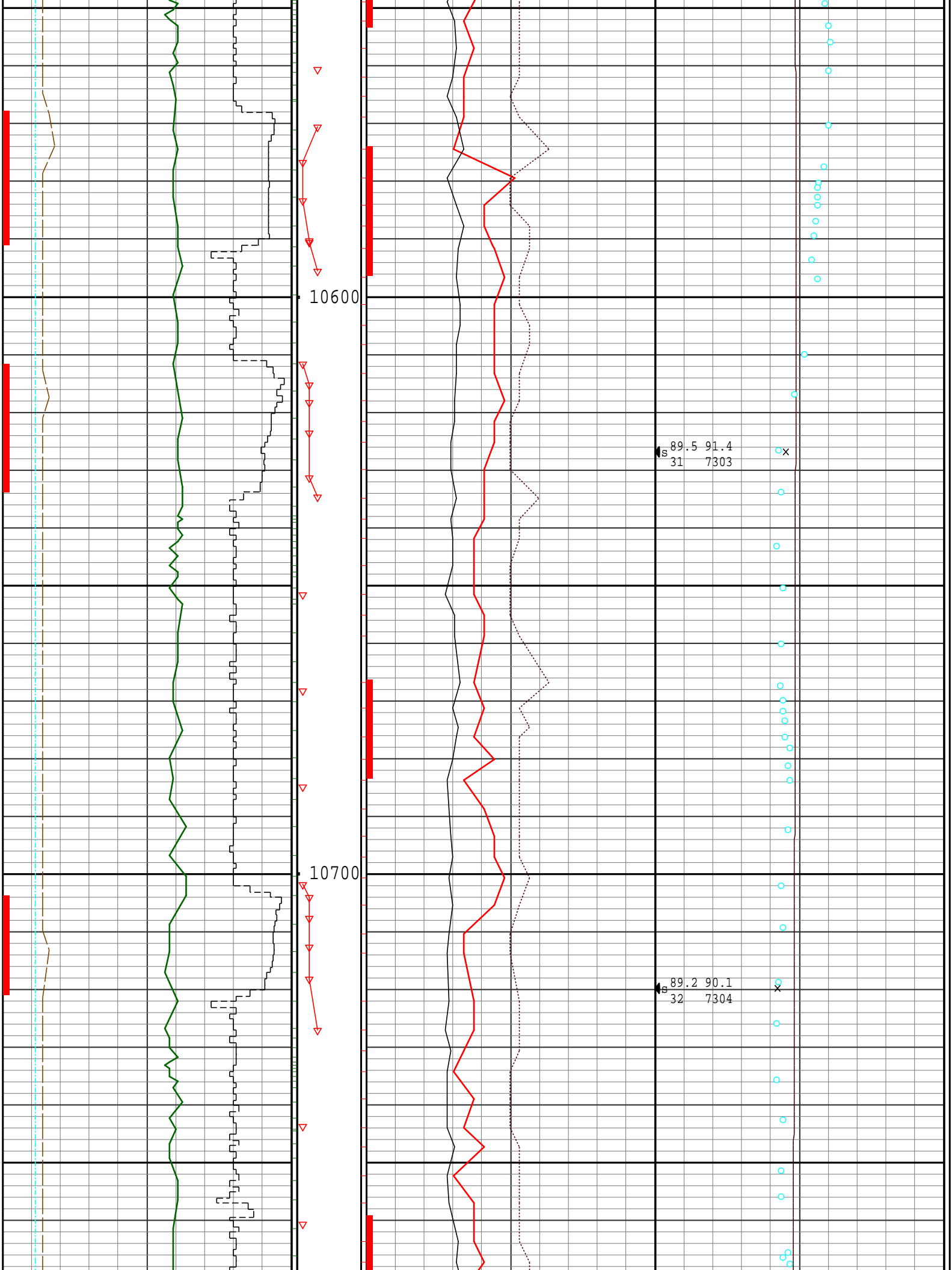

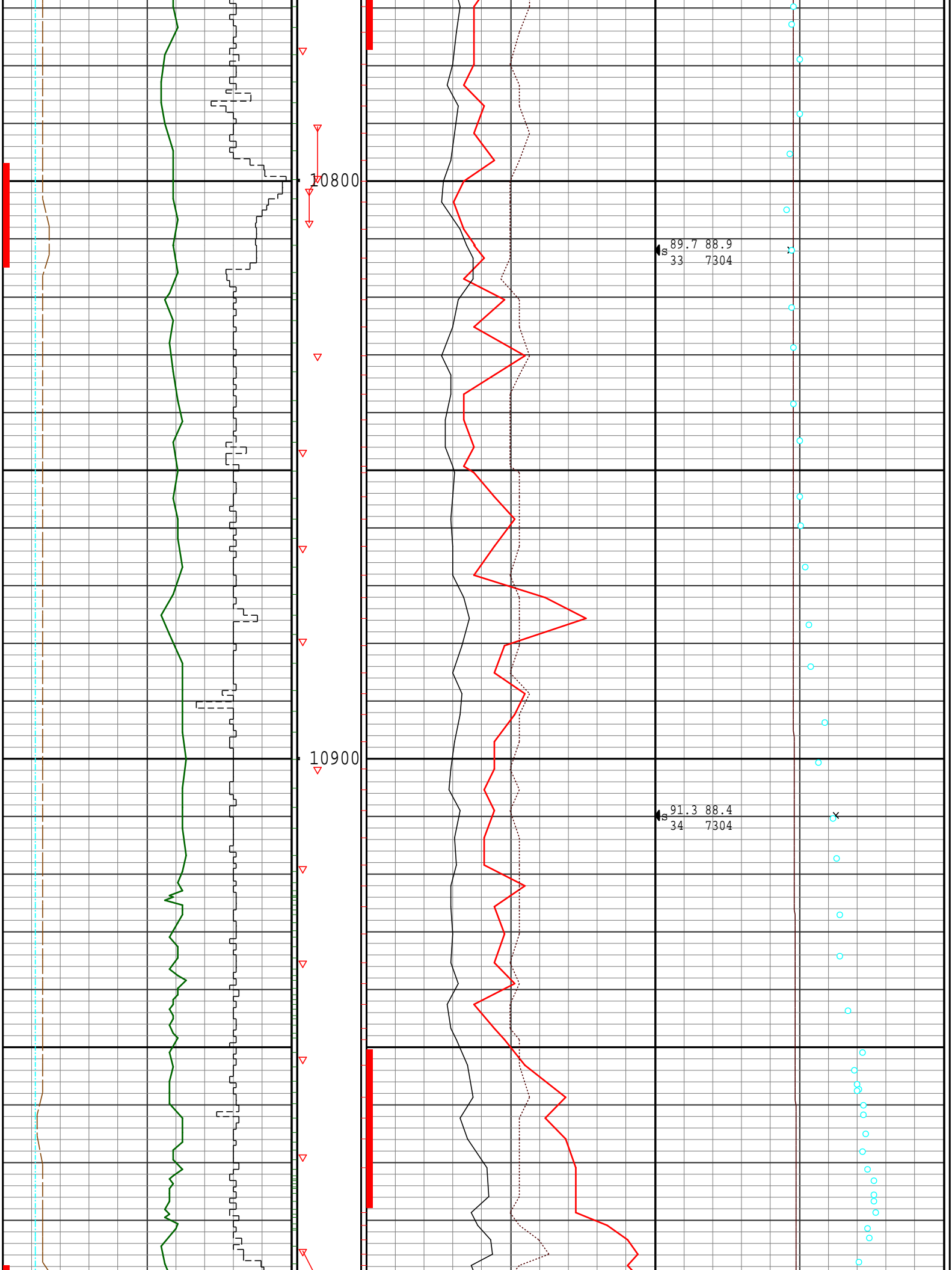

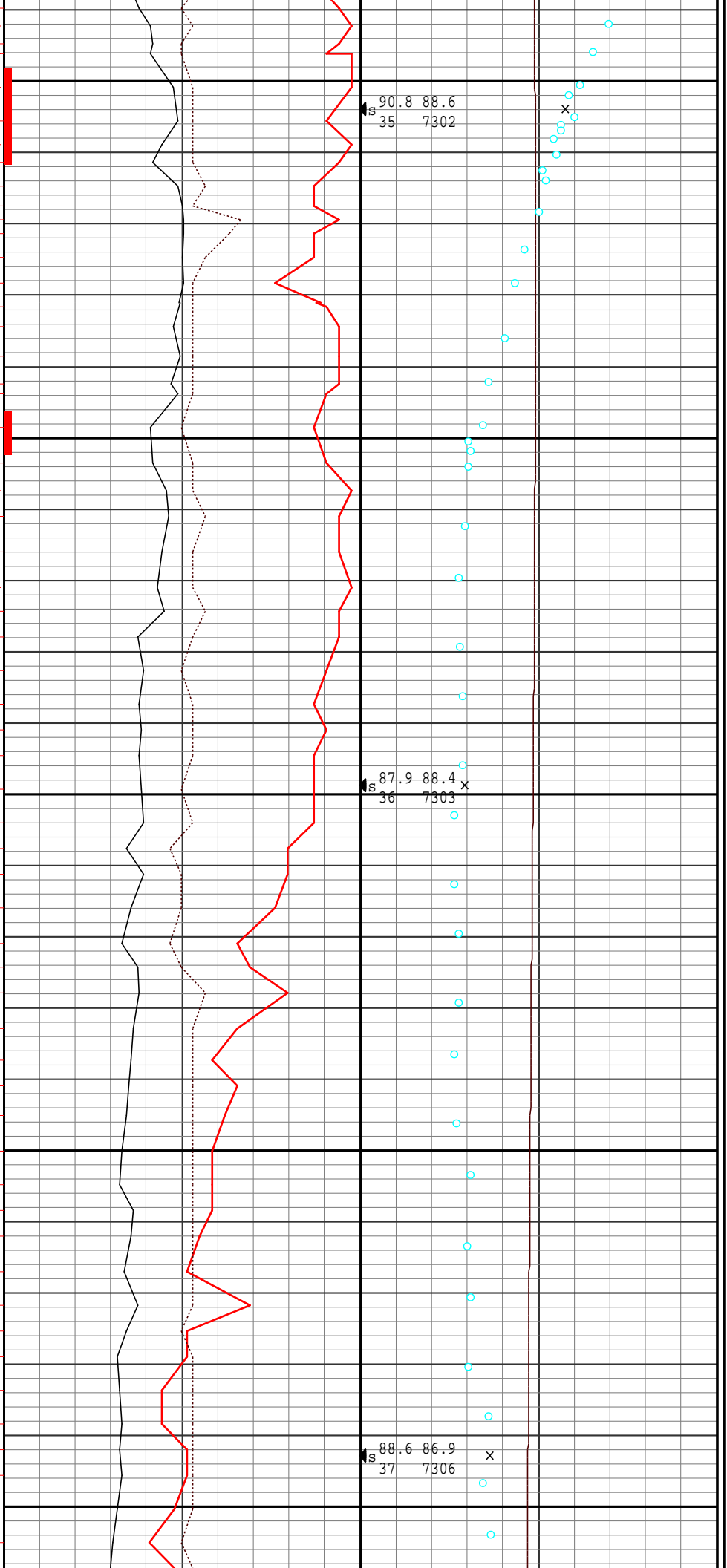
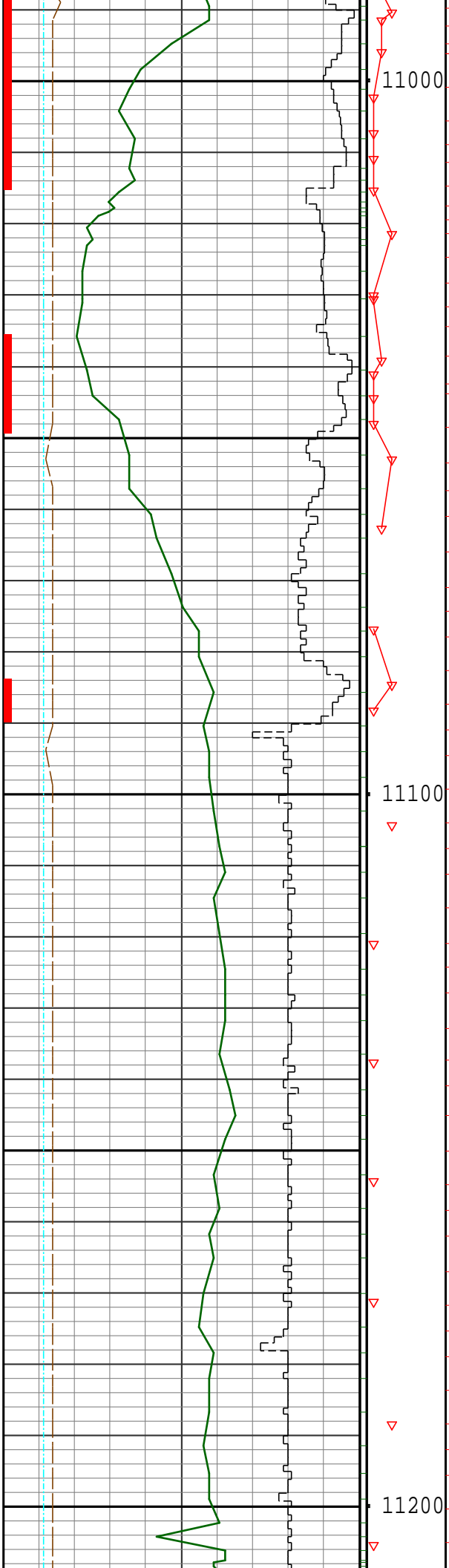



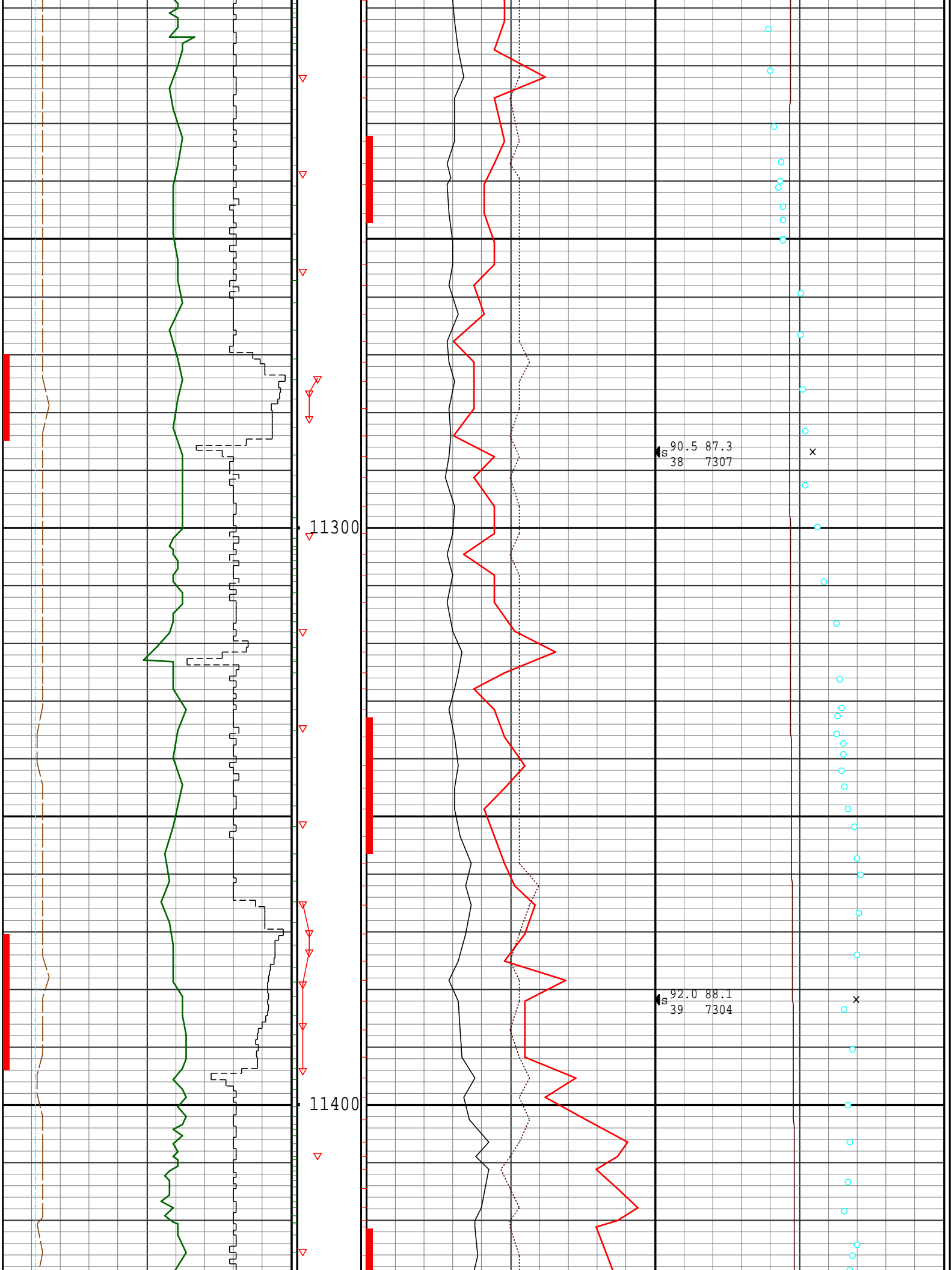

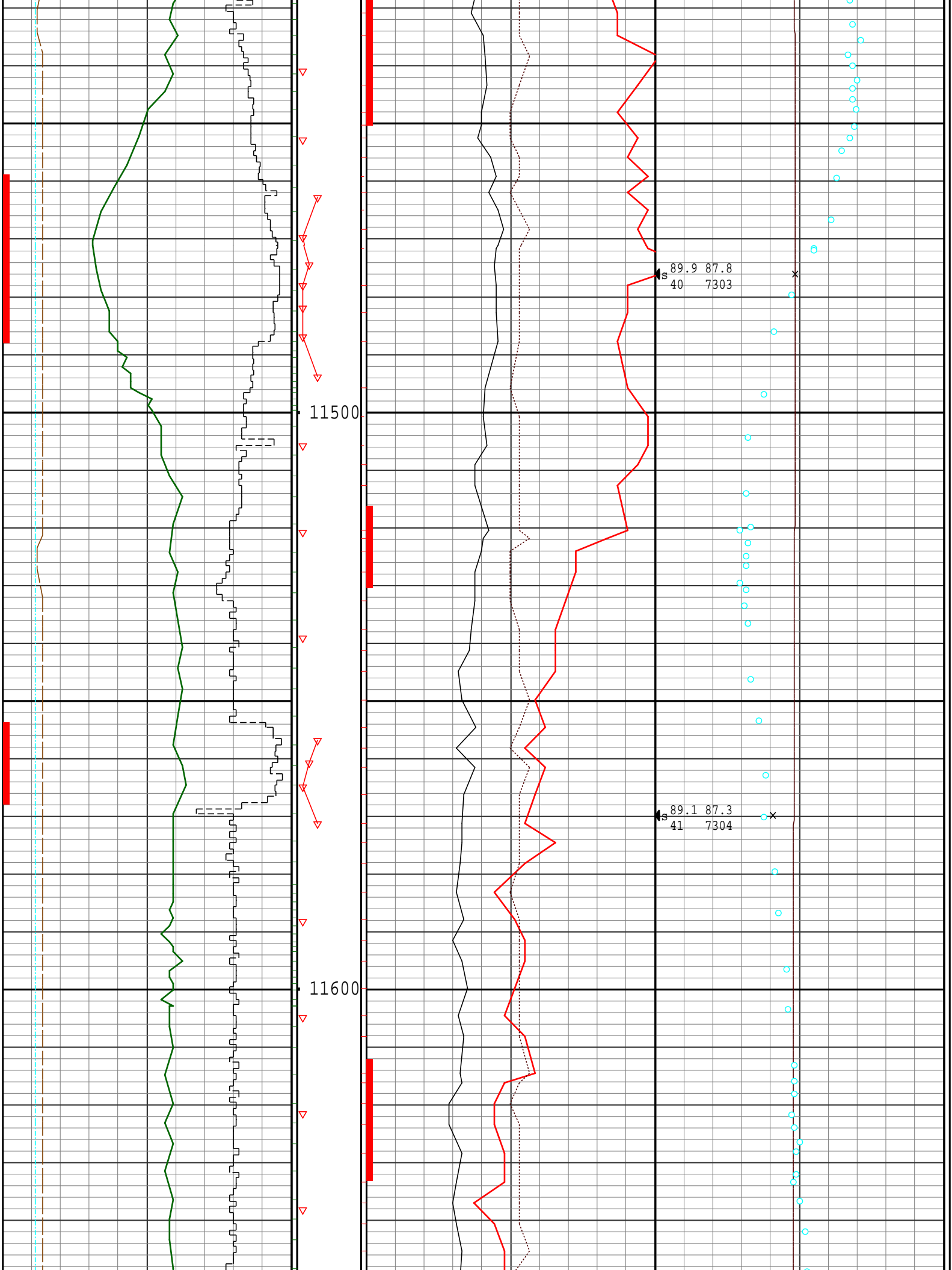

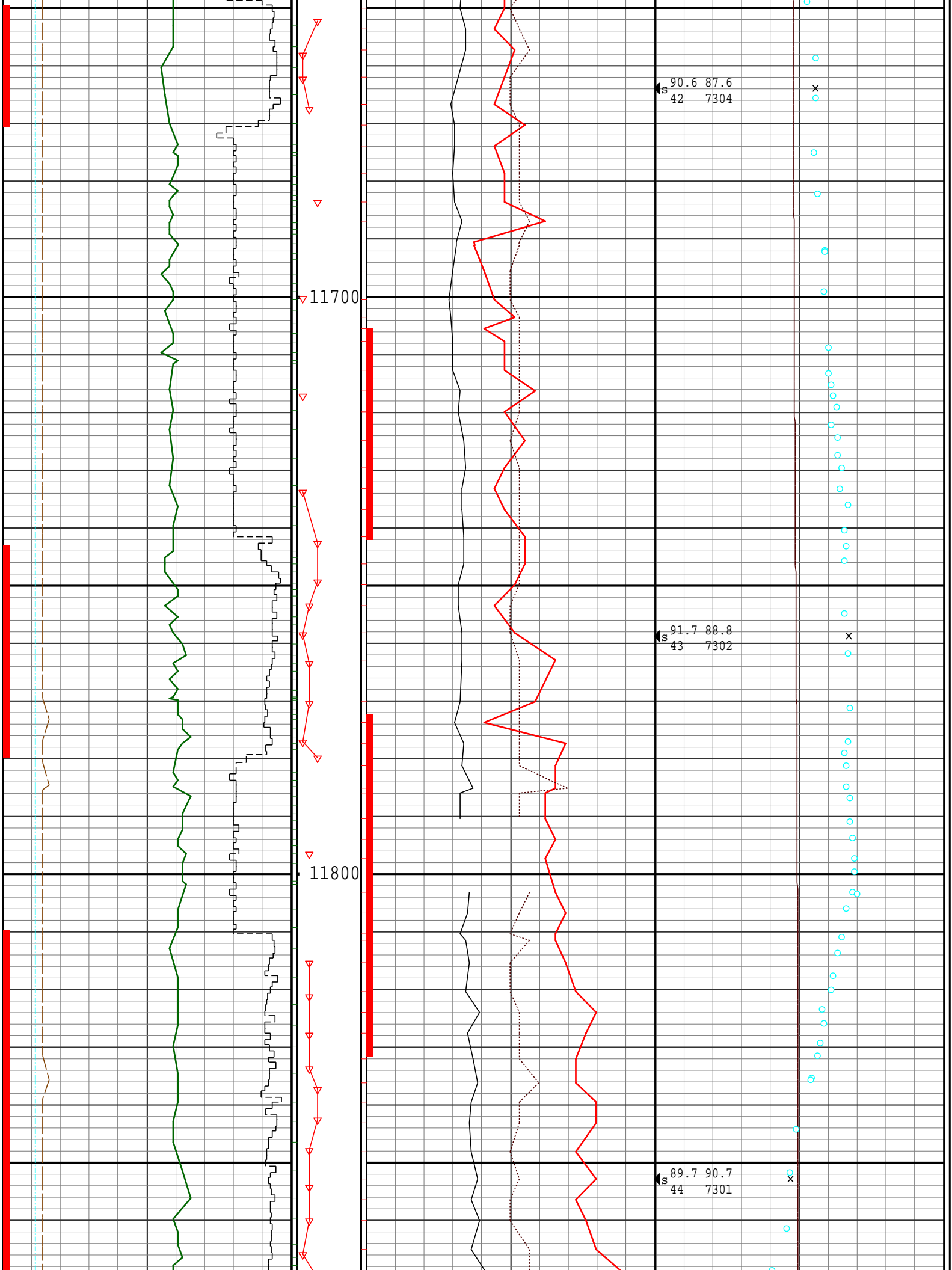

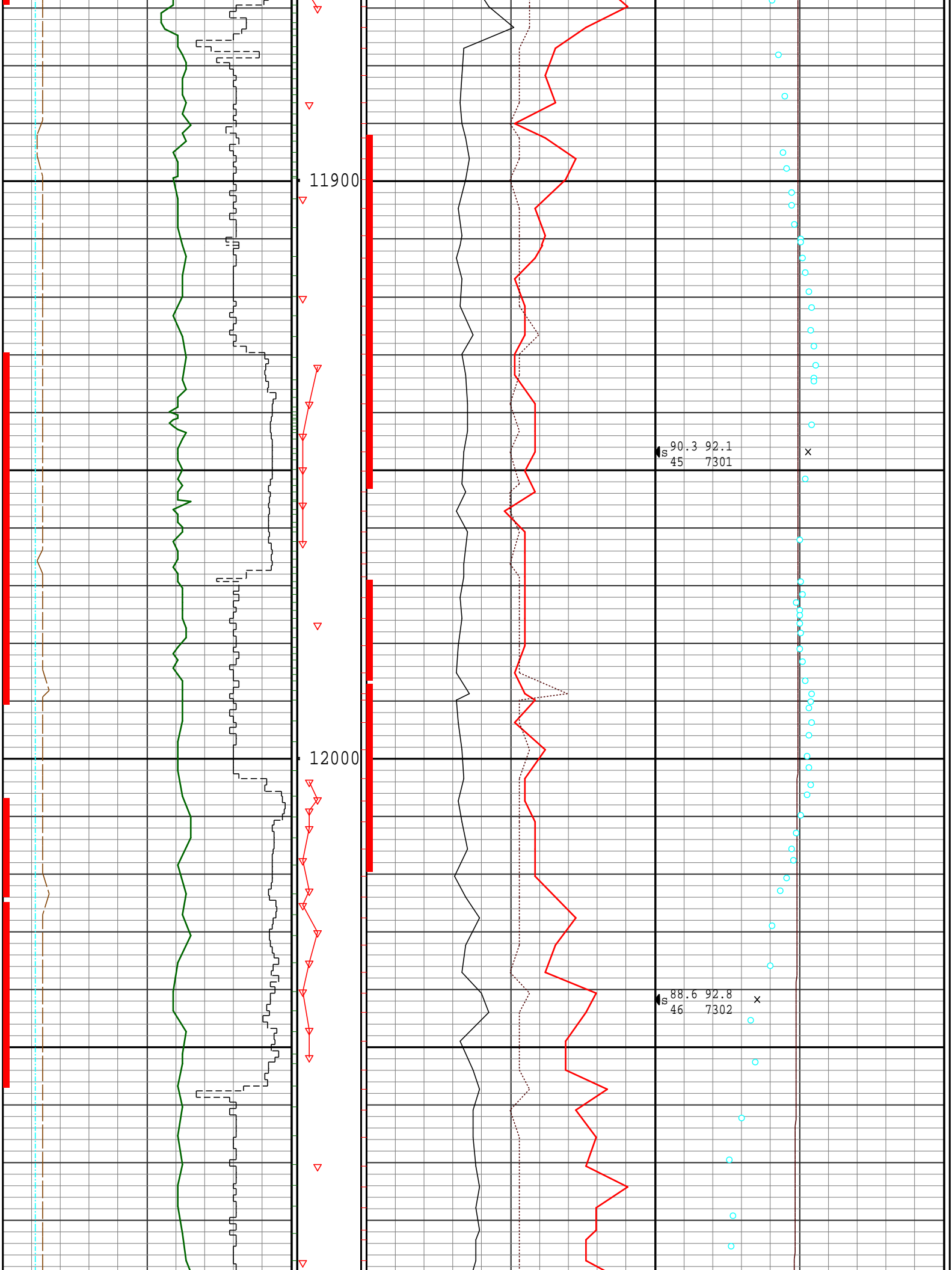

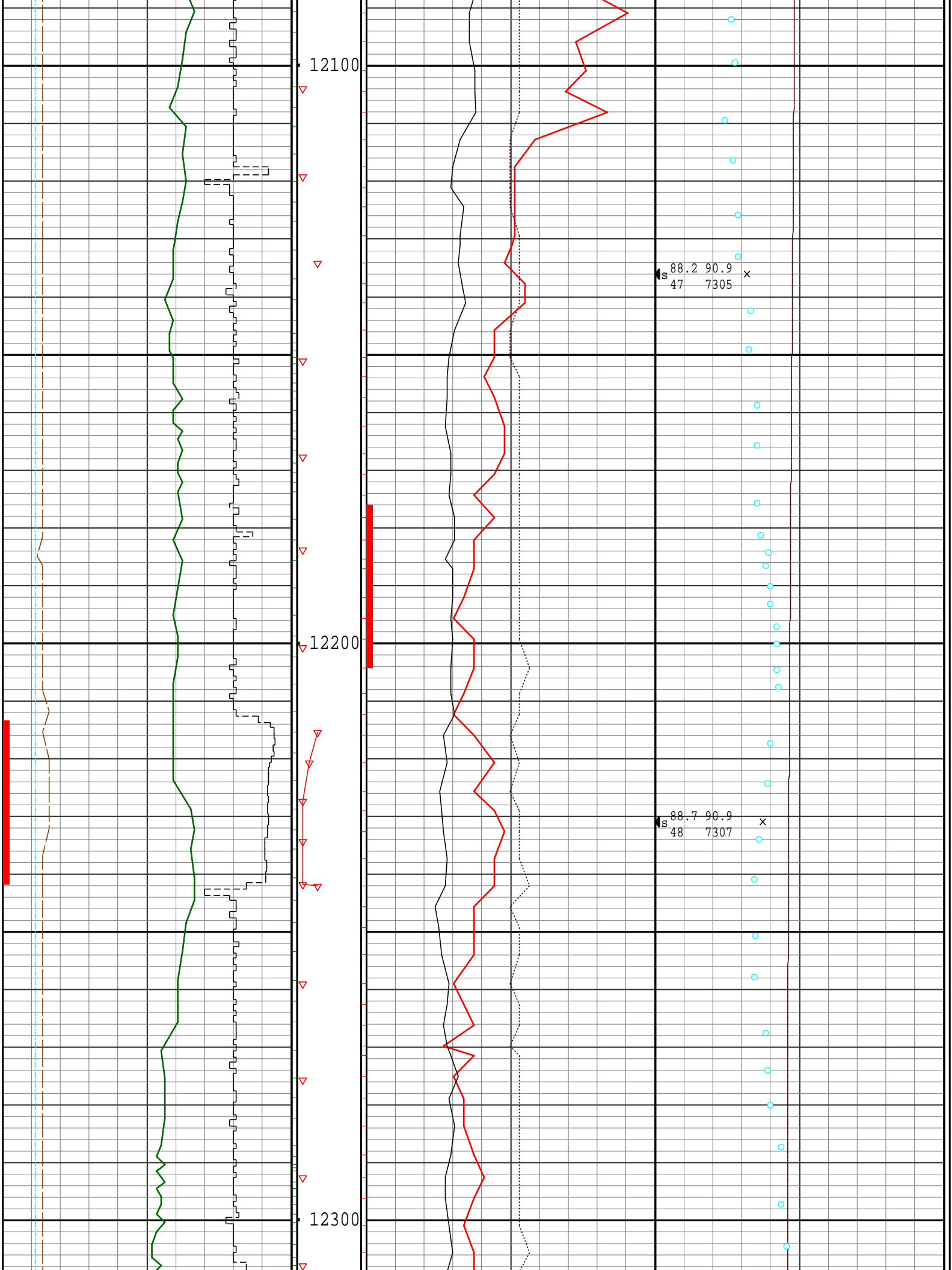

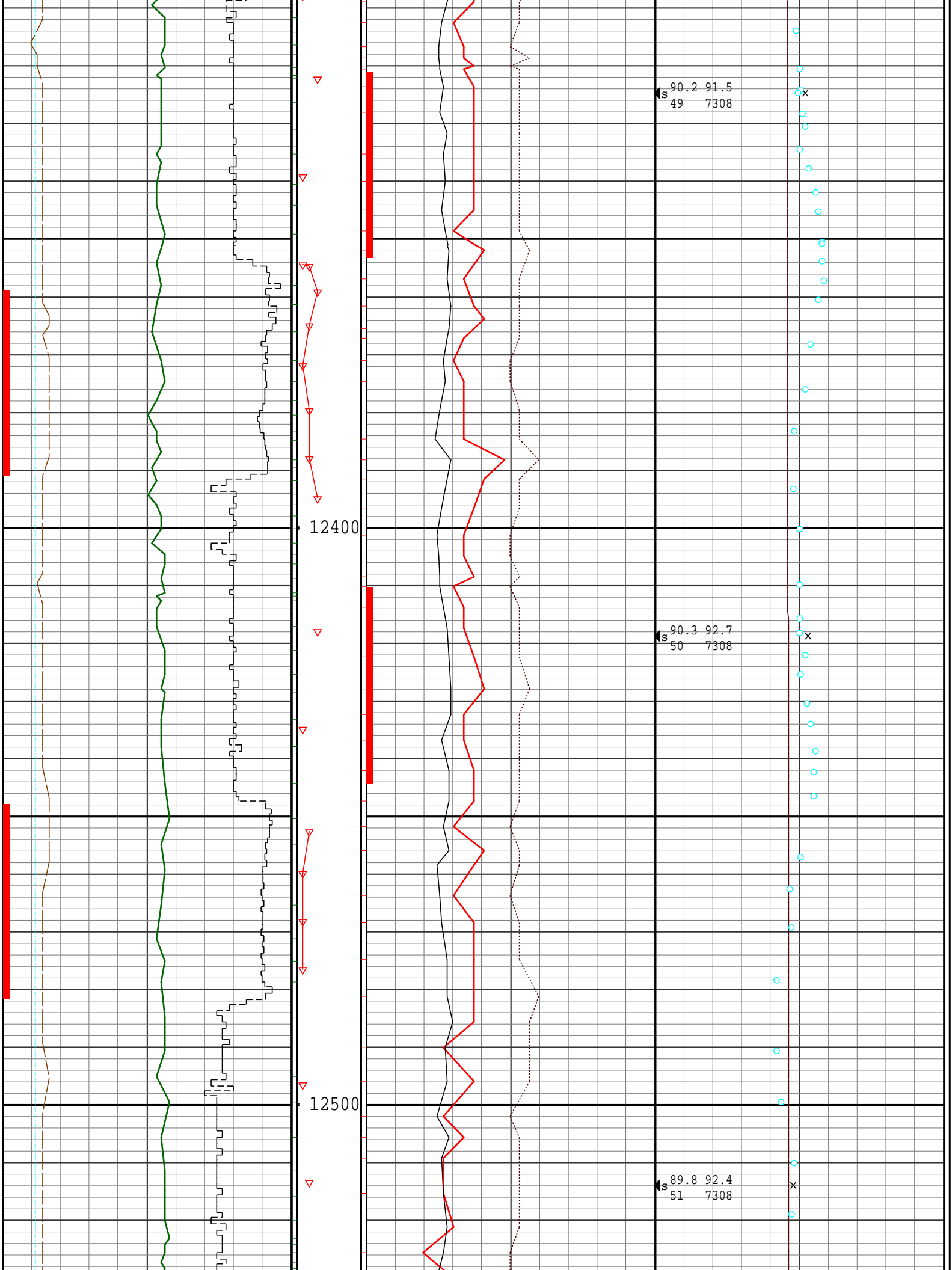

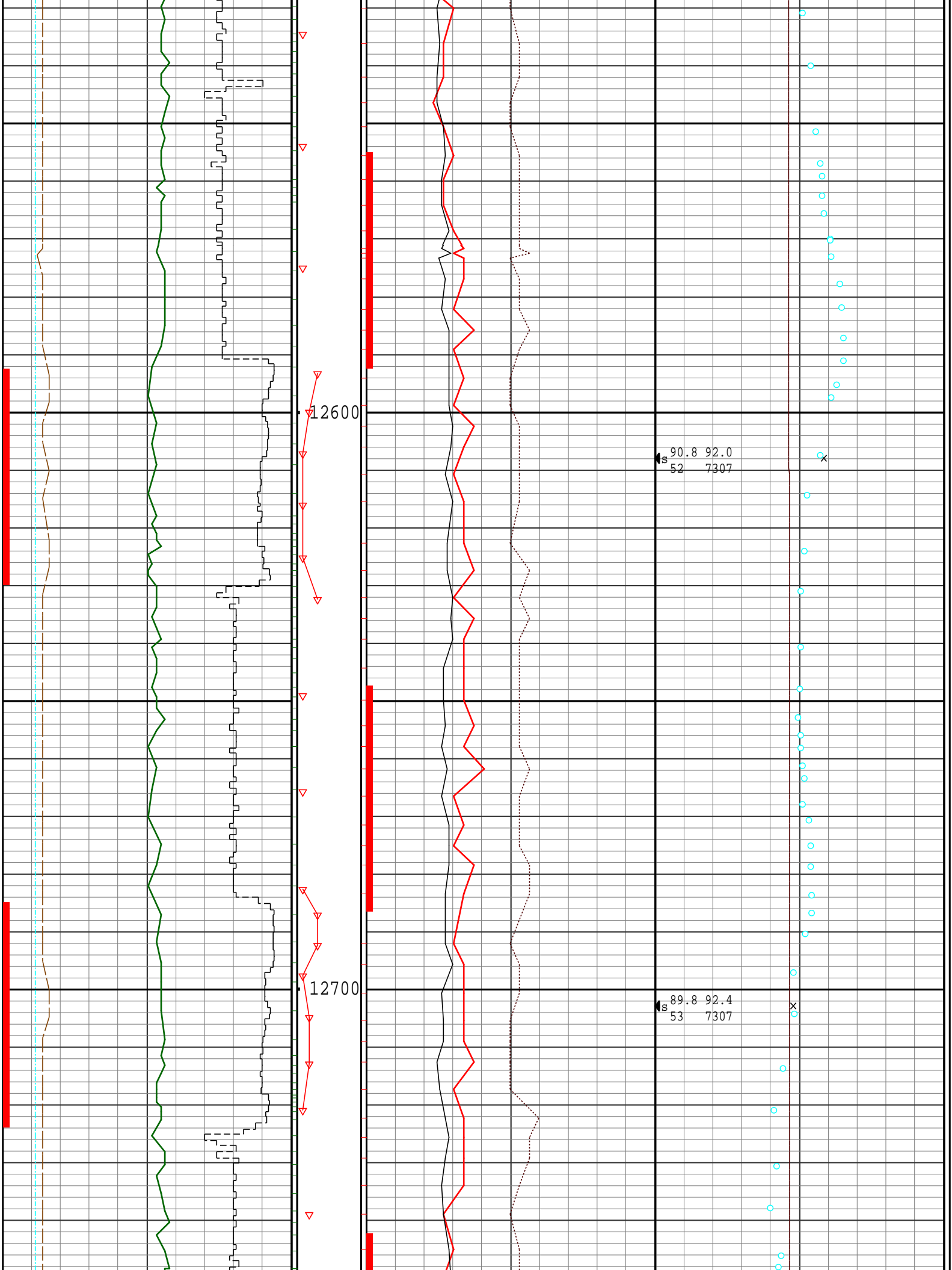





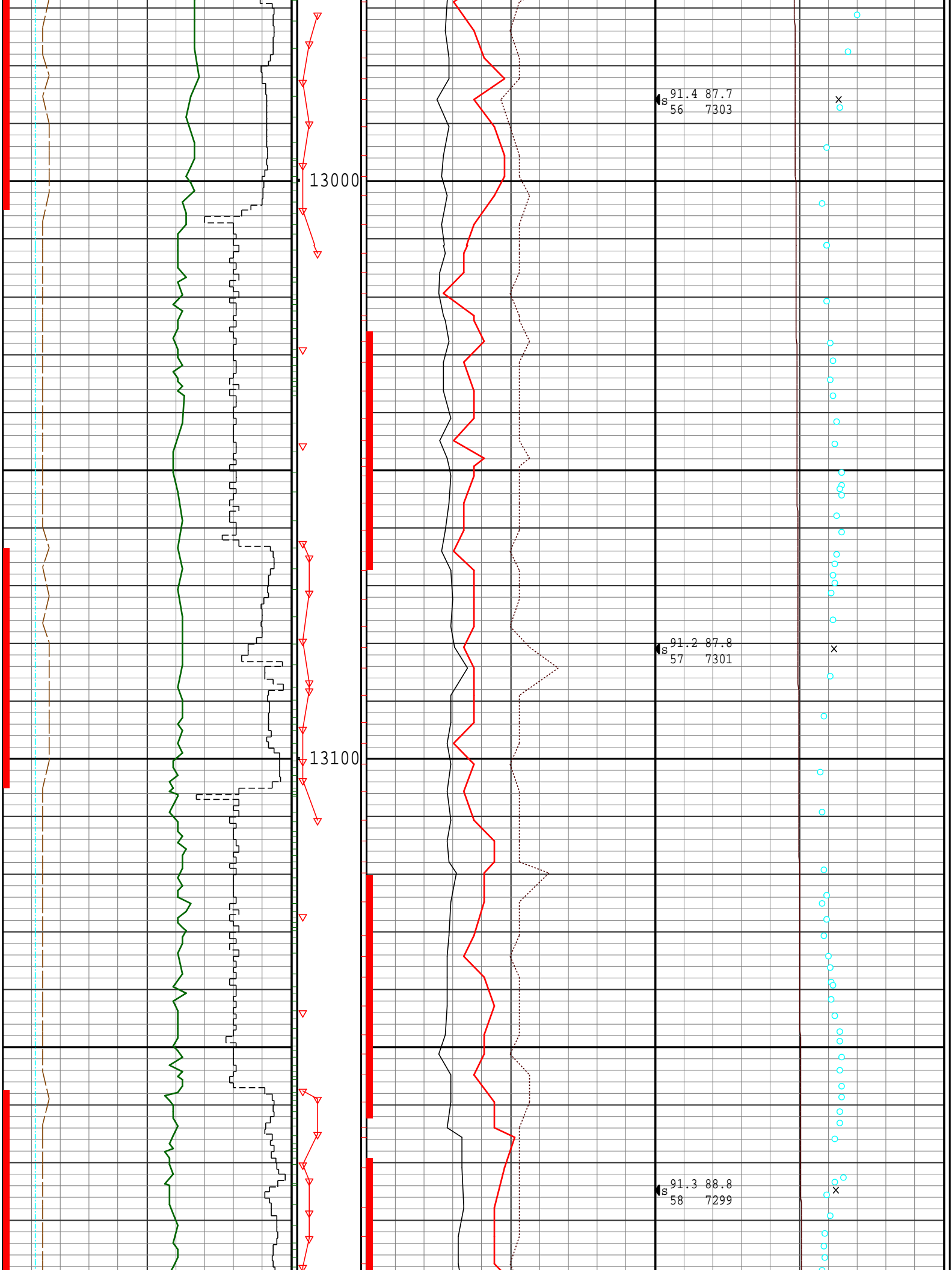

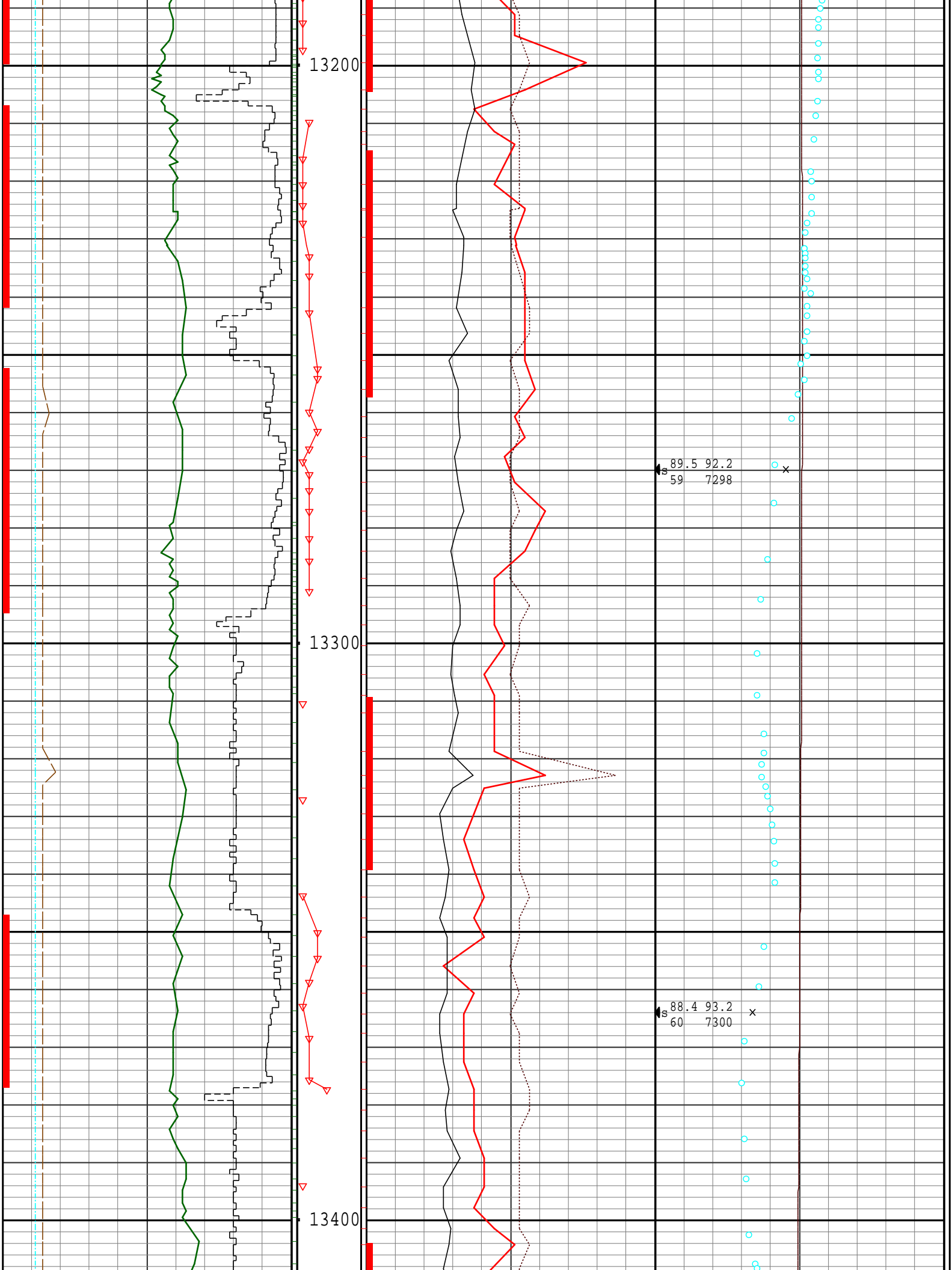

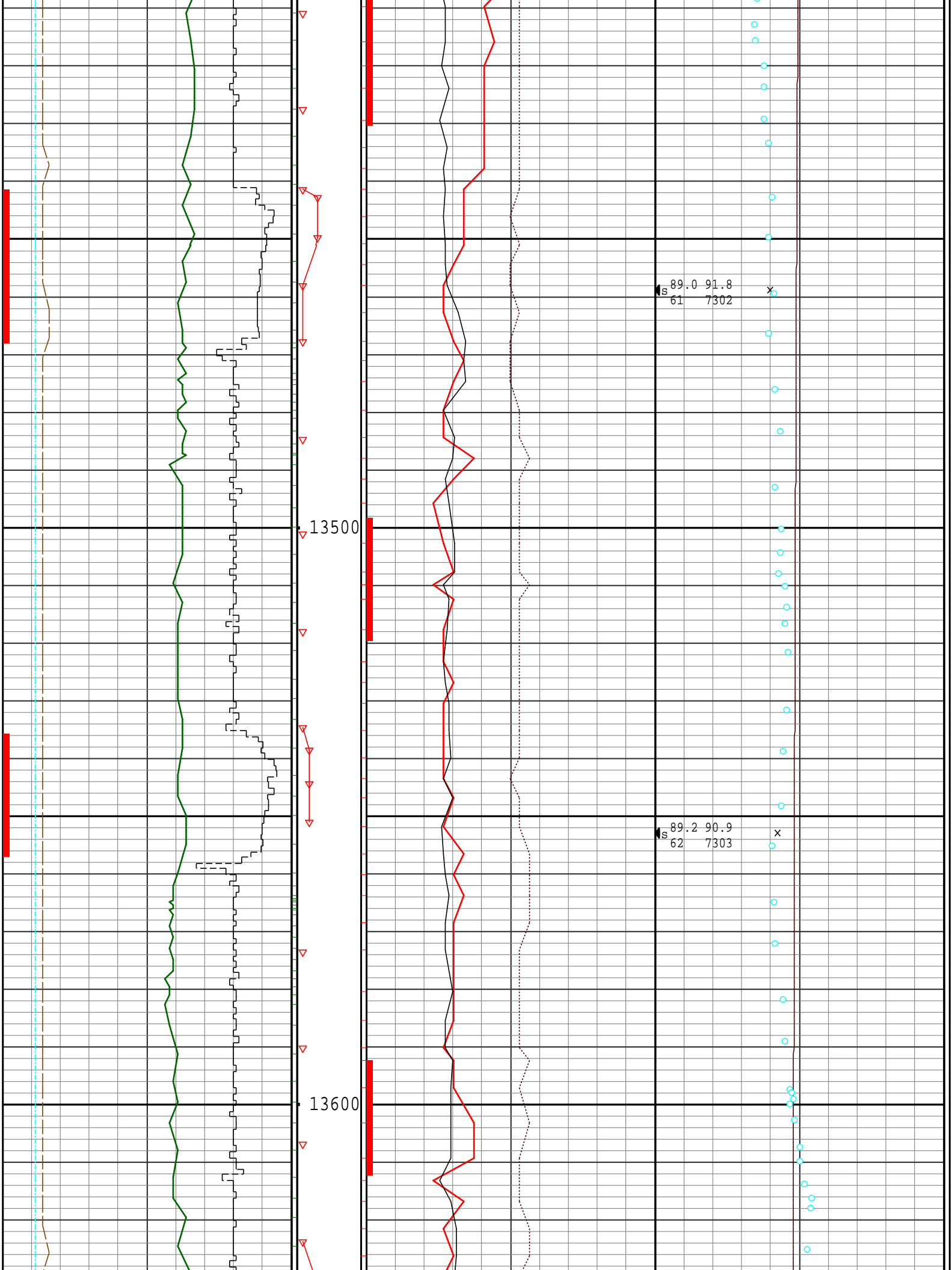

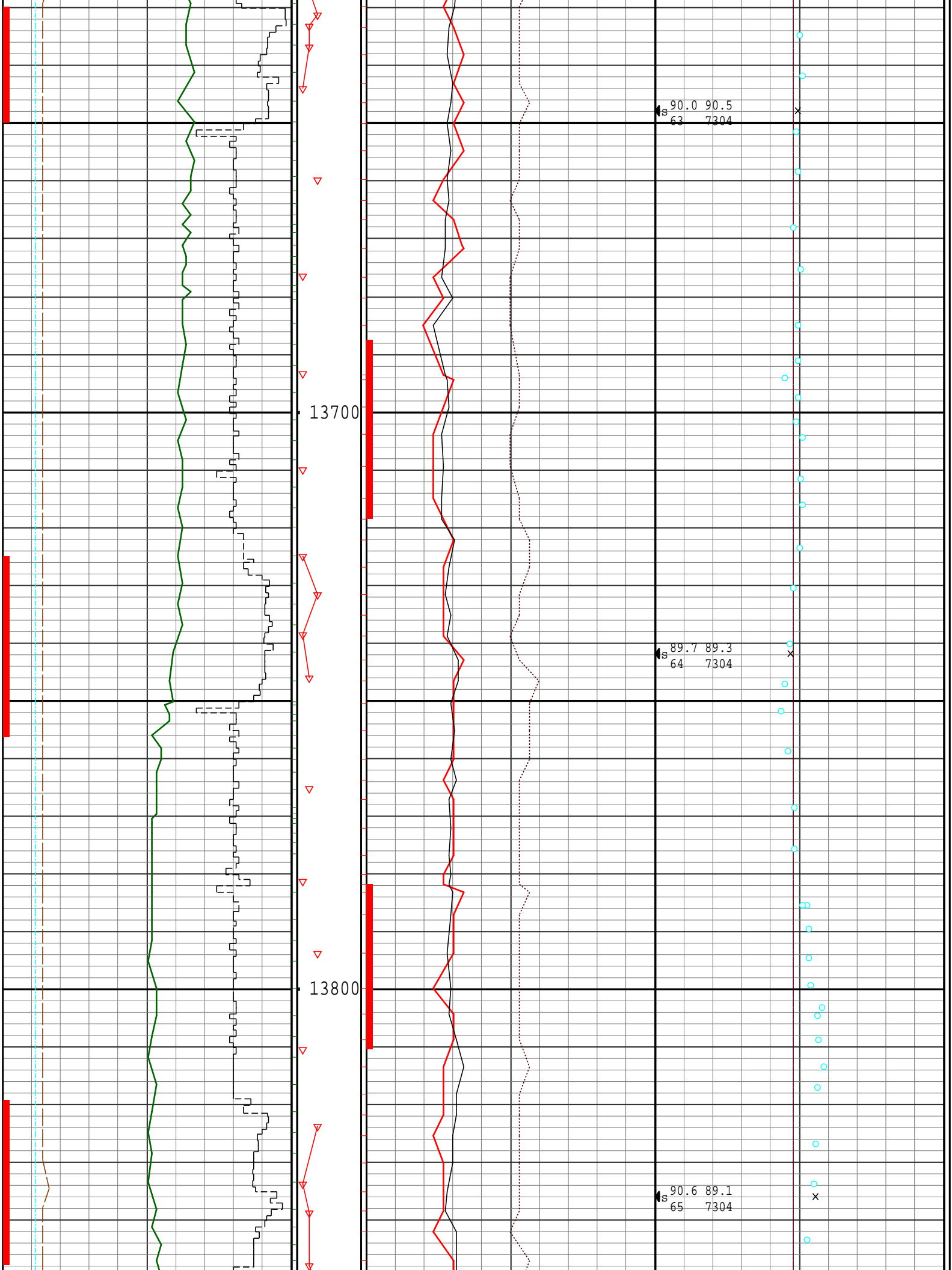

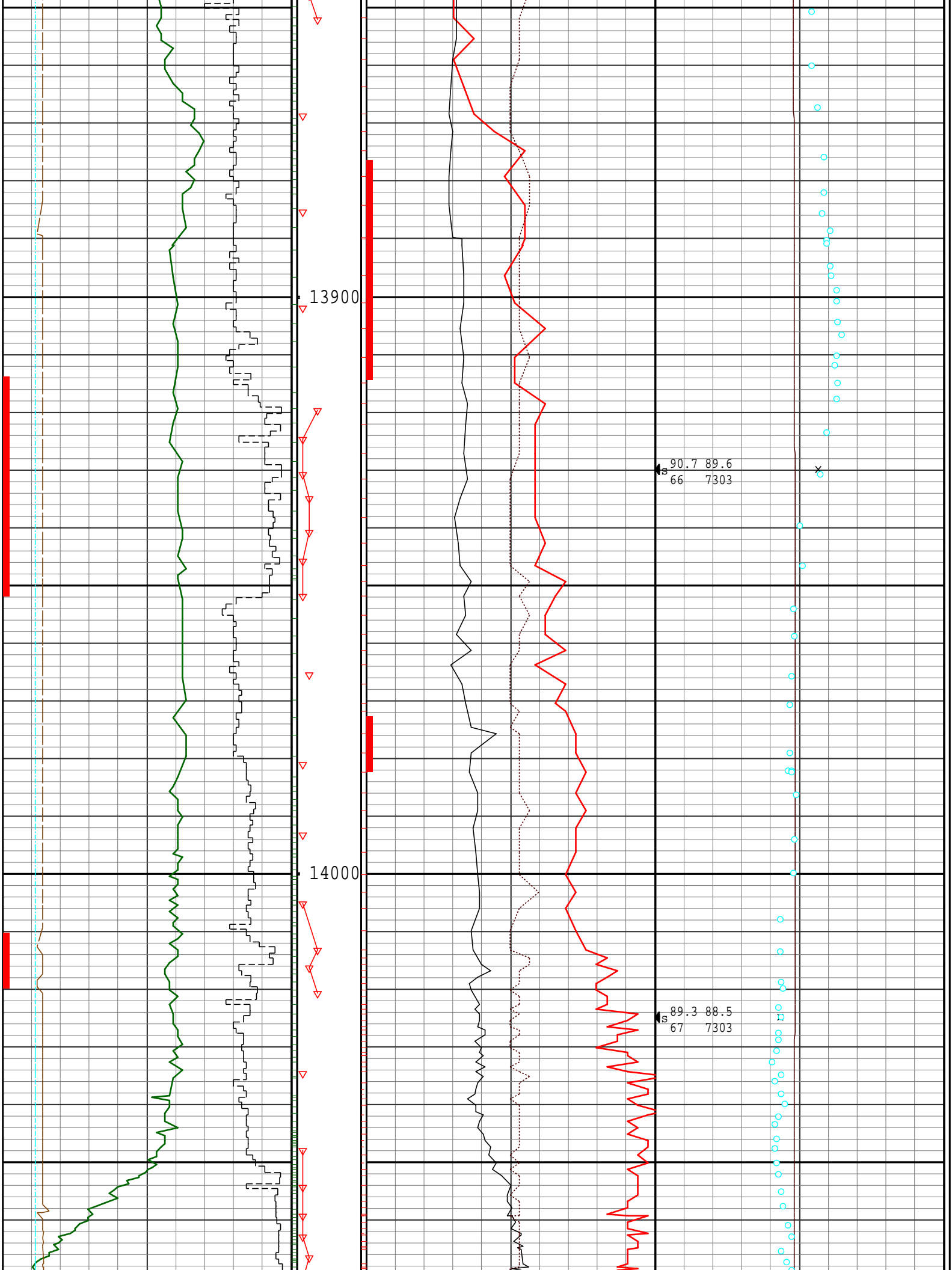

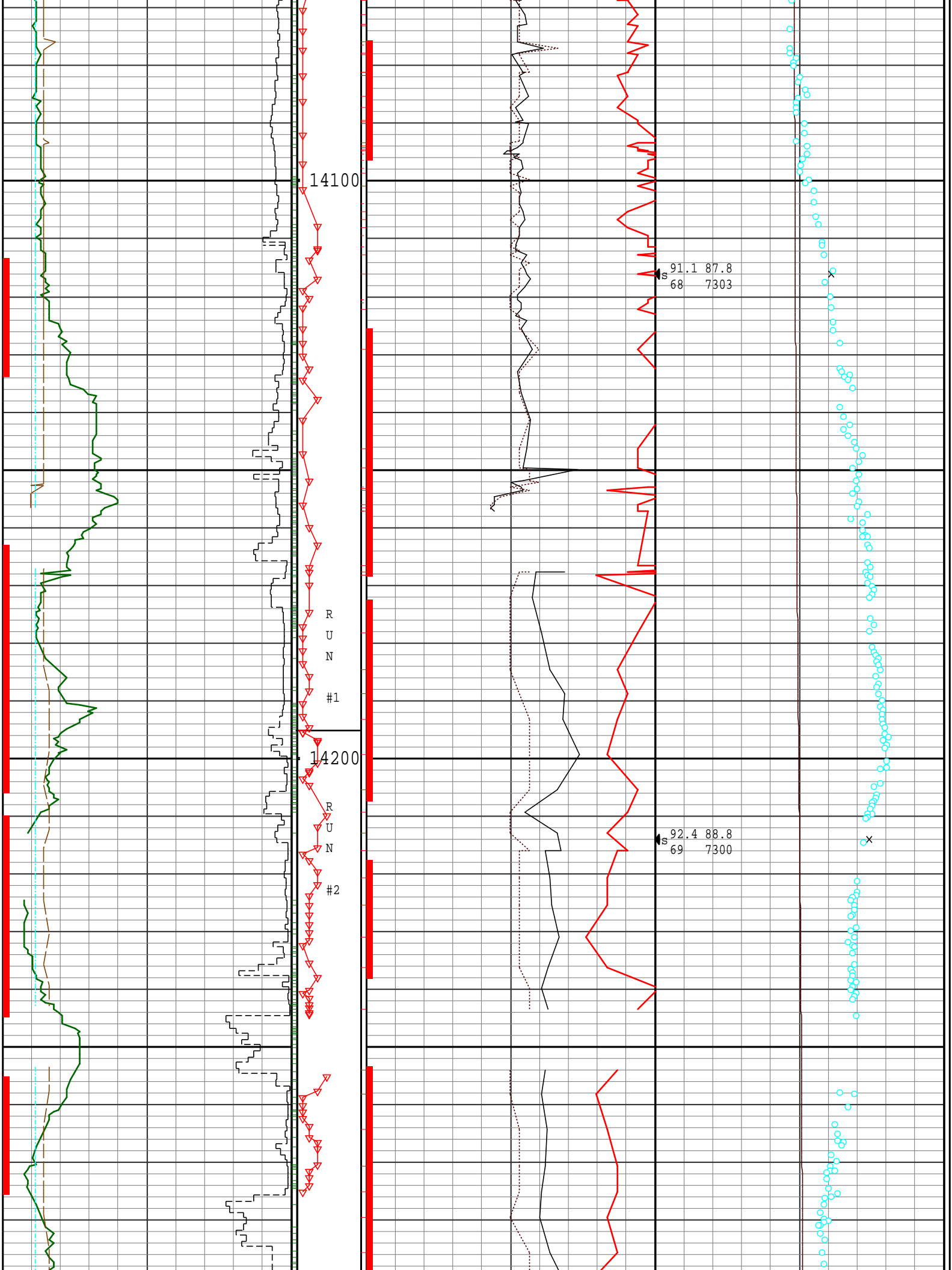

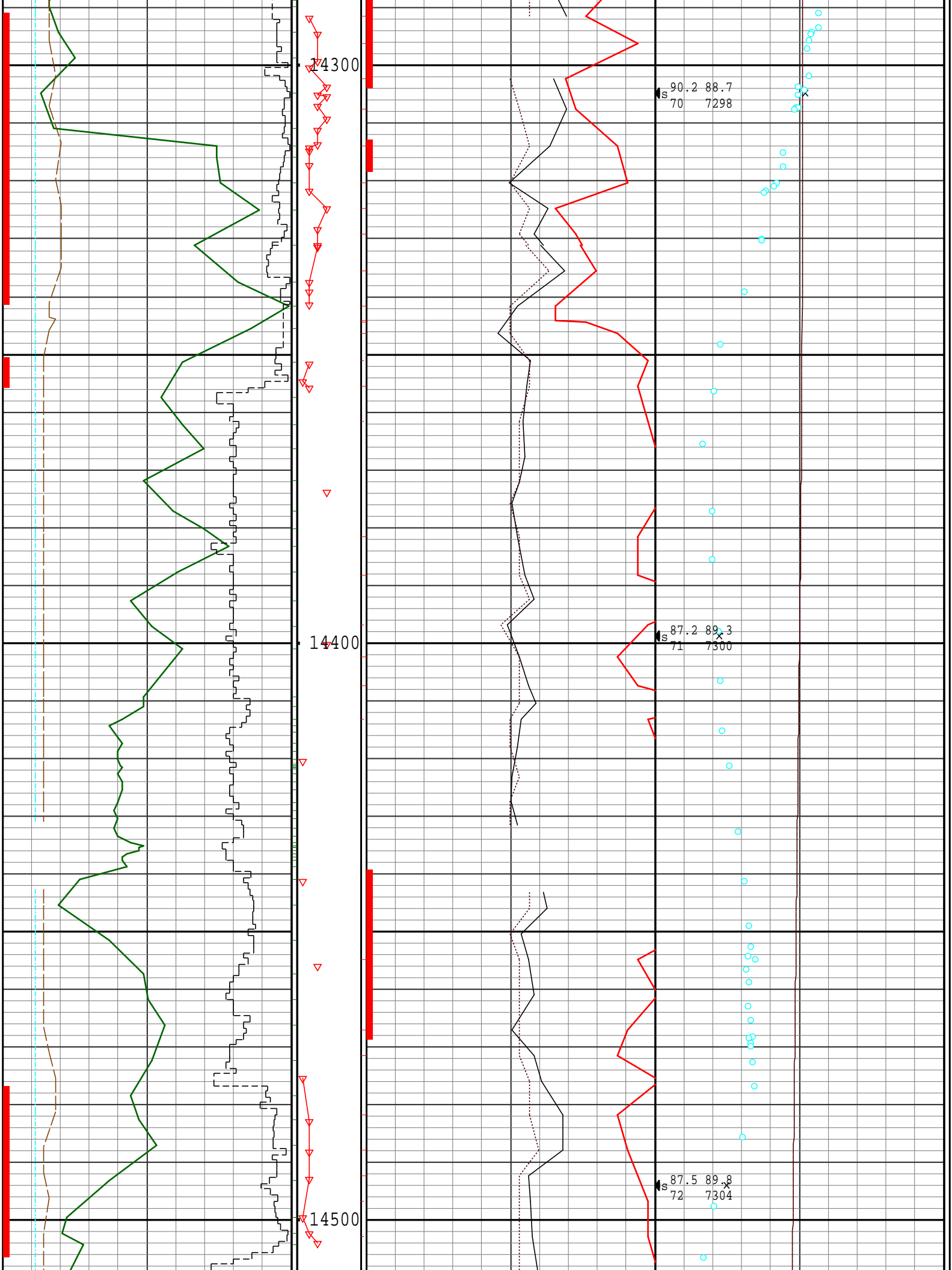

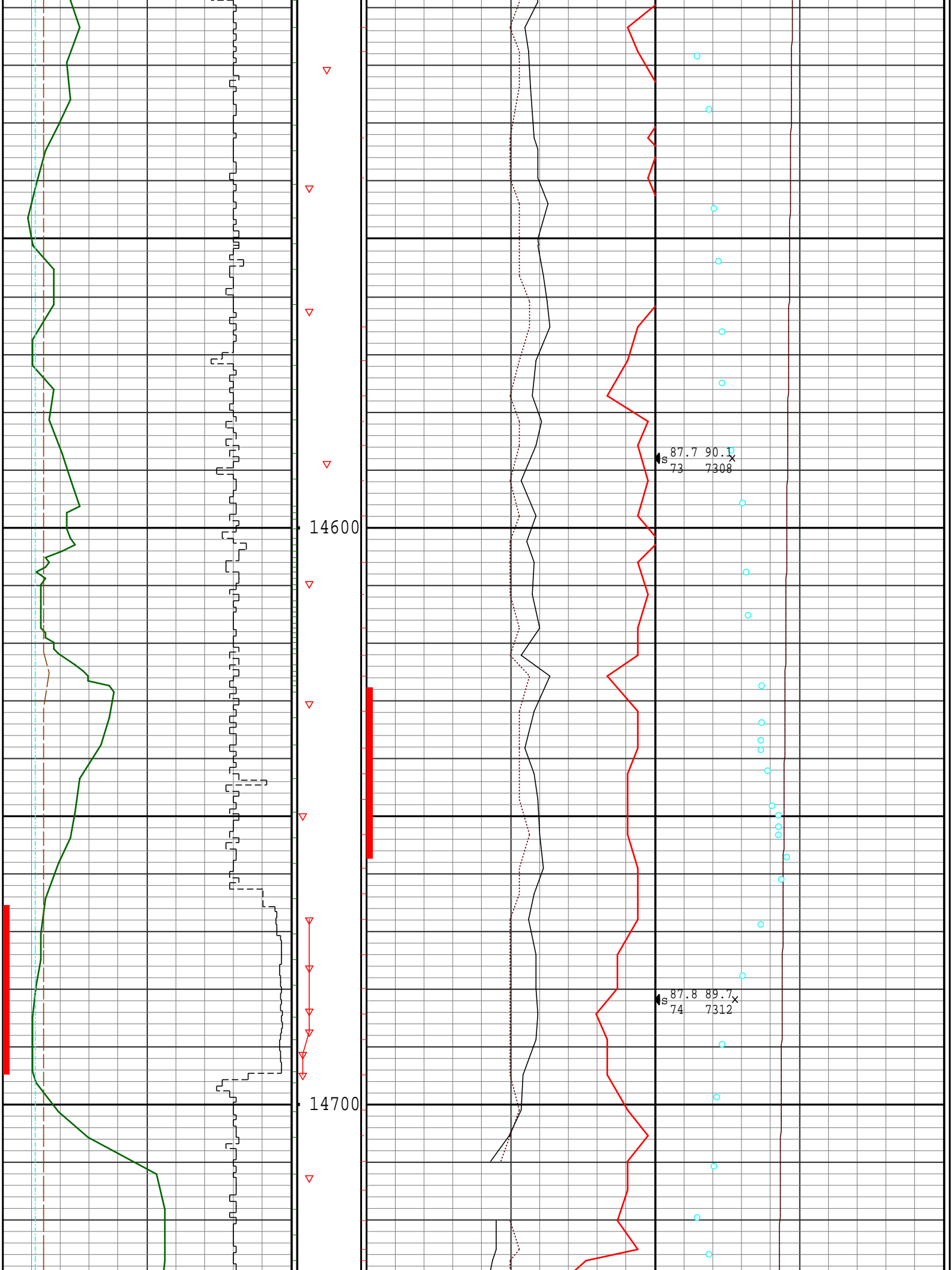



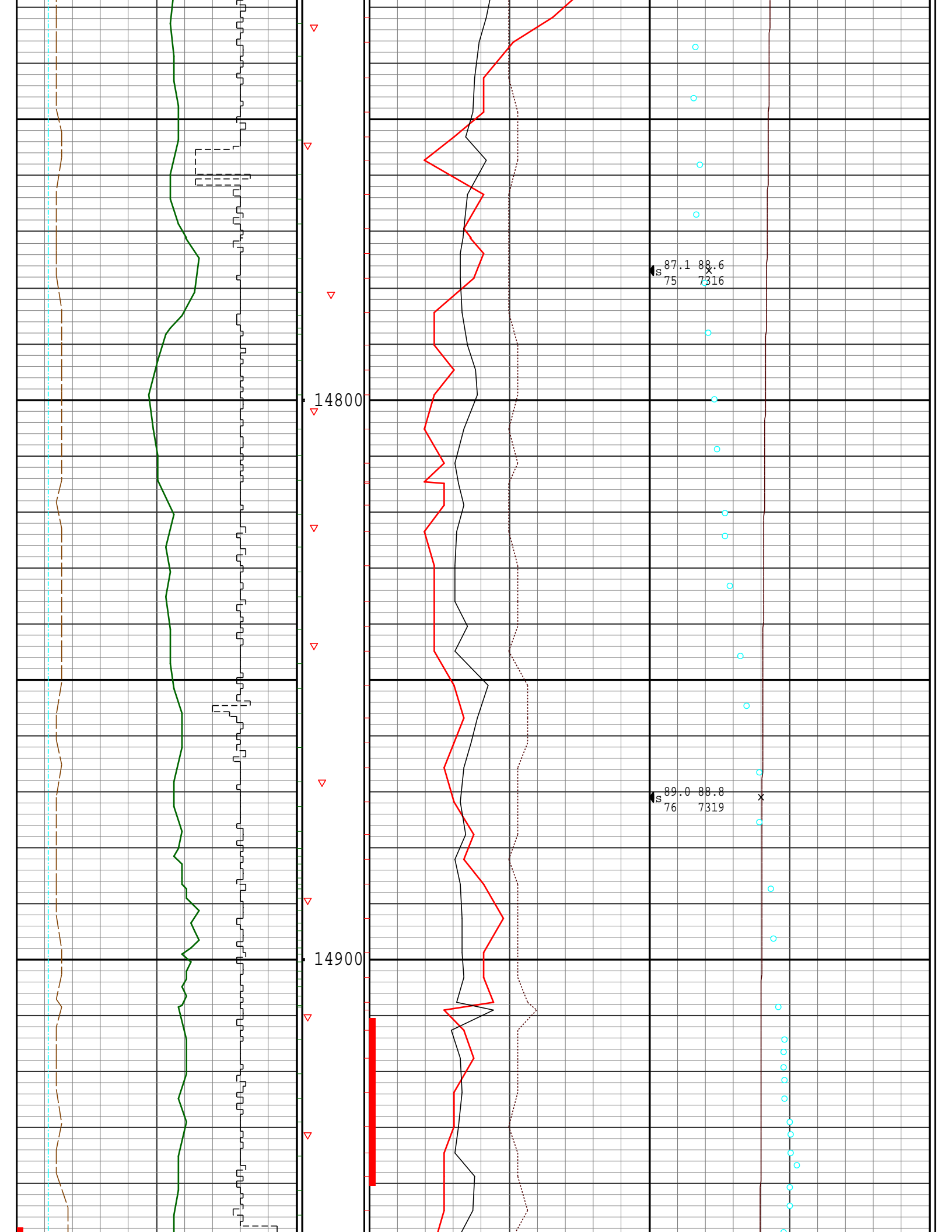

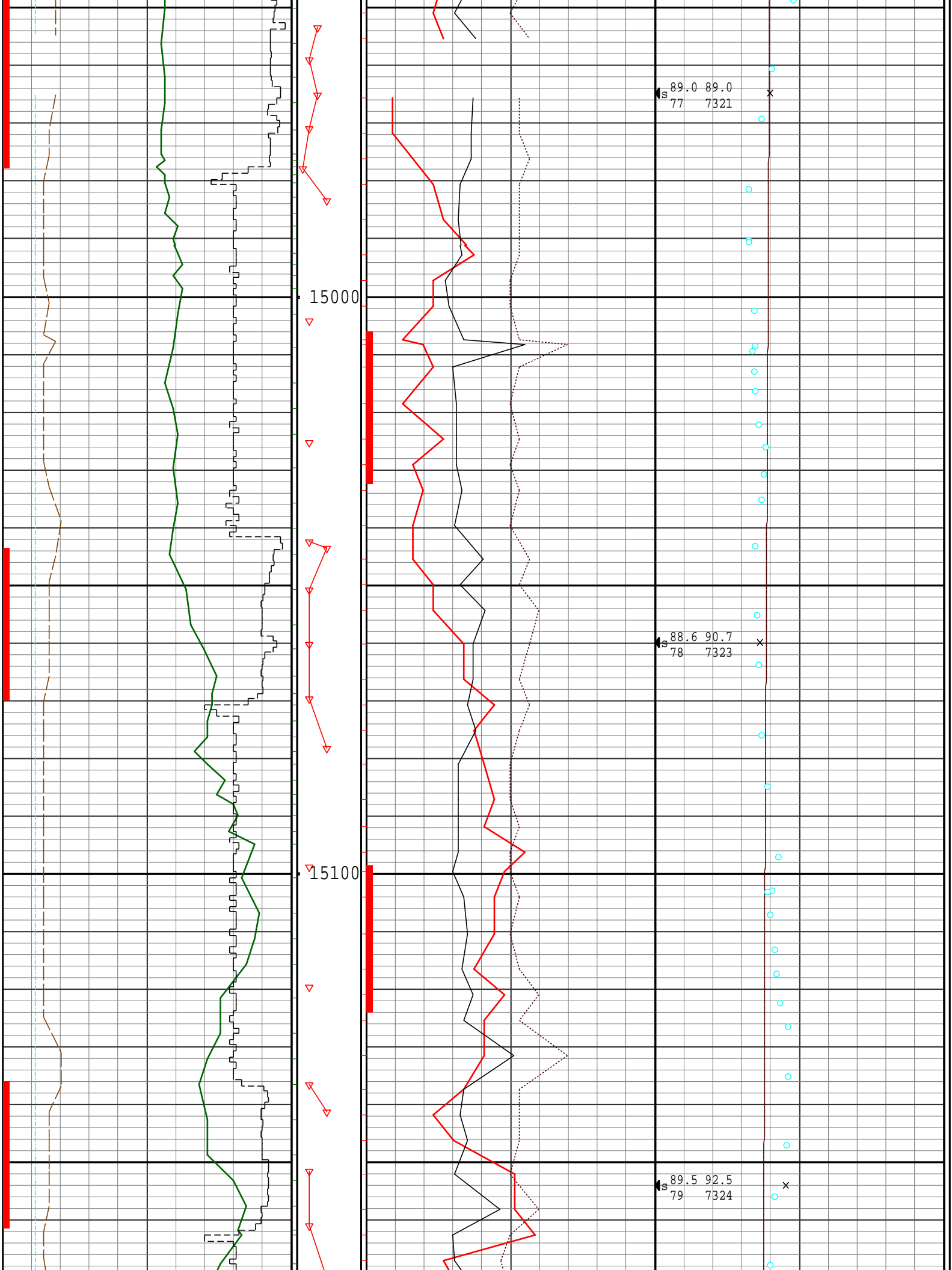

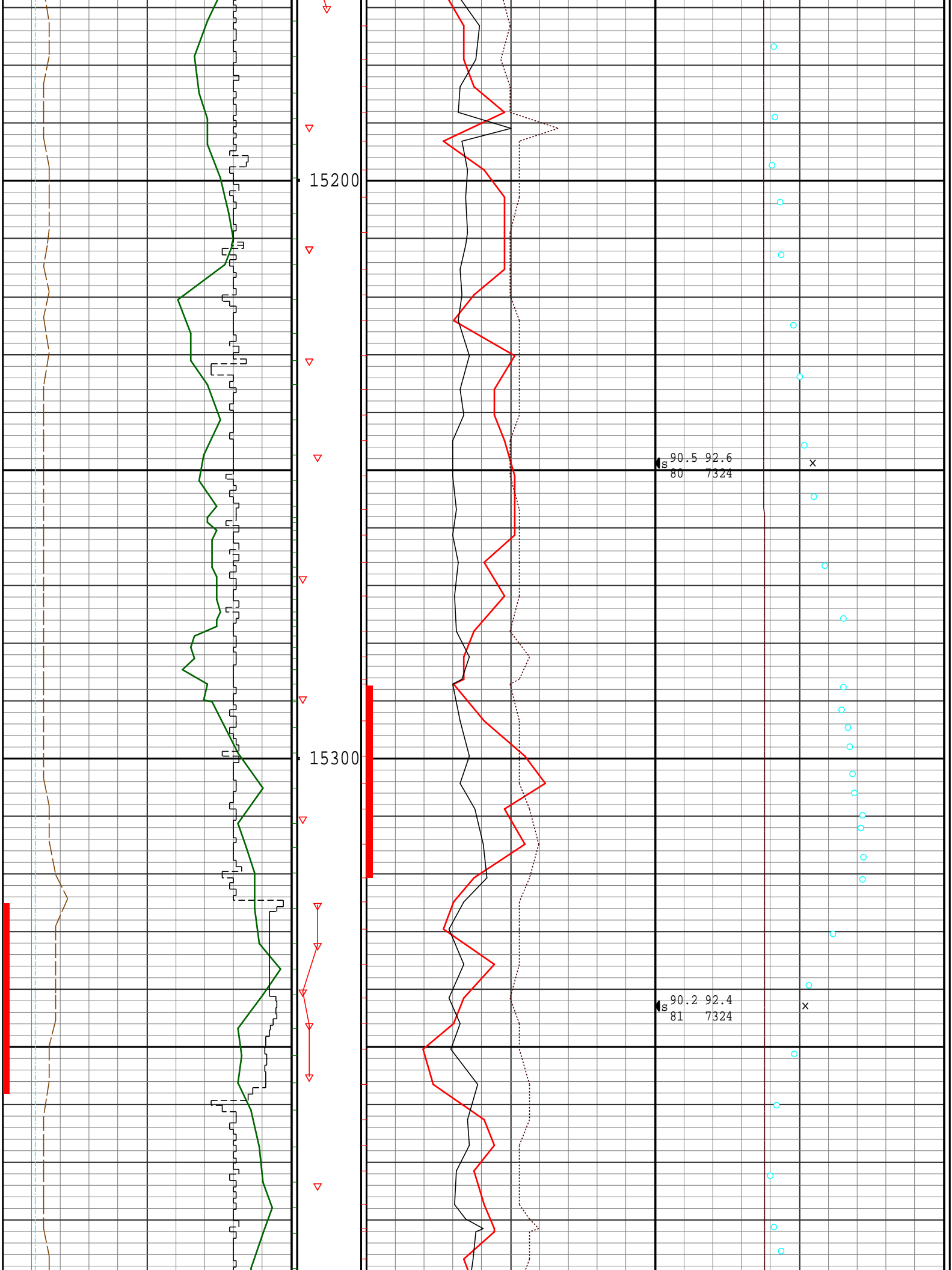

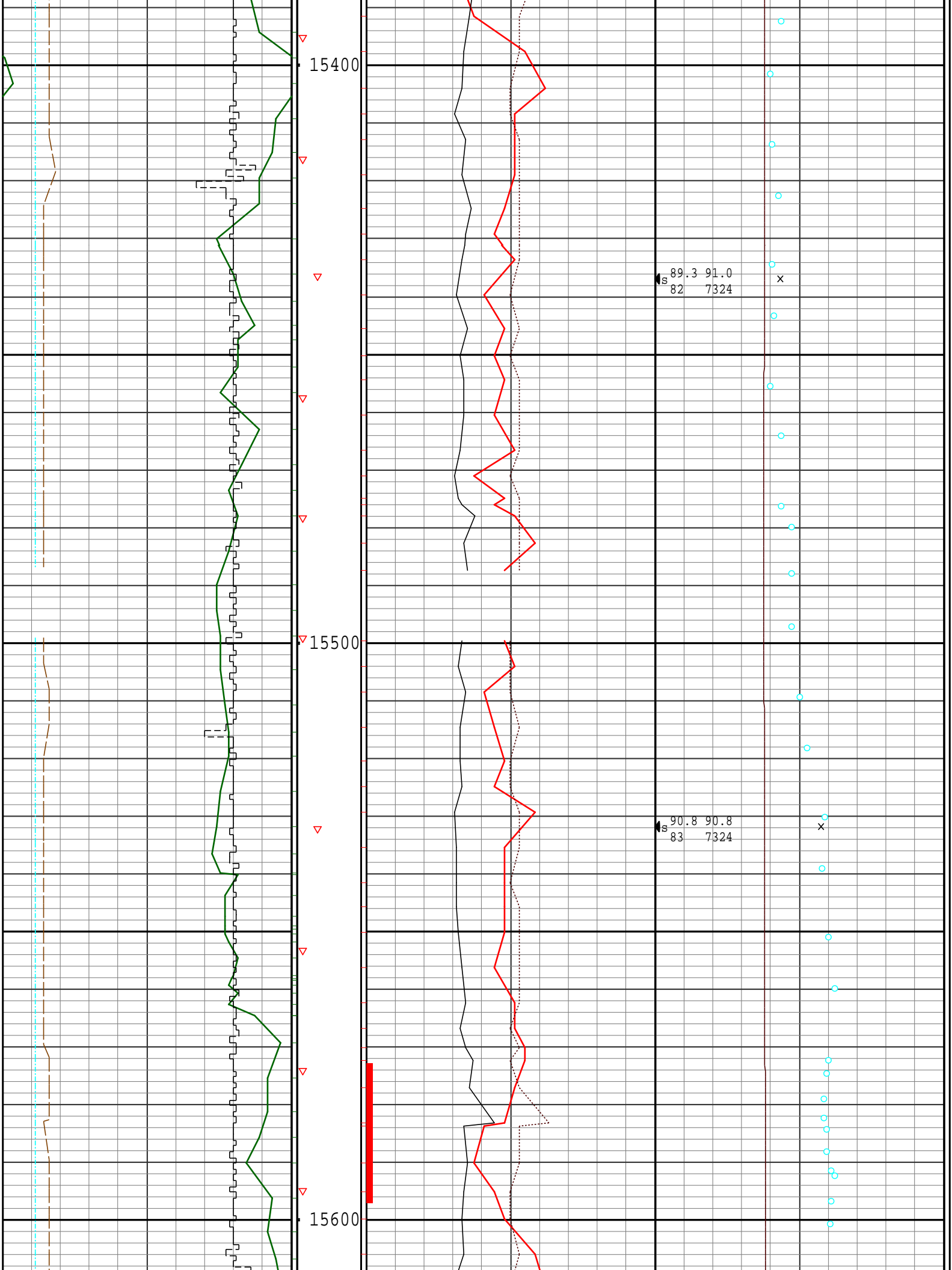

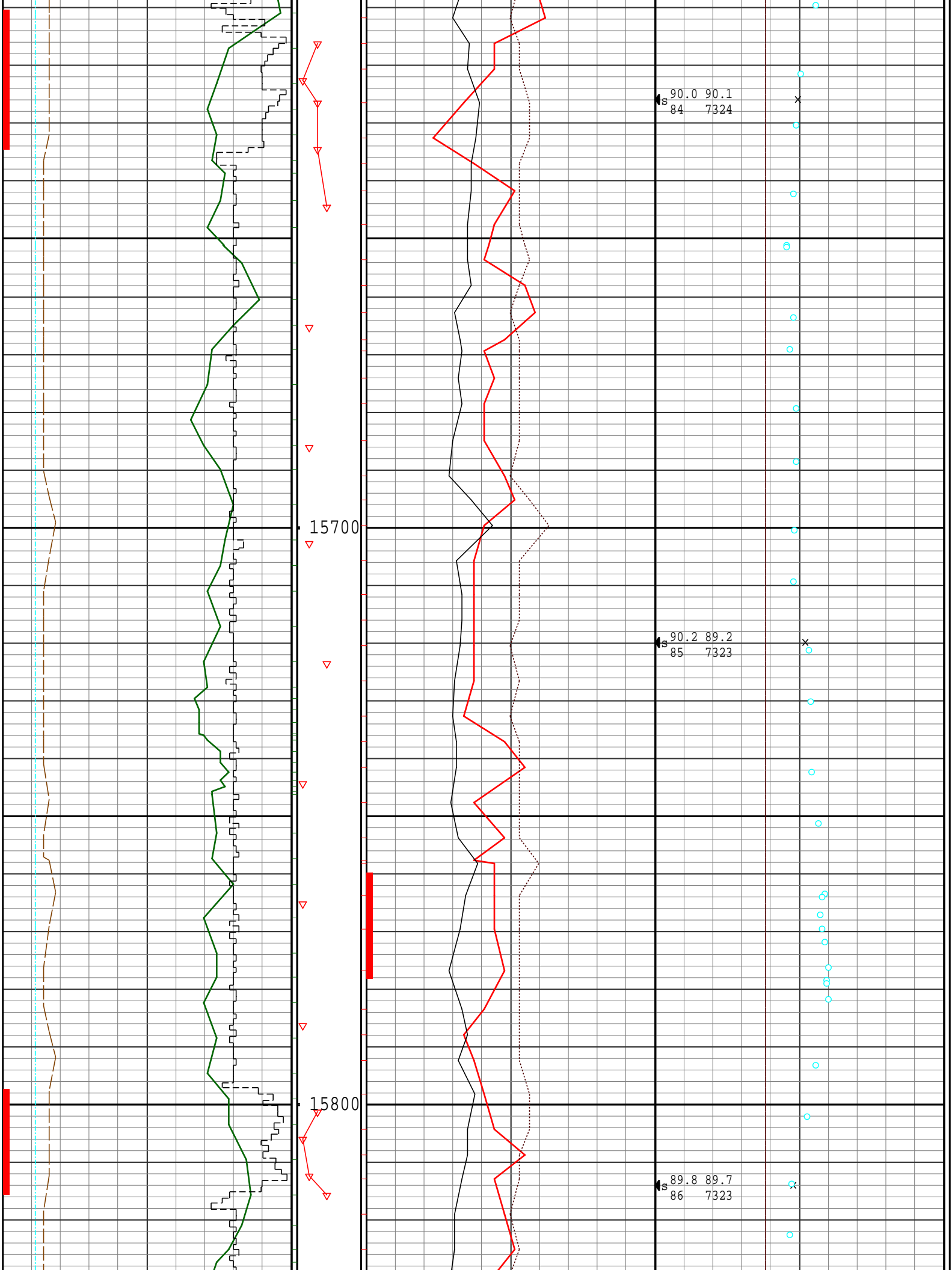

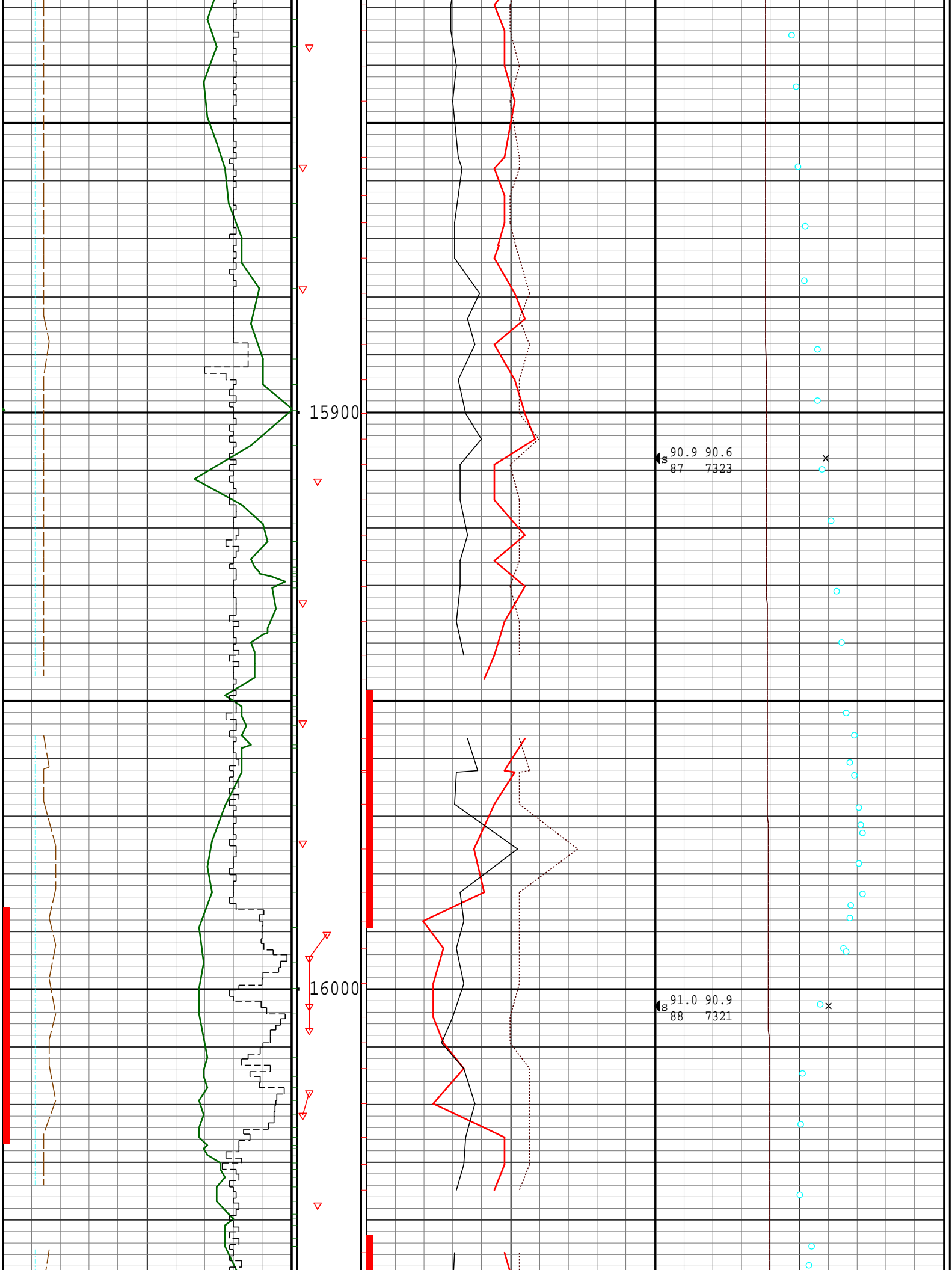

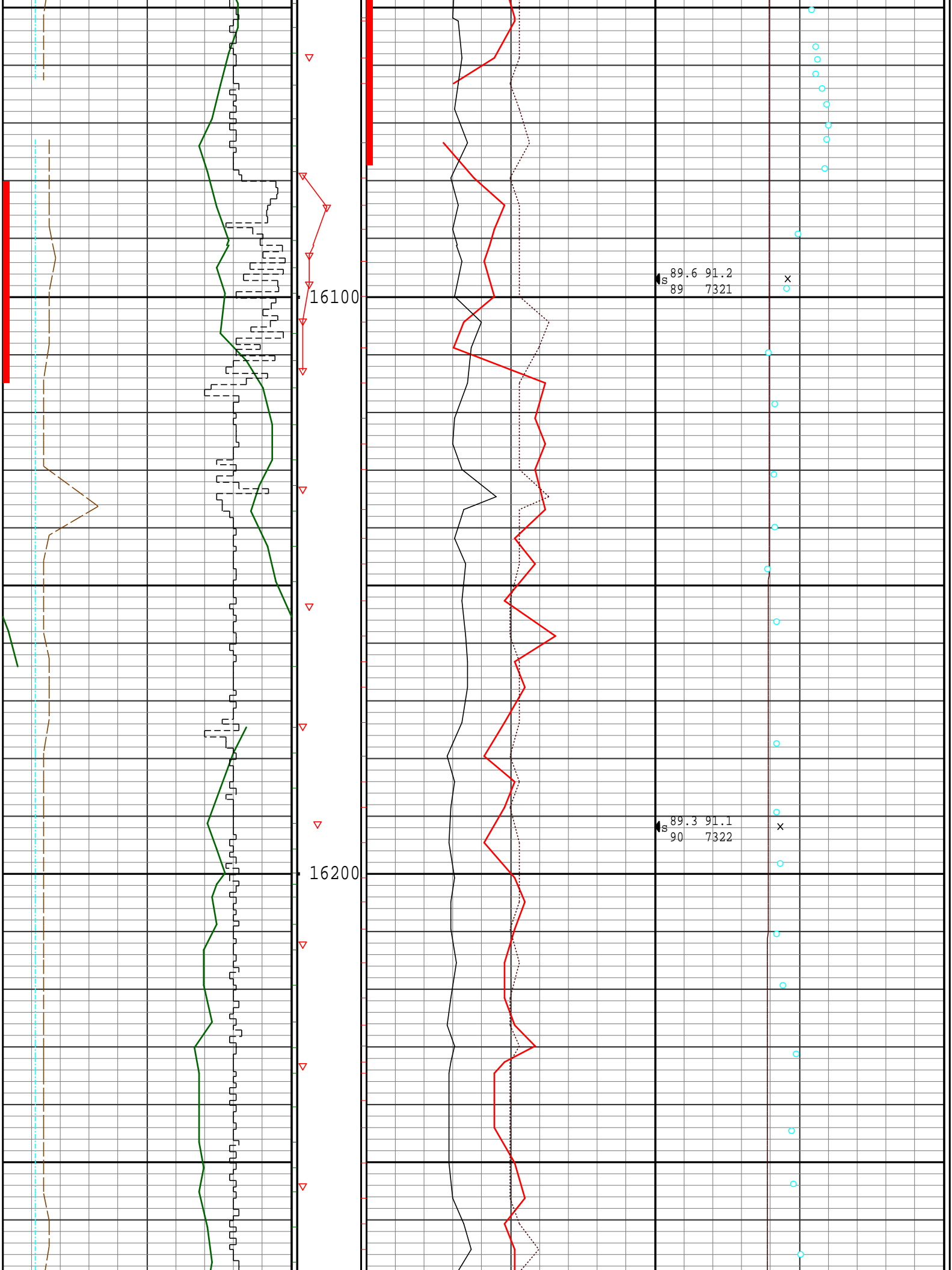

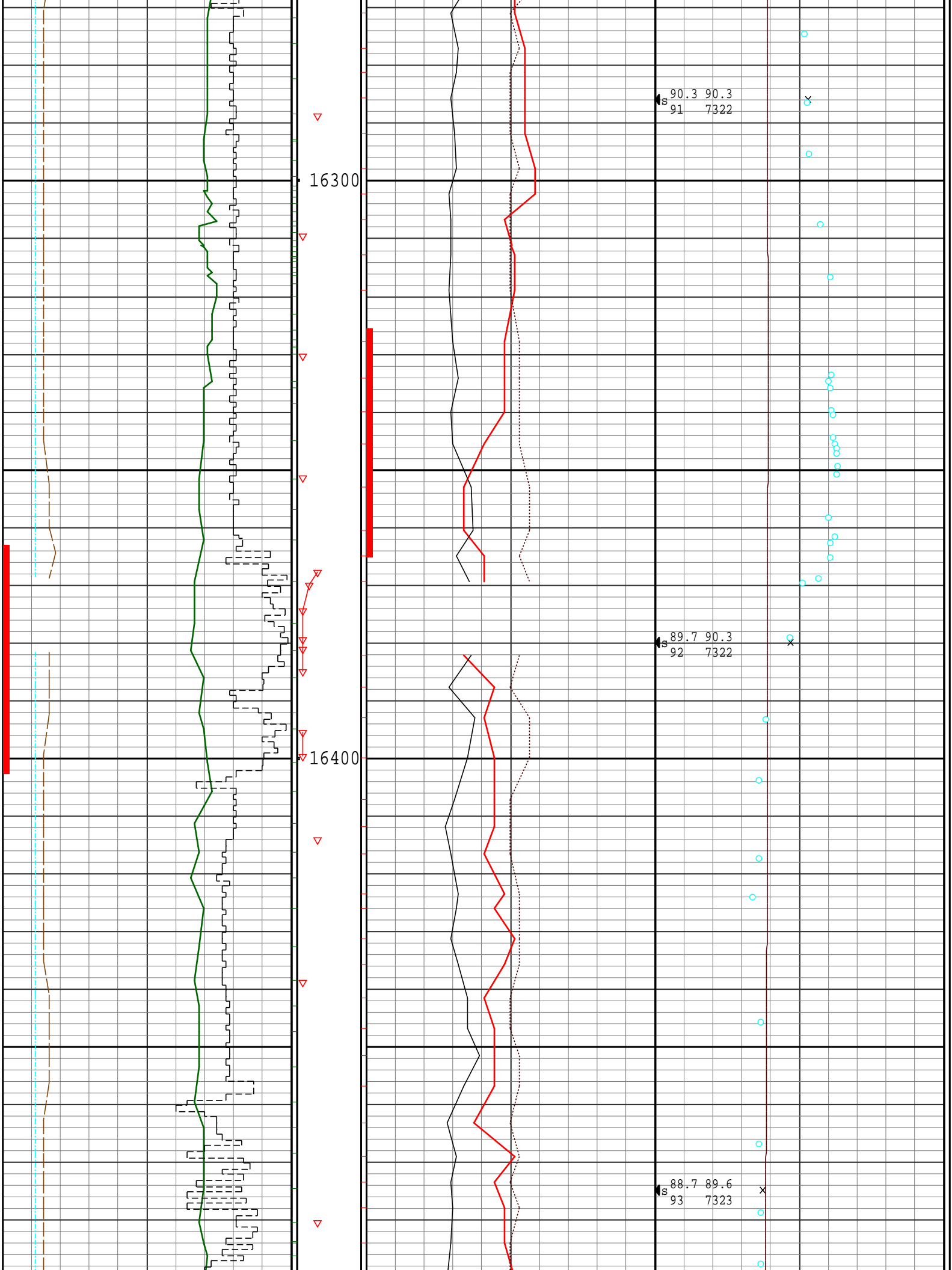



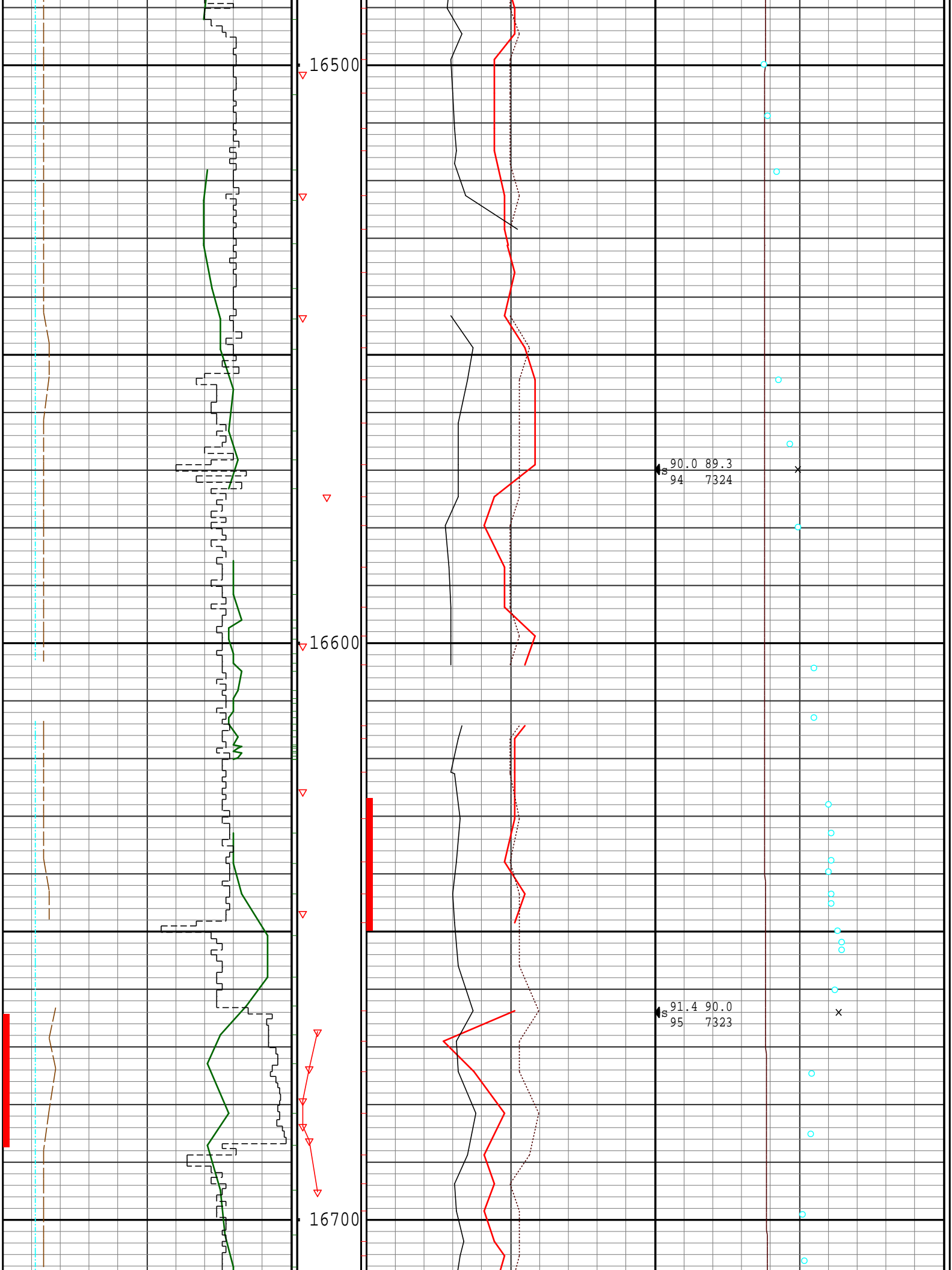

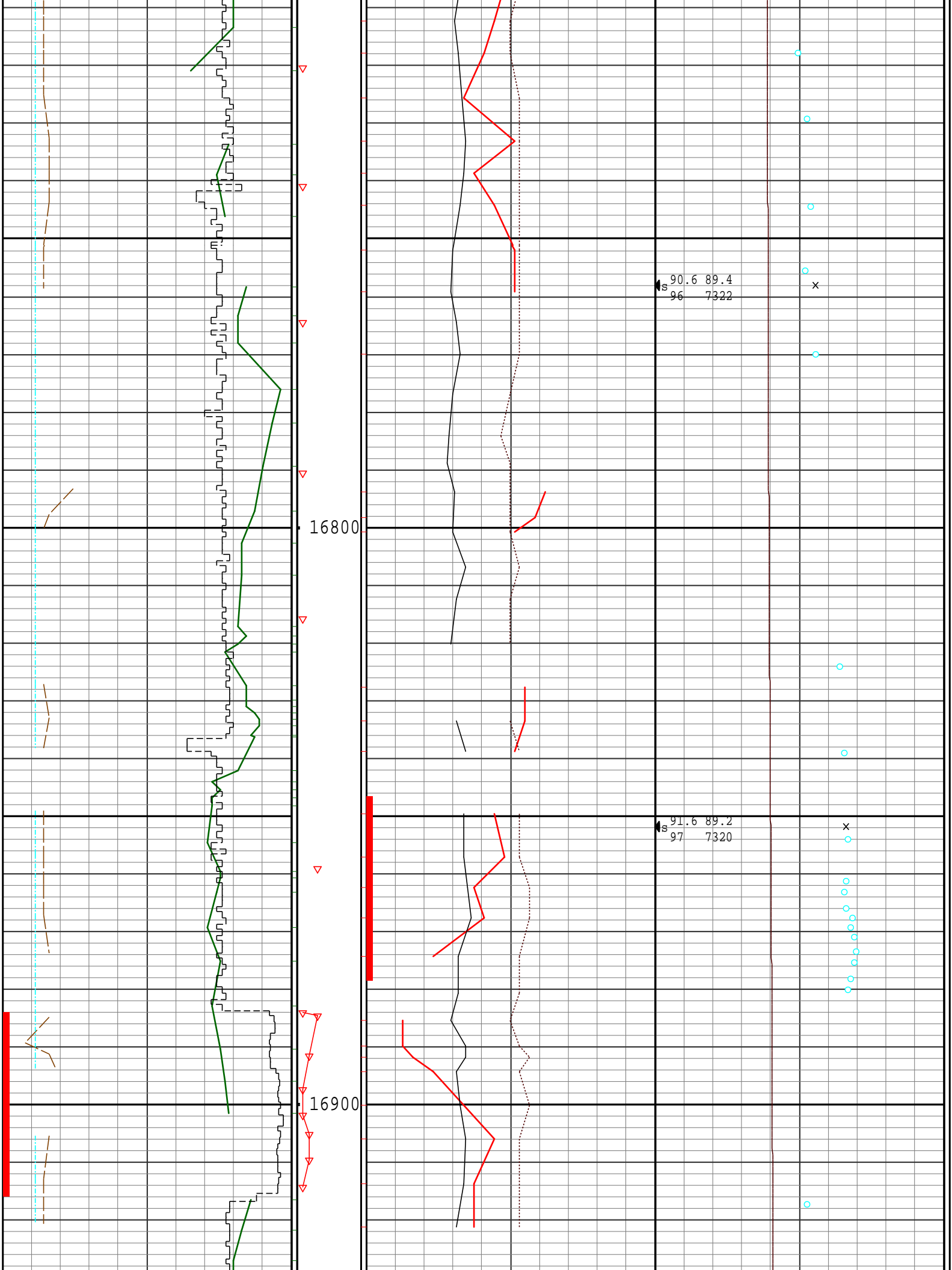

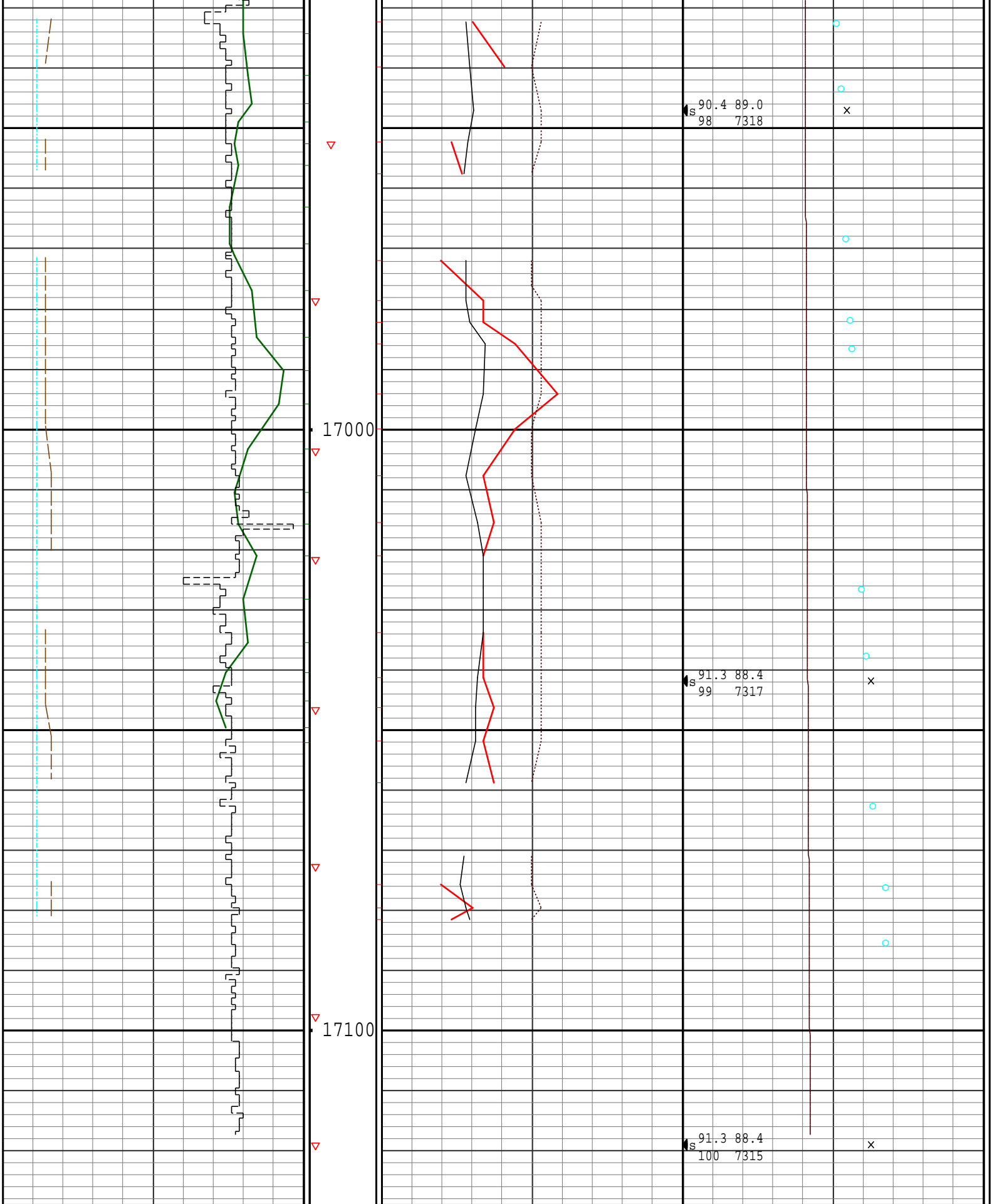

0	GRC API	150	0	VIBXY 20	20	DPHI pu	0	7400	TVD ft	7200
	avg = 6 in		0	VIBXY 20		SLIDE (DEN)			avg = 1 ft	
1000	ROP ft/hr	0	▽▽▽	DEPTH	0	PE	10	85	INC deg	95
	avg = 1 ft		MD ft		0 25	DPHI pu	0 25	85	DINC I deg	95

5	CALI in	15	5" = 100ft	-0.25	DRHO g/cc	0.25			
5	BS in	15	COMMENTS					inc azi	
	SLIDE (BIT)		SHOES					# TVD	