

NOTE: Under Colorado law, you must commence any legal action based upon any defect in this certificate within three years after defect is discovered. In no event, may any action based upon any defect in this survey be commenced more than ten years after date of this certificate shown hereon. (13-80105 C.R.S.)

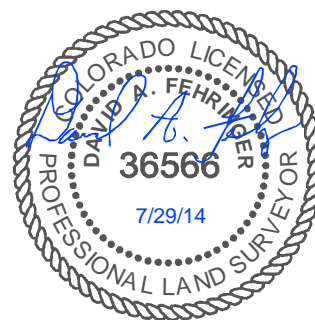

NOTES:

- All bearings are GRID based upon the Colorado State Plane Coordinate System, North Zone, NAD83(2011) derived from post-processed static GPS observations.
- Distances are at GROUND
- Vertical Datum is NAVD88 based upon GPS observations
- PDOP value equals 1.2.
- GPS operator: Steven Wood.
- Undisturbed ground elevation at wellhead = 4658'
- All section lengths are measured distances unless noted by (R), record bearing and distance.
- Nearest Cultural Distances
 - Buildings: 5280' +/-
 - Building Unit: 5280' +/-
 - High Occupancy Building Unit: 5280' +/-
 - Designated Outside Activity Area: 5280' +/-
 - Public Road: 202' +/- North
 - Above Ground Utility: 5280' +/-
 - Railroad: 5280' +/-
 - Property Line: 200' North

SURFACE LOCATION: (NAD83)
GEODETIC COORDINATES
 LAT 40.43690°
 LONG 104.23191°

STATE PLANE (CO-N NAD83)
 N=1,404,525 ft
 E=3,352,972 ft

CERTIFICATE OF SURVEYOR

I, David A. Fehring of Lander, Wyoming hereby certify that this well location certificate was prepared from notes taken during an actual survey on JANUARY 23, 2014; and that it correctly shows the drilling location of BONANZA CREEK ENERGY, INC., PRONGHORN K-5-8XRLNB as staked during said survey. This map does not represent a boundary survey or an improvement location plat and should not be used for the establishment of boundary lines.

TARGET #1: (NAD83)
GEODETIC COORDINATES
 LAT 40.43599°
 LONG 104.23334°

STATE PLANE (CO-N NAD83)
 N=1,404,190 ft
 E=3,352,580 ft

BOTTOM HOLE LOCATION:
GEODETIC COORDINATES
 LAT 40.40978°
 LONG 104.23327°

STATE PLANE (CO-N NAD83)
 N=1,394,643 ft
 E=3,352,735 ft

SHEET NO:

1 of 2



Drawn By: DAF
 Checked By: JS
 Date: 7/29/14
 Revision: 1
 Date: 8/1/14
 Explanation: Include distance to WRC62 to north

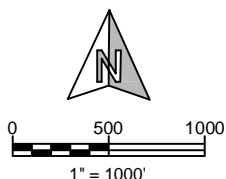

WELL LOCATION CERTIFICATE

PRONGHORN
 K-5-8XRLNB
 200' FNL, 2291' FEL
 NW $\frac{1}{4}$ NE $\frac{1}{4}$ (LOT 2), SECTION 5,
 T.5N., R.61W., 6th PM
 WELD COUNTY, COLORADO



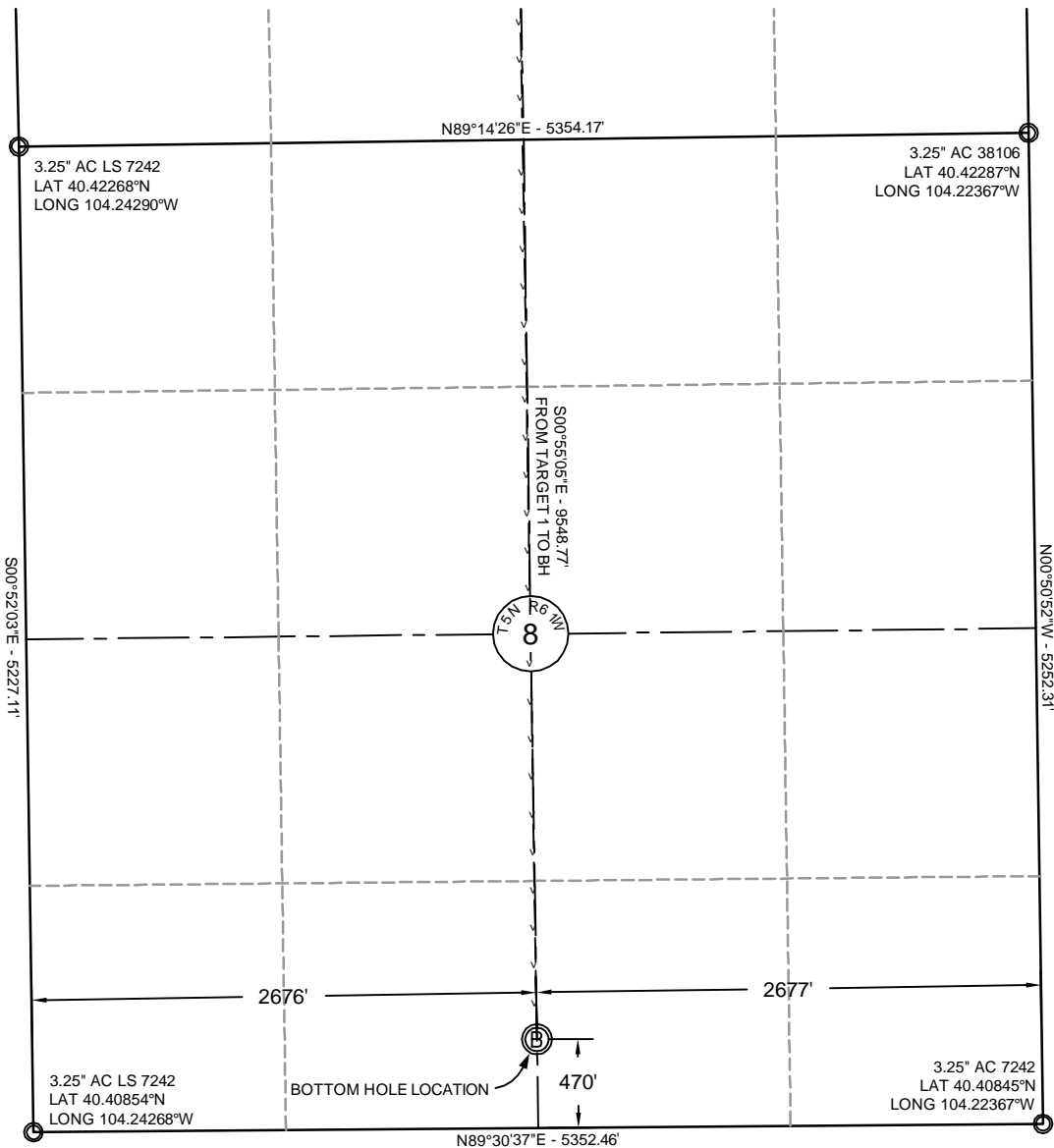

NOTE: Under Colorado law, you must commence any legal action based upon any defect in this certificate within three years after defect is discovered. In no event, may any action based upon any defect in this survey be commenced more than ten years after date of this certificate shown hereon. (13-80105 C.R.S)

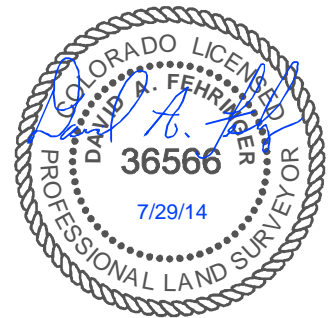

NOTES:

- All bearings are GRID based upon the Colorado State Plane Coordinate System, North Zone, NAD83(2011) derived from post-processed static GPS observations.
- Distances are at GROUND
- Vertical Datum is NAVD88 based upon GPS observations
- PDOP value equals 1.2.
- GPS operator: Steven Wood.
- Undisturbed ground elevation at wellhead = 4658'
- All section lengths are measured distances unless noted by (R), record bearing and distance.
- Nearest Cultural Distances
 - Buildings: 5280'+/-
 - Building Unit: 5280'+/-
 - High Occupancy Building Unit: 5280'+
 - Designated Outside Activity Area: 5280'+
 - Public Road: 202' +/- North
 - Above Ground Utility: 5280'+
 - Railroad: 5280'+
 - Property Line: 200' North

SURFACE LOCATION: (NAD83) GEODETIC COORDINATES

LAT 40.43690°
LONG 104.23191°

STATE PLANE (CO-N NAD83)

N=1,404,525 ft
E=3,352,972 ft

CERTIFICATE OF SURVEYOR

I, David A. Fehring of Lander, Wyoming hereby certify that this well location certificate was prepared from notes taken during an actual survey on JANUARY 23, 2014; and that it correctly shows the drilling location of BONANZA CREEK ENERGY, INC., PRONGHORN K-5-8XRLNB as staked during said survey. This map does not represent a boundary survey or an improvement location plat and should not be used for the establishment of boundary lines.

TARGET #1: (NAD83) GEODETIC COORDINATES

LAT 40.43599°
LONG 104.23334°

STATE PLANE (CO-N NAD83)

N=1,404,190 ft
E=3,352,580 ft

BOTTOM HOLE LOCATION: GEODETIC COORDINATES

LAT 40.40978°
LONG 104.23327°

STATE PLANE (CO-N NAD83)

N=1,394,643 ft
E=3,352,735 ft

SHEET NO:

2 of 2



Drawn By: DAF
Checked By: JS
Date: 7/29/14
Revision: 1
Date: 8/1/14
Explanation: Include distance to WRC62 to north

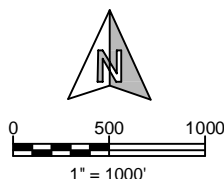

WELL LOCATION CERTIFICATE

PRONGHORN
K-5-8XRLNB (bottom hole)
470' FSL, 2676' FWL
SE $\frac{1}{4}$ SW $\frac{1}{4}$, SECTION 8,
T.5N., R.61W., 6th PM
WELD COUNTY, COLORADO

