



RADIAL ANALYSIS BOND LOG

Baker Atlas

File No: CH088827 Company WPX ENERGY

Well FEDERAL NER 343-32

API No: 05045217910000 Field RULISON

County GARFIELD State CO

Location

SHL: 139' FNL & 2589' FWL (5 75 93W)

BHL: 1927' FSL & 681' FEL (32 65 93W)

SEC 32 TWP 6S RGE 93W

Other Services

RPM

Permanent Datum GL Elevation 7603 ft

Log Measured From KB 26 ft Above P. D.

Drill Measured From KB Elevations KB 7629 ft DF GL 7603 ft

Date	26/JUL/14	
Run	ONE	
Service Order	US088827	
Depth Driller	10701 ft	
Depth Logger	10664 ft	
Bottom Logged Interval	10654 ft	
Top Logged Interval	26 ft	
Time Started	0700	
Time Finished	1200	
Operator Rig Time	5 HOURS	
Type of Fluid in Hole	WATER	
Fluid Density	NA	
Salinity	NA	
Fluid Level	107 ft	
Logged Cement Top	NA	
Wellhead Pressure	0 psi	
Maximum Hole Deviation	NA	
Nominal Logging Speed	65 fpm	
Maximum Recorded Temperature	234 degF	
Reference Log	NA	
Reference Log Date	NA	
Equipment No.	4271	GRAND JUNCTION
Recorded By	FLOYD RENEAU	
Witnessed By	JEFF DUCY	

- FOLD HERE

In making interpretations of logs, our employees will give the customer the benefit of their best judgement. But since all interpretations are opinions based on inferences from electrical or other measurements, we cannot, and we do not guarantee the accuracy or correctness of any interpretation. We shall not be liable or responsible for any loss, cost, damages, or expenses whatsoever incurred or sustained by the customer resulting from any interpretation made by any of our employees.

Borehole Record		
Bit Size	From	To
13.5 in	0 ft	1162 ft
8.75 in	1162 ft	10701 ft

Casing Record				
Size	Weight	Grade	From	To
9.625 in			0 ft	1162 ft
4.5 in	11.6 lbm/ft	P-110	0 ft	10701 ft

Remarks
All data on this log is shifted using the CCL curve to put the wellhead (top CCL mark) on depth with ground level elevation at the client's request.
The amount of linear shift is 6 feet.
Logged with zero PSI at wellhead.
BHT = 234°F
SJ = 7292'-7314'

Equipment Data					
Run	Trip	Tool	Series Number	Serial Number	Position
1	1	VDL	1426XA	10124106	CENT
1	1	GRCCCL	2459XA	10124121	CENT

PRIMARY PRESENTATION
0 PSI

MEASUREMENT TYPE	PARAMETER	VALUE	UNITS	TOP	BOTTOM
RAL	Amp Gate Start Far	305.000	usec	31.374	10672.000
RAL	Amp Gate Start Near	195.000	usec	31.374	10672.000
RAL	Amp Gate Start Radial	195.000	usec	31.374	10672.000
RAL	Amp Gate Width Far	25.000	usec	31.374	10672.000
RAL	Amp Gate Width Near	25.000	usec	31.374	10672.000
RAL	Amp Gate Width Radial	25.000	usec	31.374	10672.000
RAL	casing od	4.500	inches	31.374	10672.000
RAL	casing wt	11.600	lbm/ft	31.374	10672.000
RAL	FB Start Far	291.900	usec	31.374	10672.000
RAL	FB Start Near	180.000	usec	31.374	10672.000
RAL	FB Start Radial	180.000	usec	31.374	10672.000
RAL	FB Thresh Far	10.000	mv	31.374	10672.000
RAL	FB Thresh Near	4.000	mv	31.374	10672.000
RAL	FB Thresh Radial	4.000	mv	31.374	10672.000
RAL	Fluid Travel Time	200.000	usec/ft	31.374	10671.905

DEPTH OFFSETS							
(for Acquired Curves)							
SERIES	DEPTH OFFSET	ACQUIRED CURVES					
1426XA	-12.360	ACAL	ANR	AR1	AR2	AR3	AR4
		AR5	AR6	AR7	AR8	CHV	FPR2

		FPR3	FPR5	TT3	TTR1	TTR2	TTR3
		TTR4	TTR5	TTR6	TTR7	TTR8	XAMP
1426XA	-11.360	AFAR	SIG	TT5			
2459XA	-7.250	CCL					
2459XA	-5.390	GR					
2459XA	0.000	NEU					

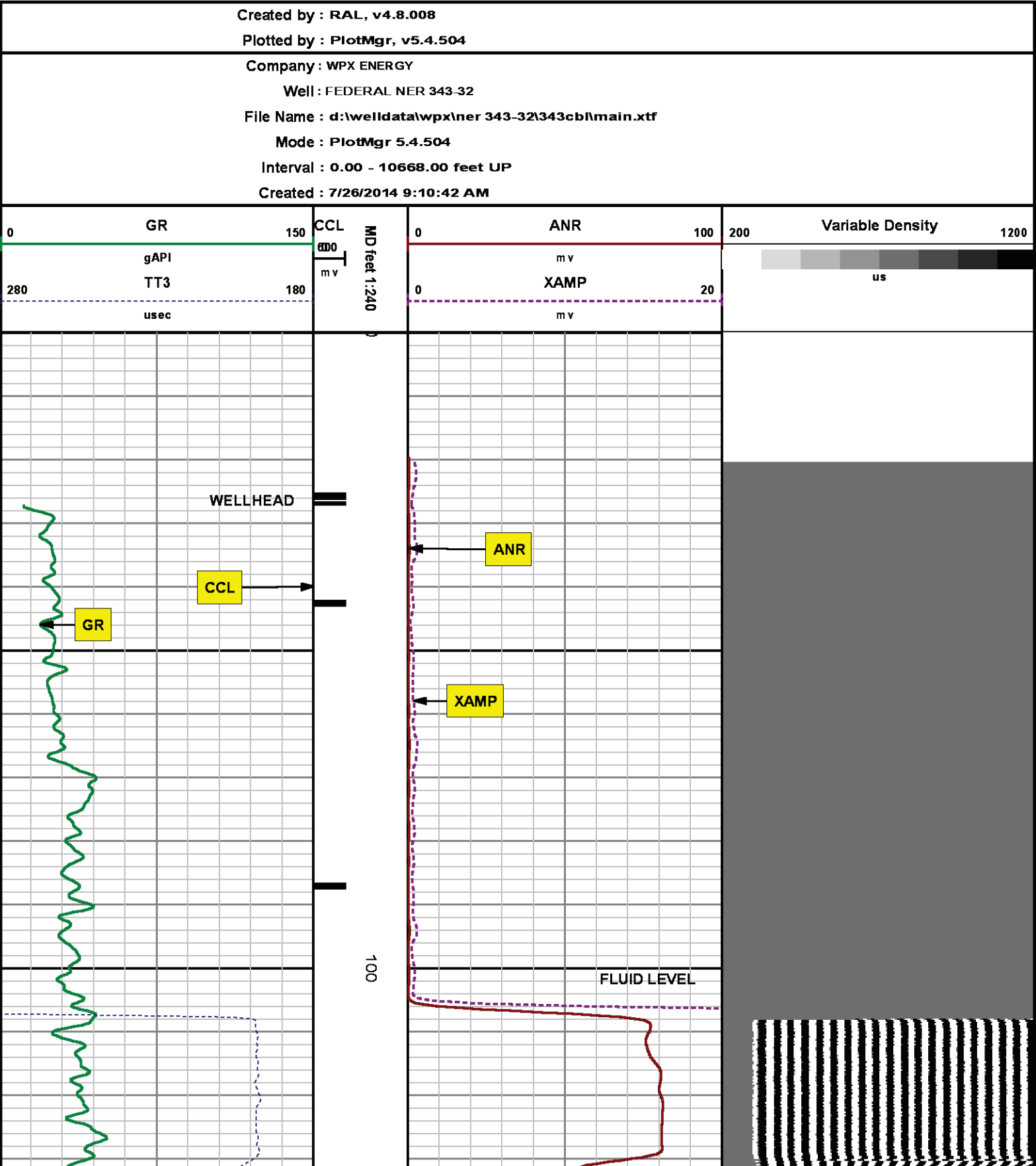

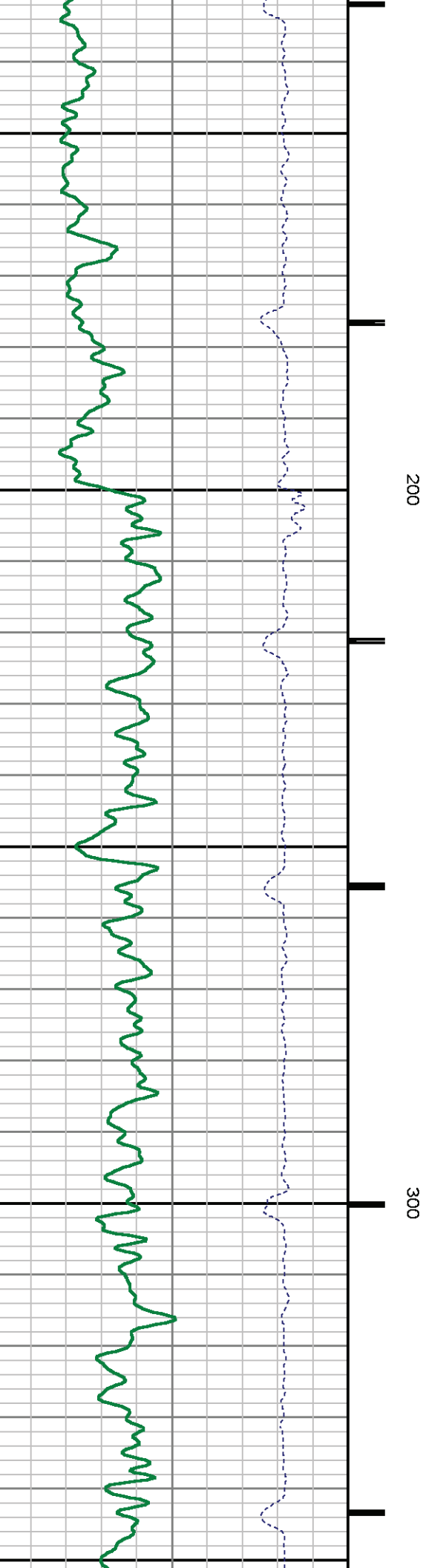
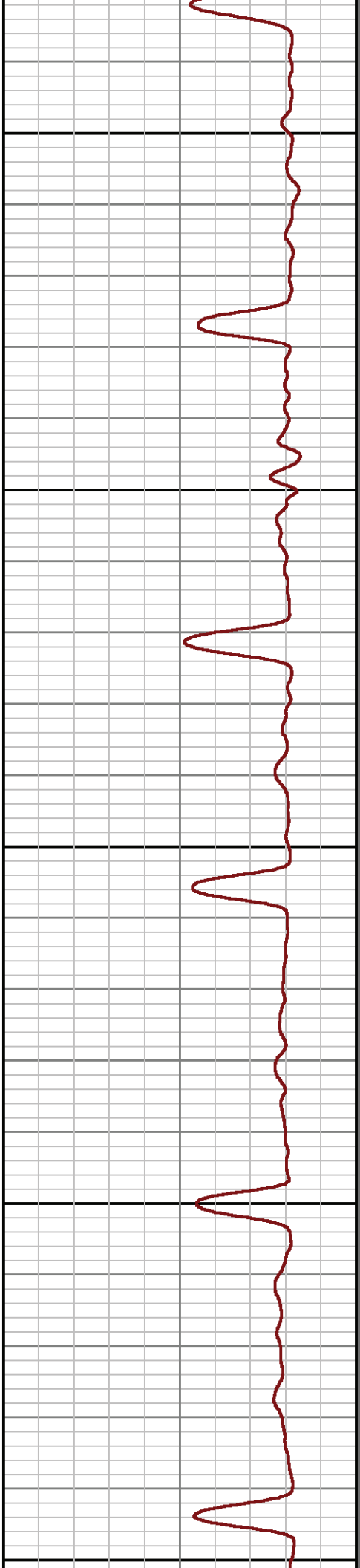
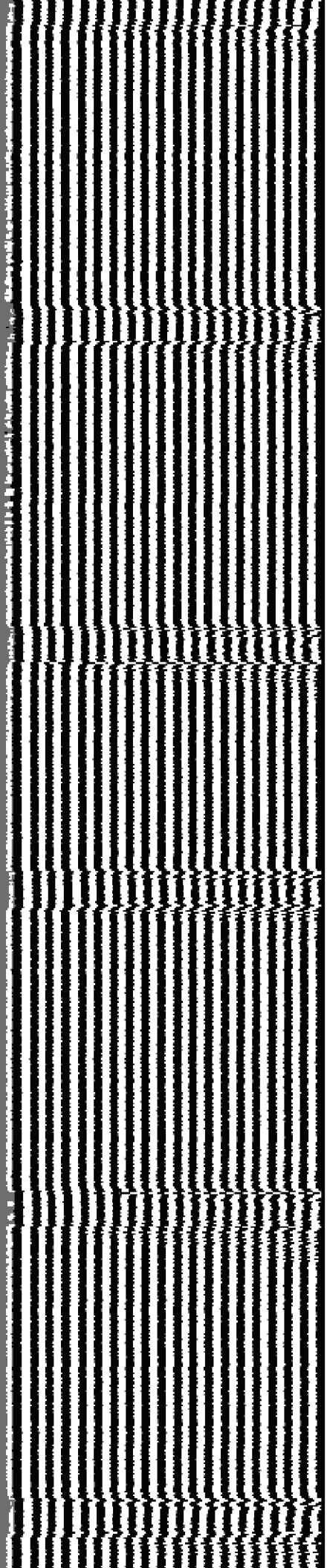

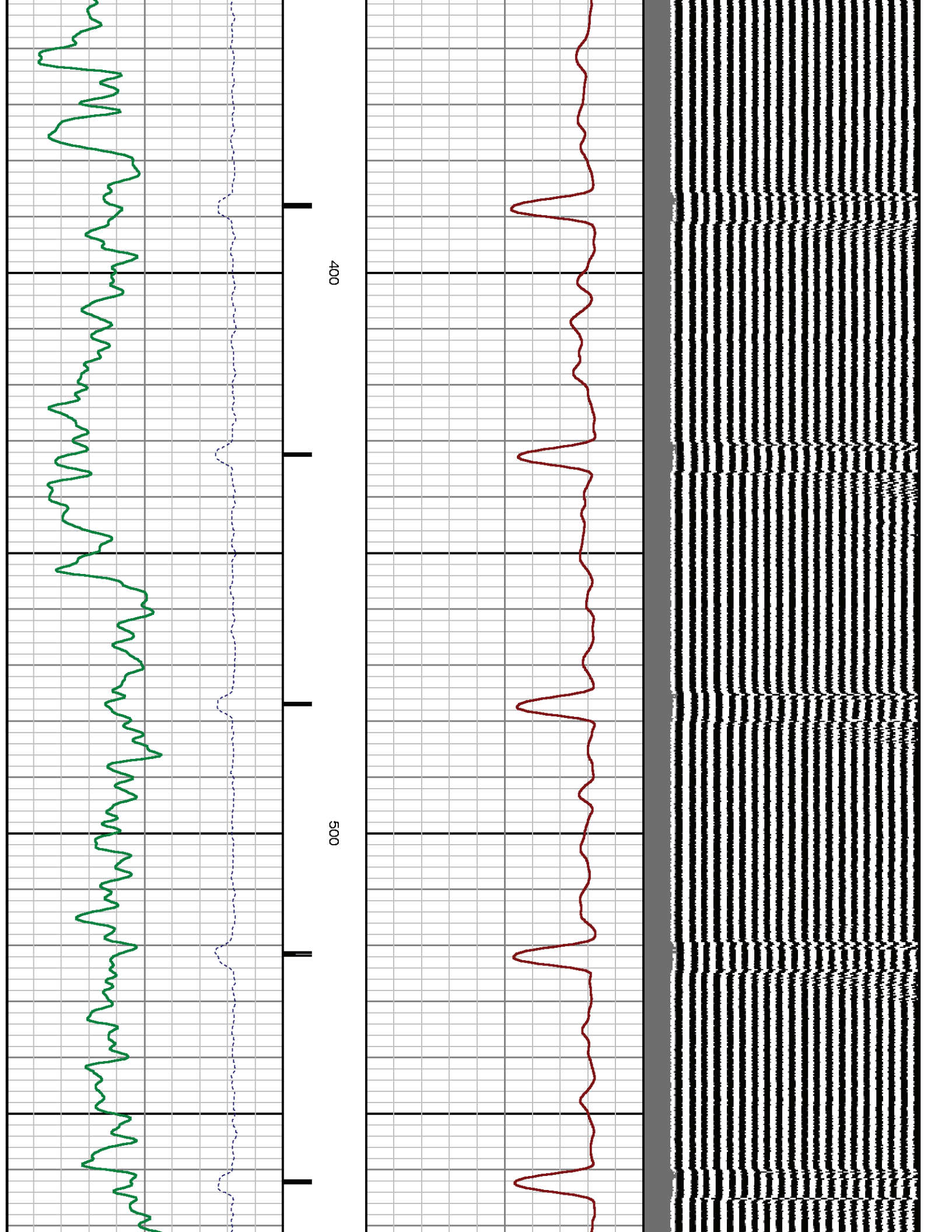

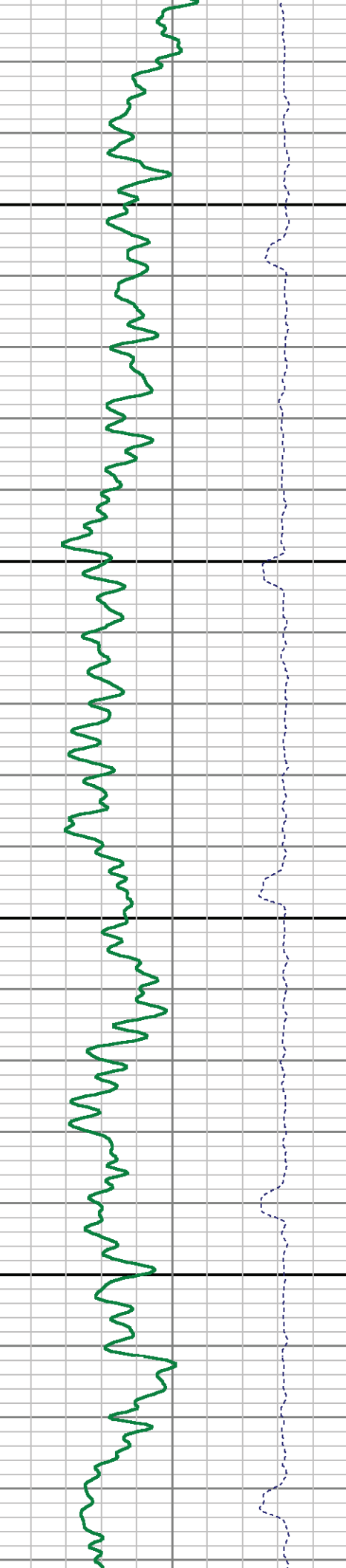
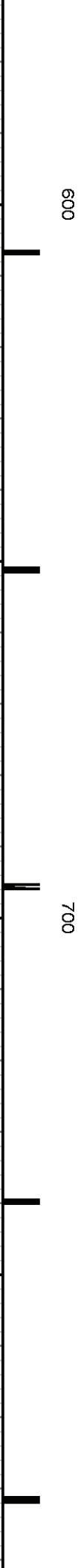
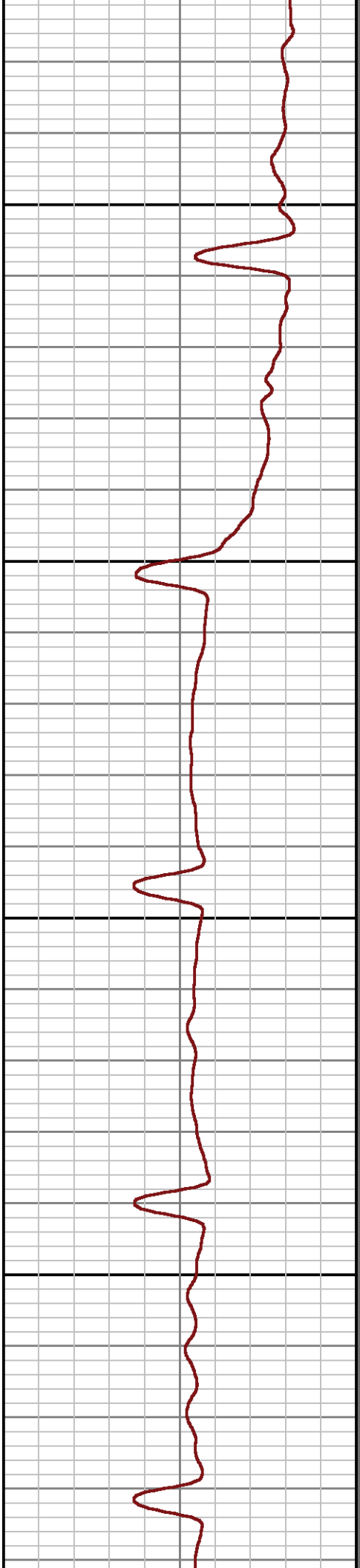
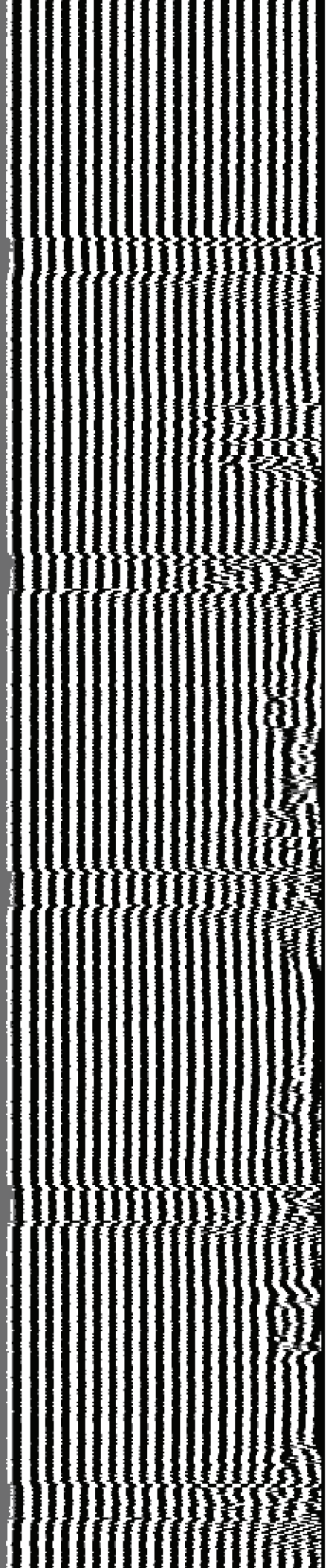

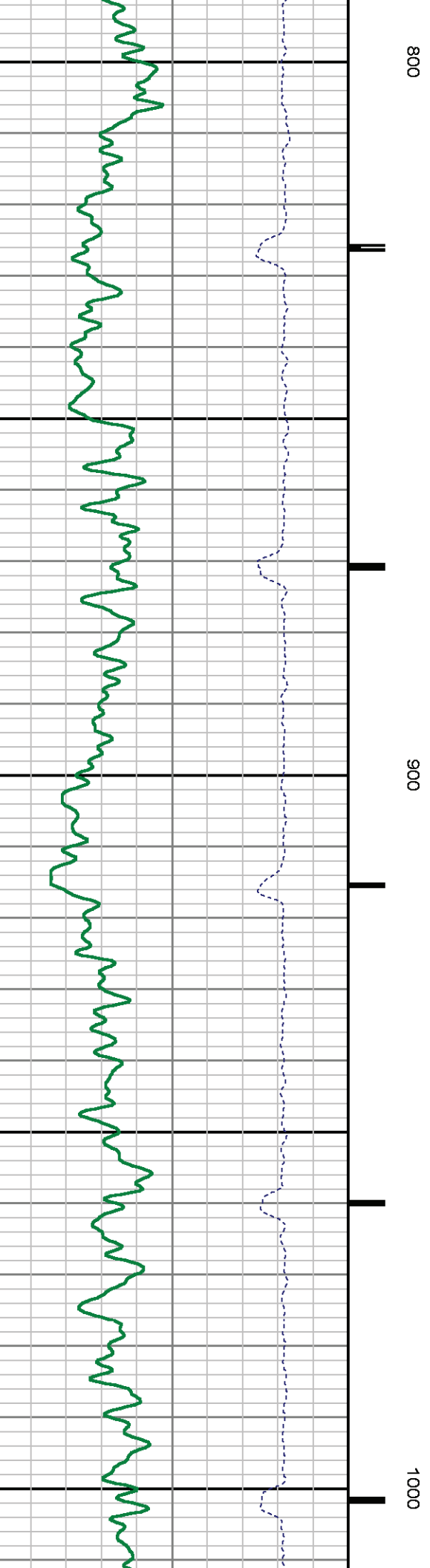
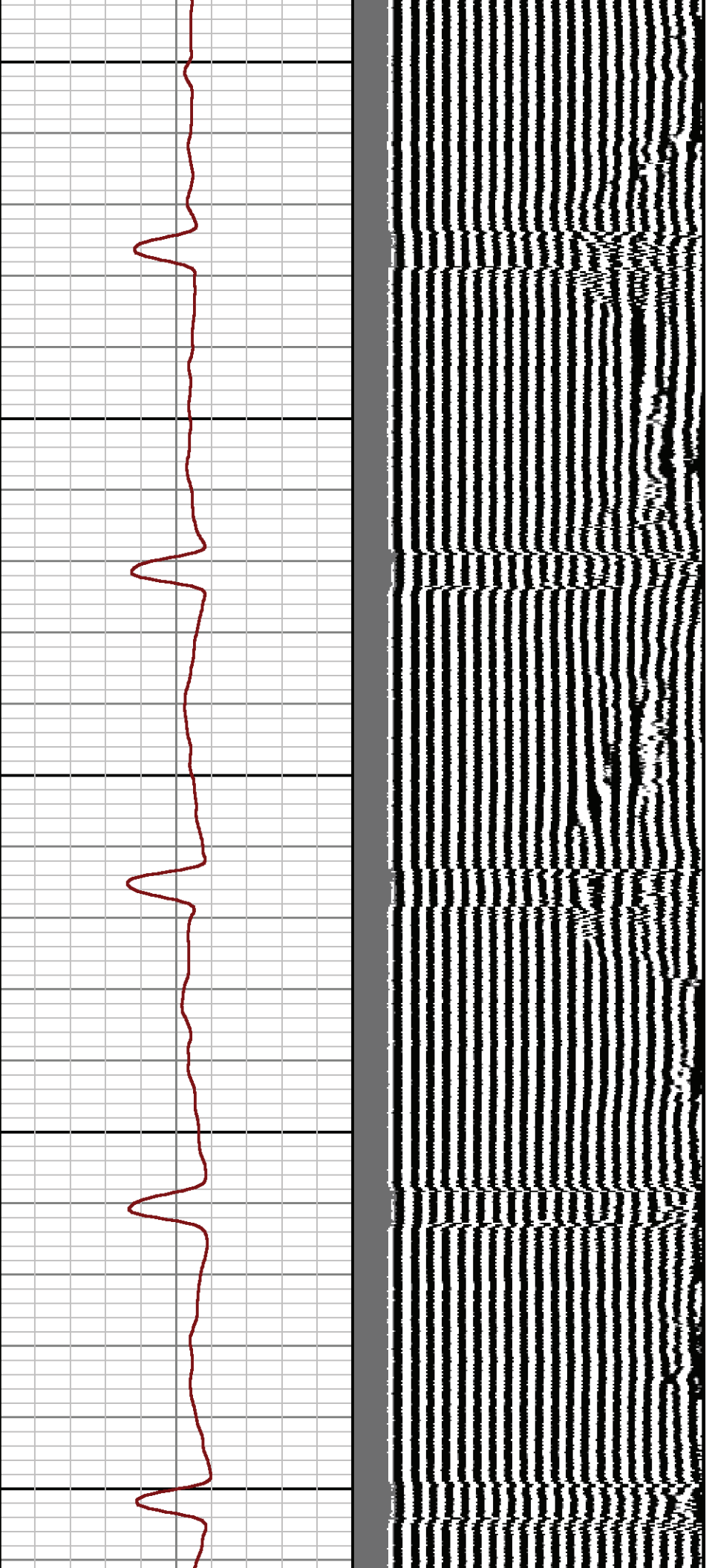

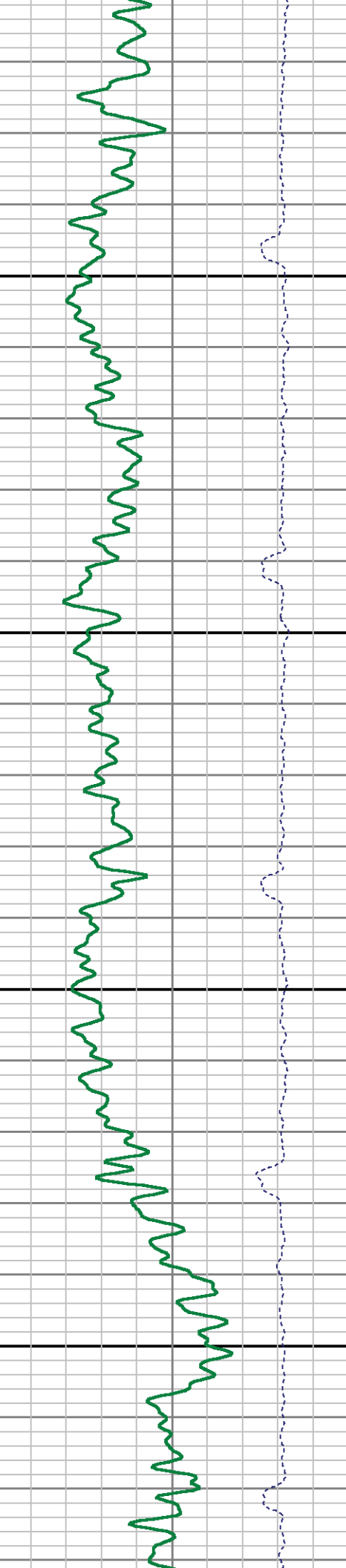
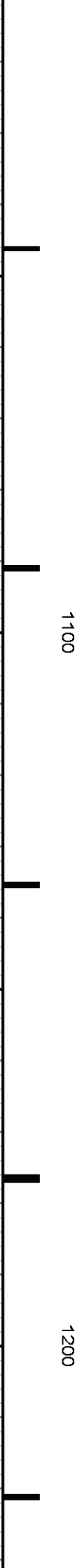
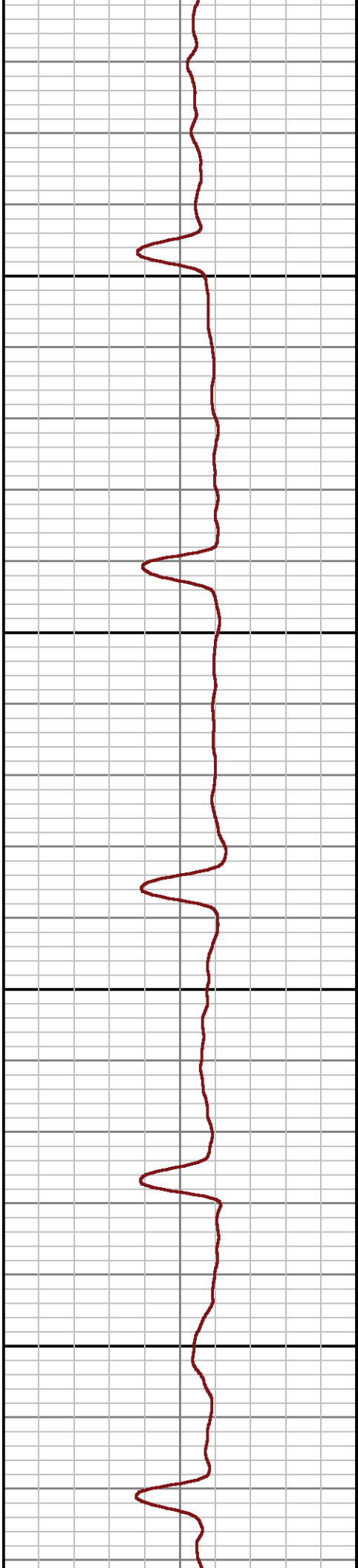
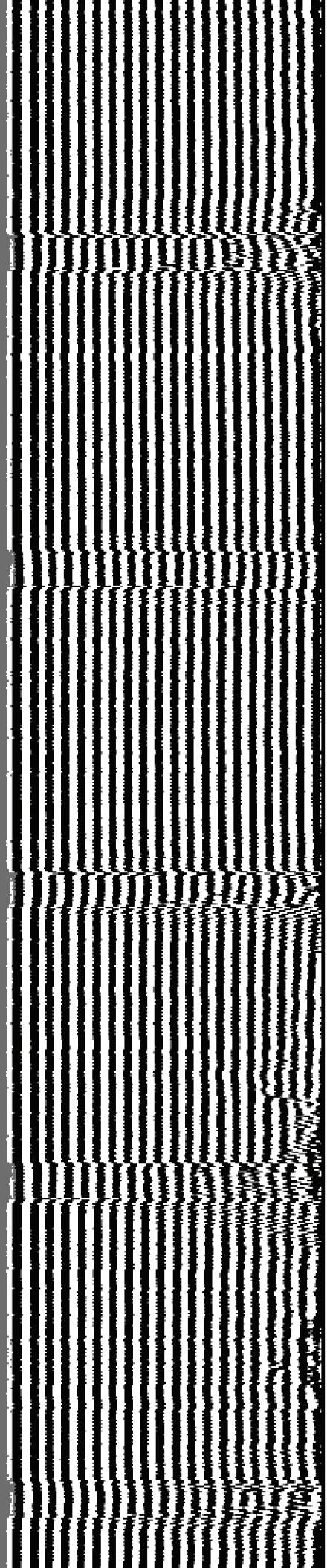

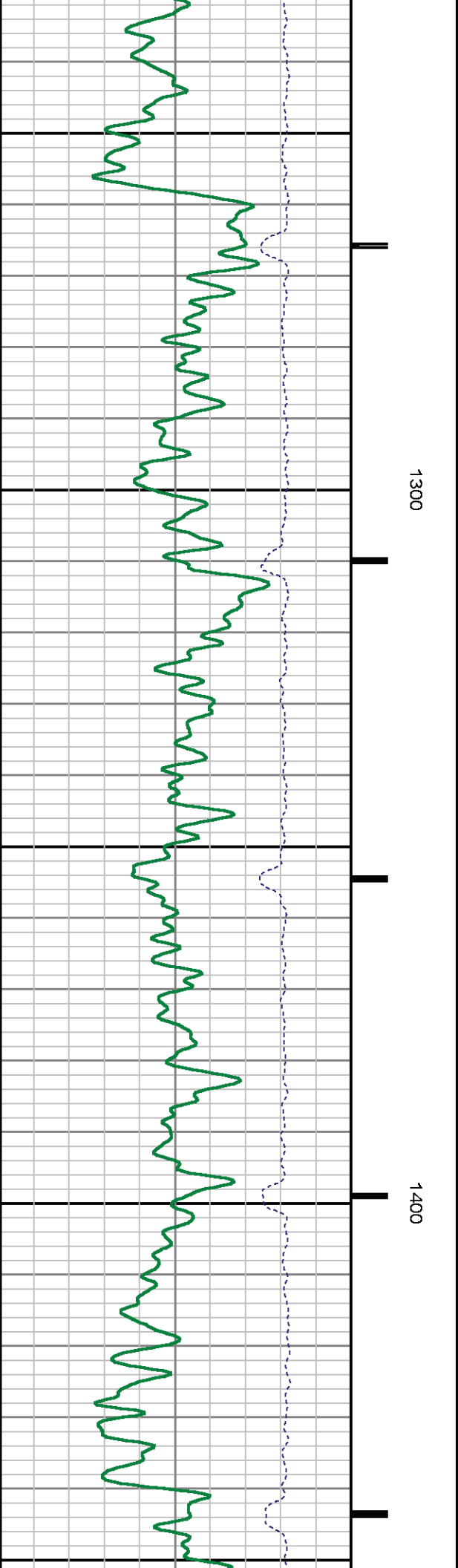
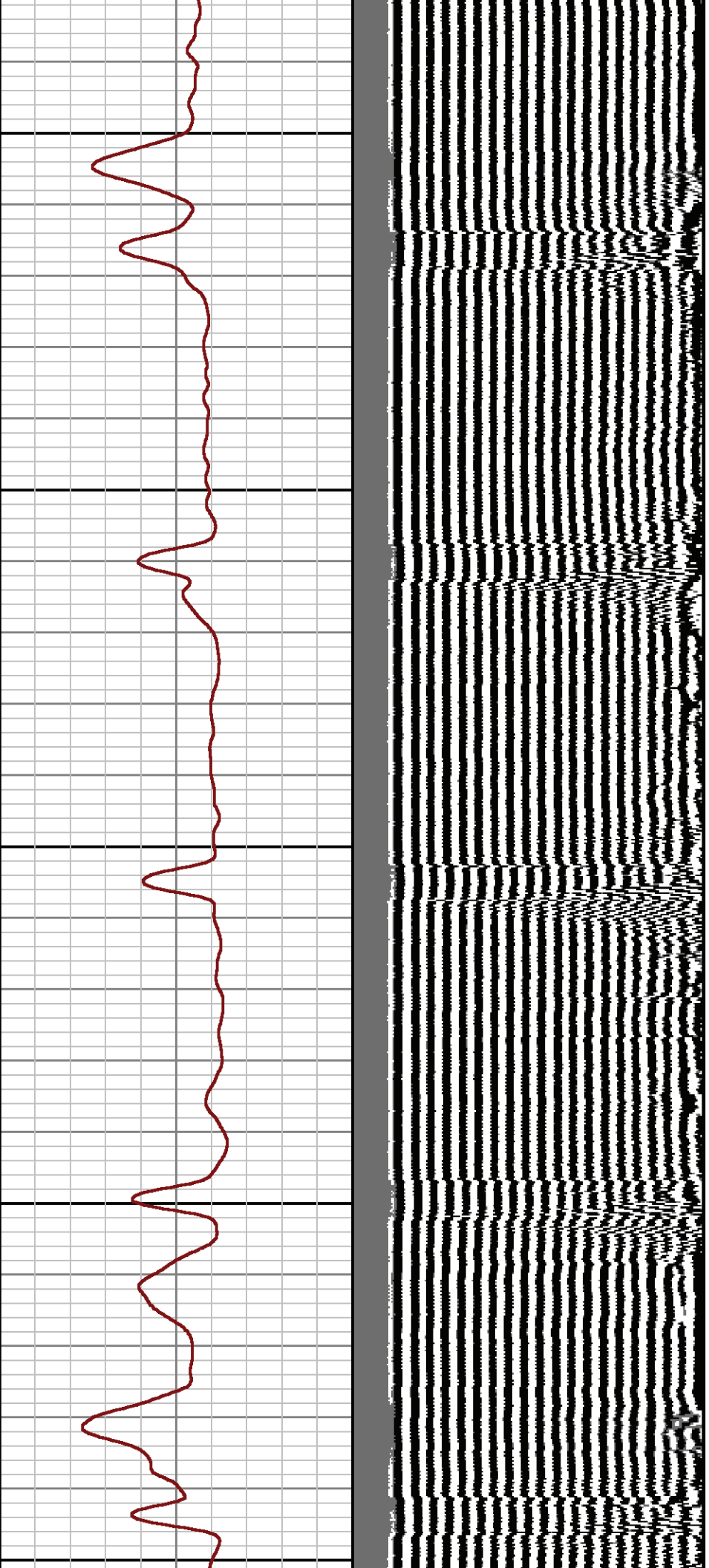

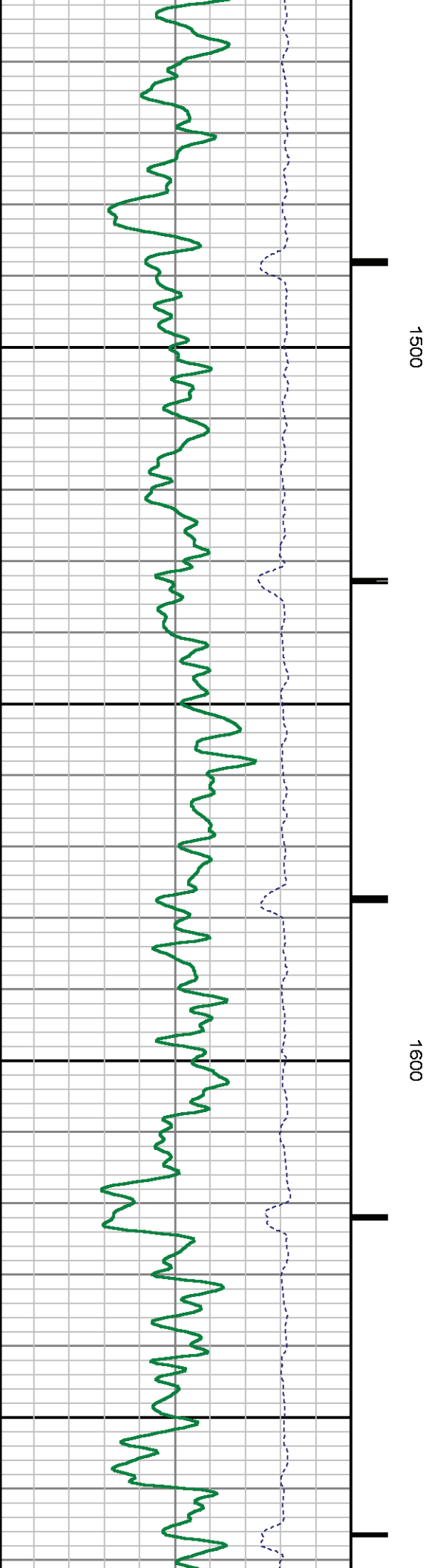
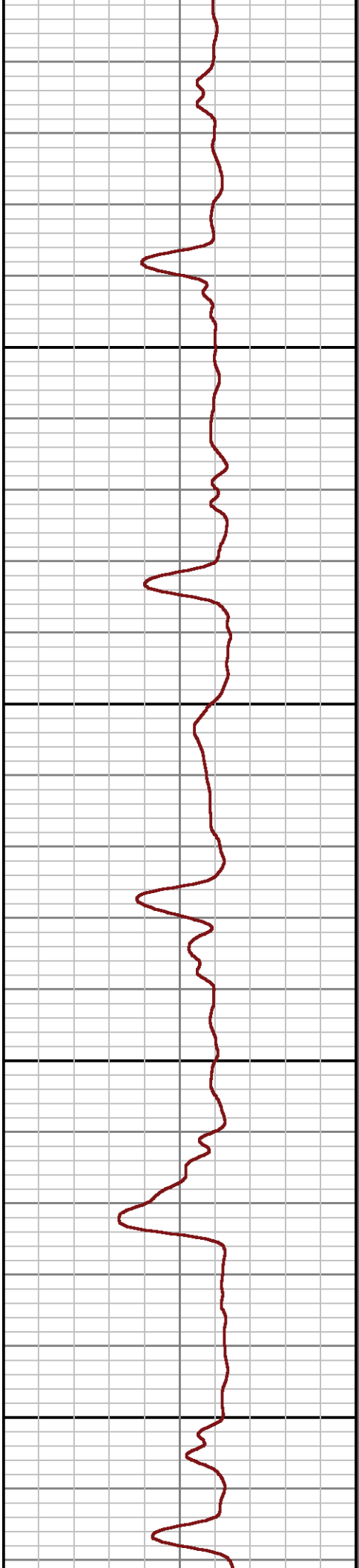
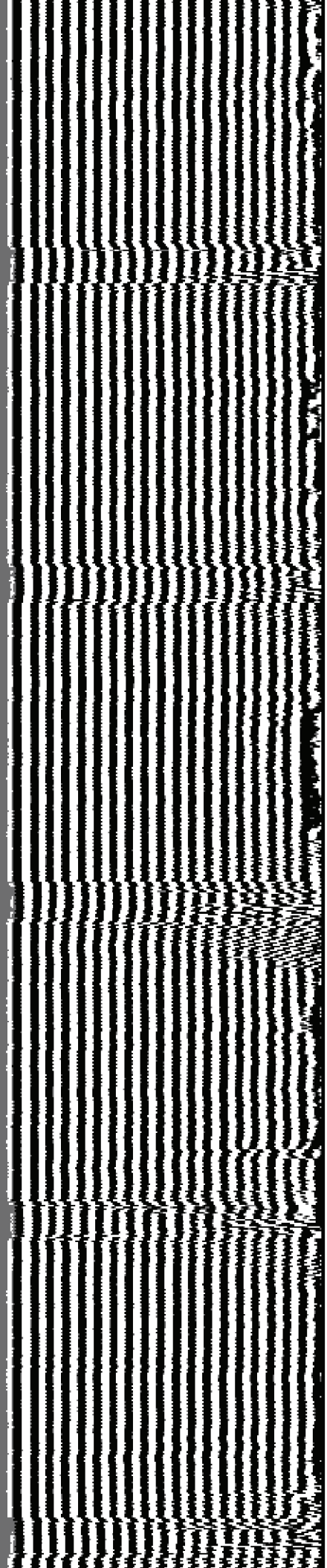

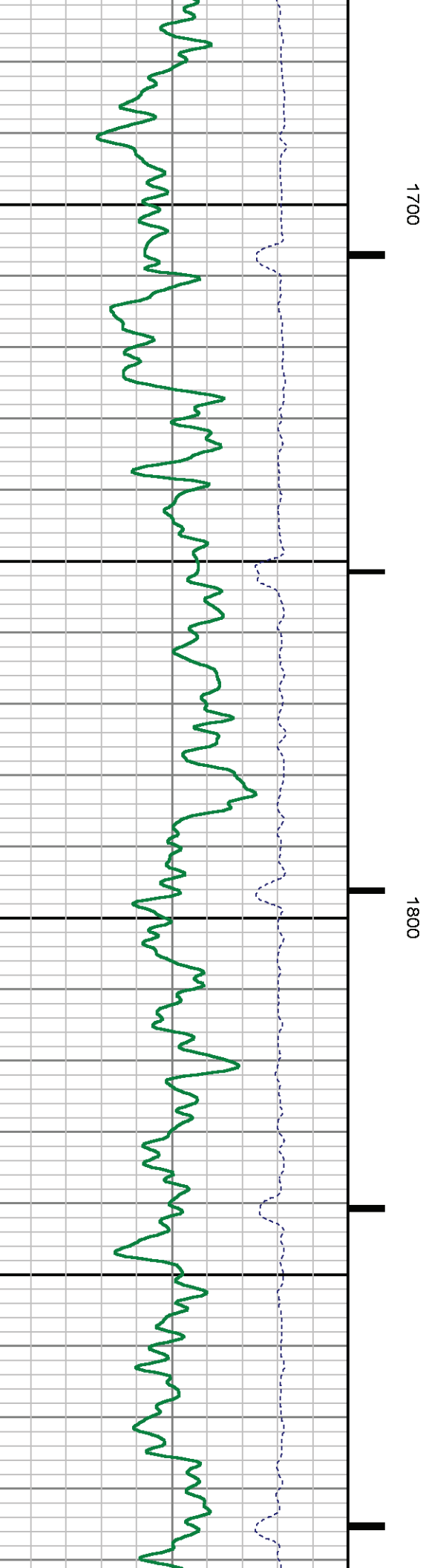
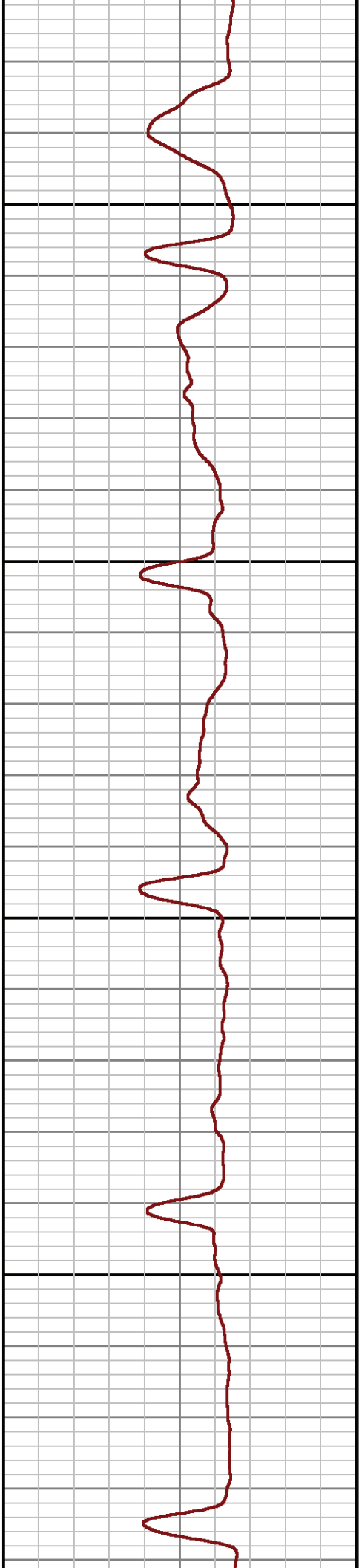
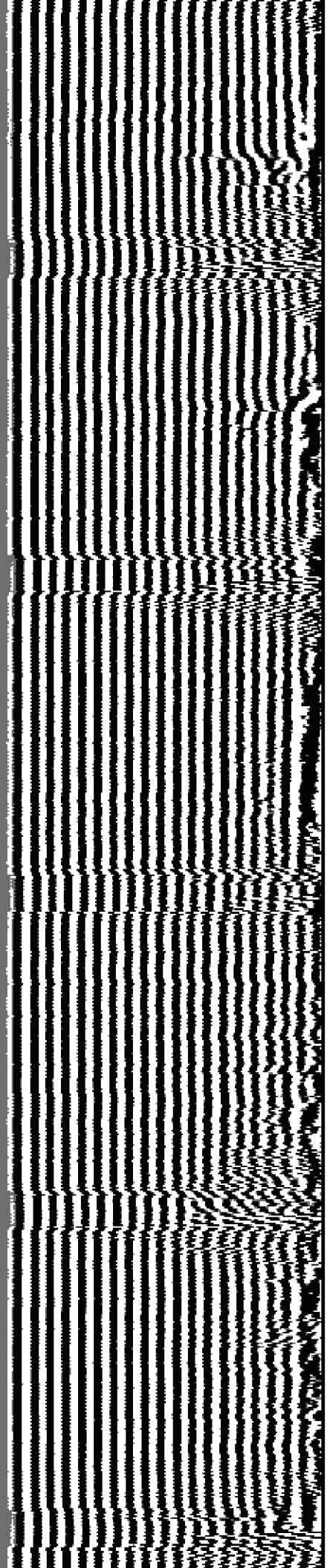

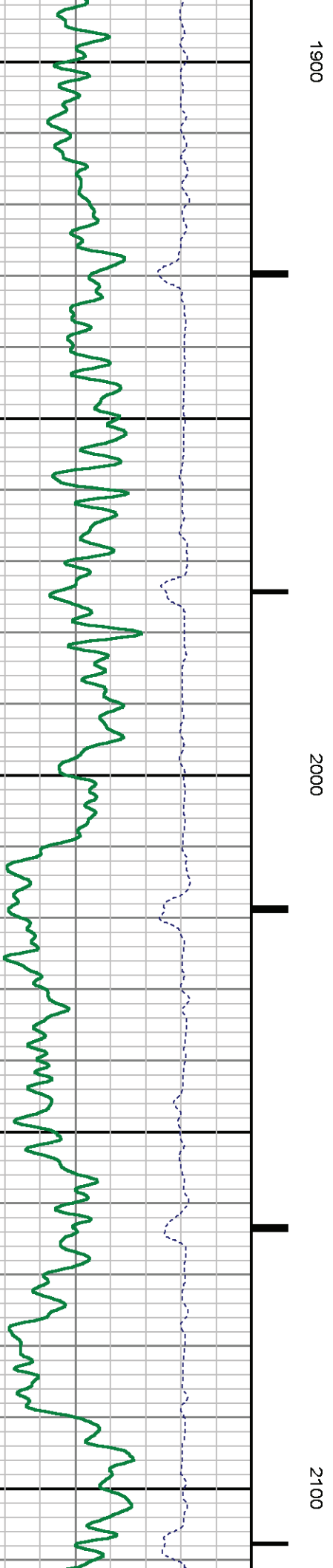
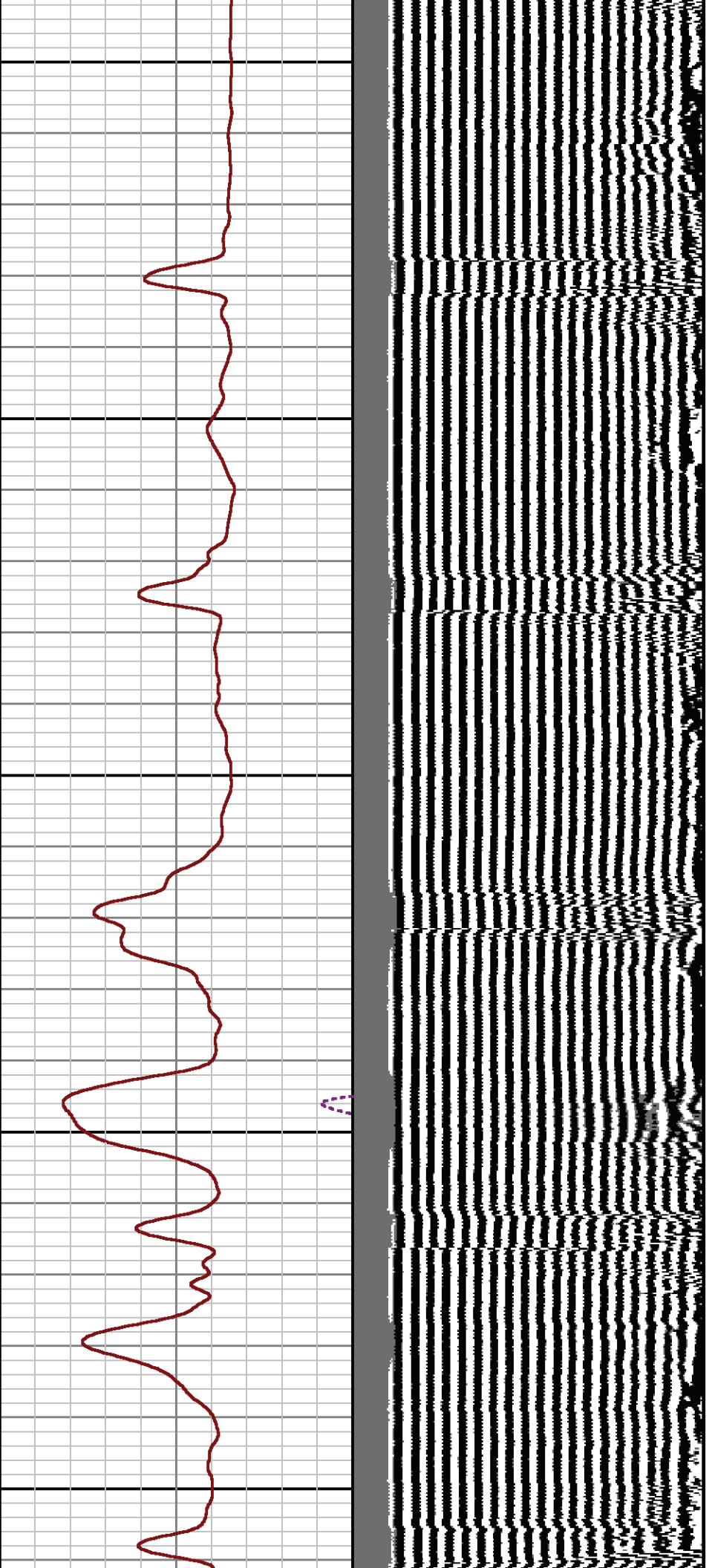

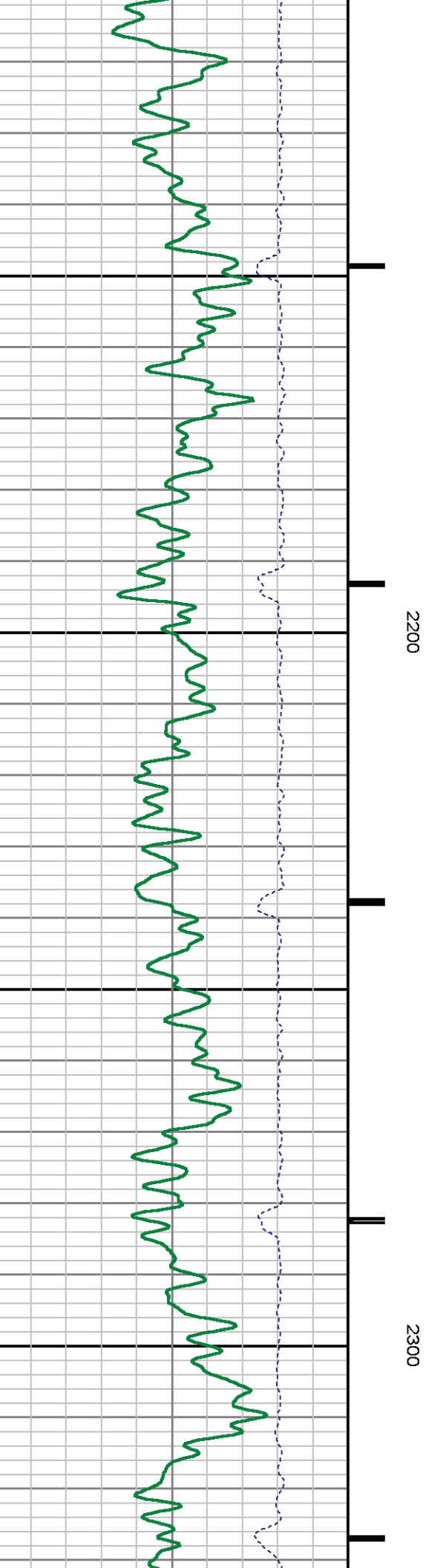
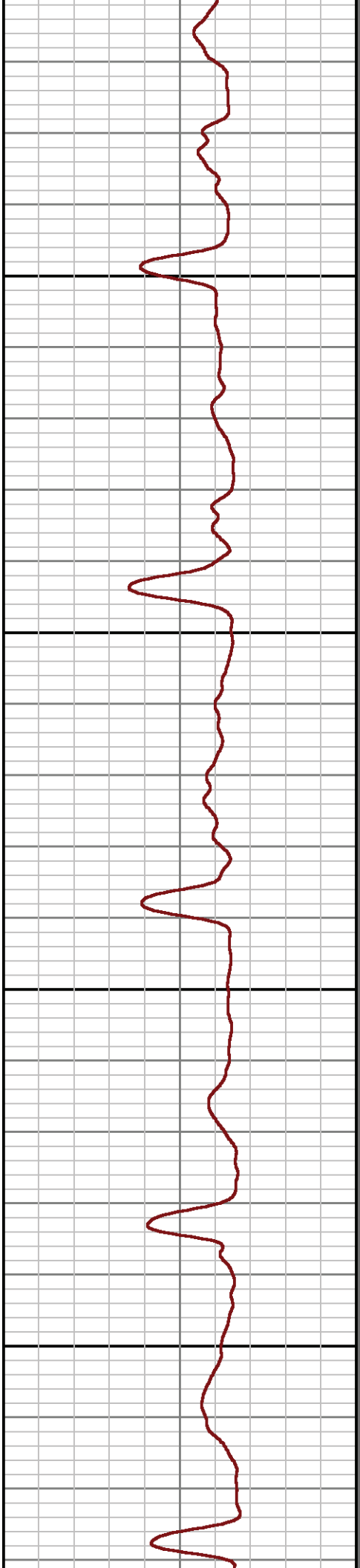
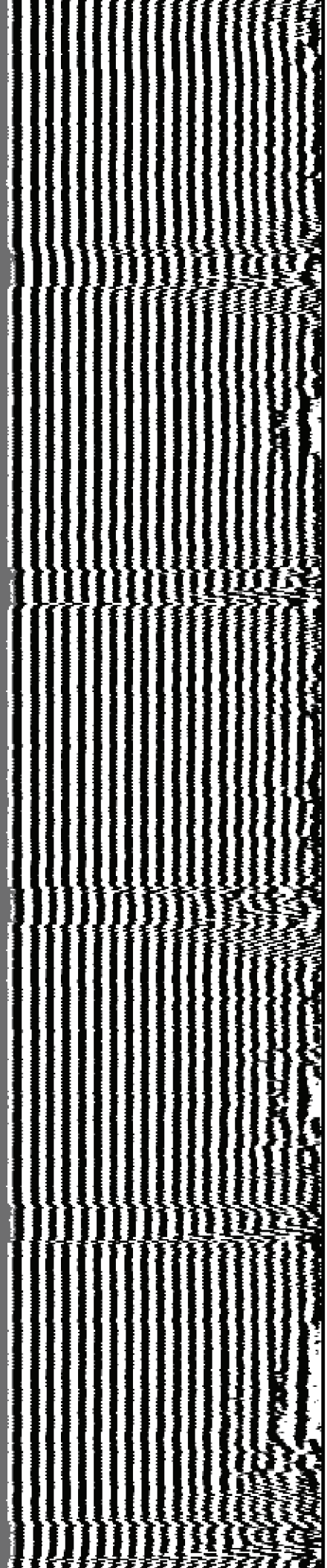

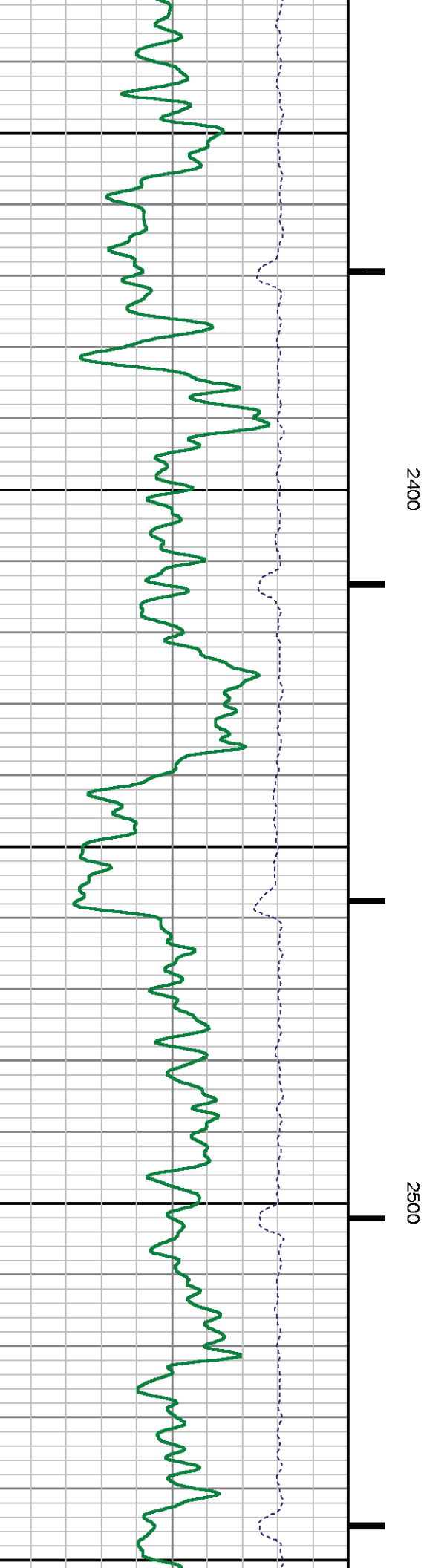
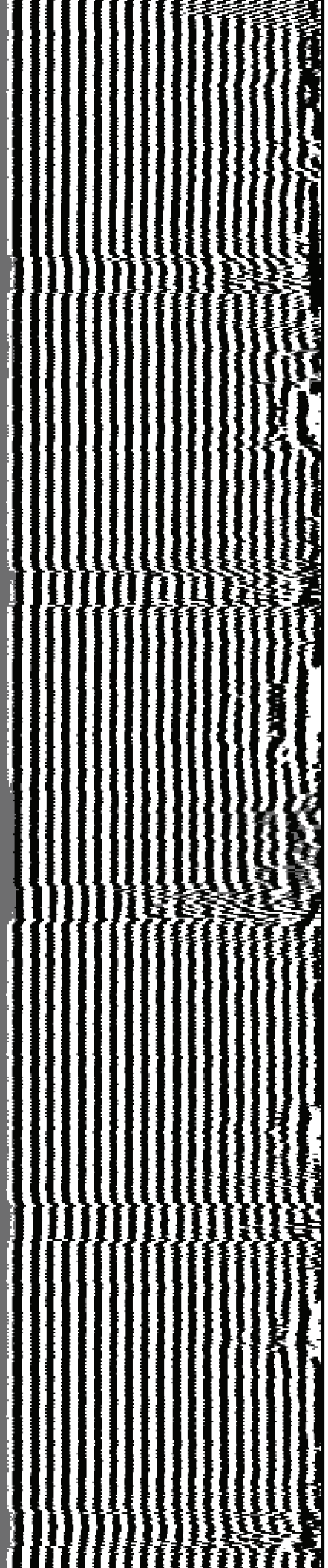

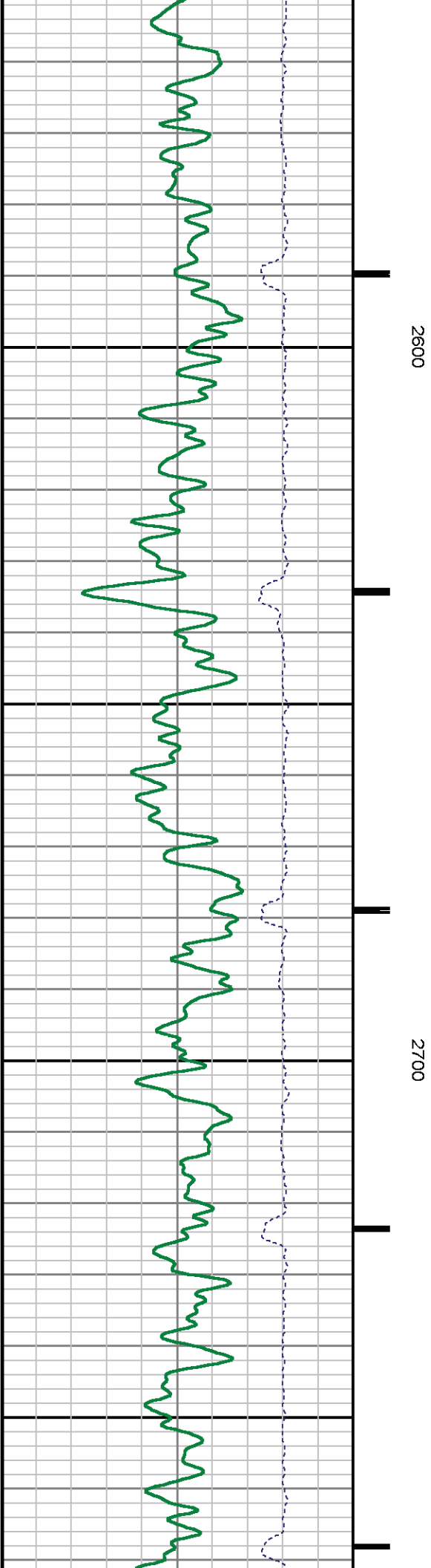
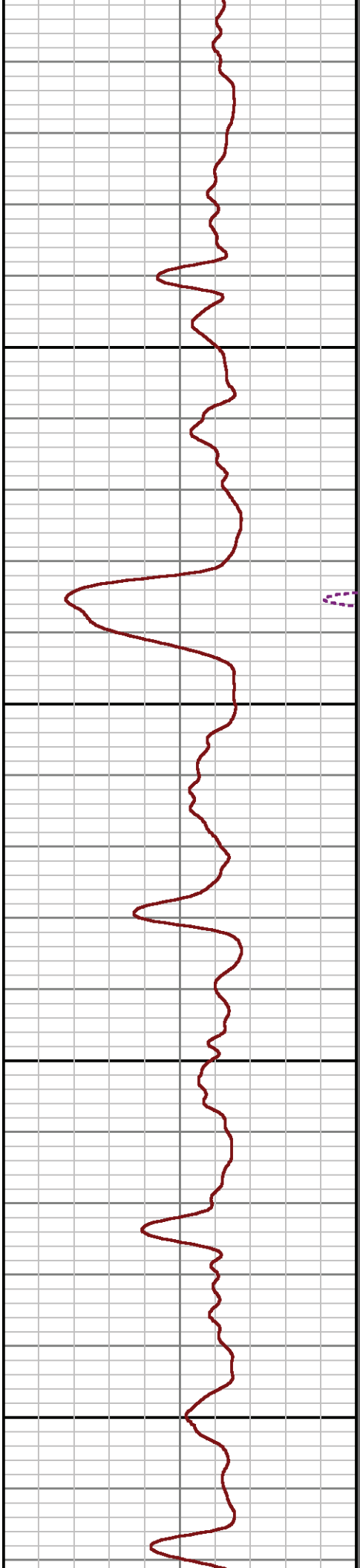
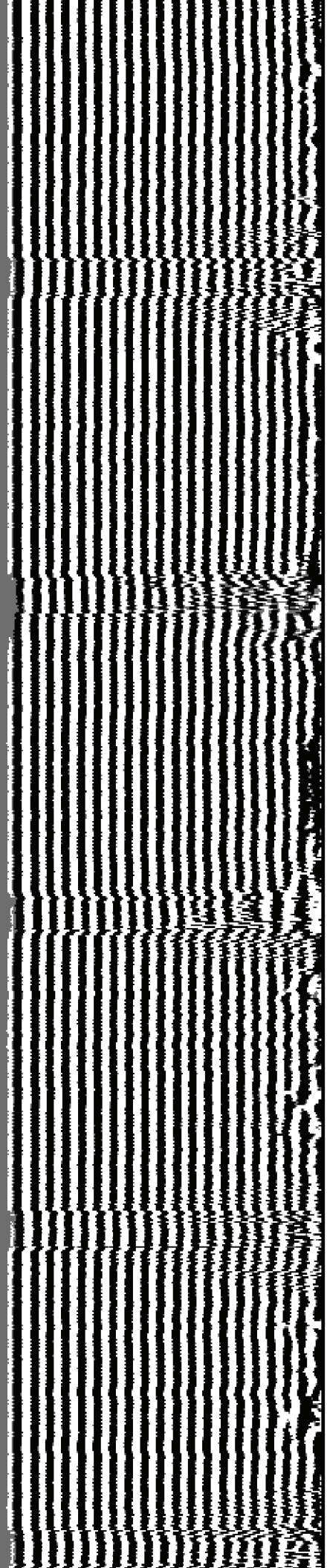

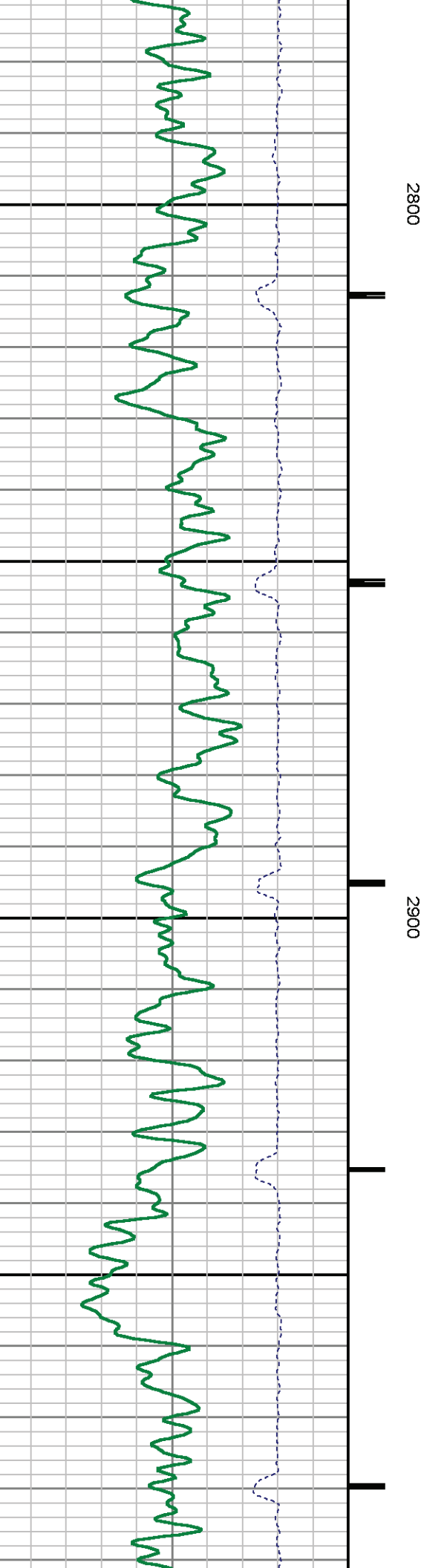
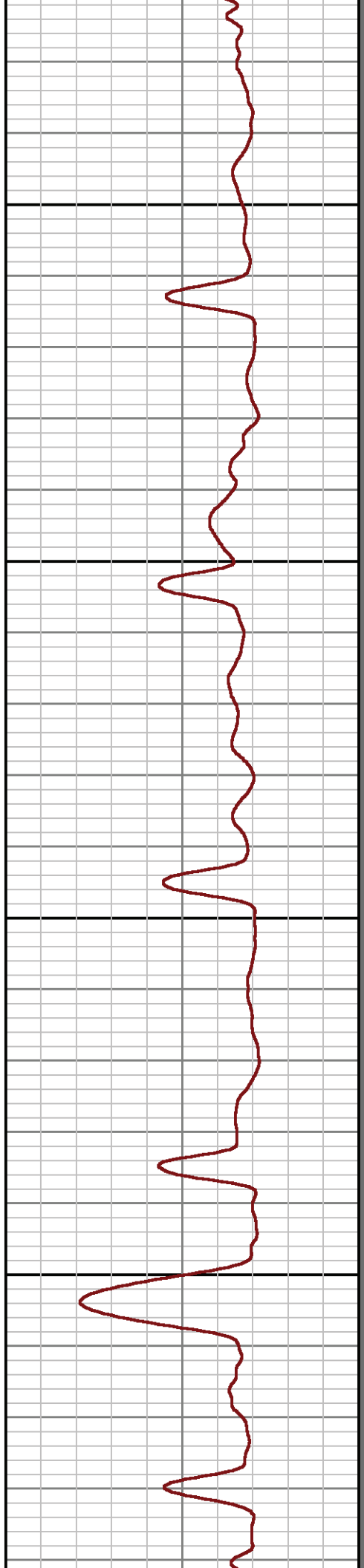
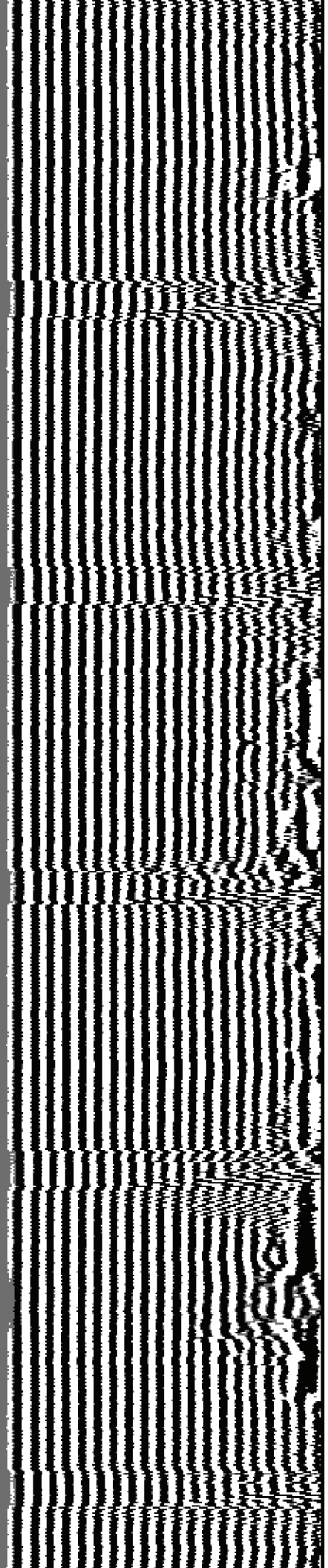

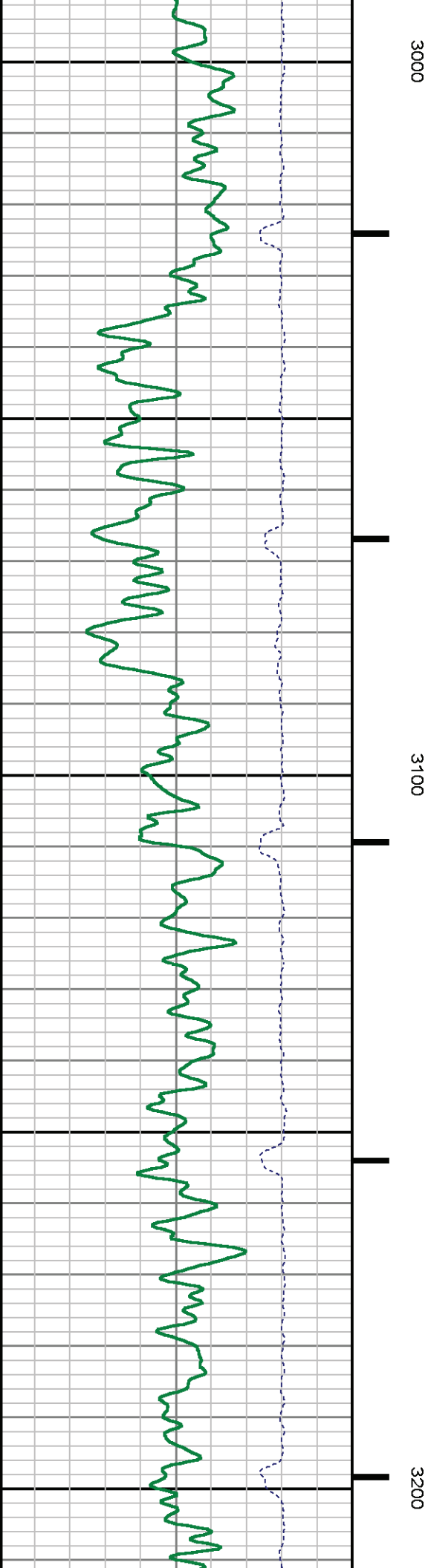
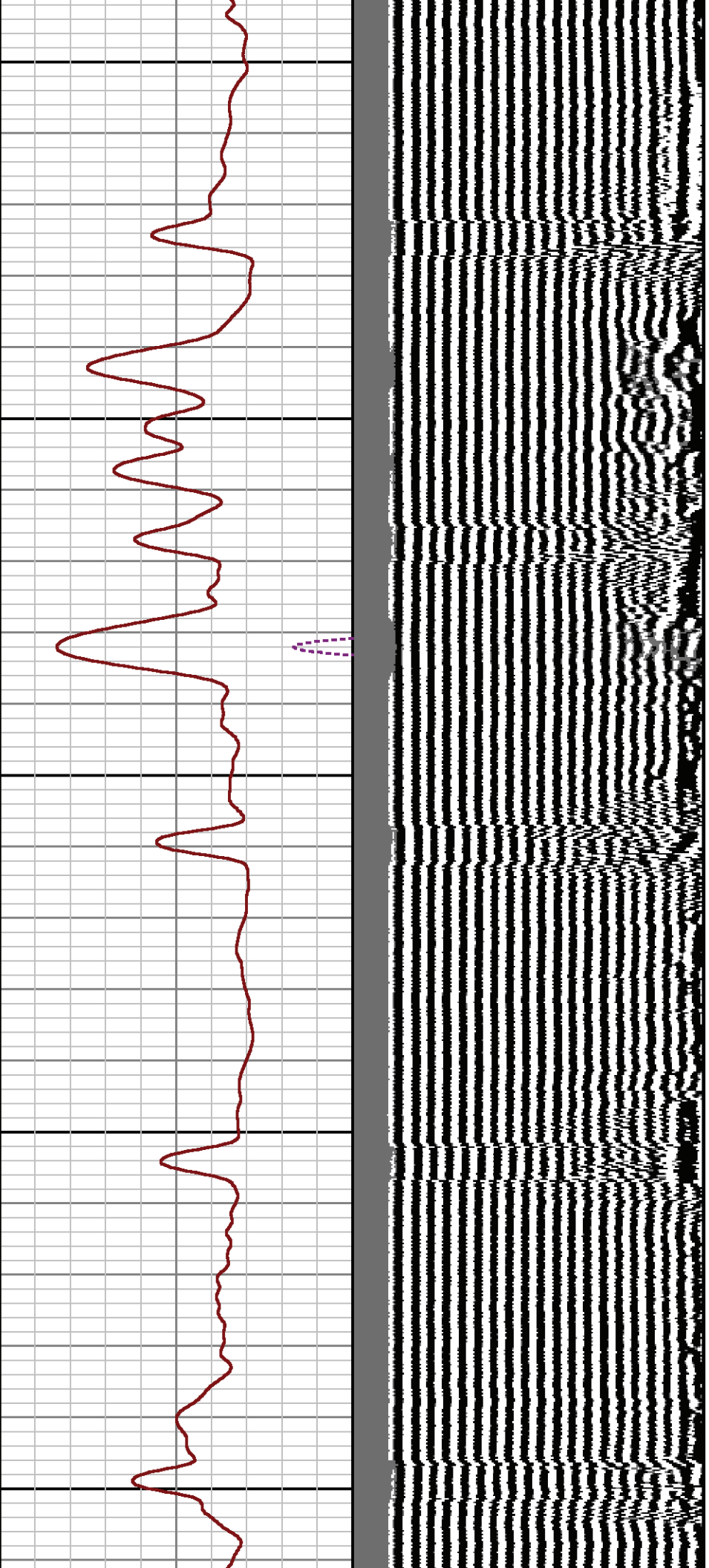

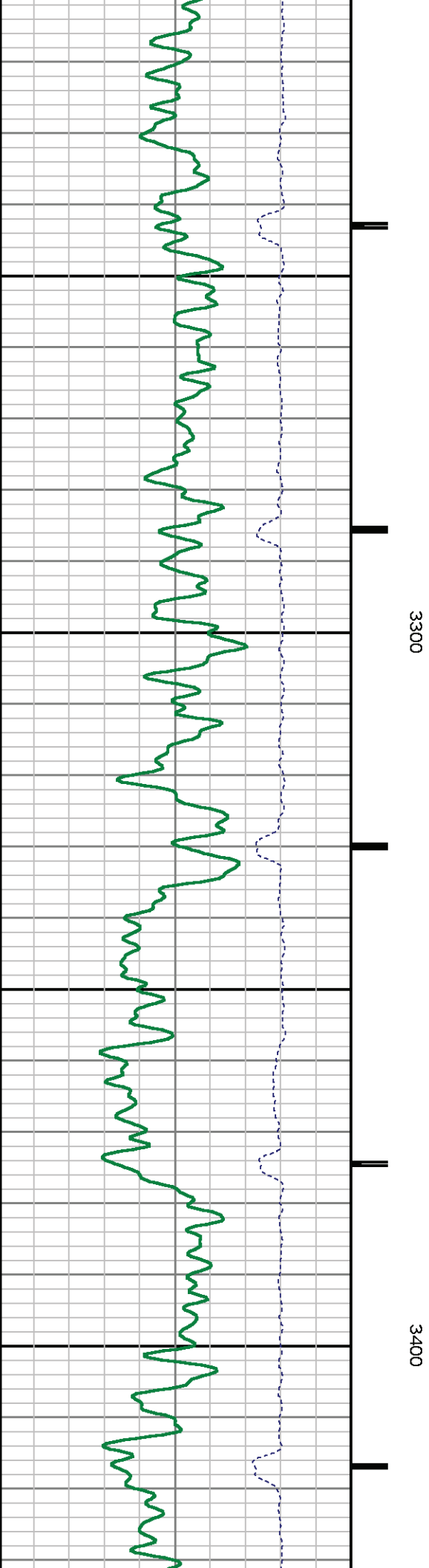
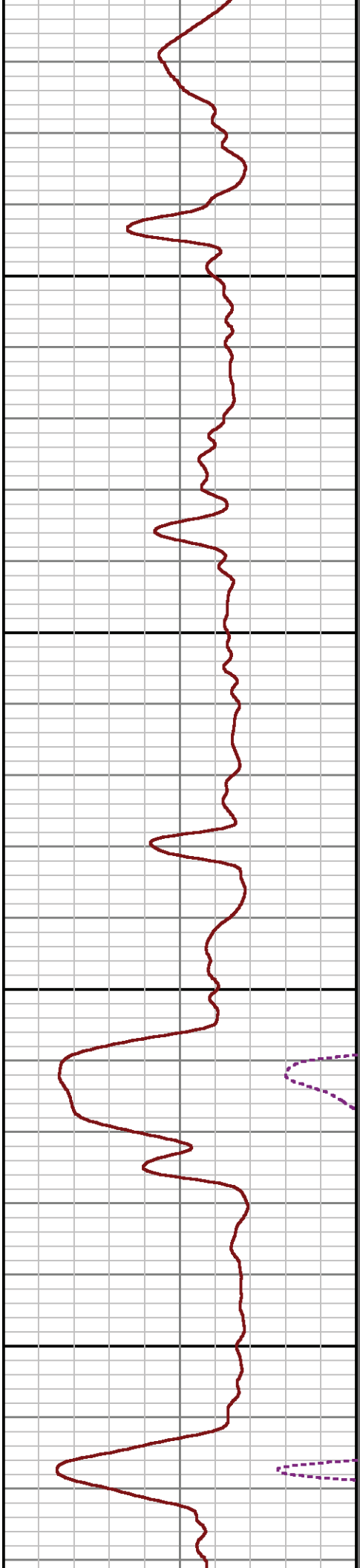
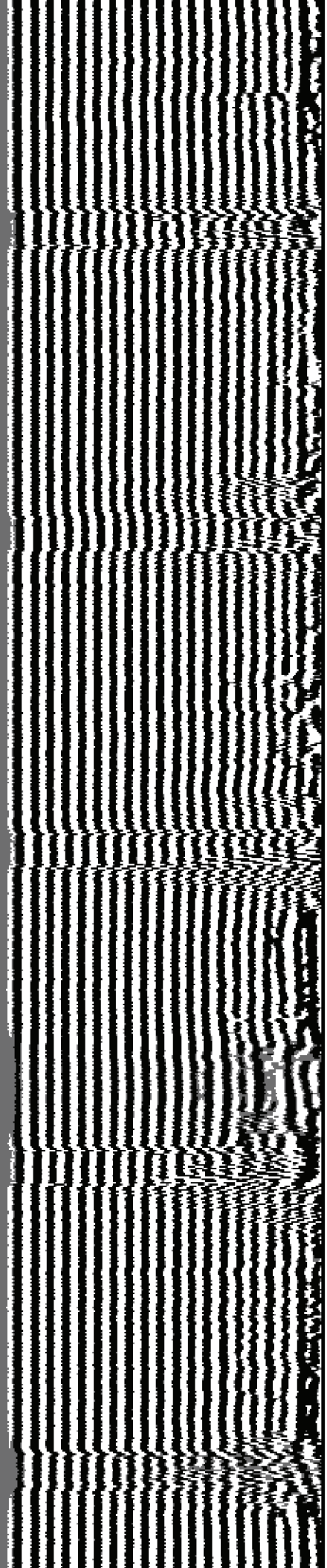

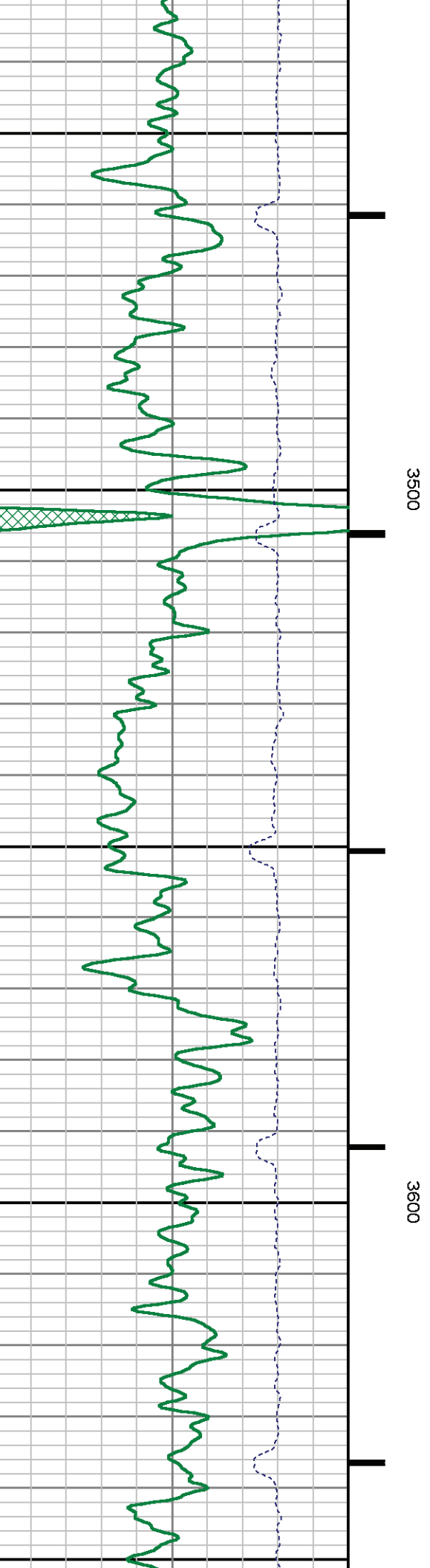
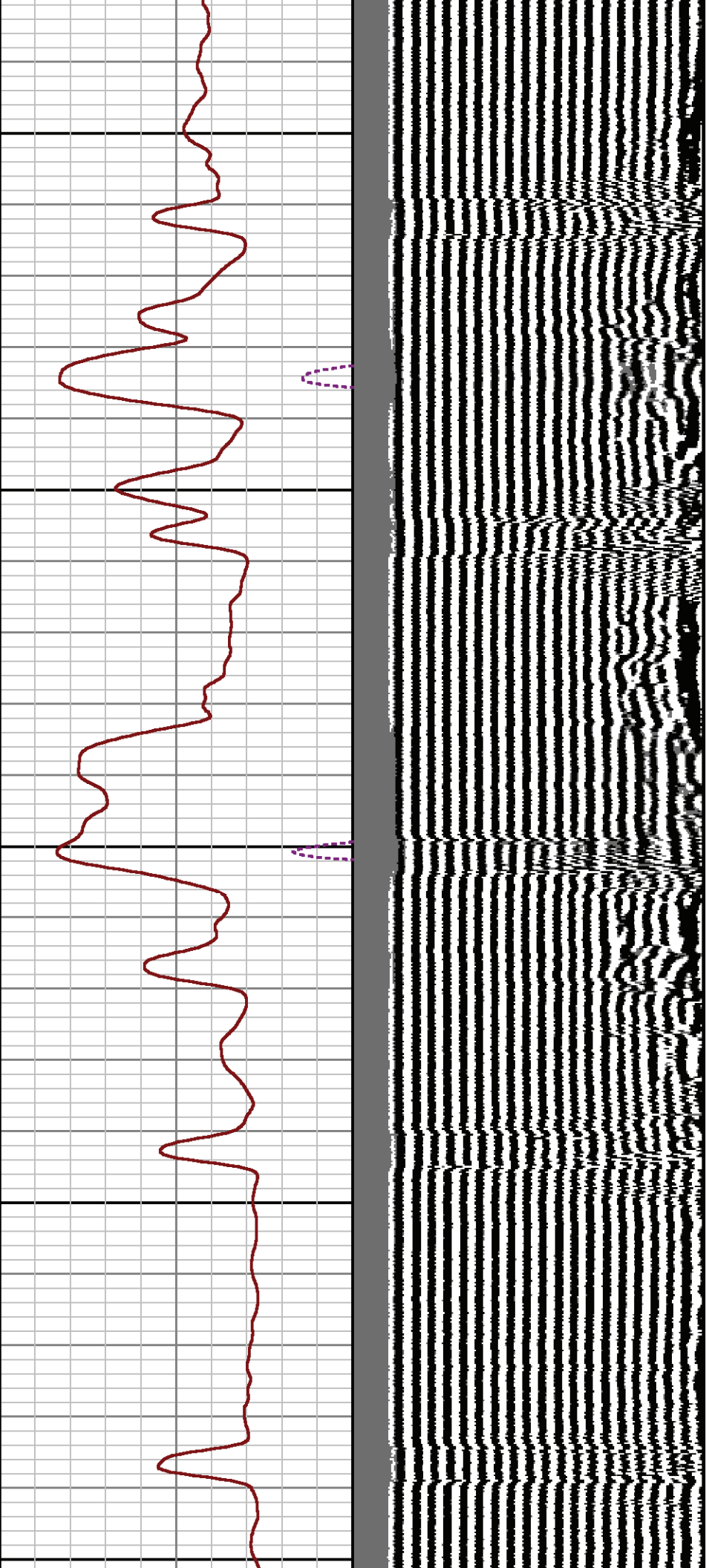

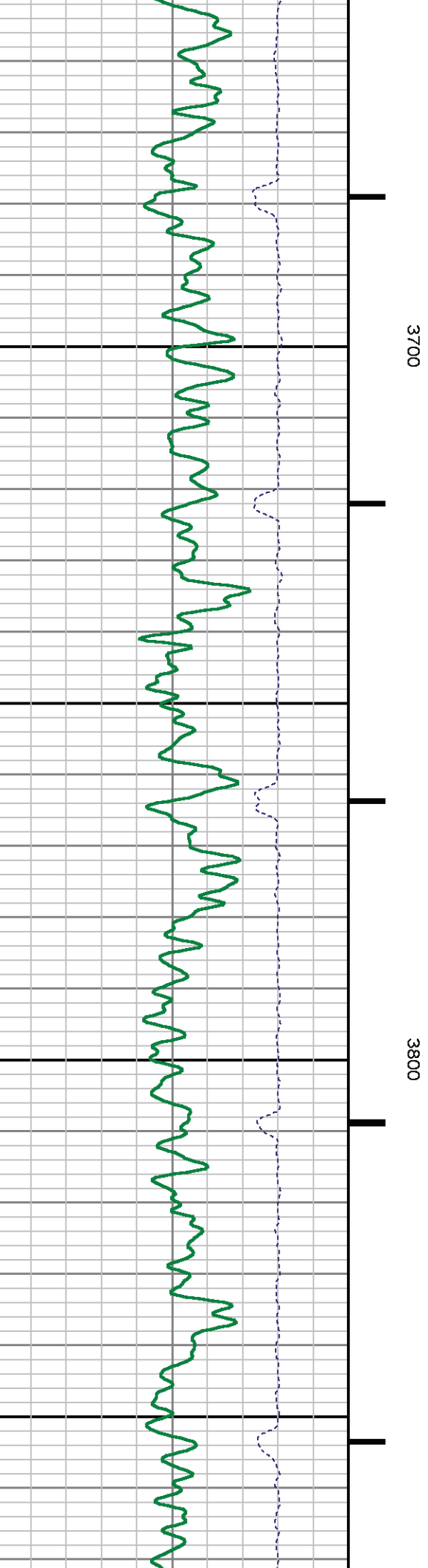
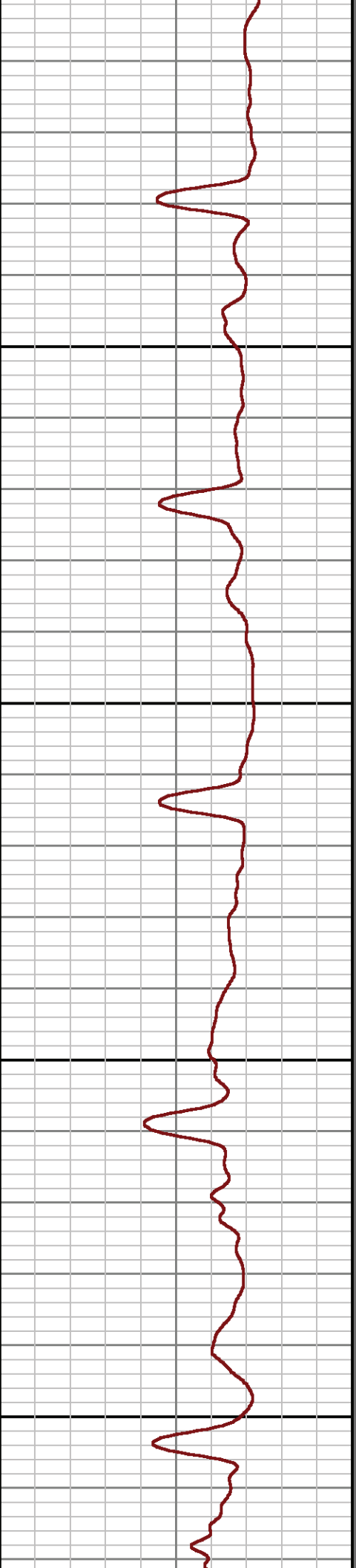
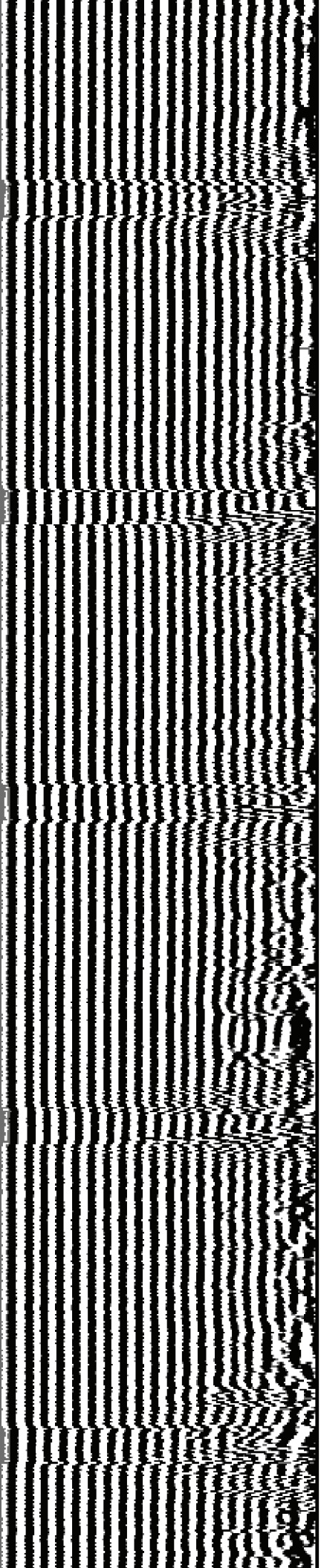

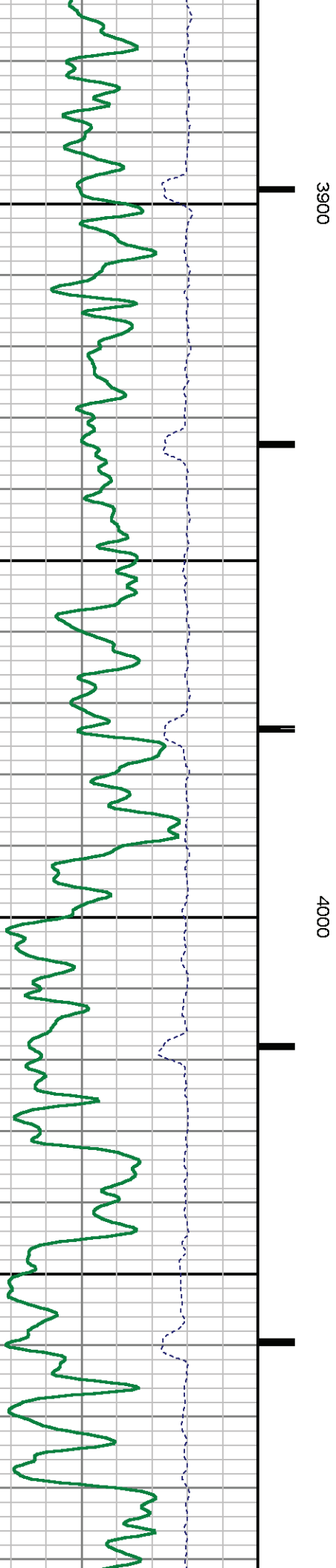
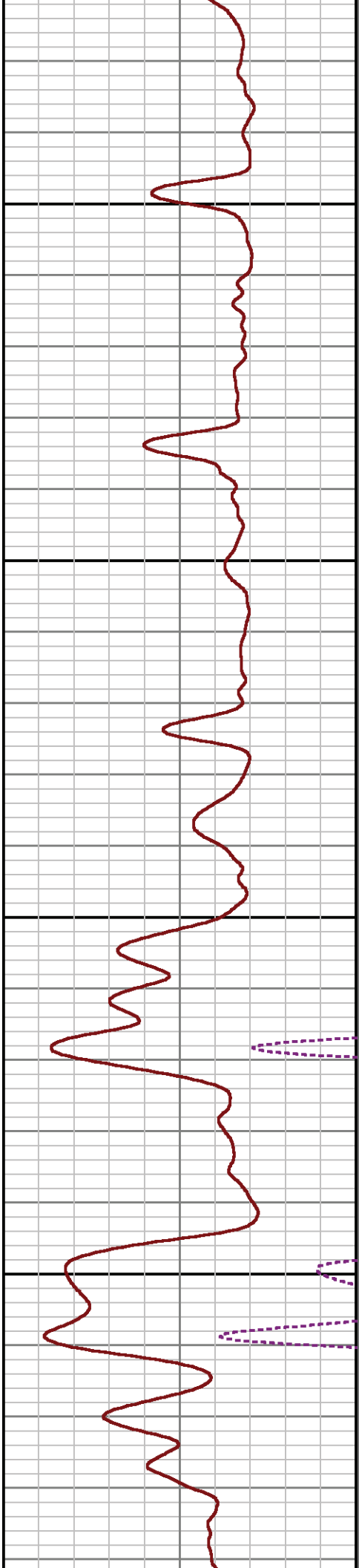
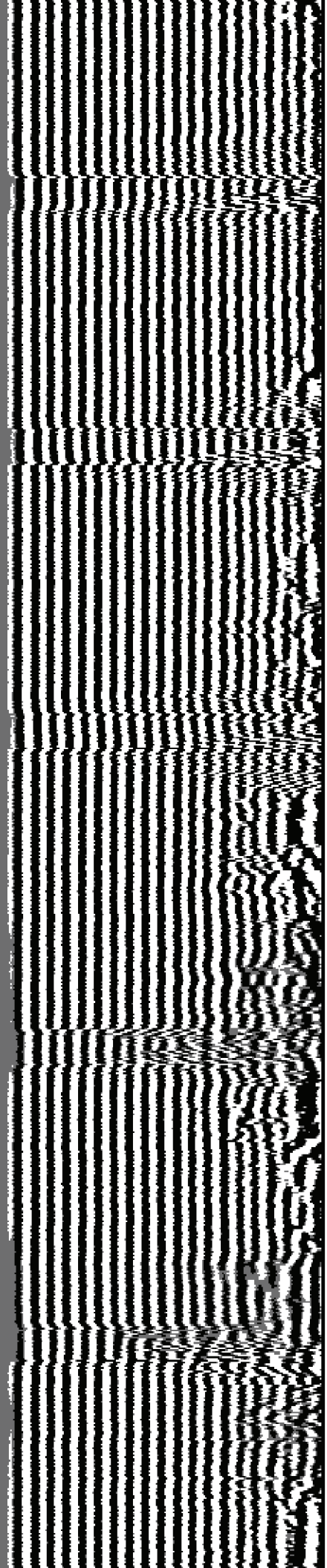

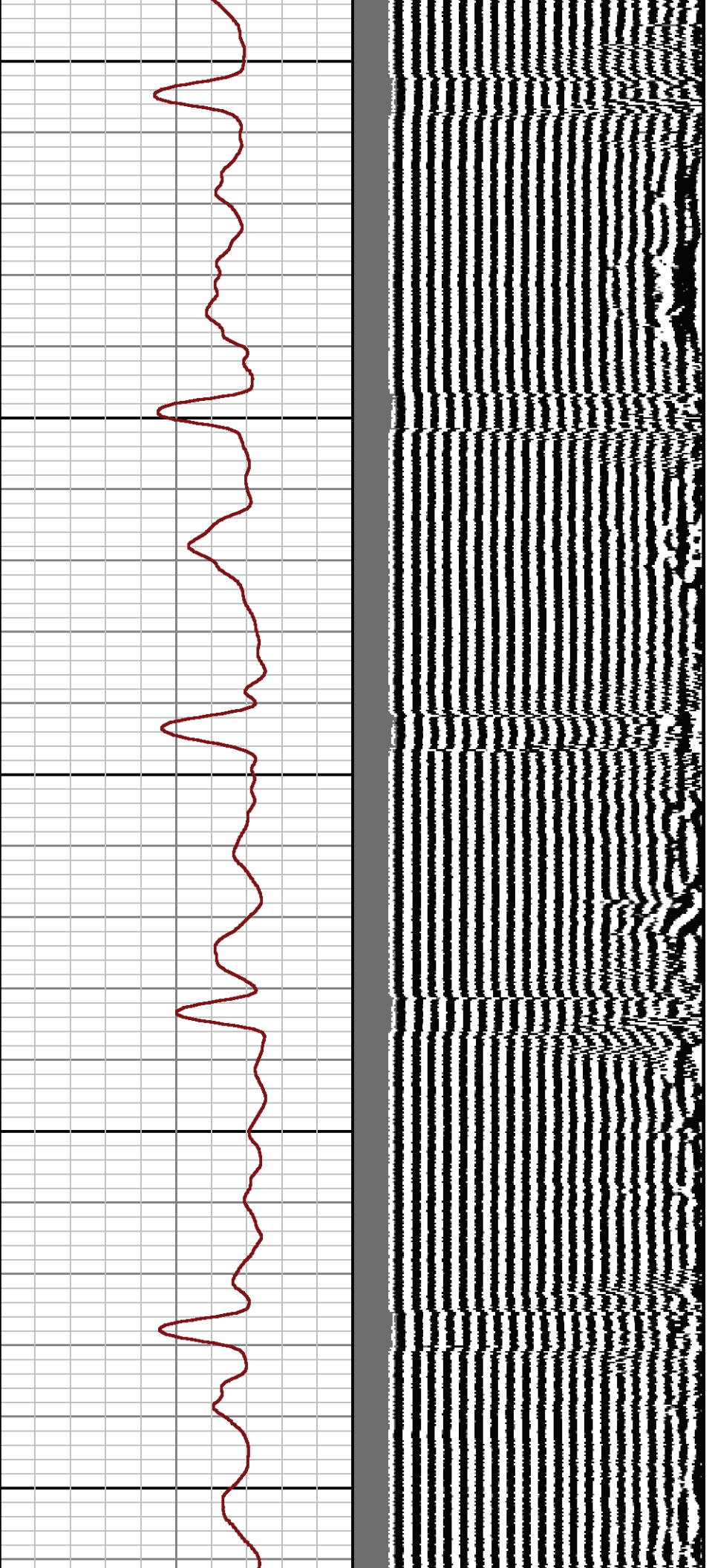

4100

4200

4300

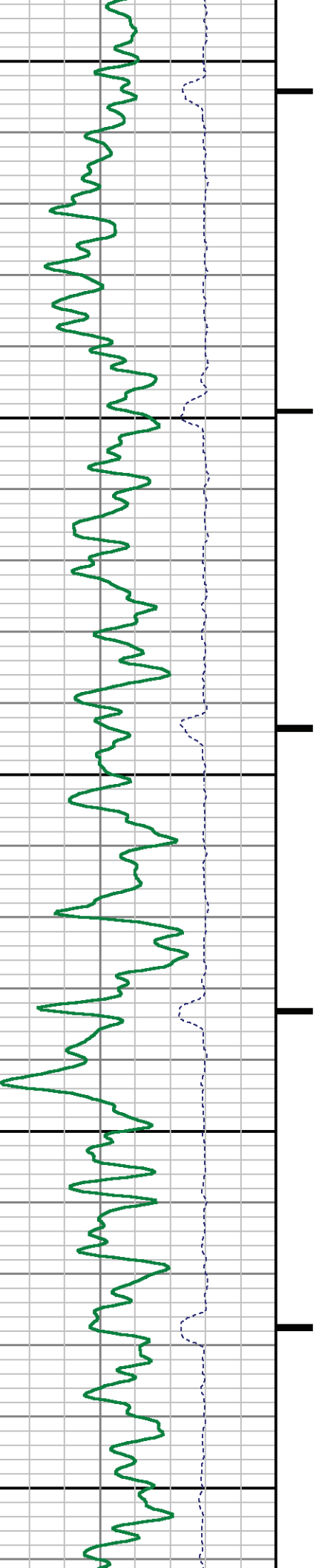

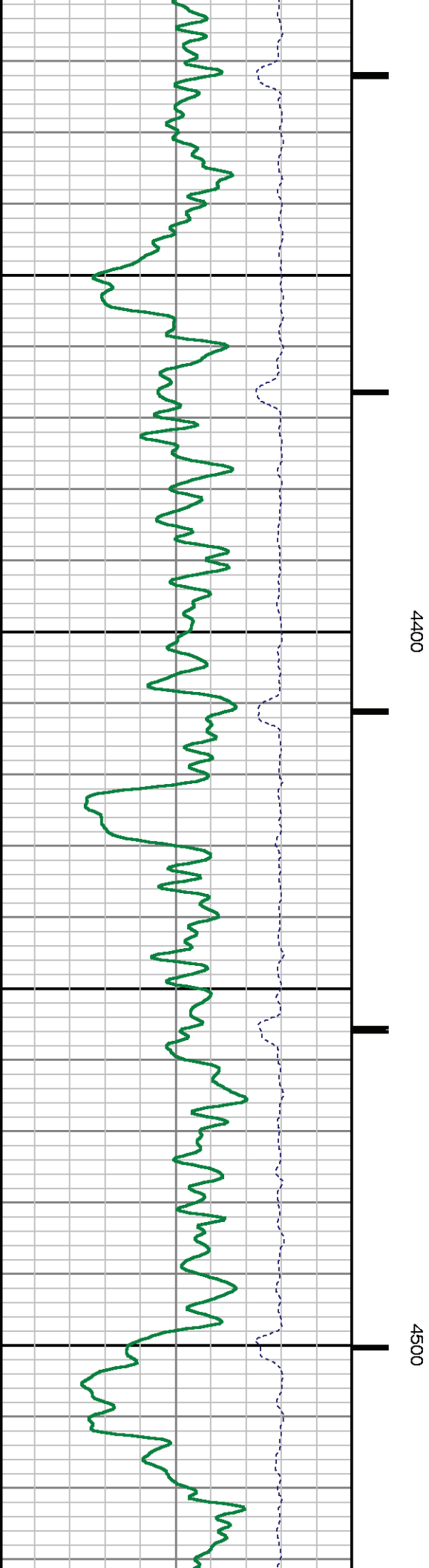
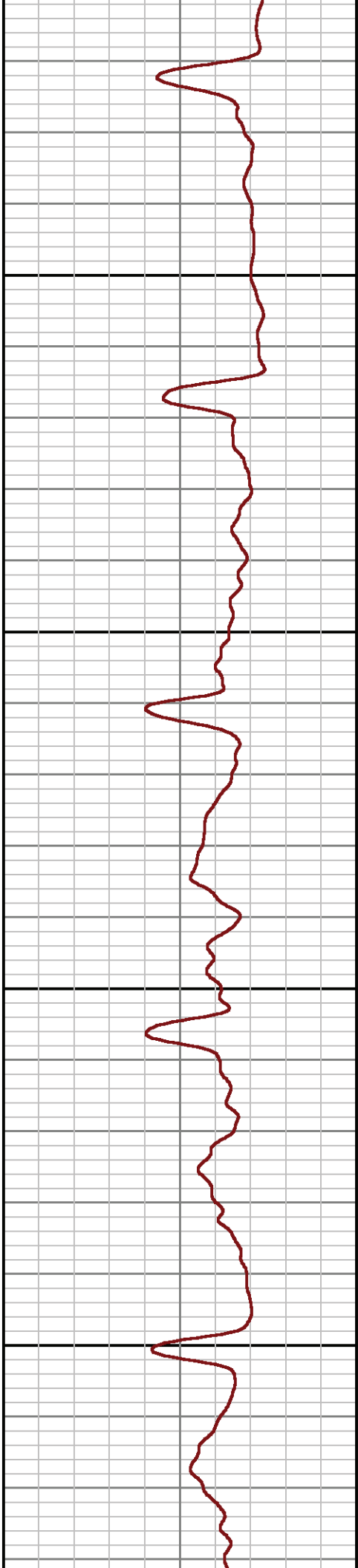
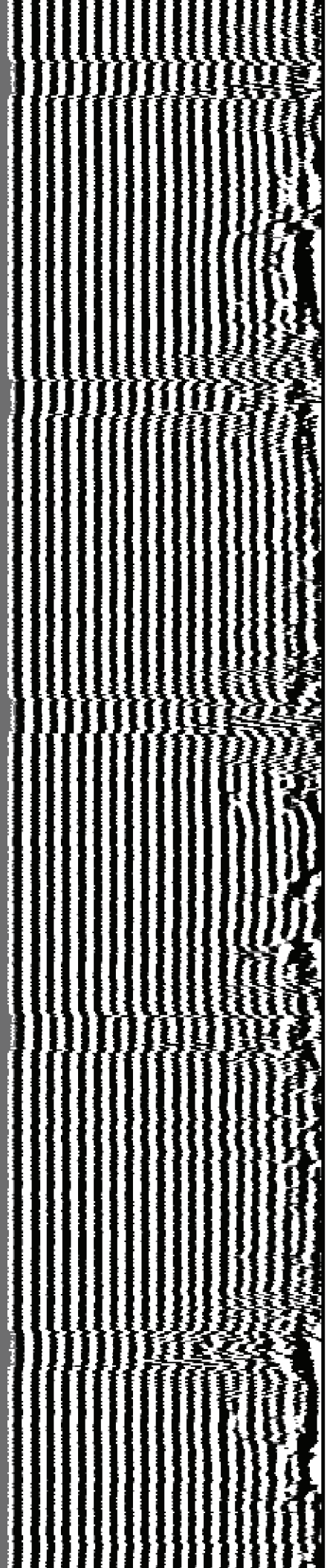

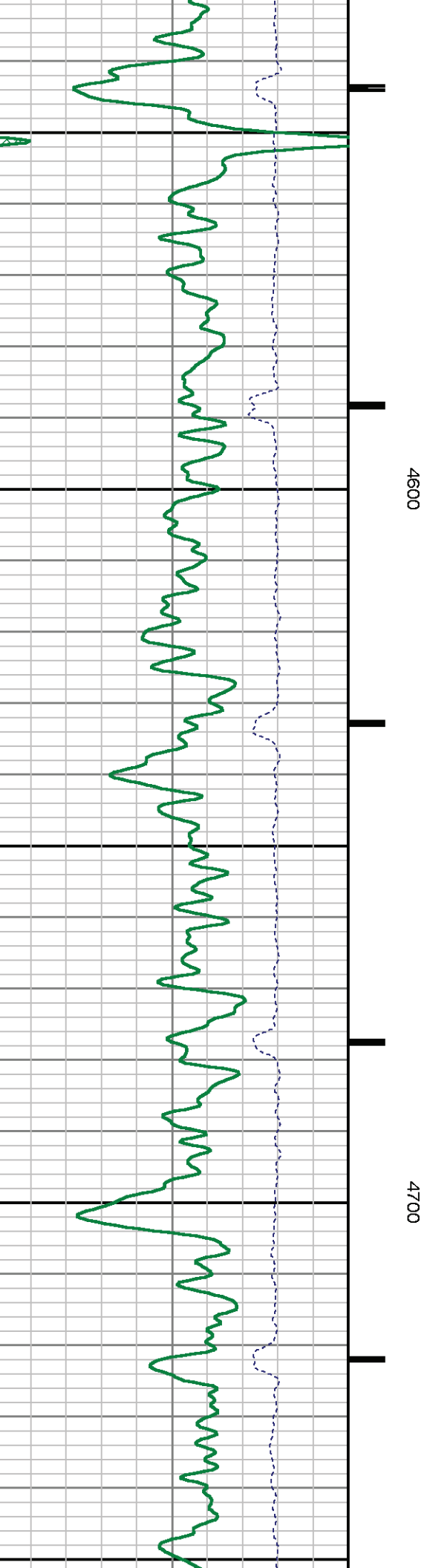
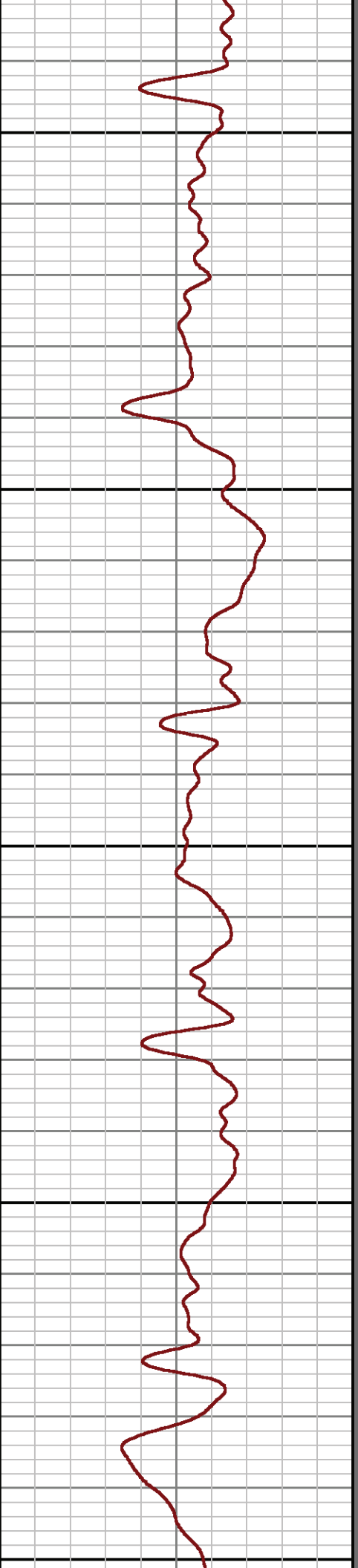
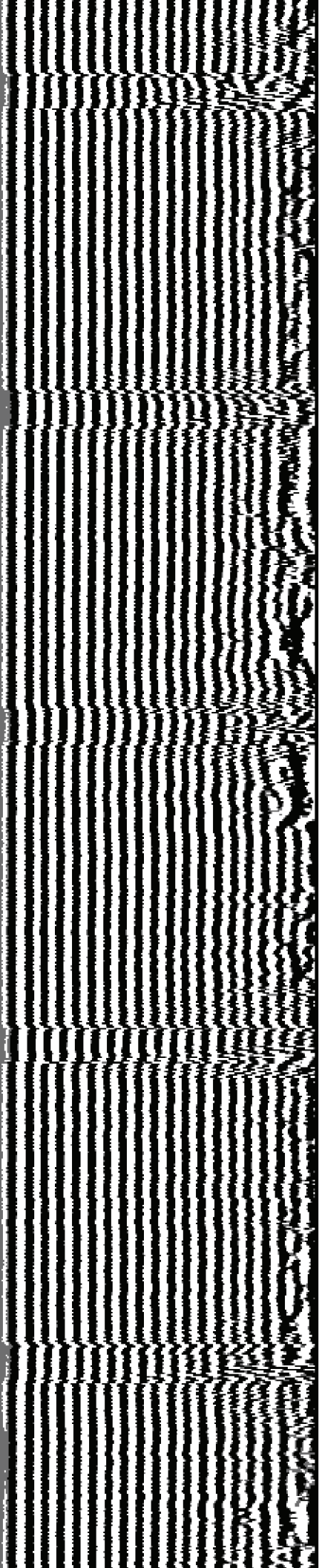

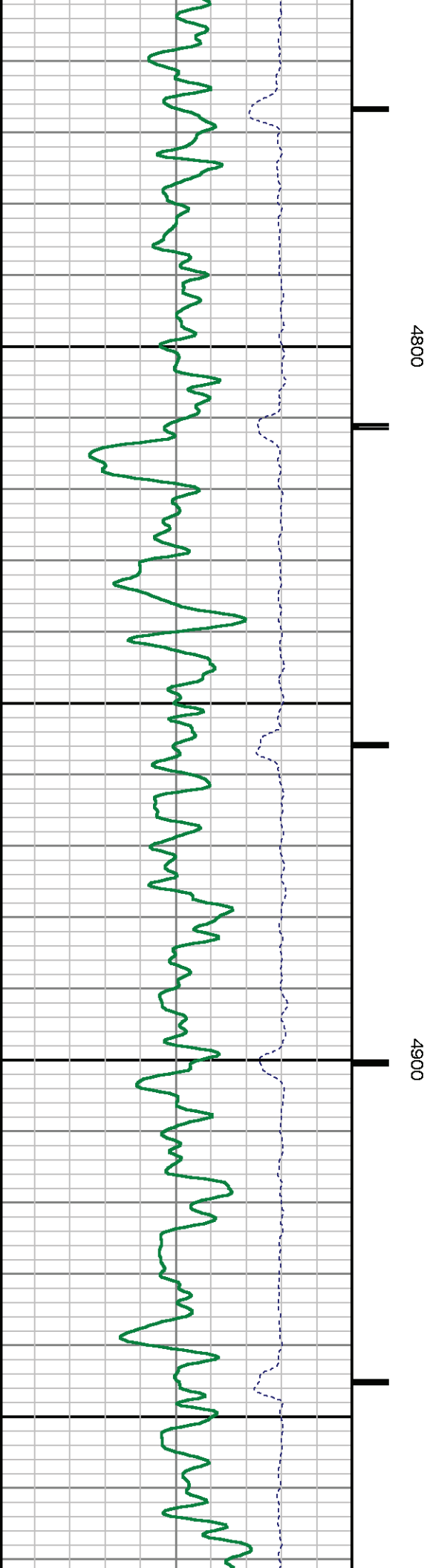
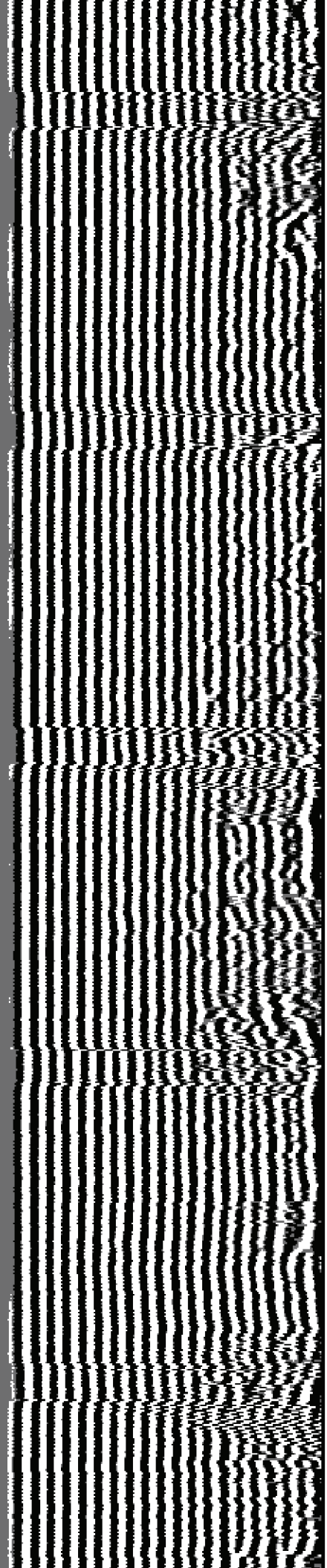

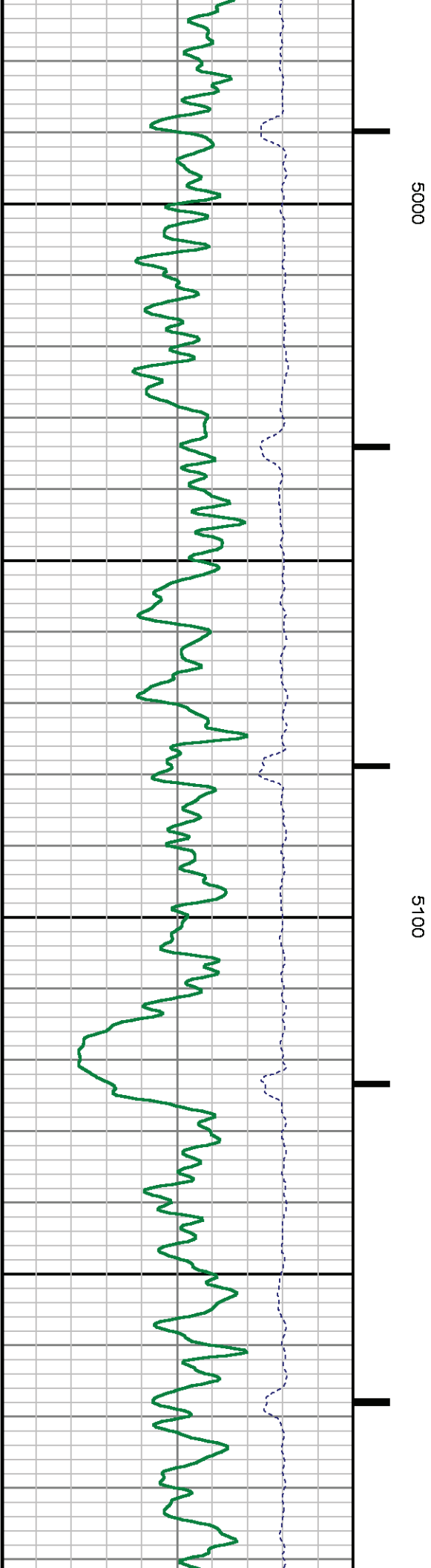
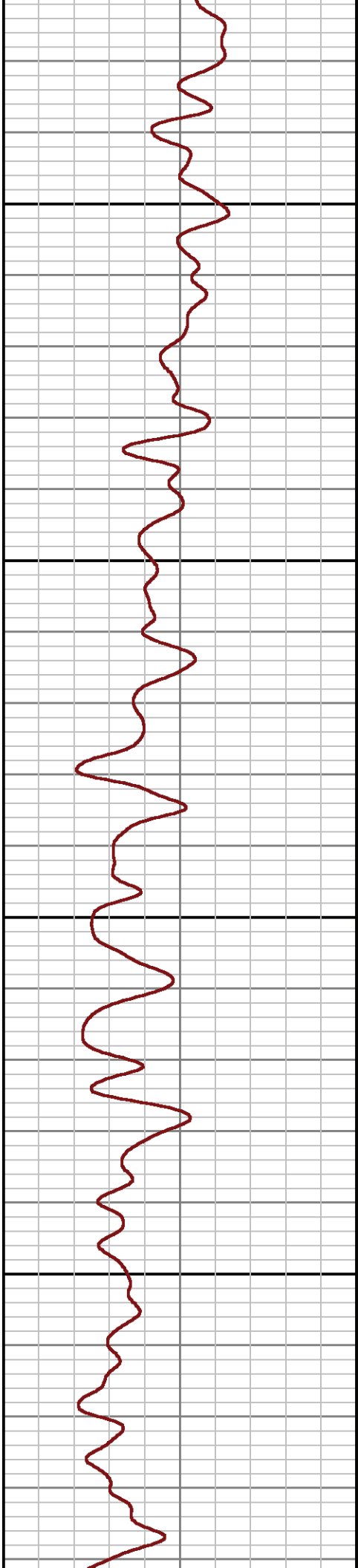
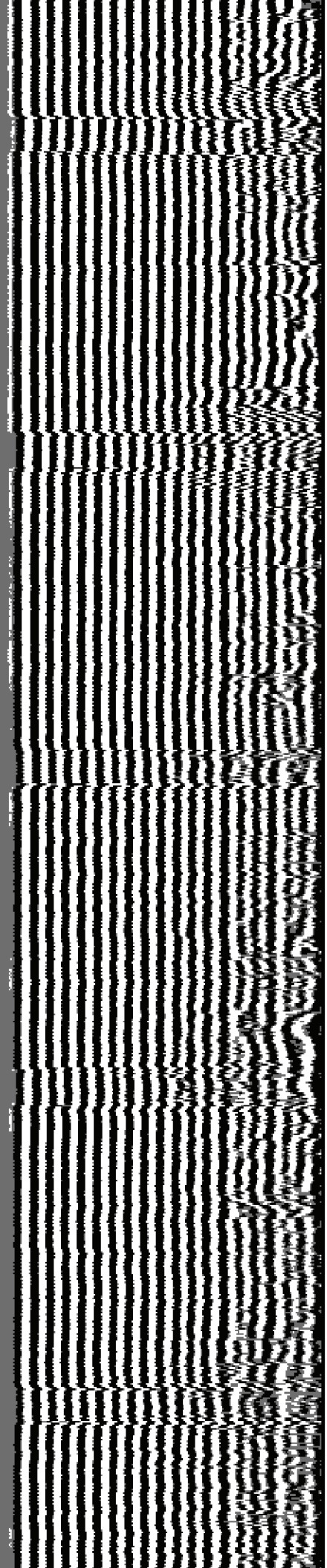

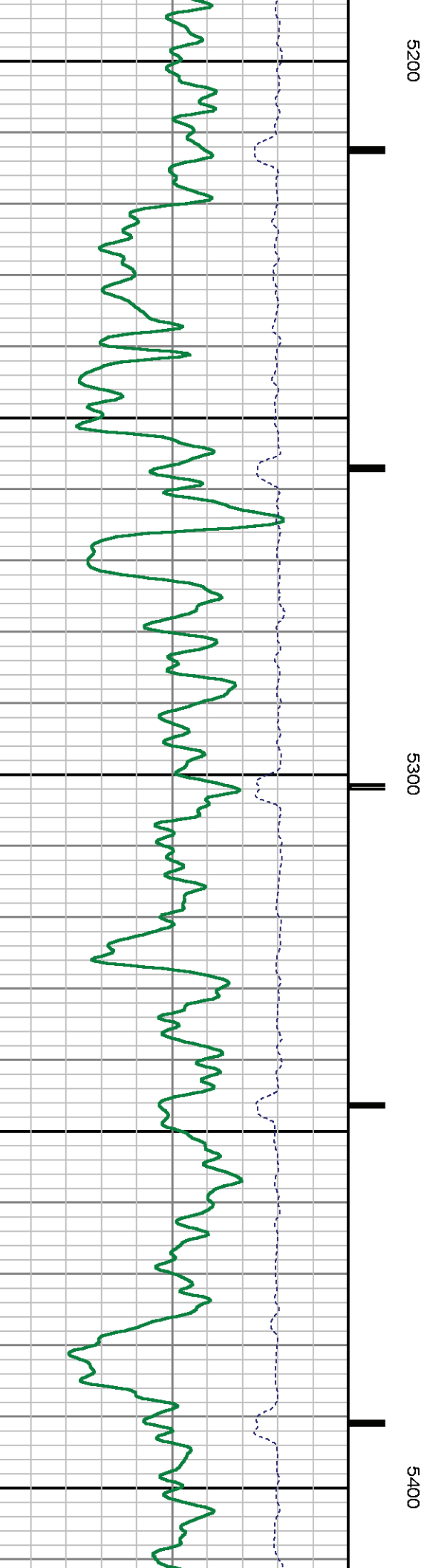
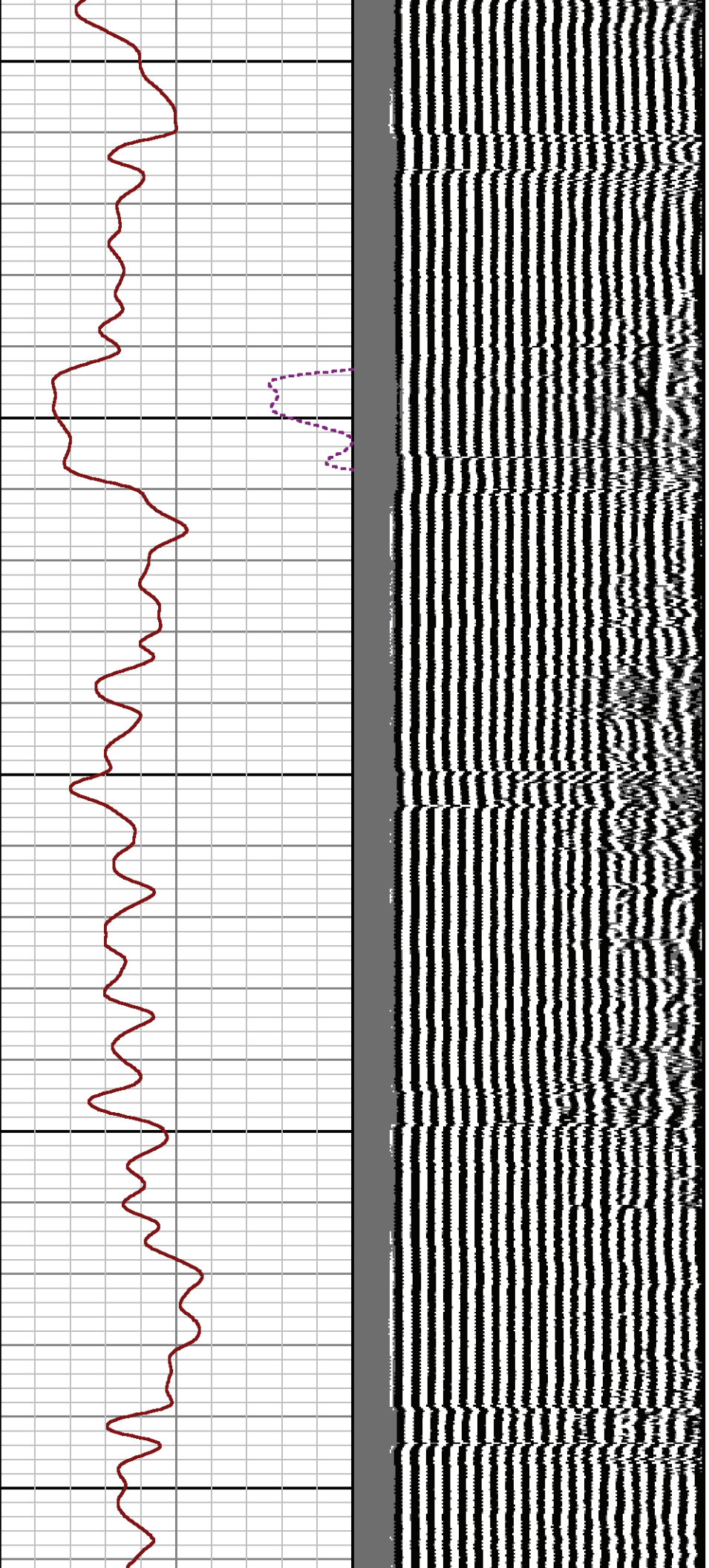

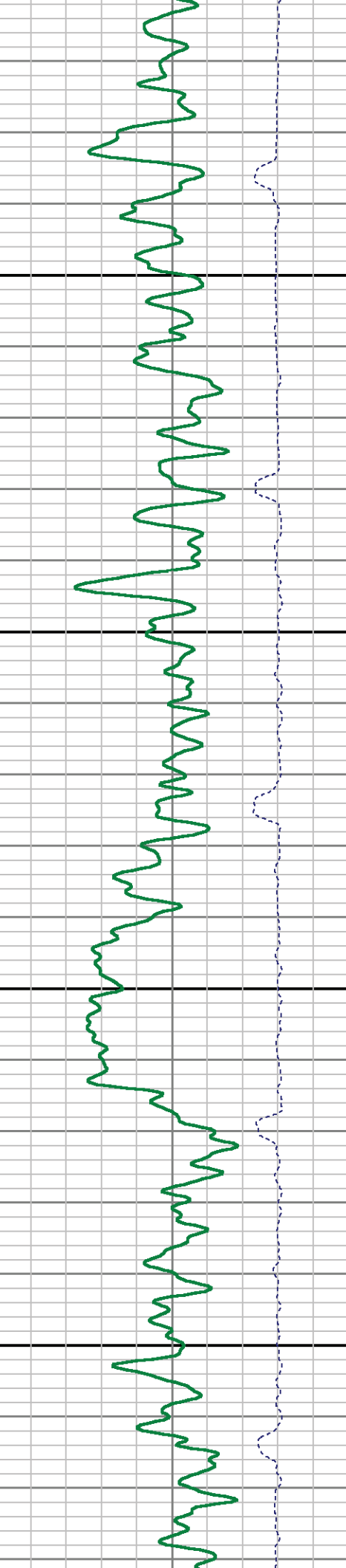
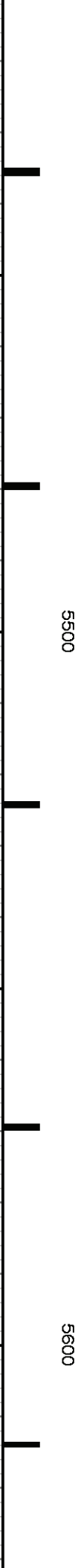
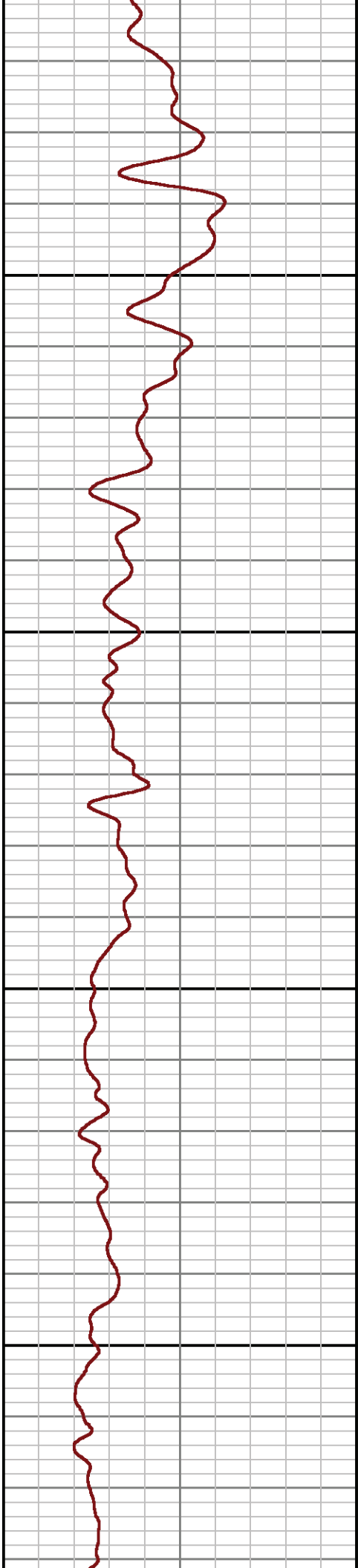
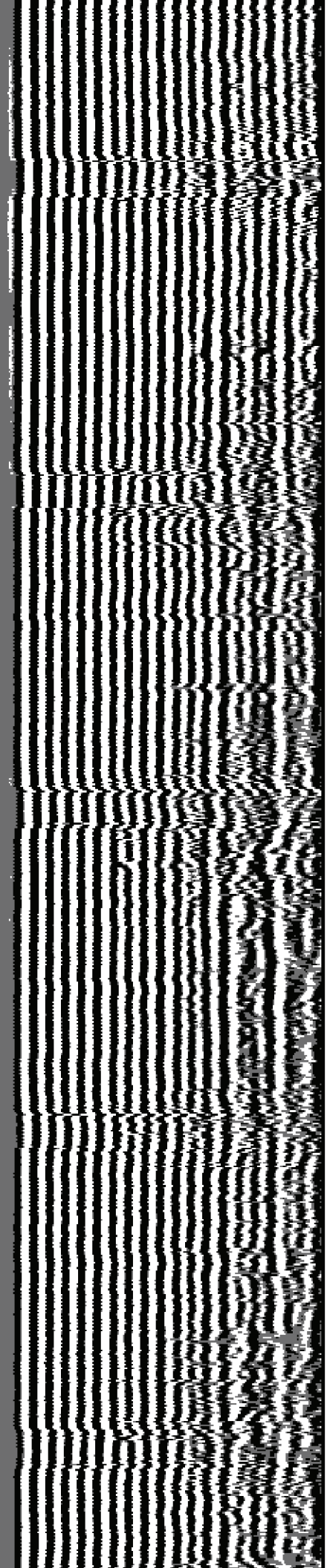

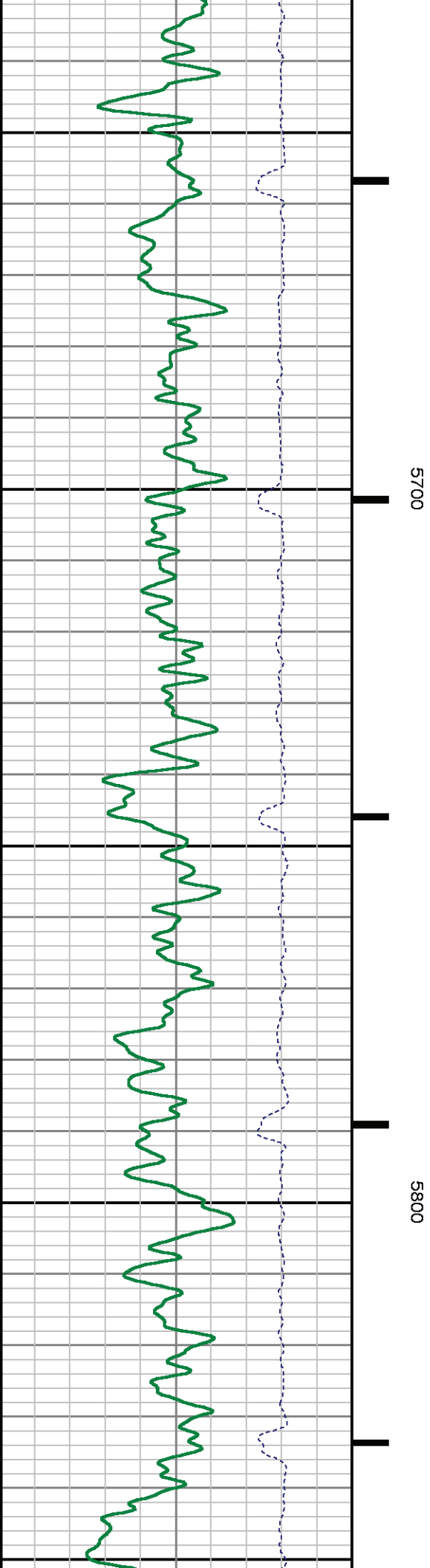
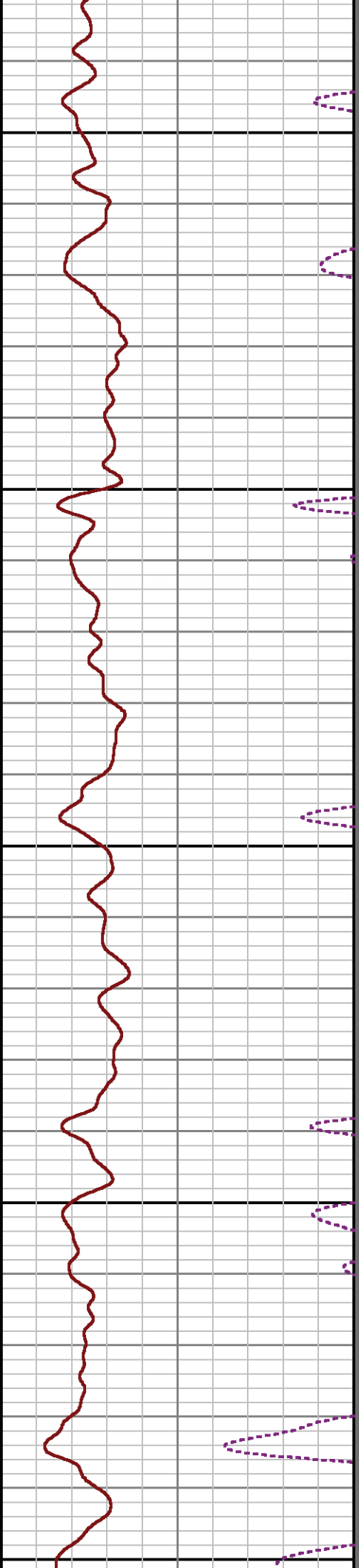
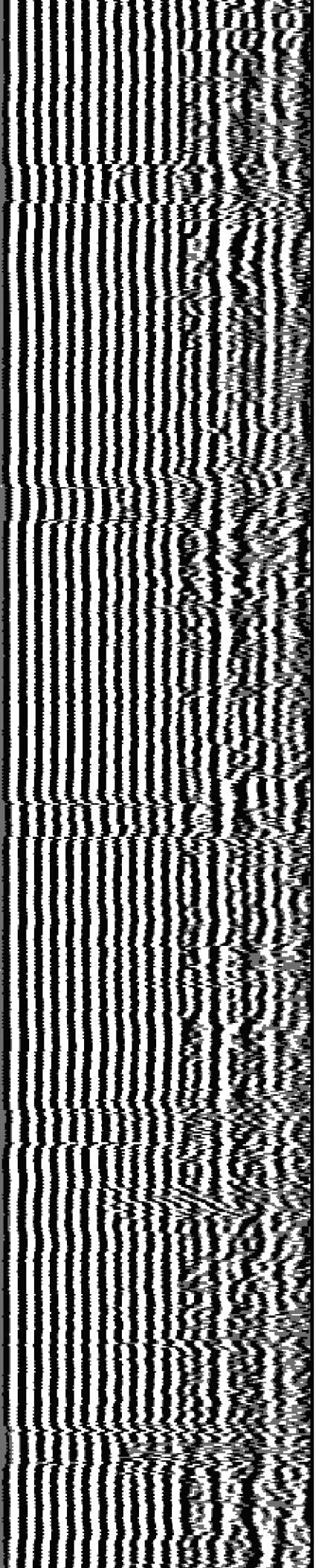

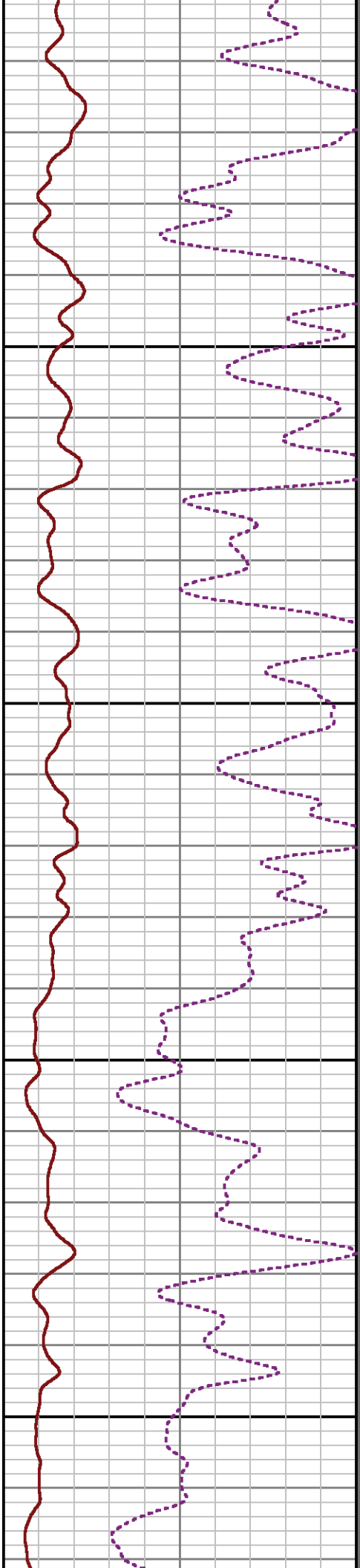
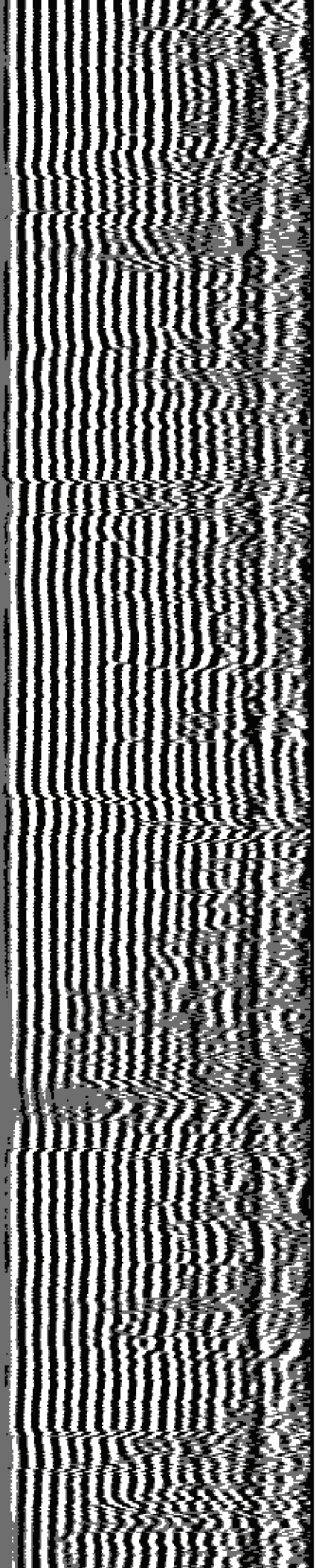

5900

6000

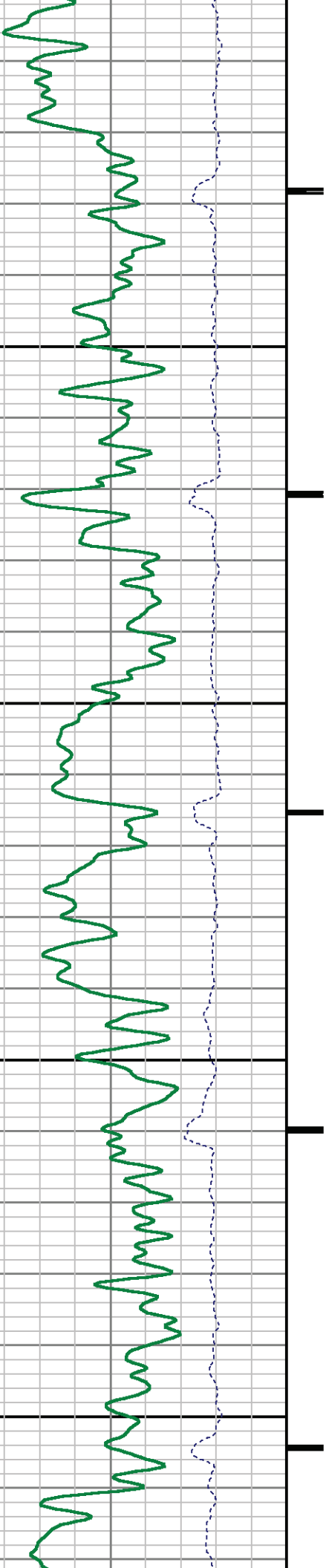

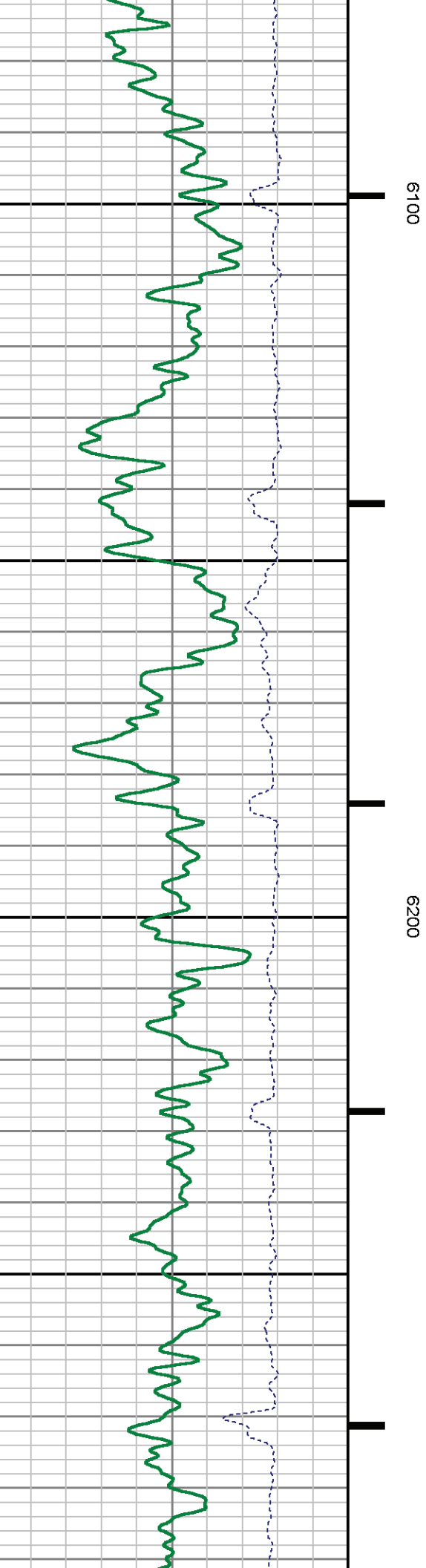
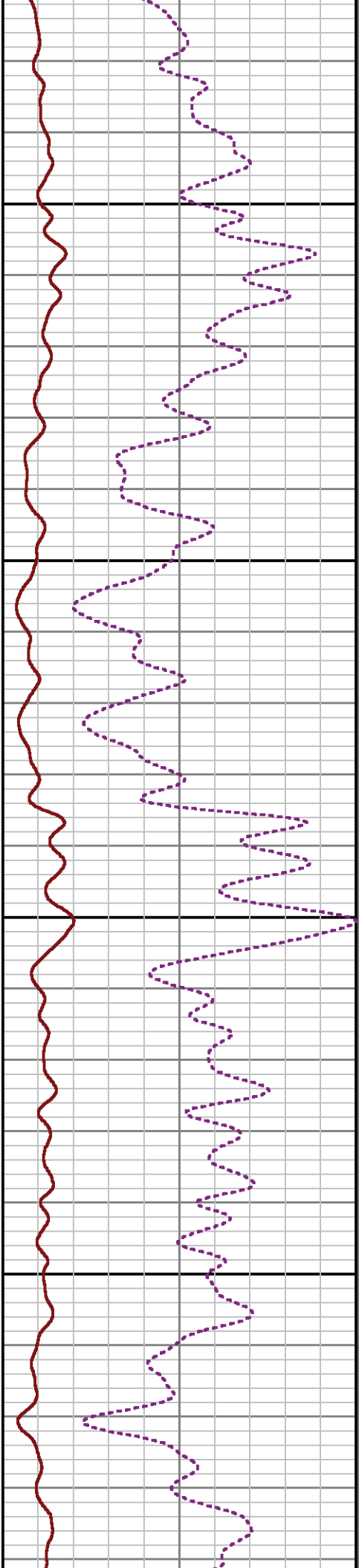
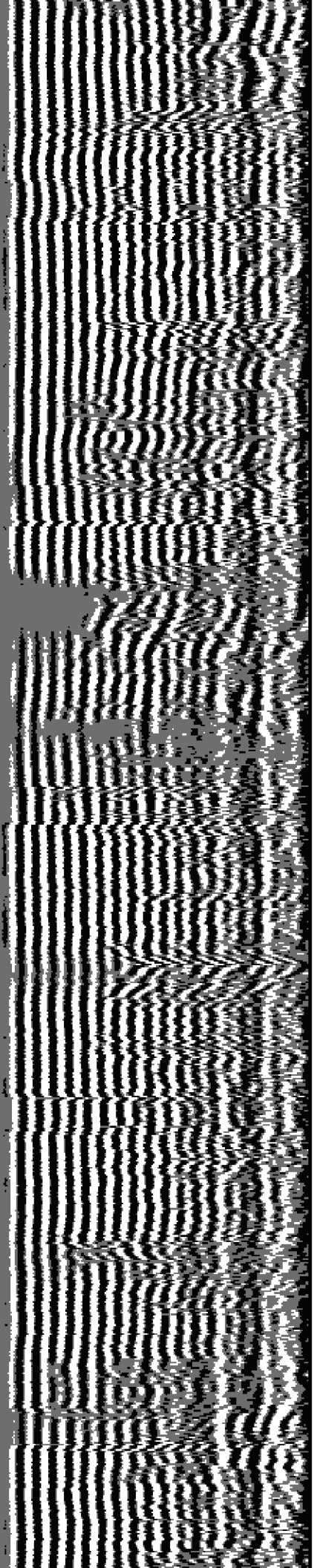

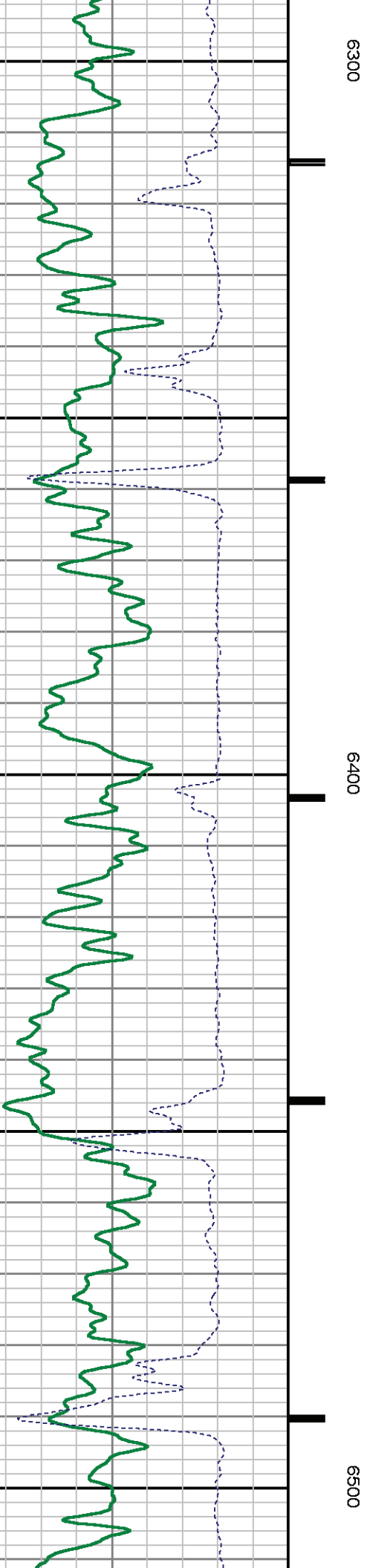
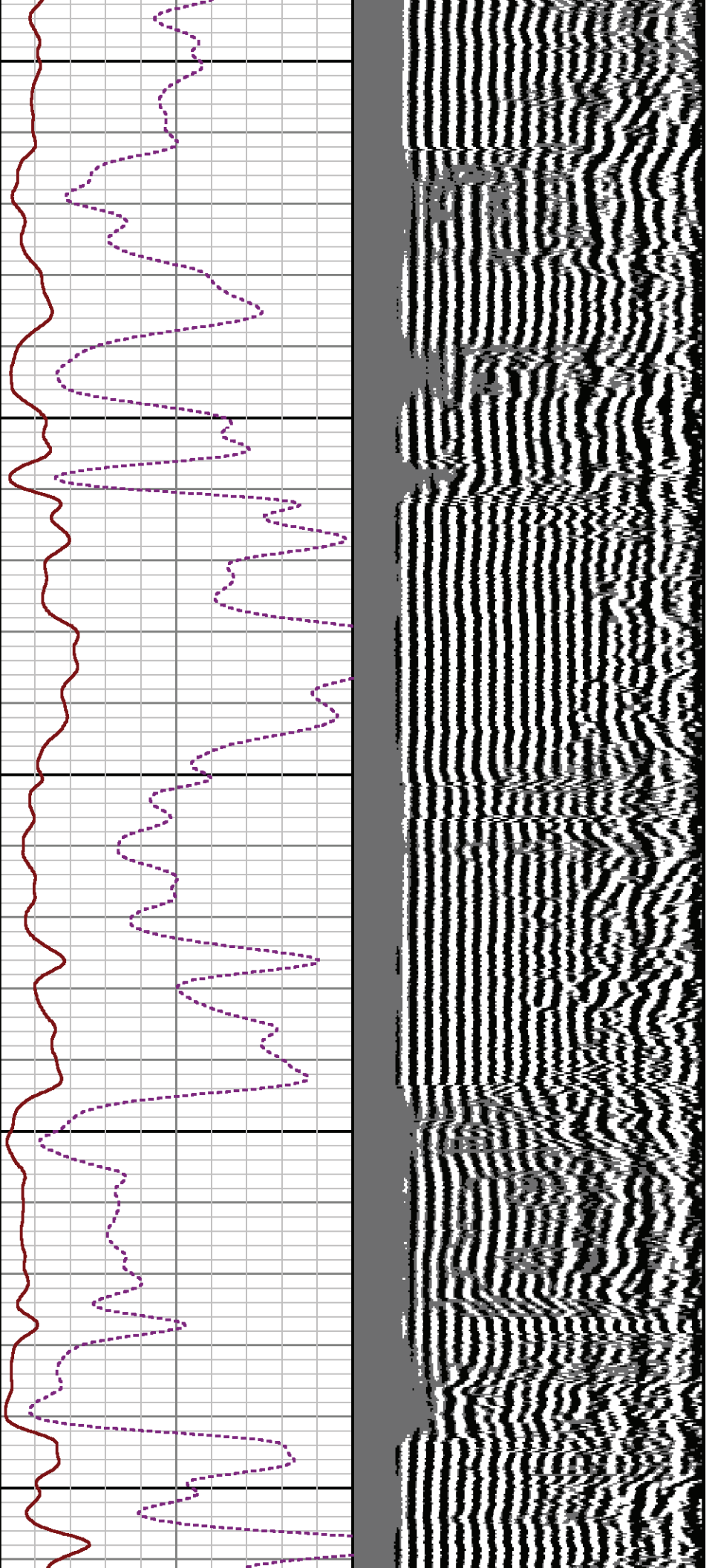

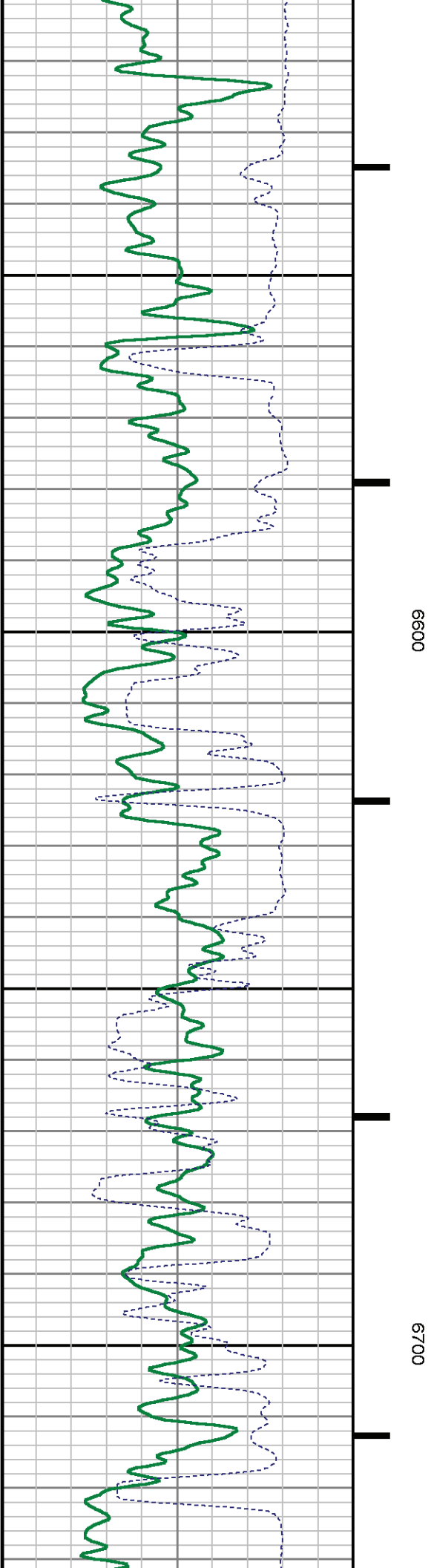
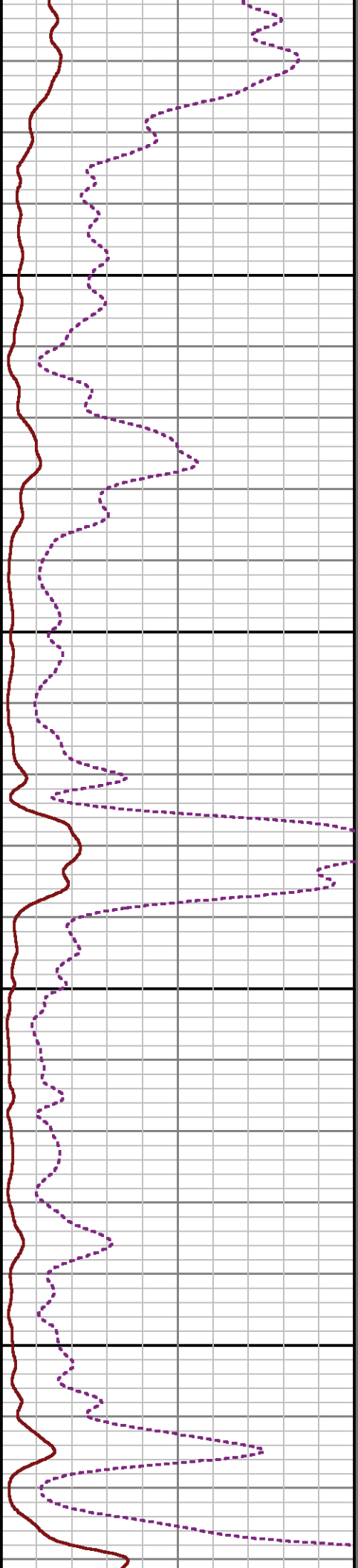
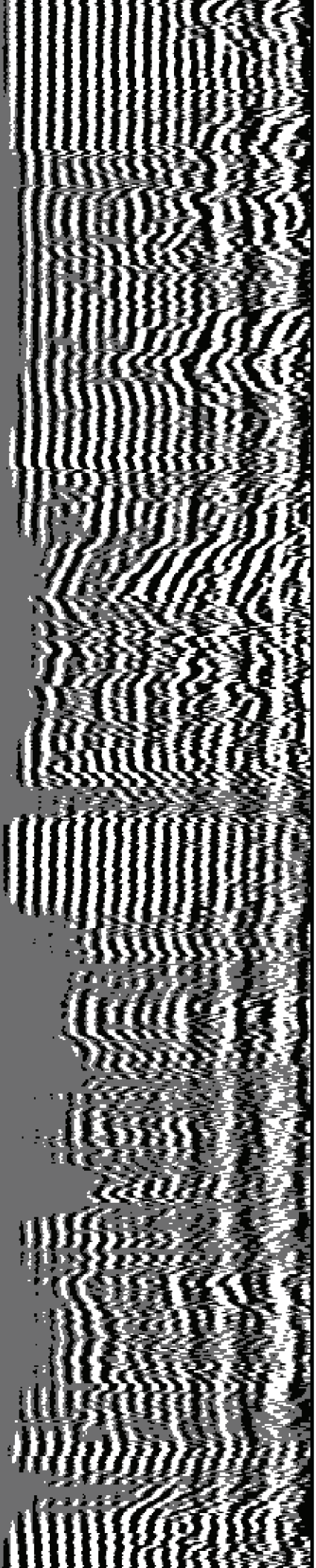

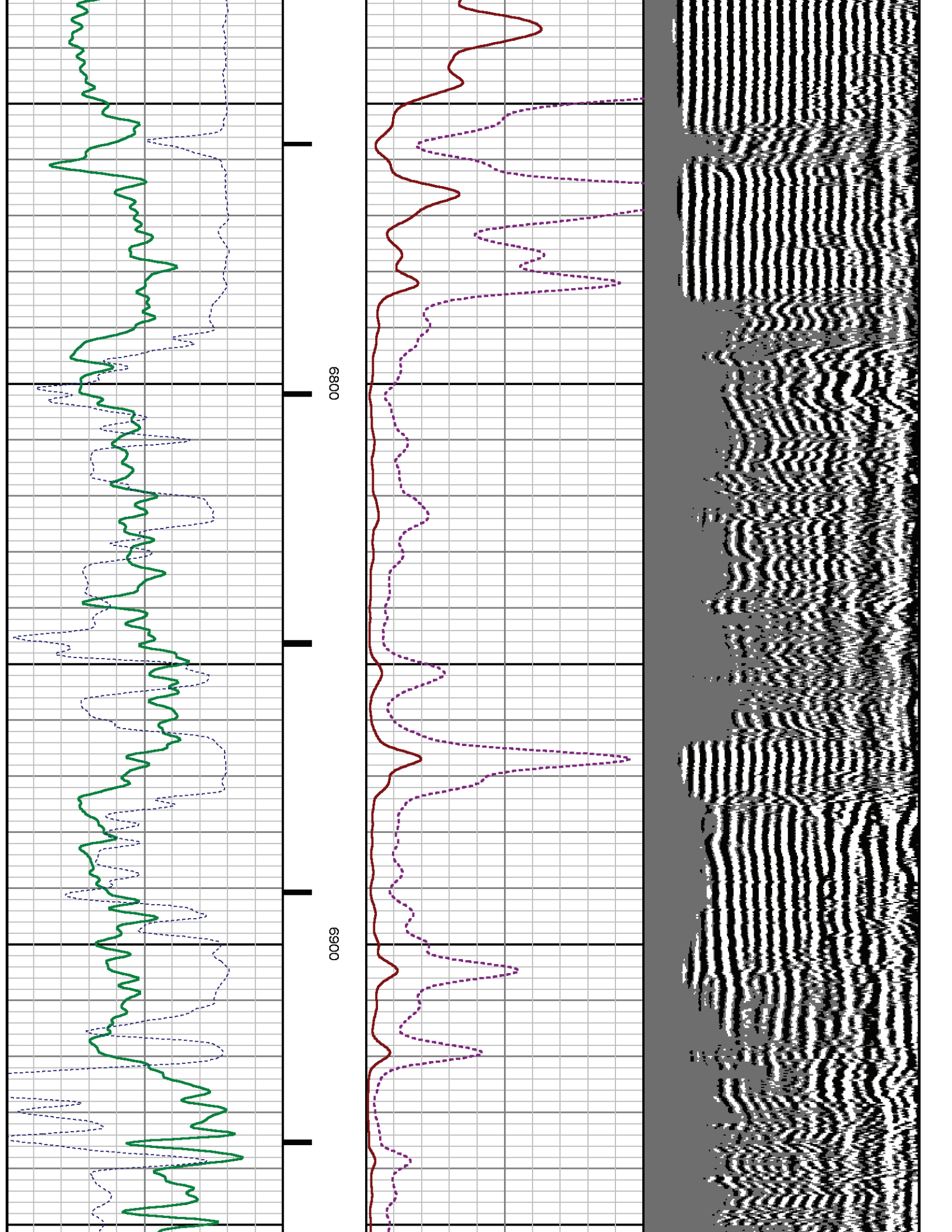

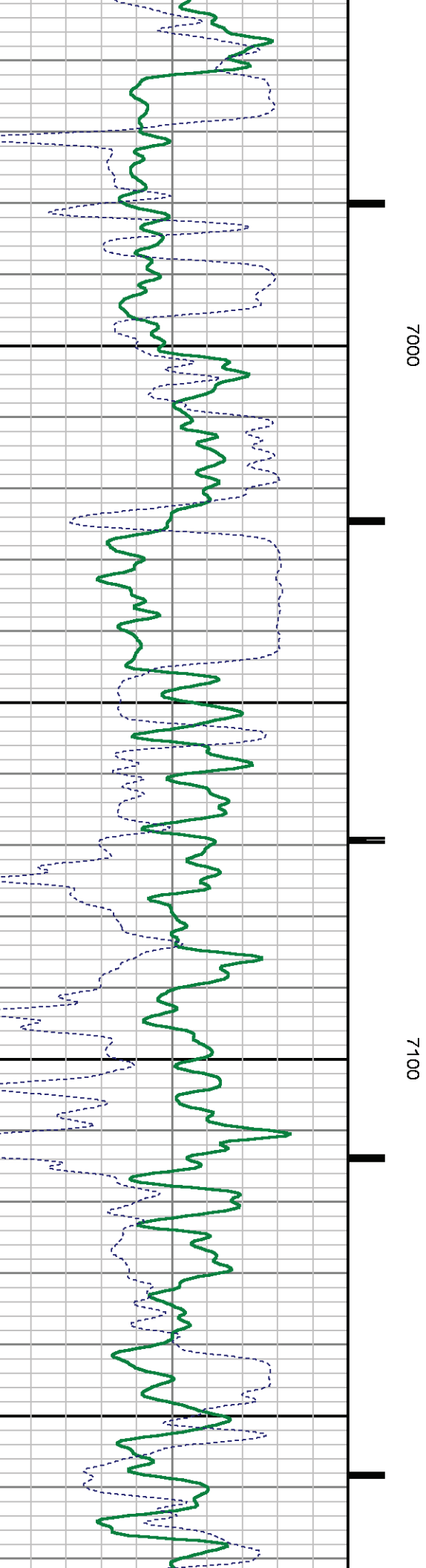
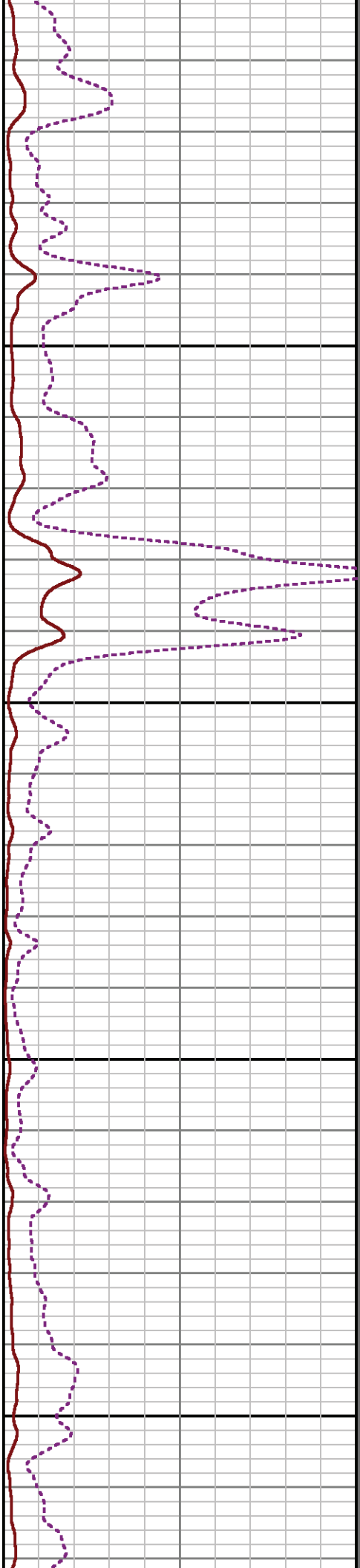
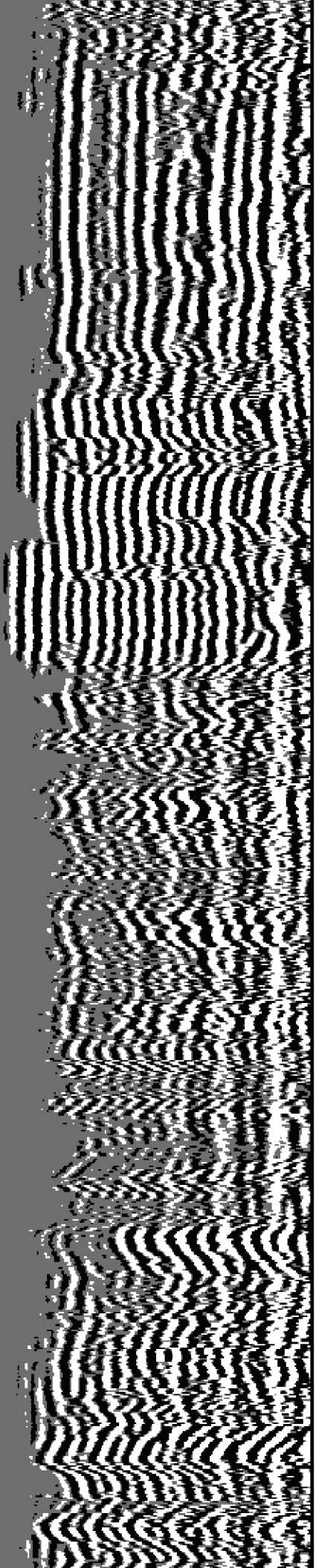

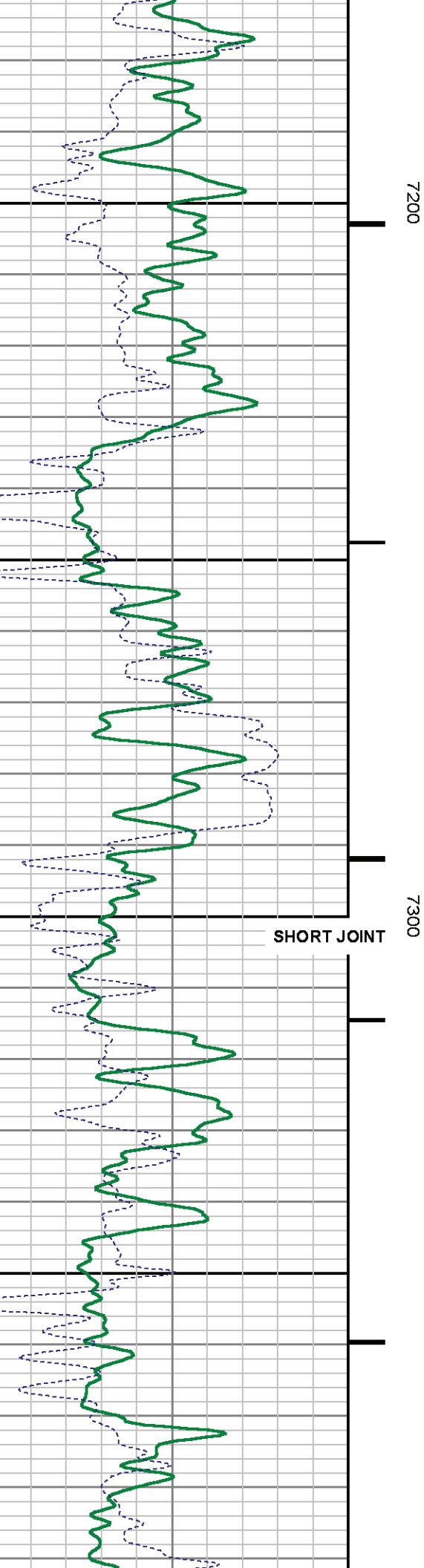
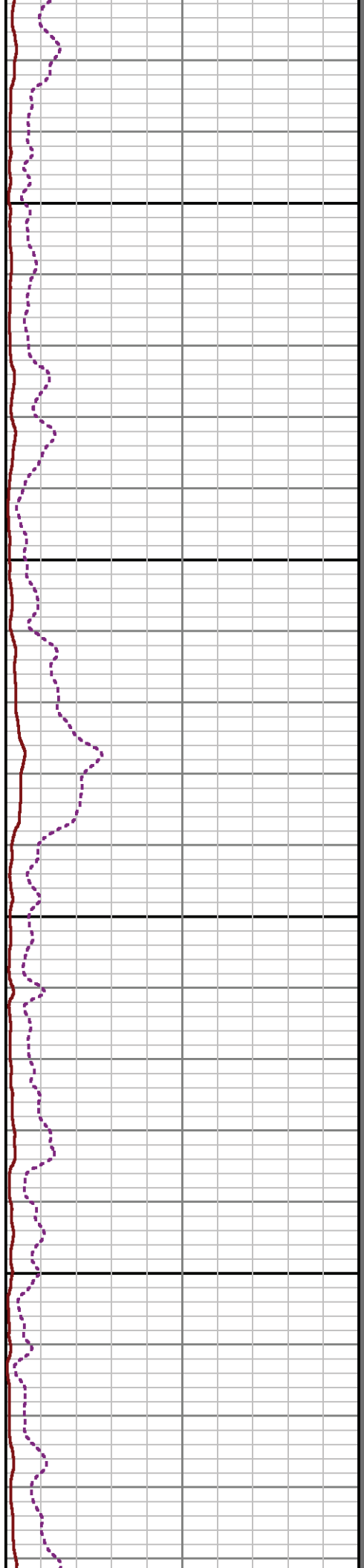
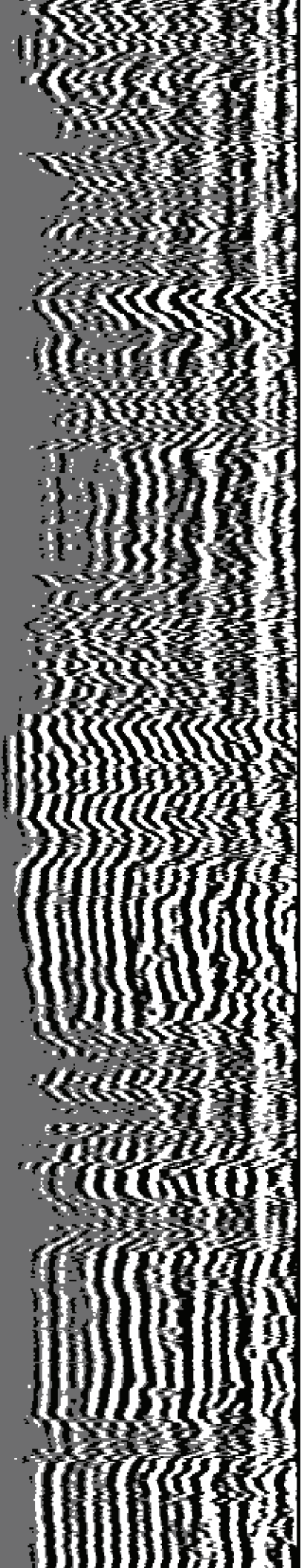

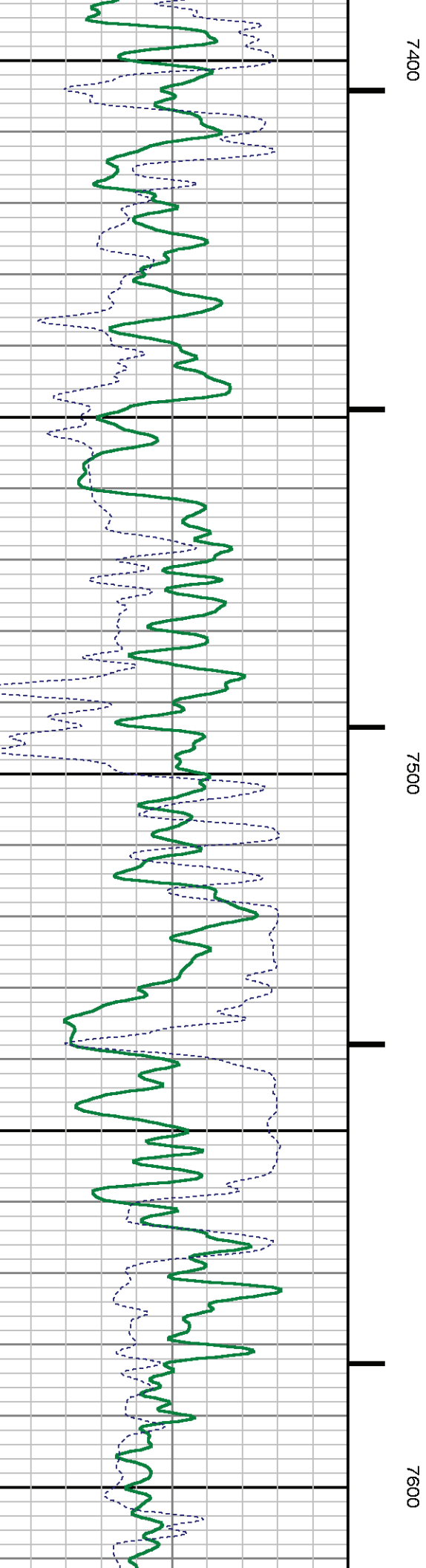
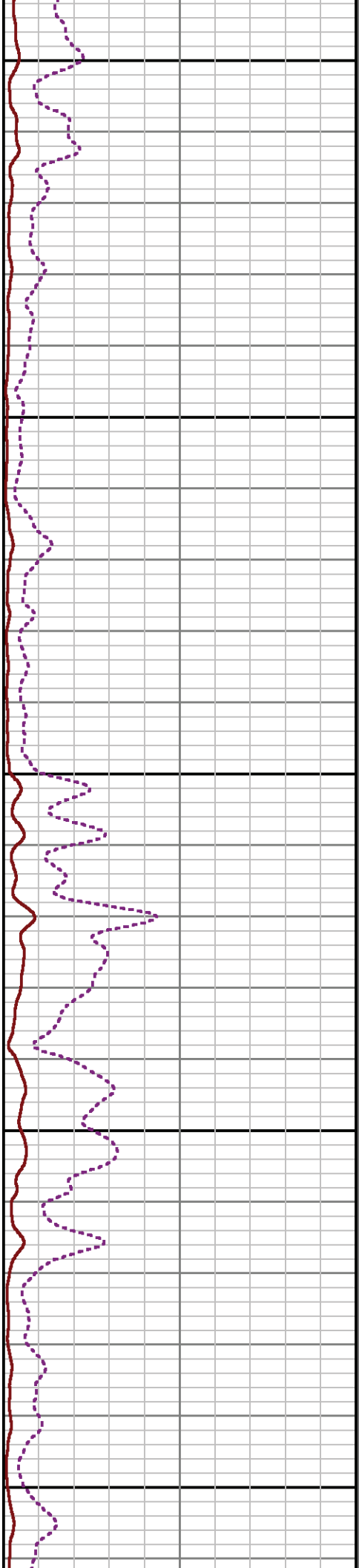
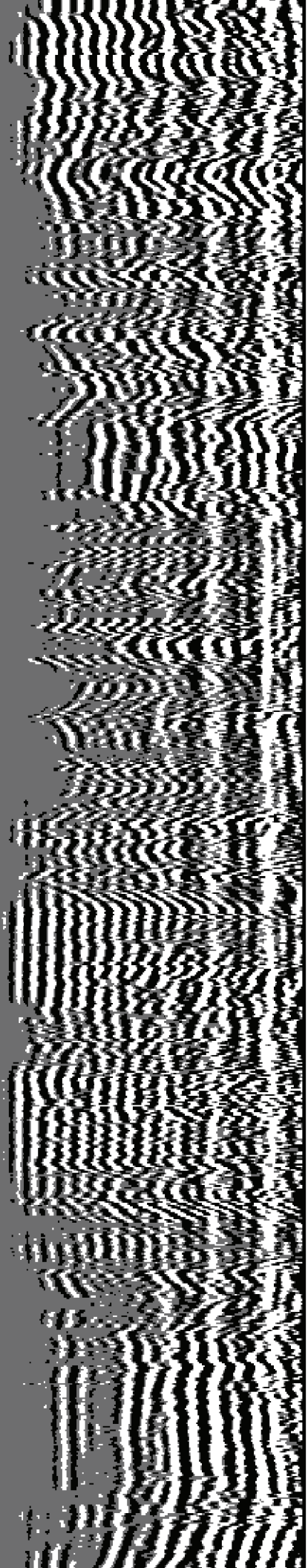

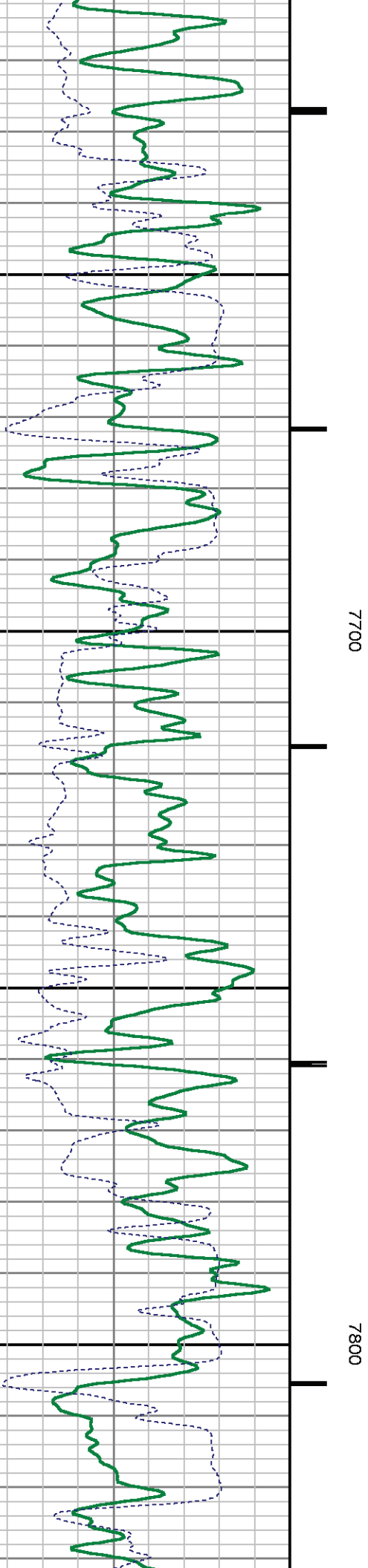
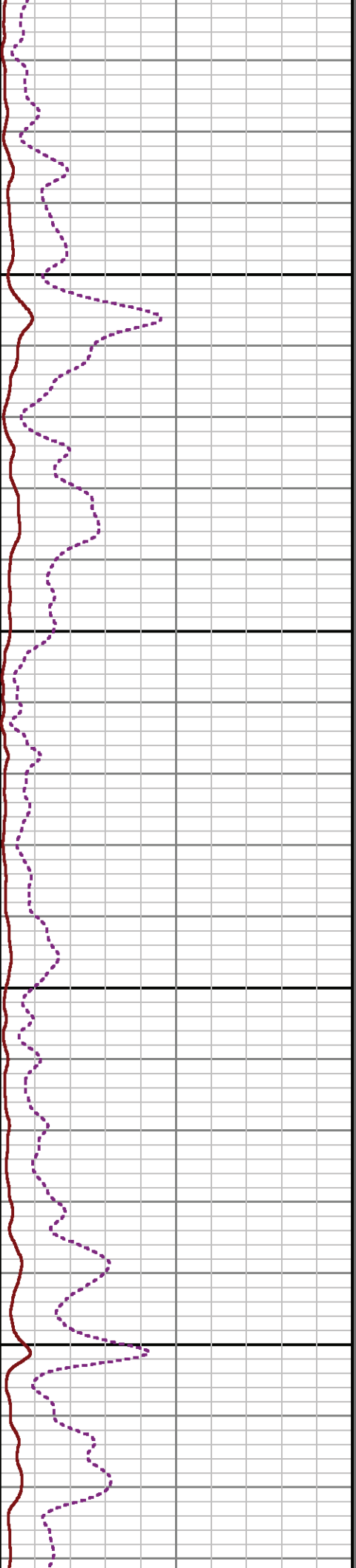
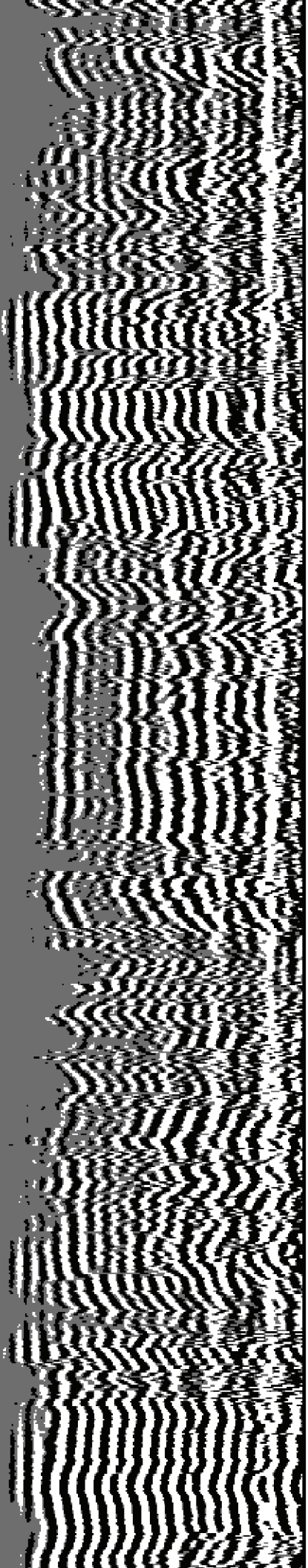

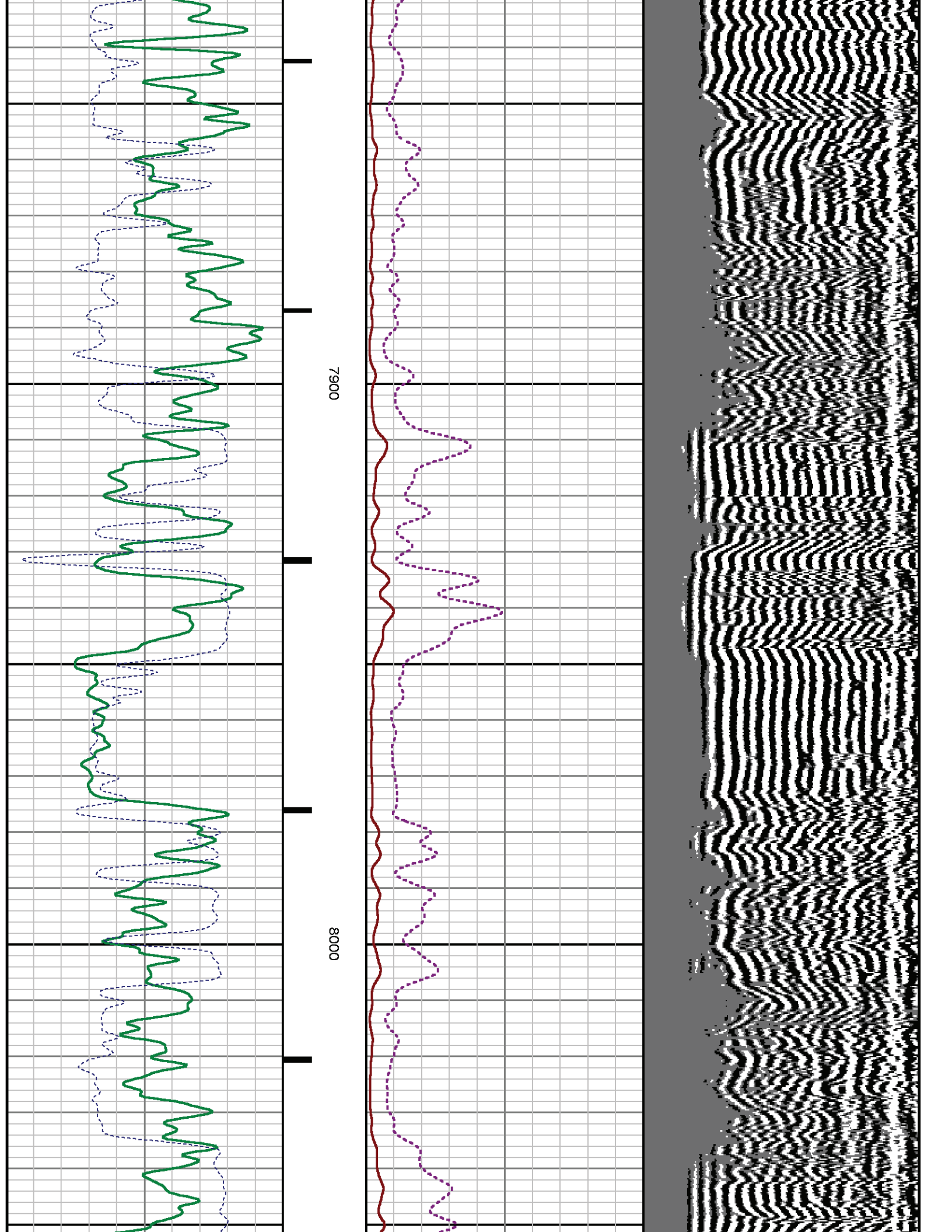

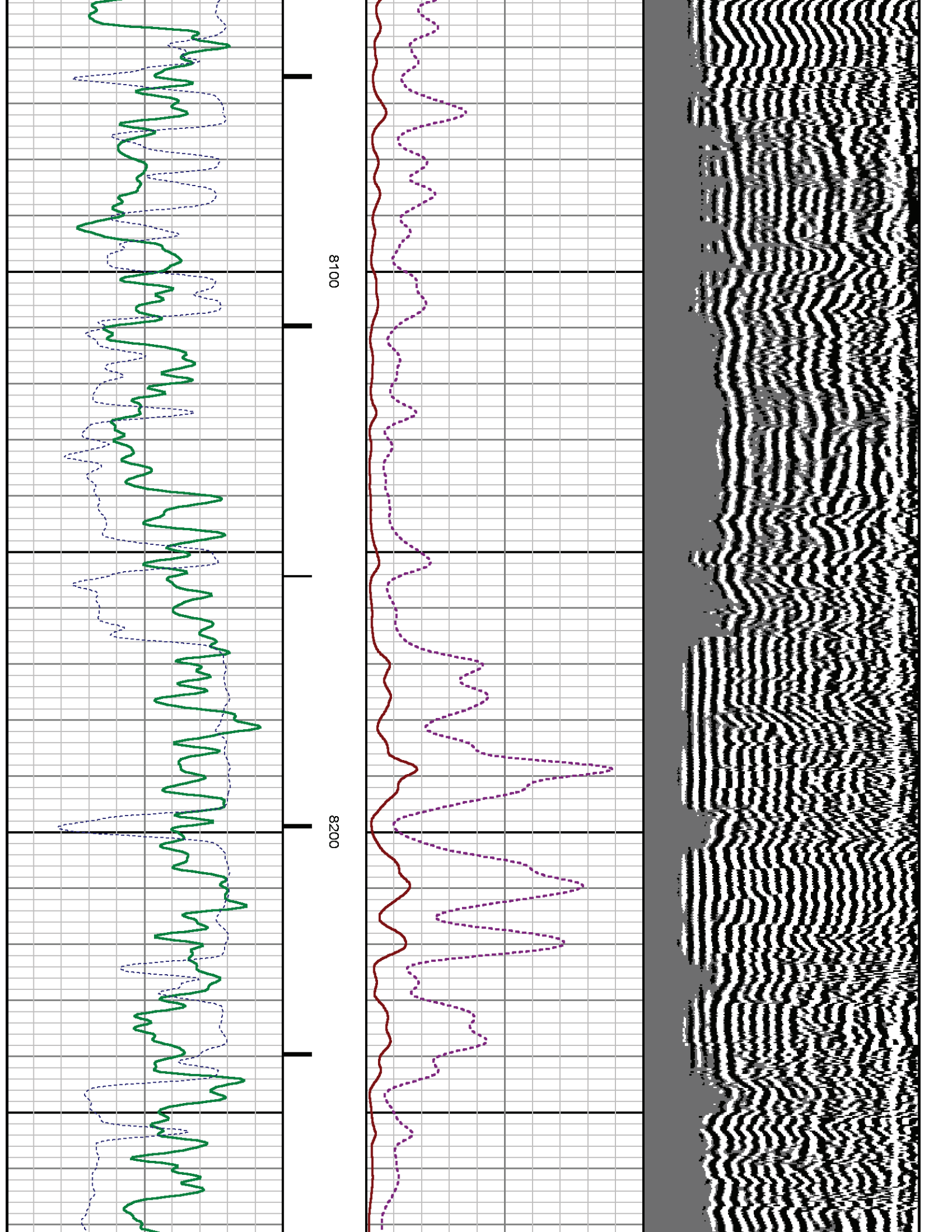

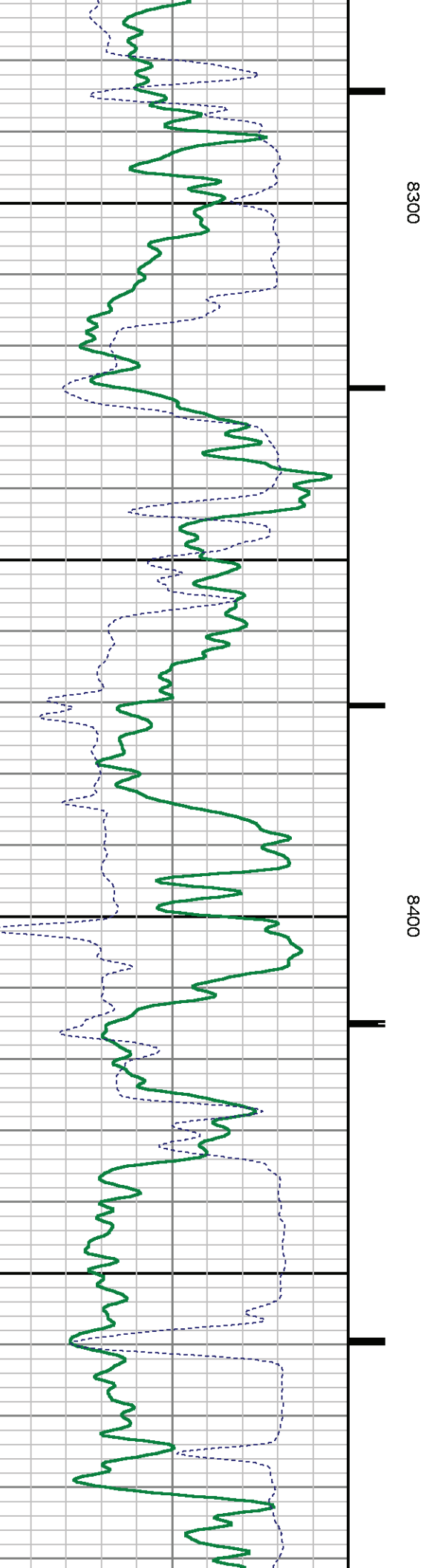
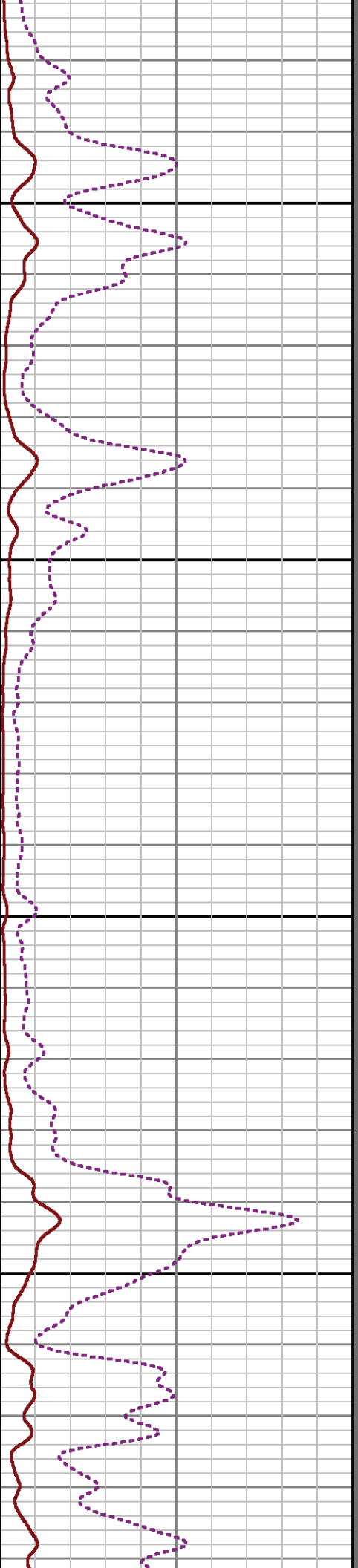
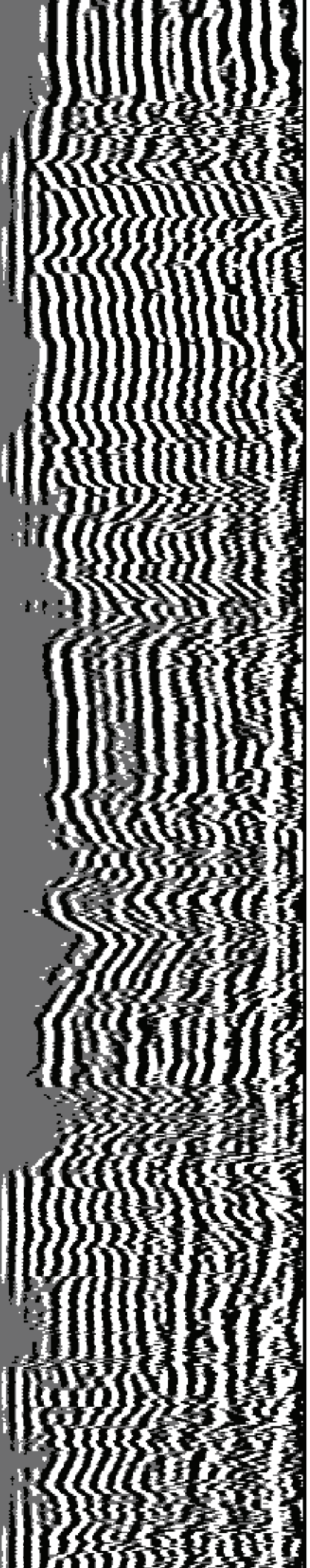

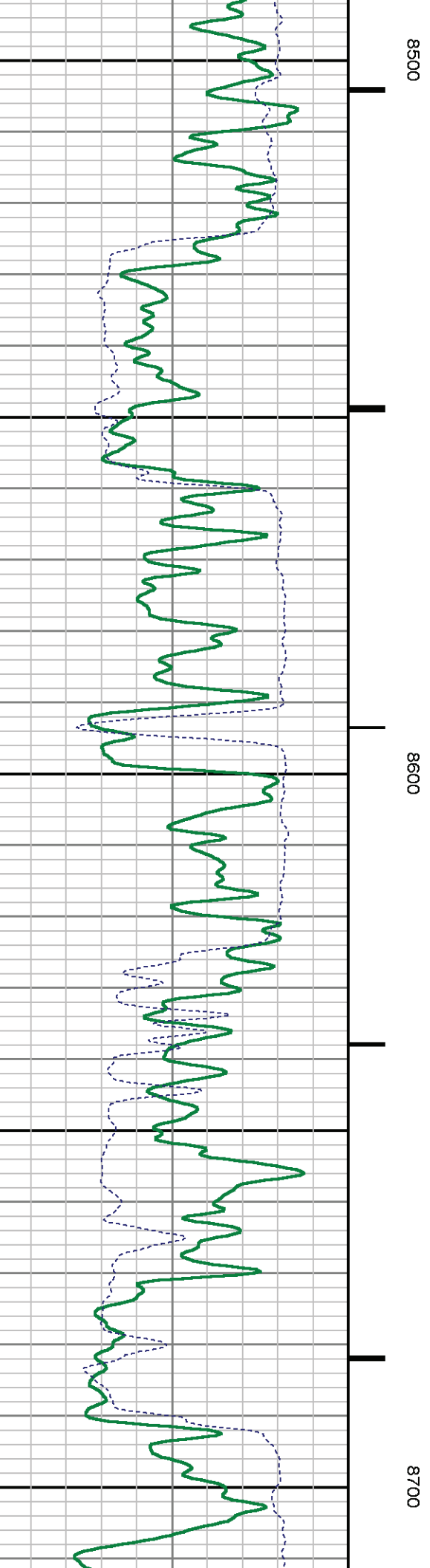
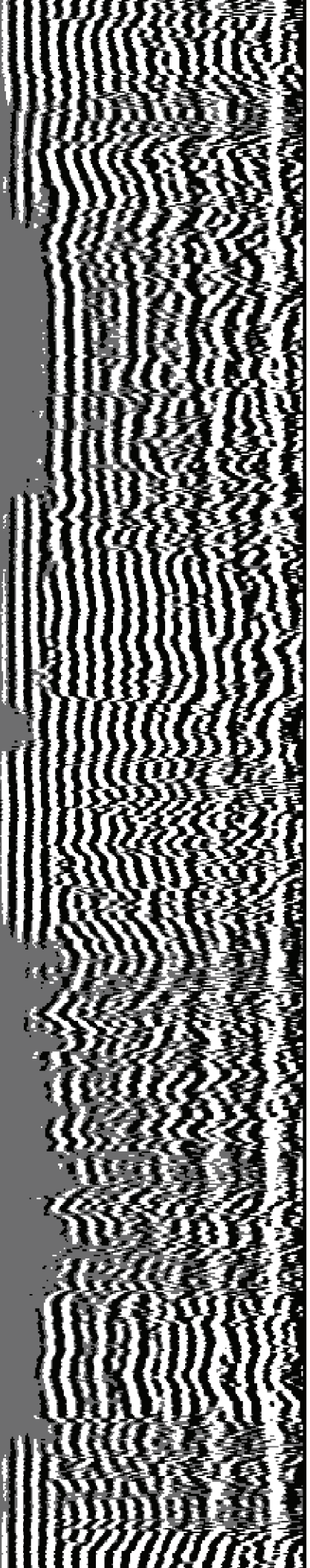

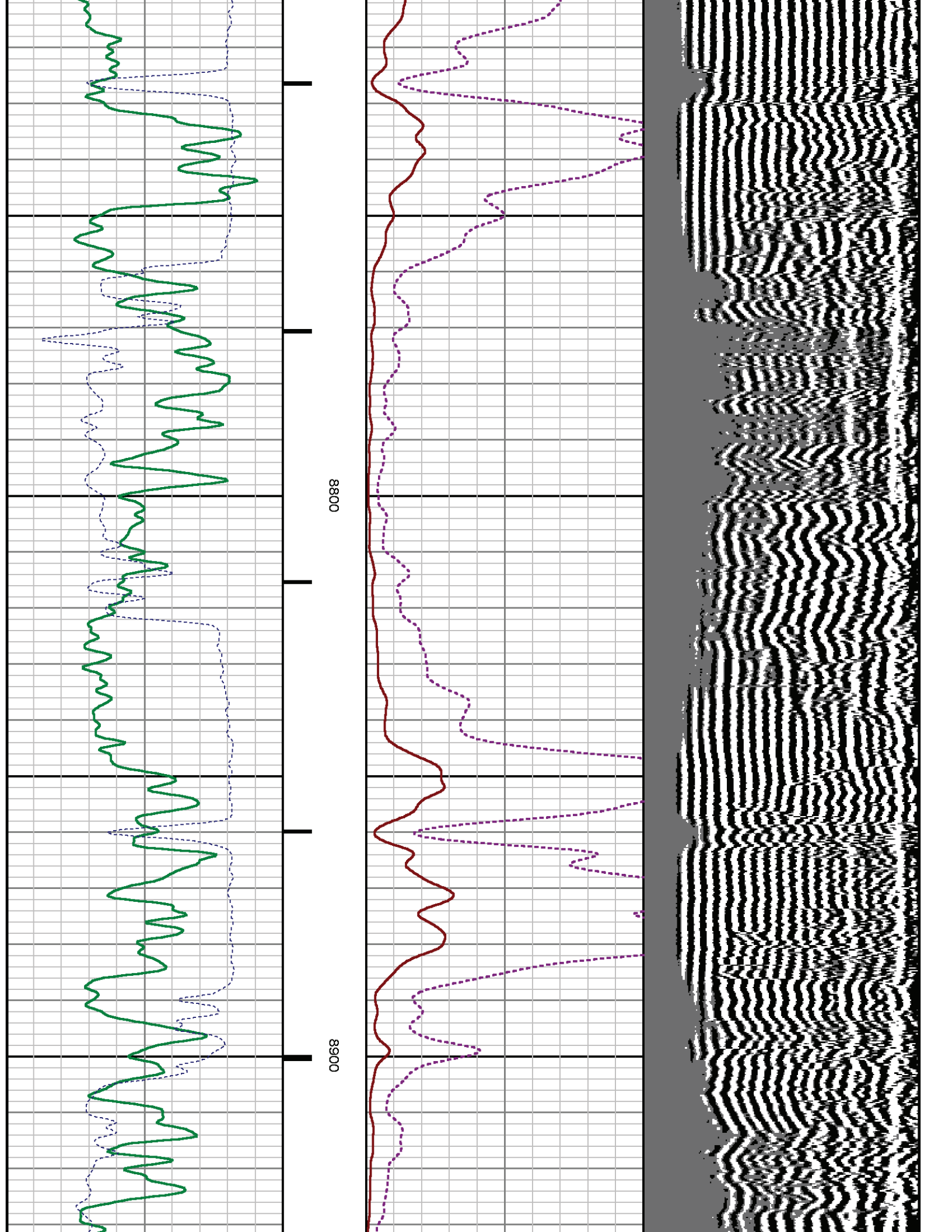

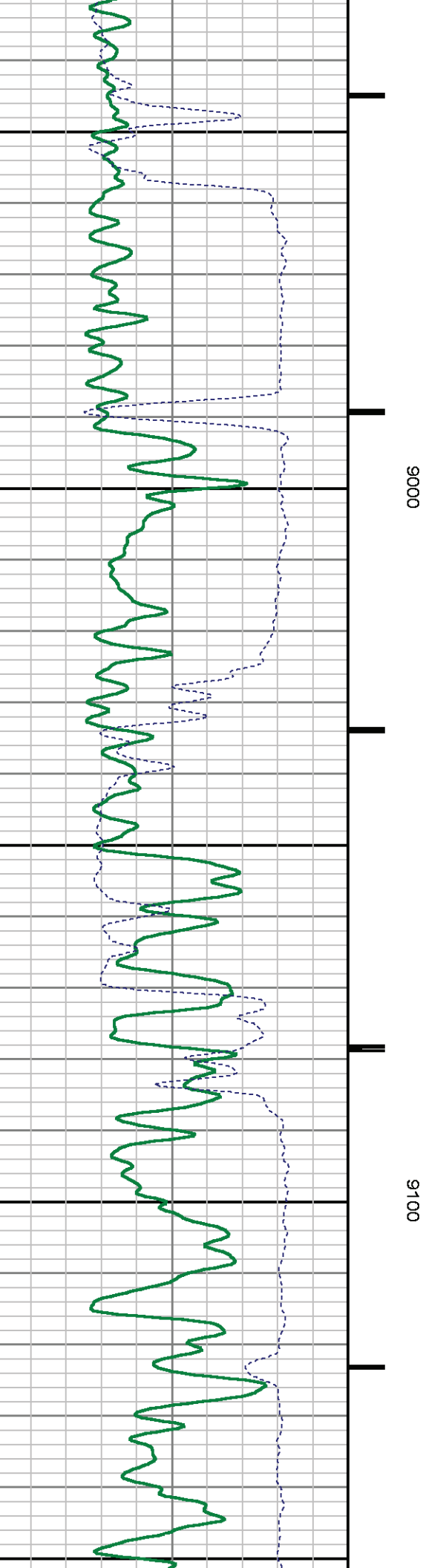
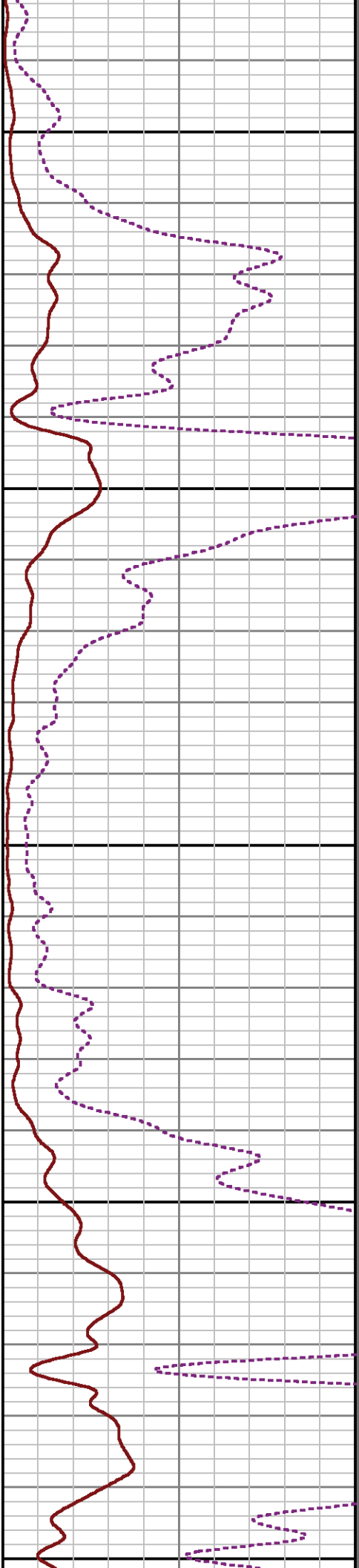
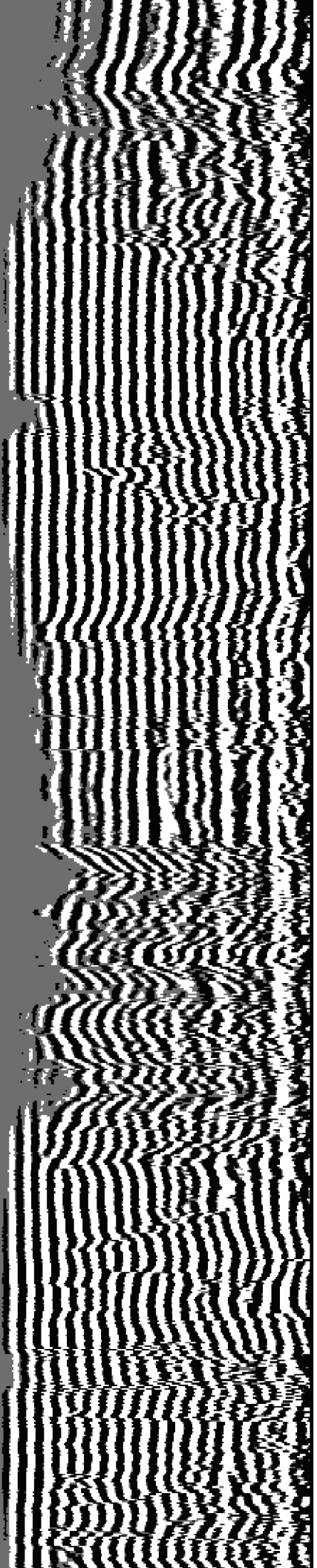

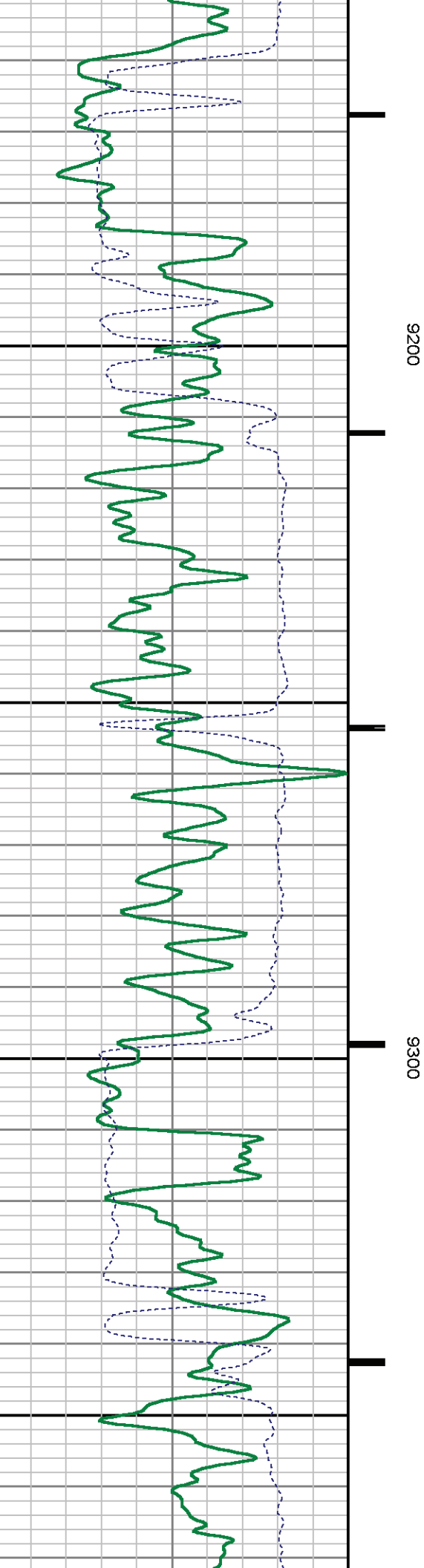
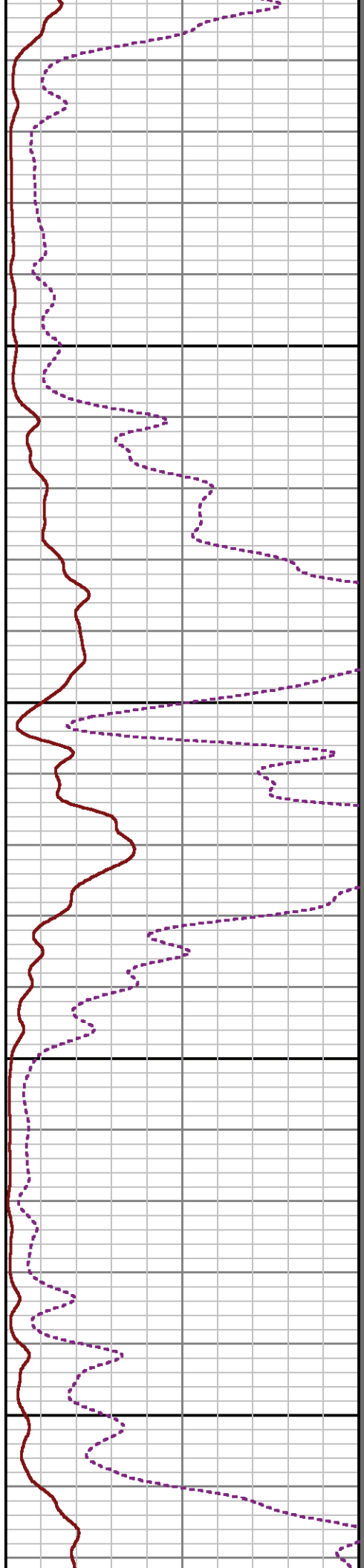
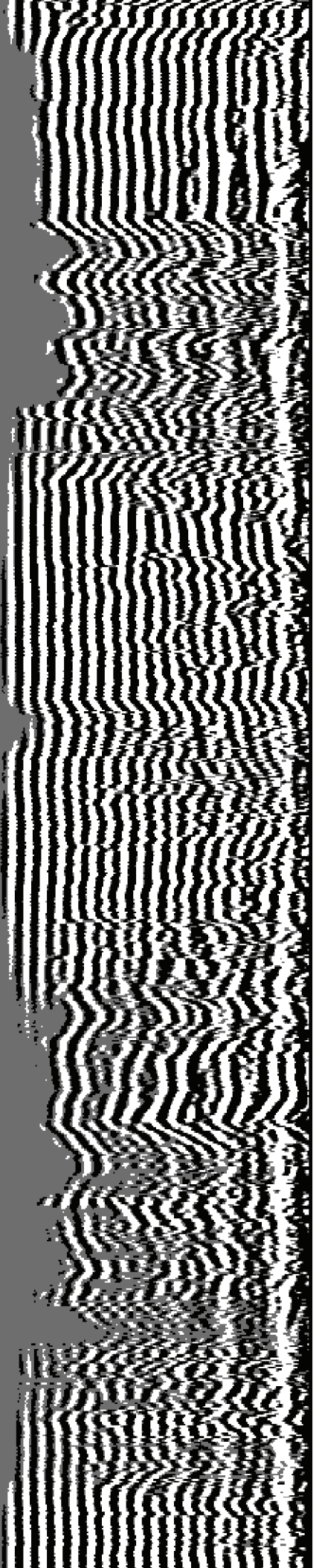

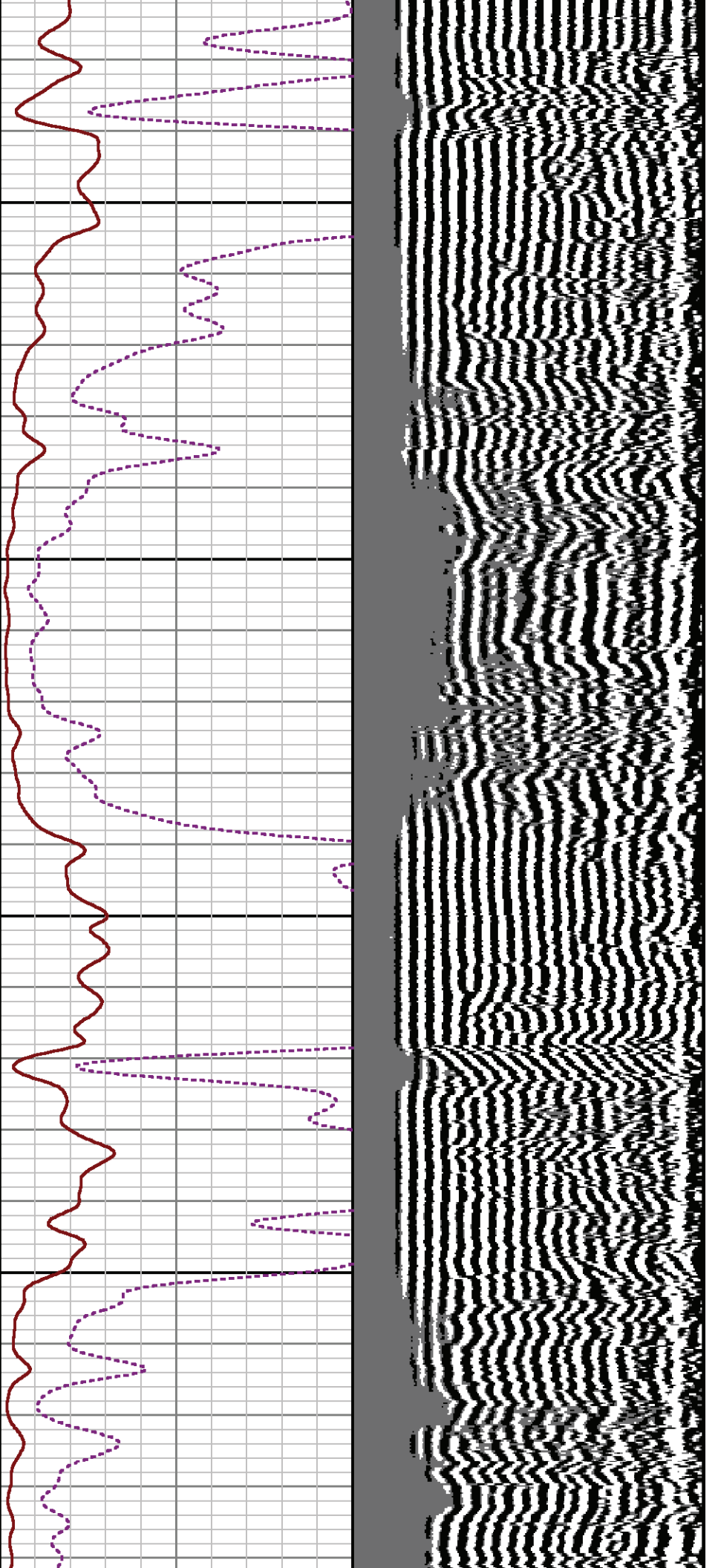

9400

9500

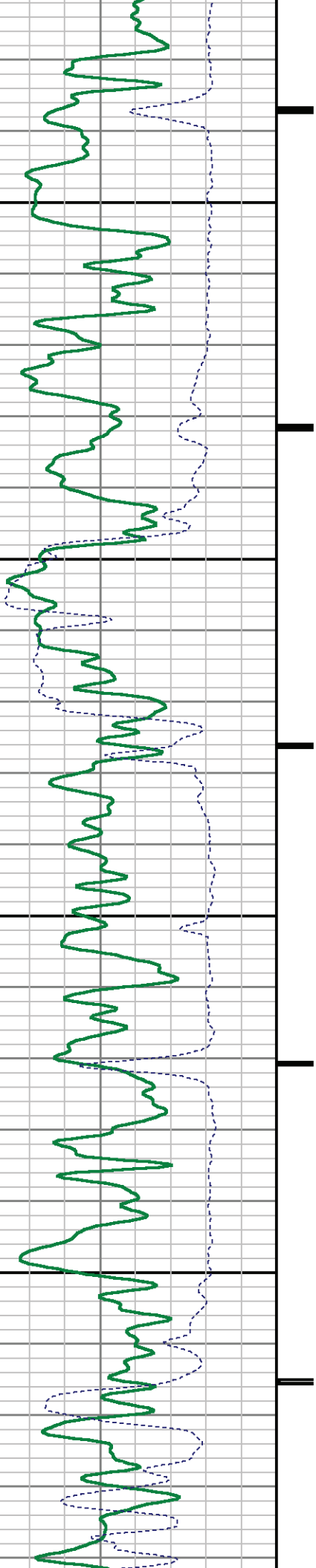

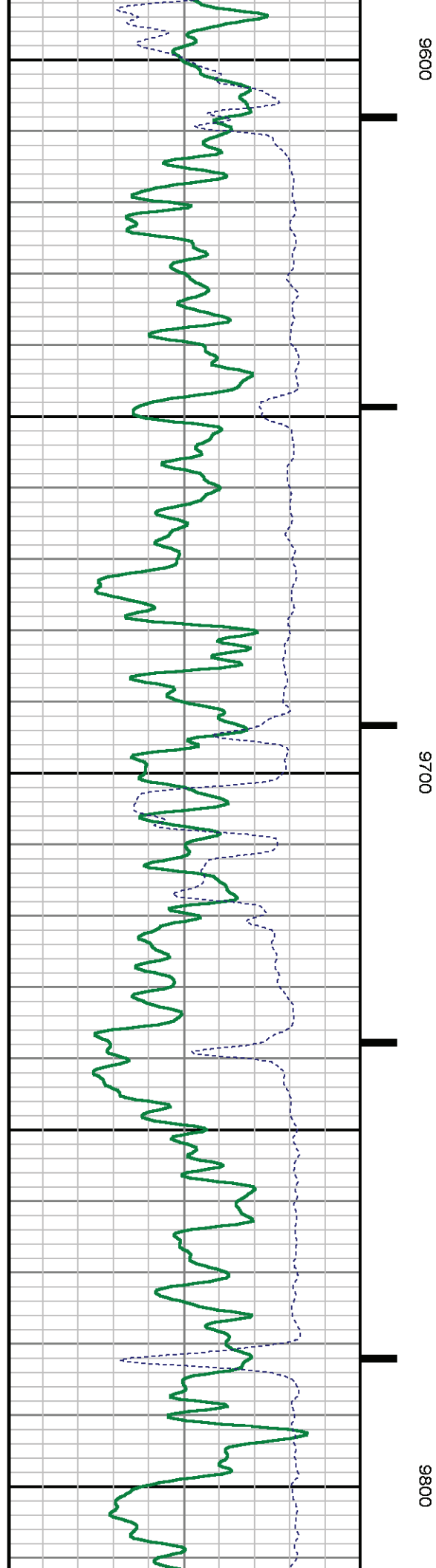
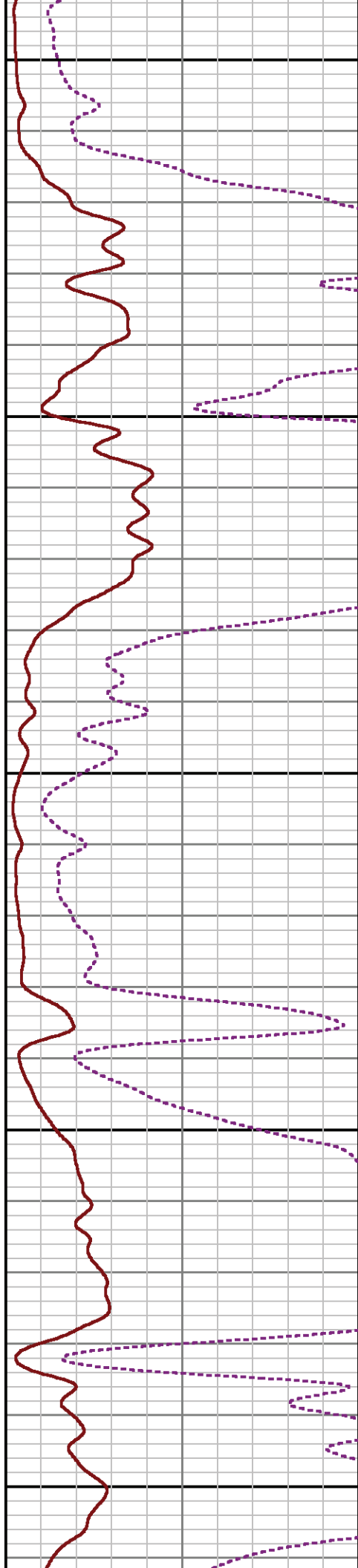
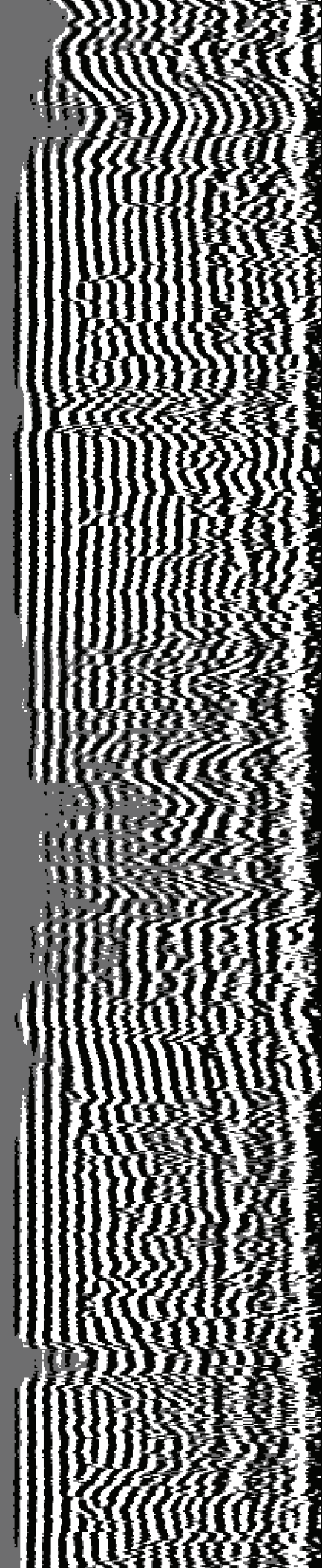

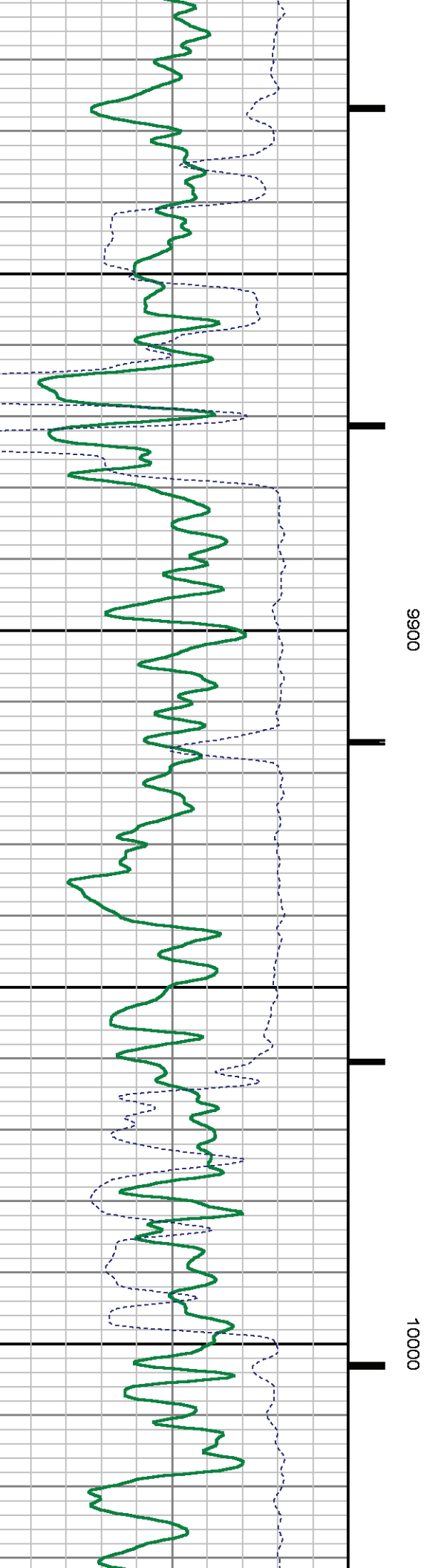
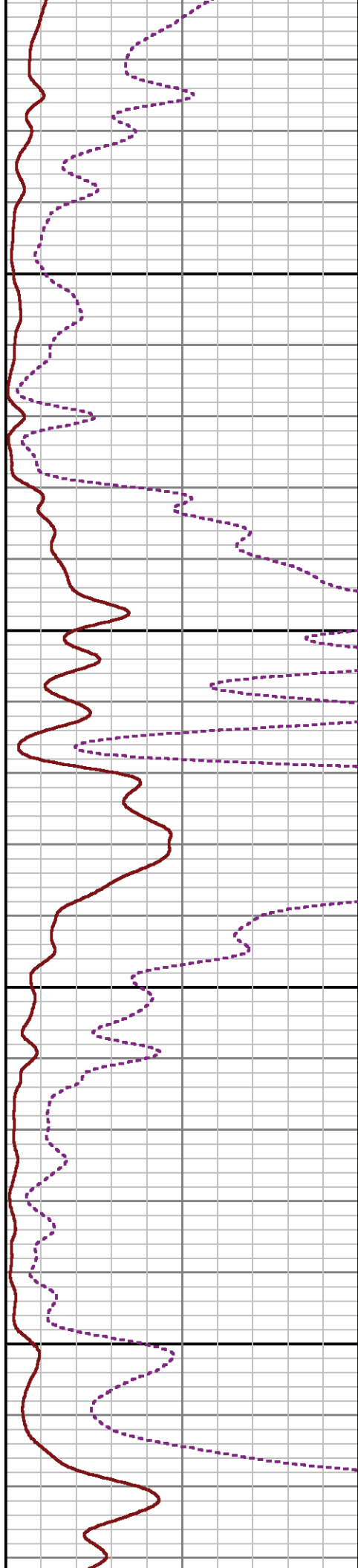
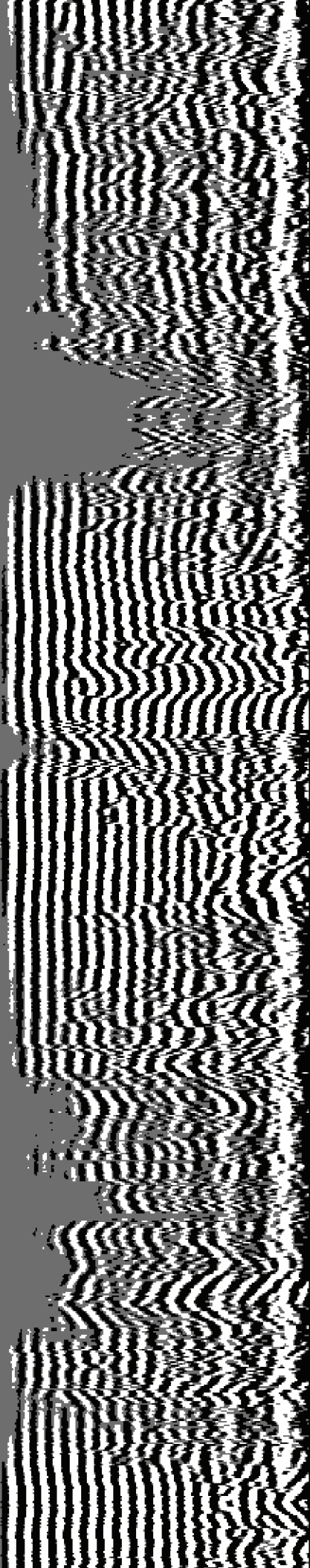

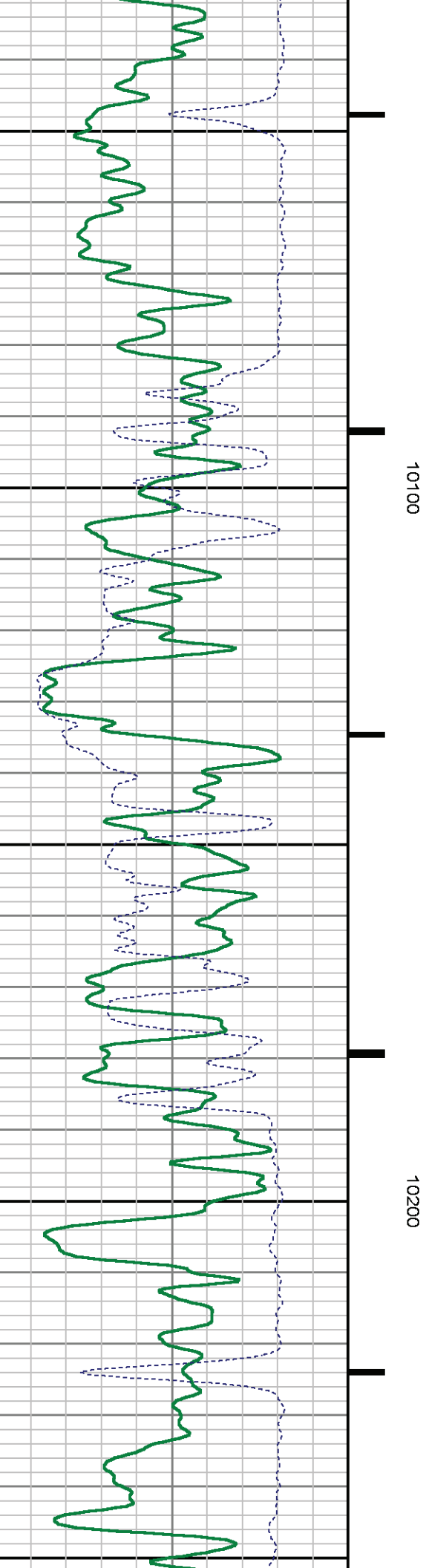
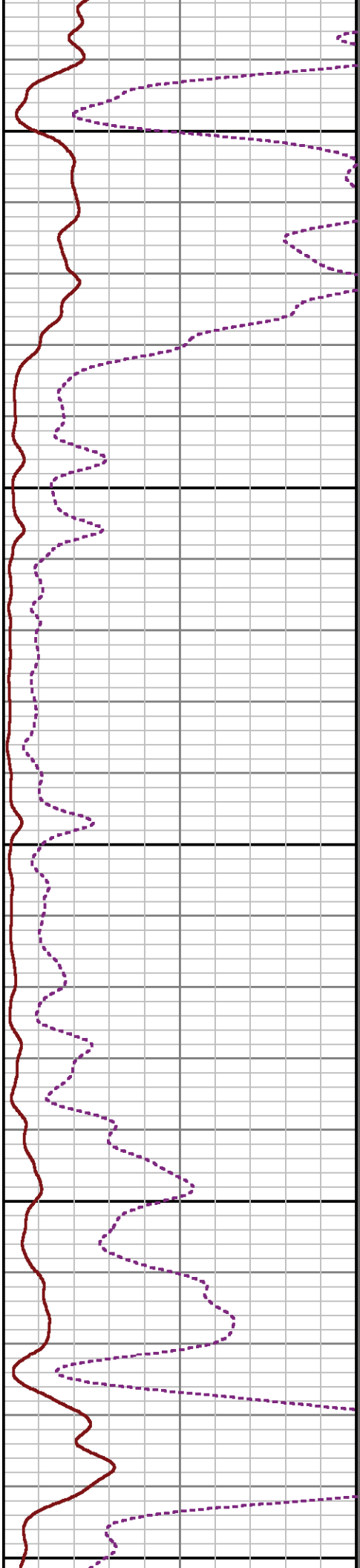
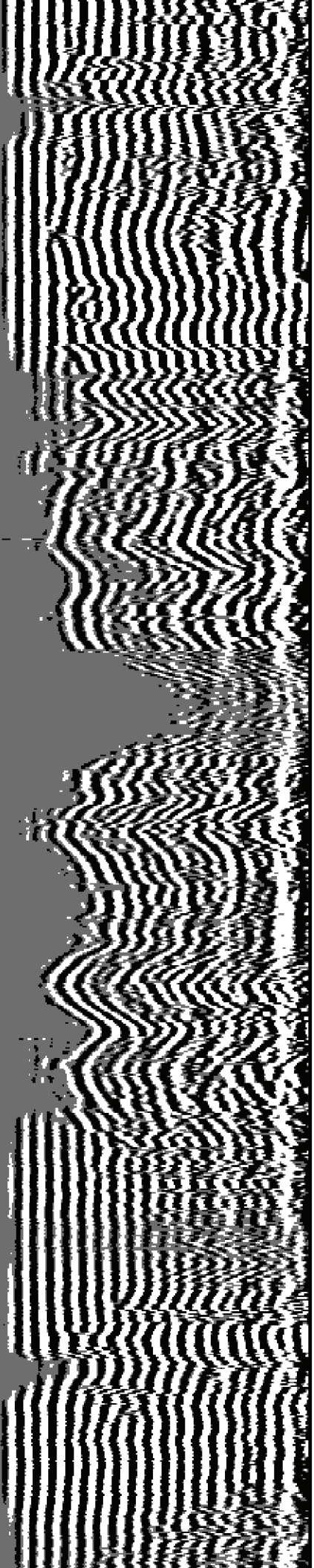

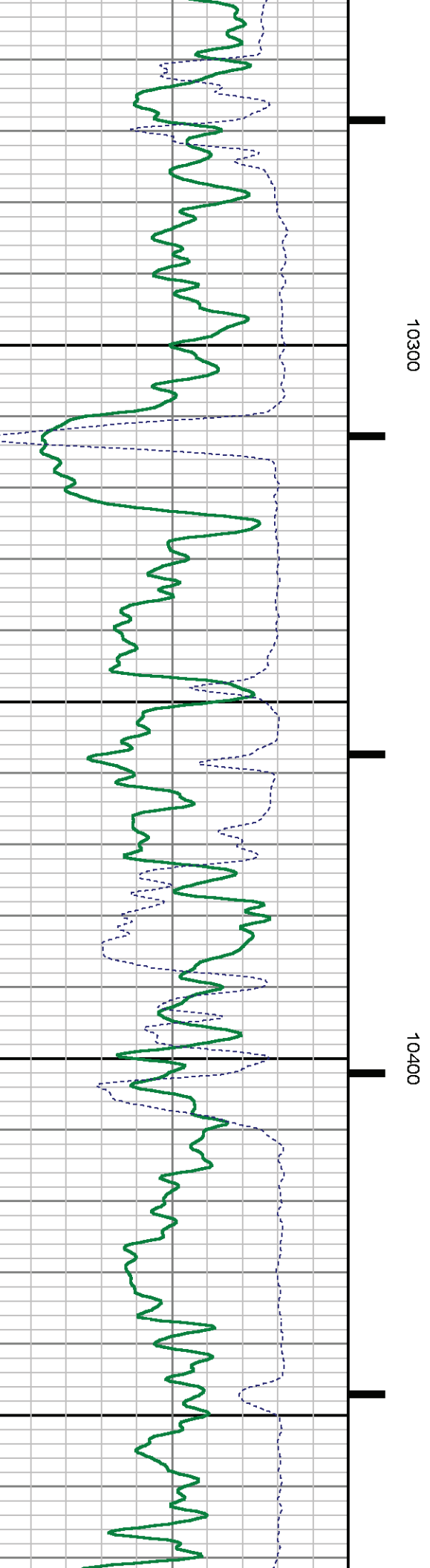
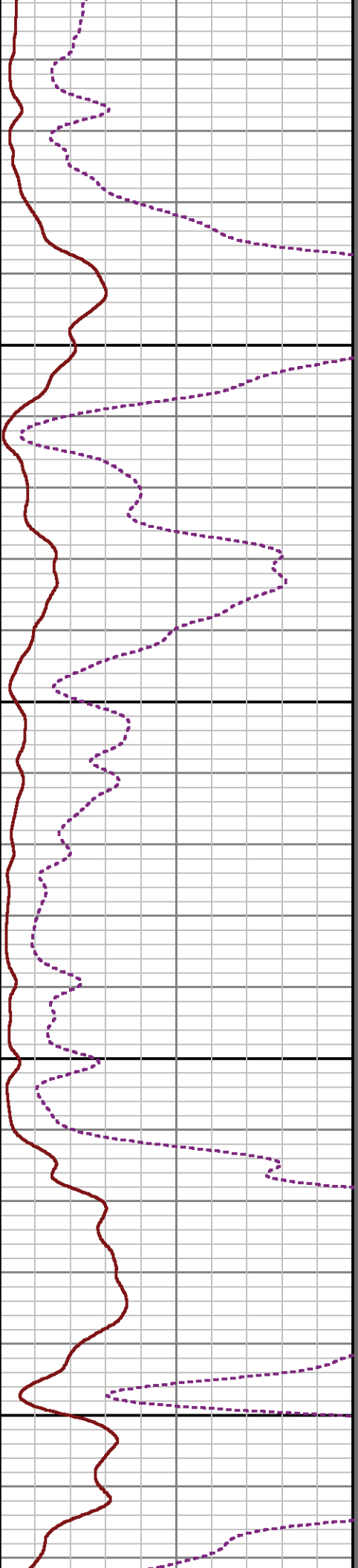
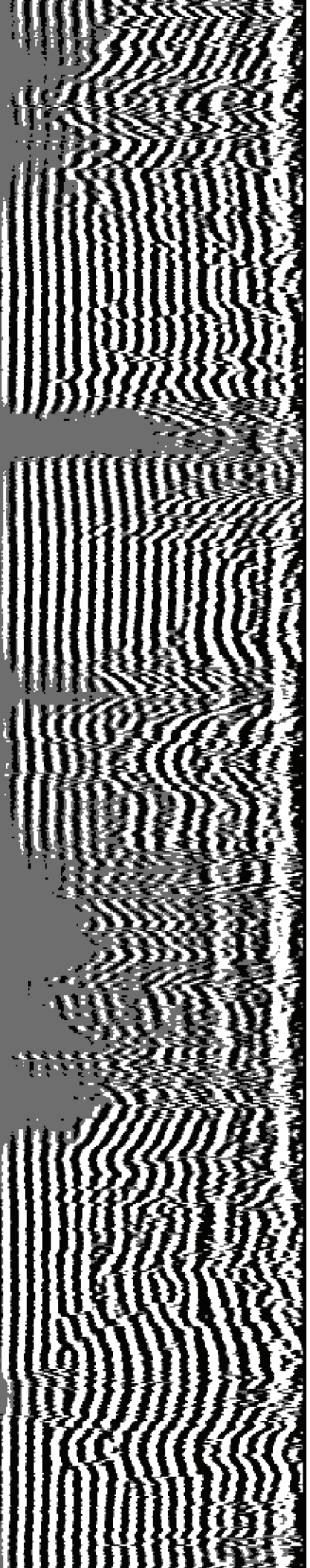

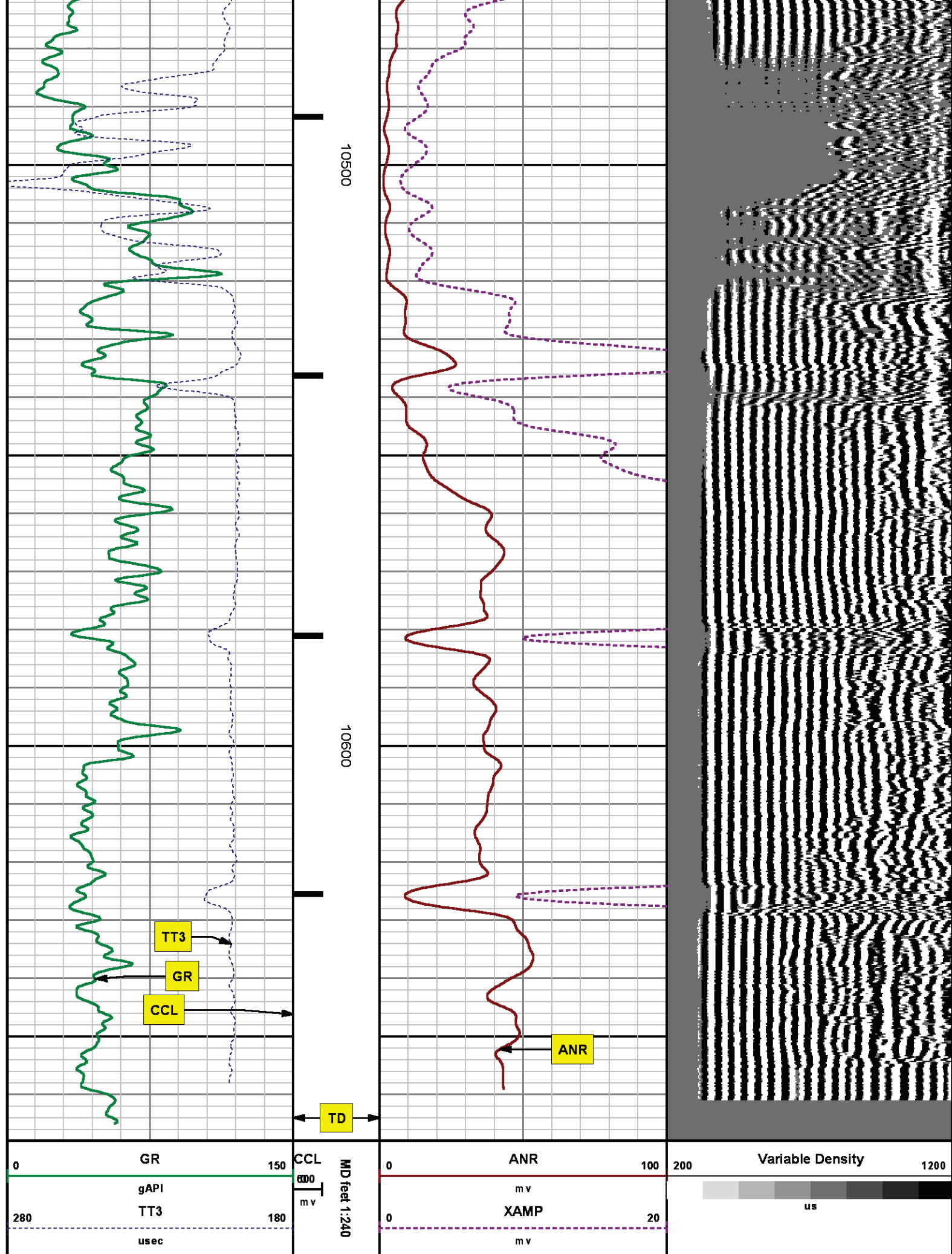

SECONDARY PRESENTATION

O PSI

MEASUREMENT TYPE	PARAMETER	VALUE	UNITS	TOP	BOTTOM
RAL	Amp Gate Start Far	305.000	usec	31.374	10672.000
RAL	Amp Gate Start Near	195.000	usec	31.374	10672.000
RAL	Amp Gate Start Radial	195.000	usec	31.374	10672.000
RAL	Amp Gate Width Far	25.000	usec	31.374	10672.000
RAL	Amp Gate Width Near	25.000	usec	31.374	10672.000
RAL	Amp Gate Width Radial	25.000	usec	31.374	10672.000
RAL	casing od	4.500	inches	31.374	10672.000
RAL	casing wt	11.600	lbm/ft	31.374	10672.000
RAL	FB Start Far	291.900	usec	31.374	10672.000
RAL	FB Start Near	180.000	usec	31.374	10672.000
RAL	FB Start Radial	180.000	usec	31.374	10672.000
RAL	FB Thresh Far	10.000	mv	31.374	10672.000
RAL	FB Thresh Near	4.000	mv	31.374	10672.000
RAL	FB Thresh Radial	4.000	mv	31.374	10672.000
RAL	Fluid Travel Time	200.000	usec/ft	31.374	10671.905

DEPTH OFFSETS

(for Acquired Curves)

SERIES	DEPTH OFFSET	ACQUIRED CURVES					
1426XA	-12.360	ACAL	ANR	AR1	AR2	AR3	AR4
		AR5	AR6	AR7	AR8	CHV	FPR2
		FPR3	FPR5	TT3	TTR1	TTR2	TTR3
		TTR4	TTR5	TTR6	TTR7	TTR8	XAMP
1426XA	-11.360	AFAR	SIG	TT5			
2459XA	-7.250	CCL					
2459XA	-5.390	GR					
2459XA	0.000	NEU					