

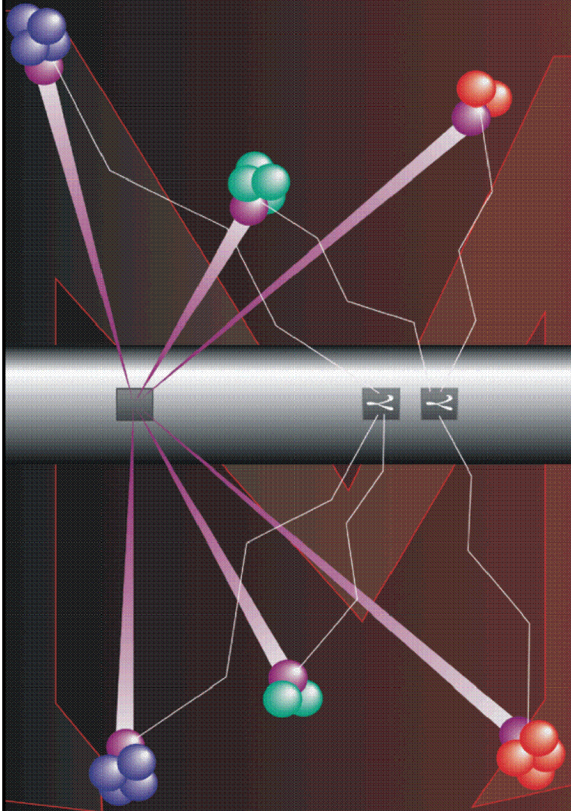

Pulsed Neutron Formation Evaluation



RESERVOIR PERFORMANCE MONITOR COAL DETECTION

COMPANY SAMSON RESOURCES CO

WELL BONINE 34-7-24 #4

FIELD IGNACIO BLANCO

COUNTY LA PLATA STATE COLORADO

LOCATION: LAT: 37.17606 LONG: -107.55838

SEC 24 TWP 34N RGE 7W

ELEVATIONS:

KB 6790 FT DF GL 6778 FT

DATE 12-Jun-2014 ECC

IN MAKING INTERPRETATIONS OF LOGS OUR EMPLOYEES WILL GIVE CUSTOMER THE BENEFIT OF THEIR BEST JUDGEMENT. BUT SINCE ALL INTERPRETATIONS ARE OPINIONS BASED ON INFERENCES FROM ELECTRICAL OR OTHER MEASUREMENTS, WE CANNOT, AND WE DO NOT GUARANTEE THE ACCURACY OR CORRECTNESS OF ANY INTERPRETATION. WE SHALL NOT BE LIABLE OR RESPONSIBLE FOR ANY LOSS, COST, DAMAGES, OR EXPENSES WHATSOEVER INCURRED OR SUSTAINED BY THE CUSTOMER RESULTING FROM ANY INTERPRETATION MADE BY ANY OF OUR EMPLOYEES.

REMARKS

Geoscientist: J. Roy

RPM COAL INDICATION [5"/100]

Project : /home/royjos2/COAL_MARKERS
User : royjos2
Presentation : densrv01:/home/royjos2/COAL_MARKERS/RPM_COAL_BONINE_34-7-24_4 [5"/100' Scale]
Plot Interval : 2292.5 - 3537.5

Data File 1 : F1 : densrv01:/home/royjos2/COAL_MARKERS/SAMSON_BONINE_34-7-24-4.xtf

Created On : Jun 11 16:32:54 2014
Company : SAMSON RESOURCES CO
Well : BONINE 34-7-24 #4
Field :
File Interval : 2292.5 - 3537.5
Oct : NA

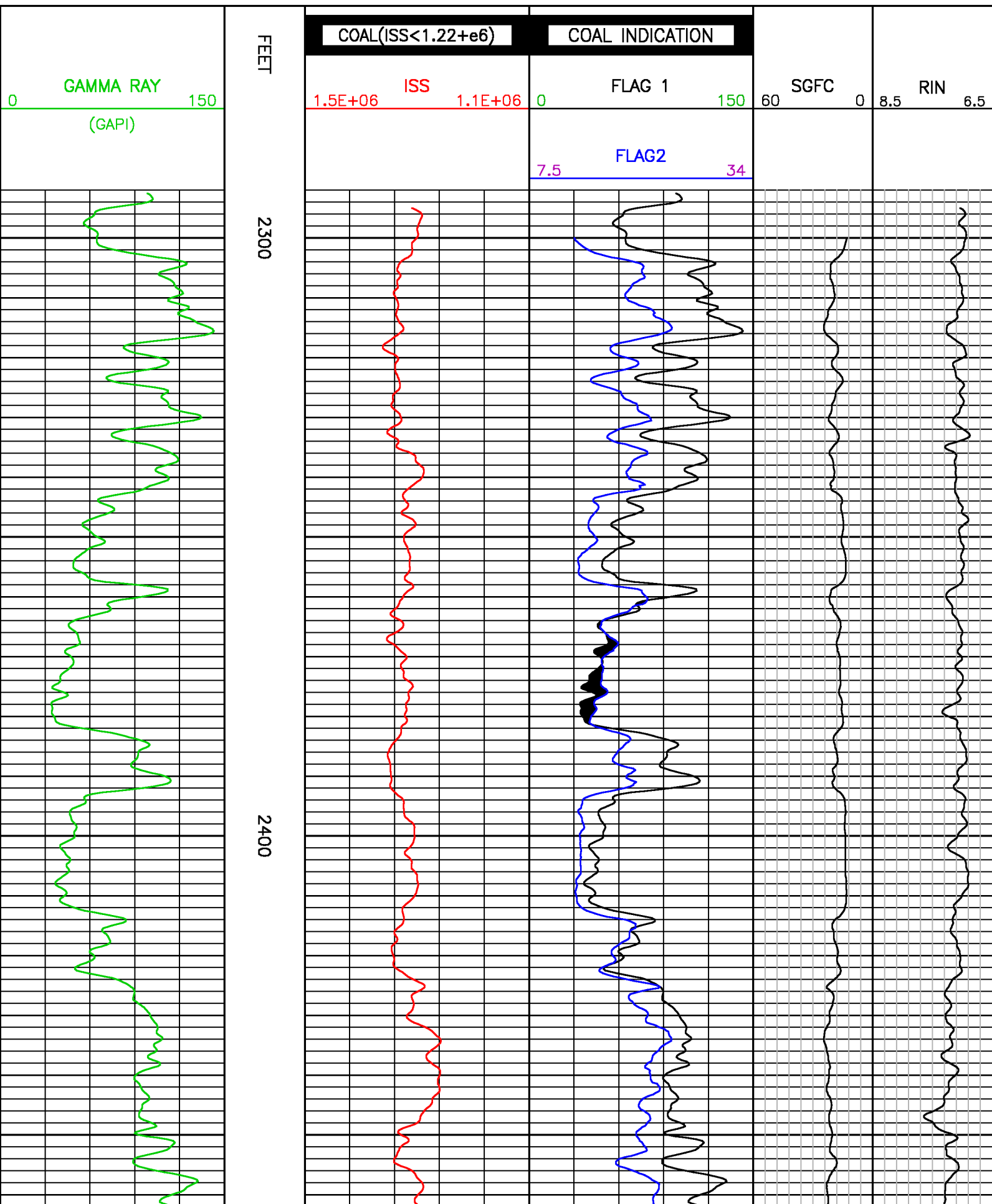

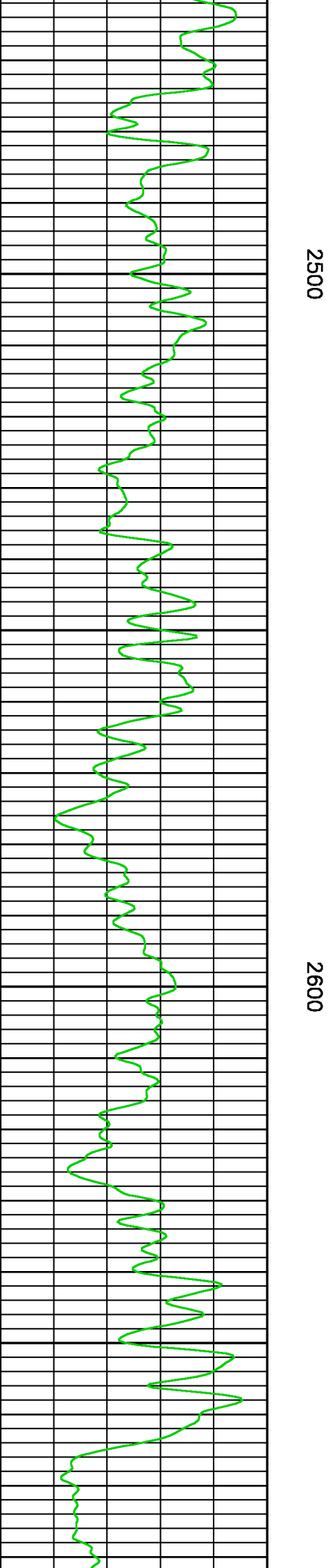
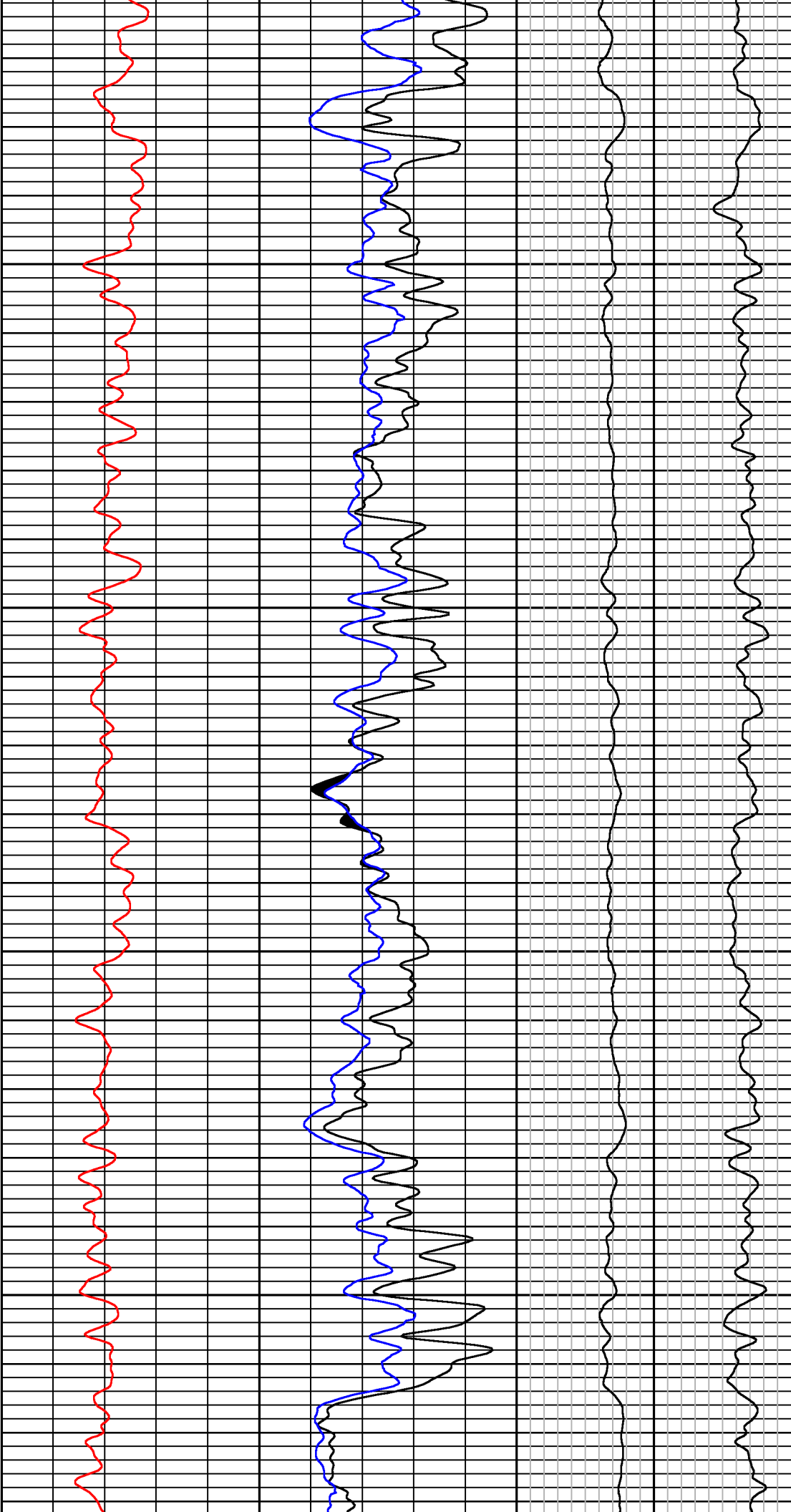

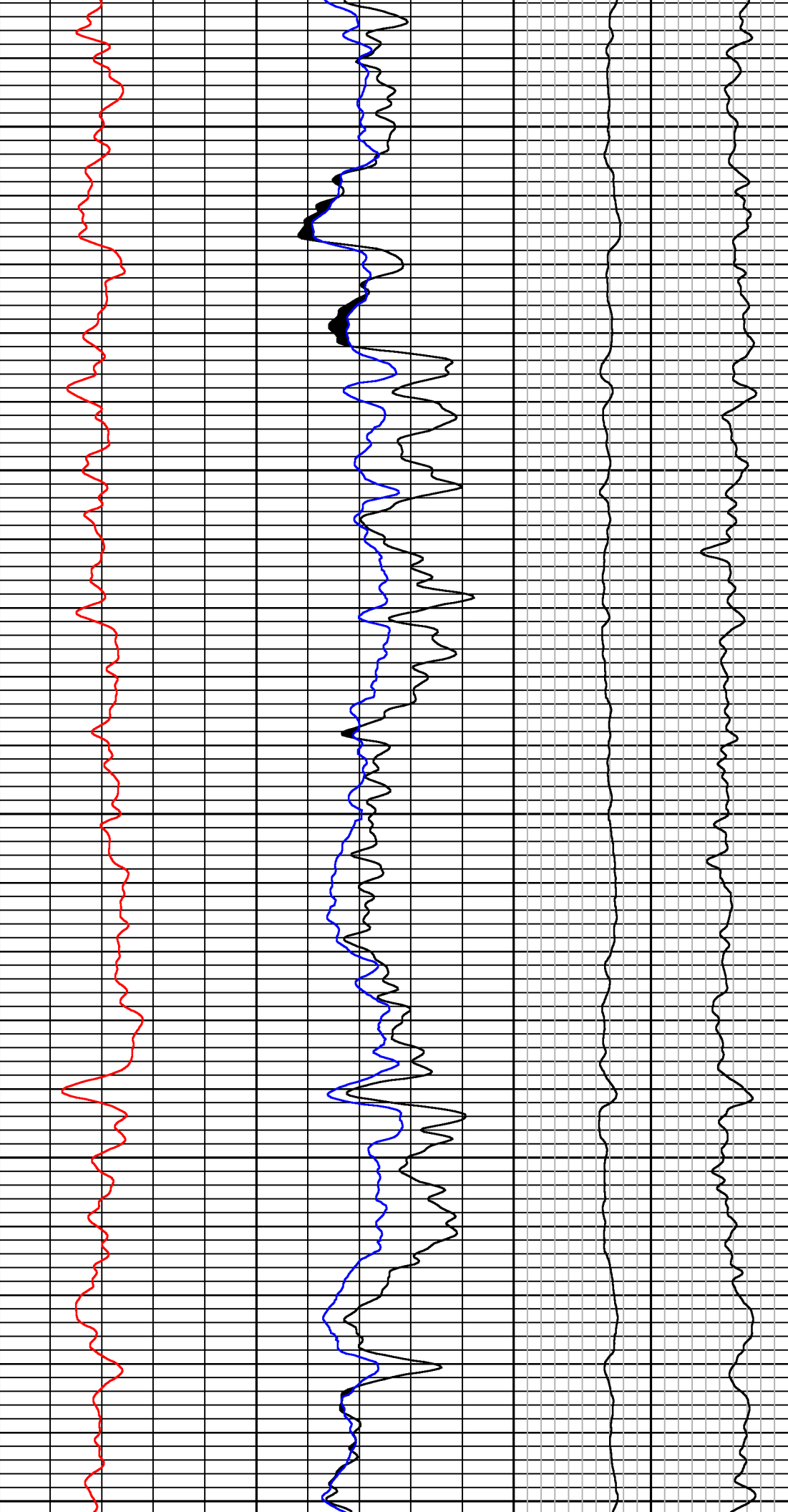

2700

2800

2900

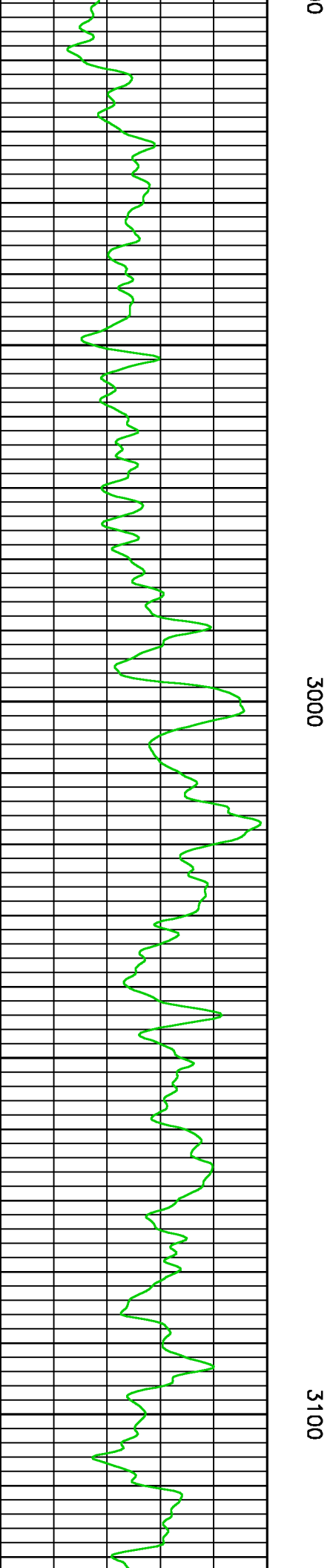
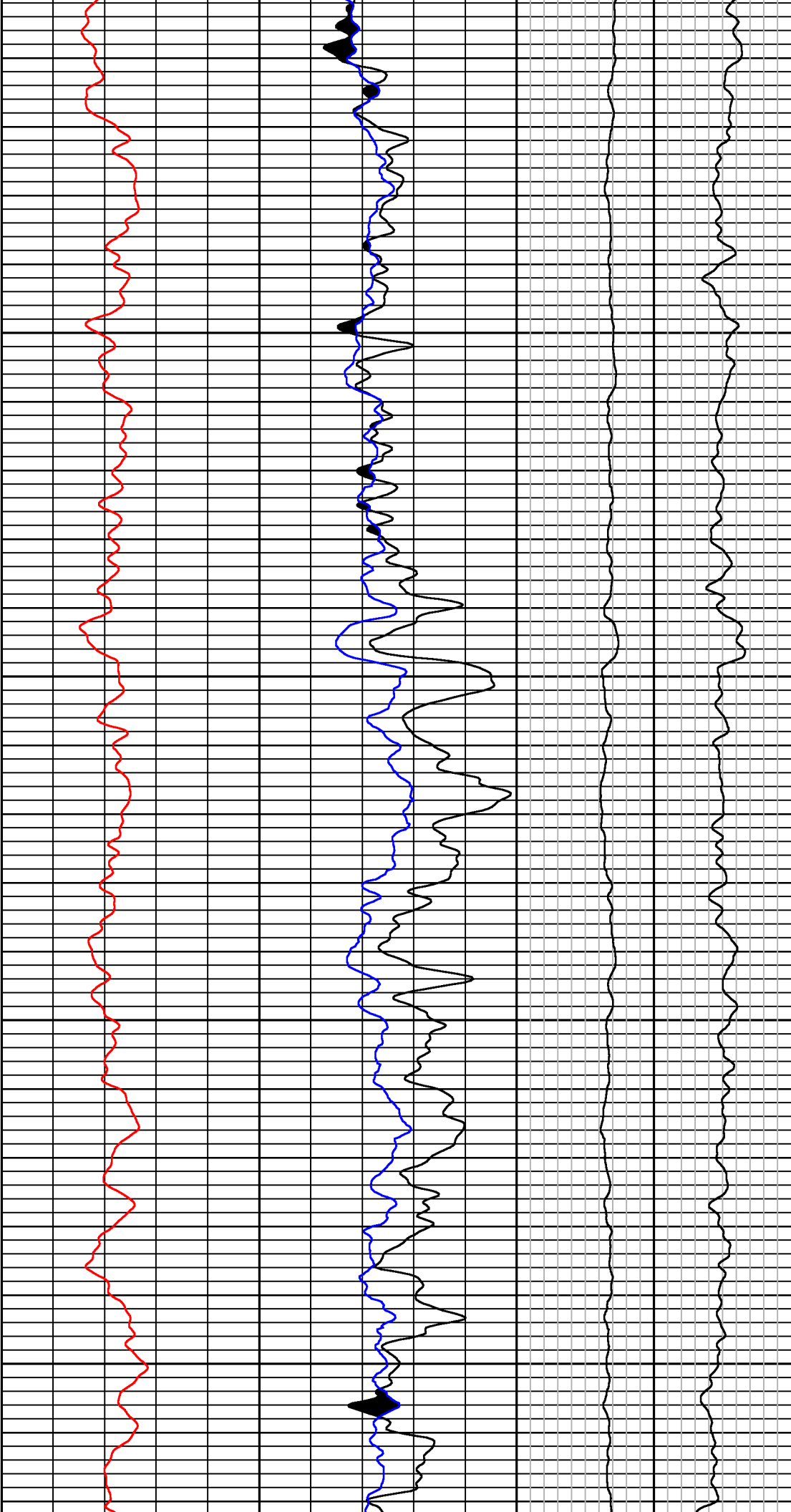

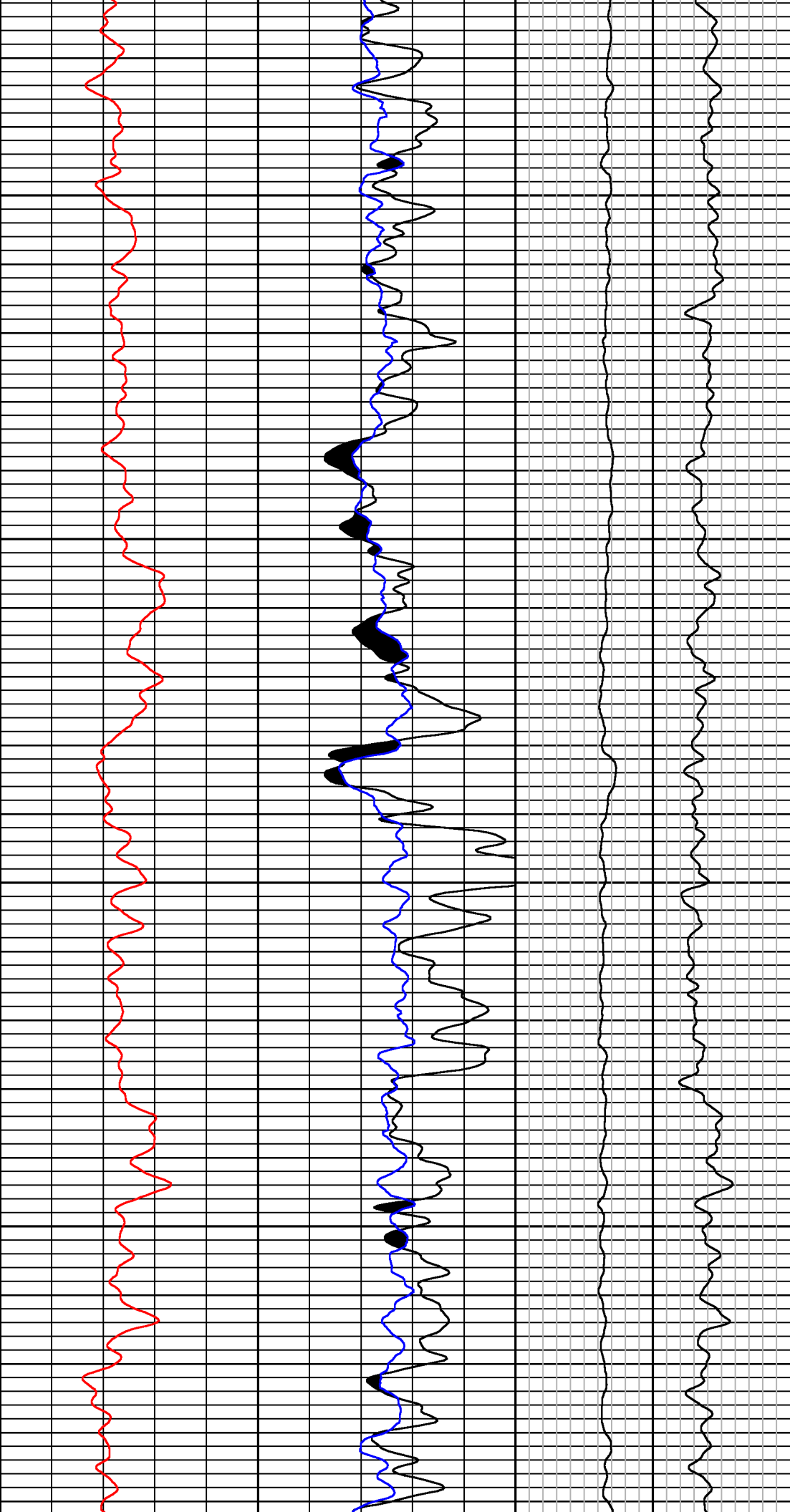

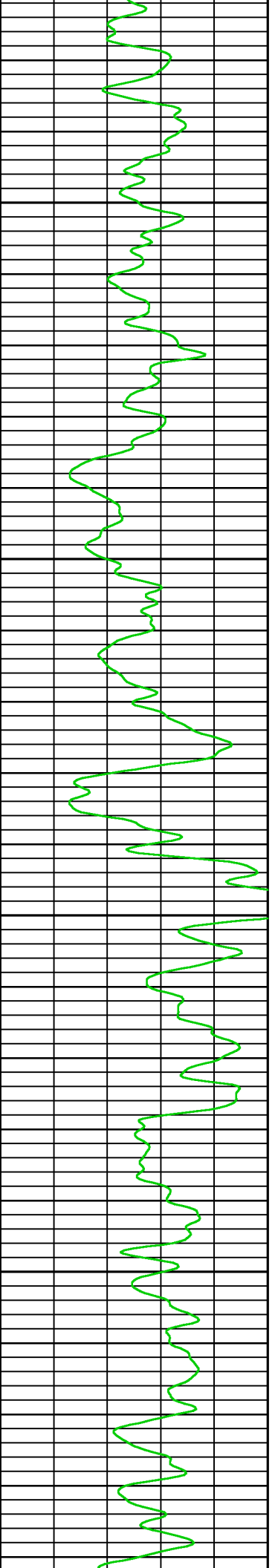

3200

3300

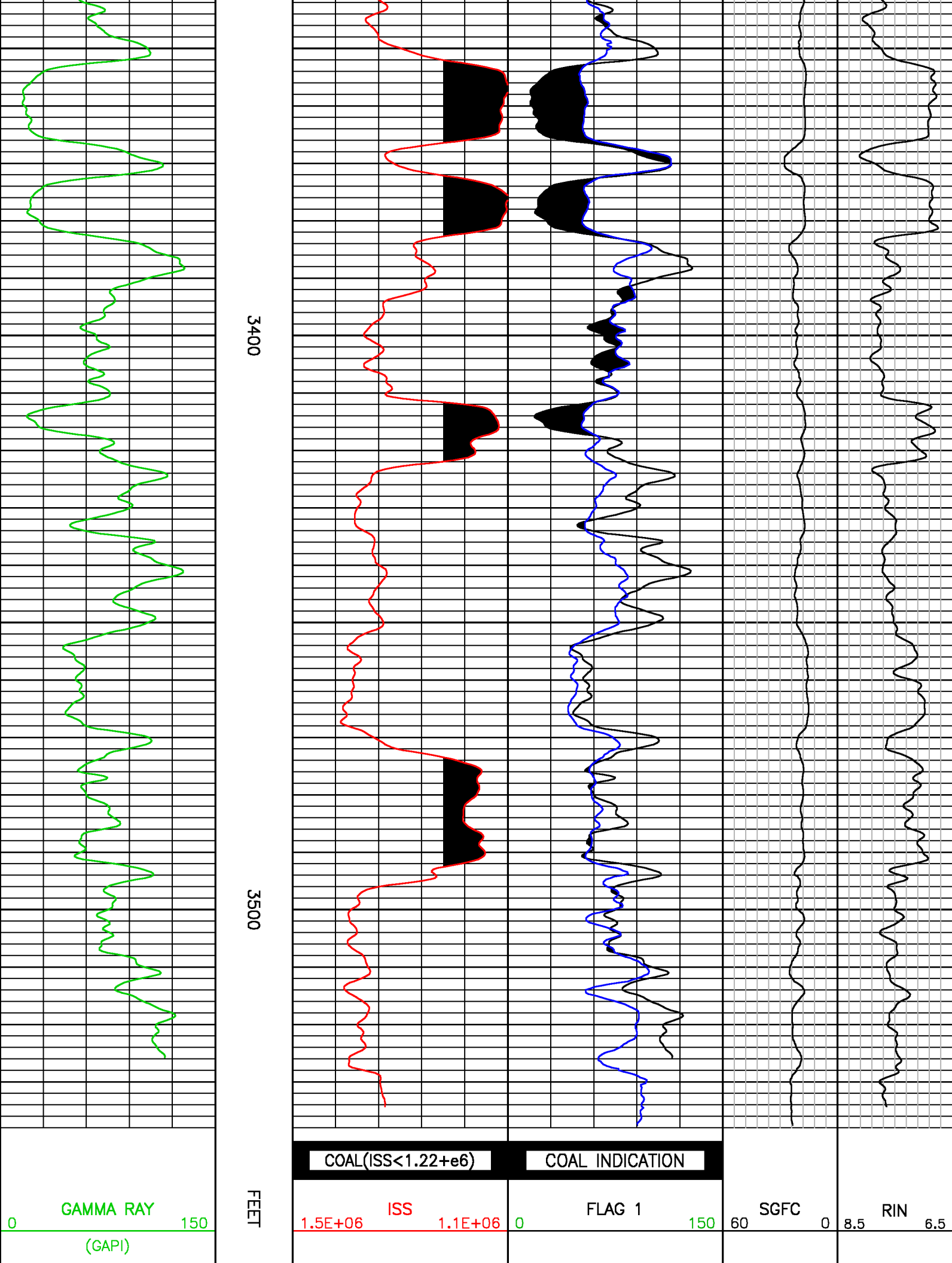

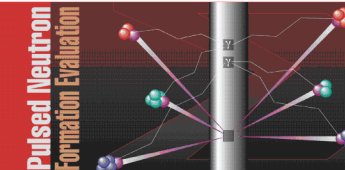

			7.5	FLAG2	34		
--	--	--	-----	-------	----	--	--

 	COMPANY		SAMSON RESOURCES CO		FILE NO:
	WELL		BONINE 34-7-24 #4		
	FIELD		IGNACIO BLANCO		API NO:
	COUNTY		LA PLATA	STATE COLORADO	
LOCATION:			ELEVATIONS:		US085068J Grand JCT F. Reneau
LAT: 37.17606 LONG: -107.55838			KB 6790 FT DF GL 6778 FT		
SEC 24 TWP 34N RGE 7W			DATE 12-Jun-2014		