



Lat40°, Inc. 1635 Foxtrail Drive, Suite 325 Loveland, CO 970-776-3321

NOTIFICATION ZONE DRAWING

BECKER RANCH 5RU-HZ PAD

SECTION: 5
TOWNSHIP: 3N
RANGE: 64W

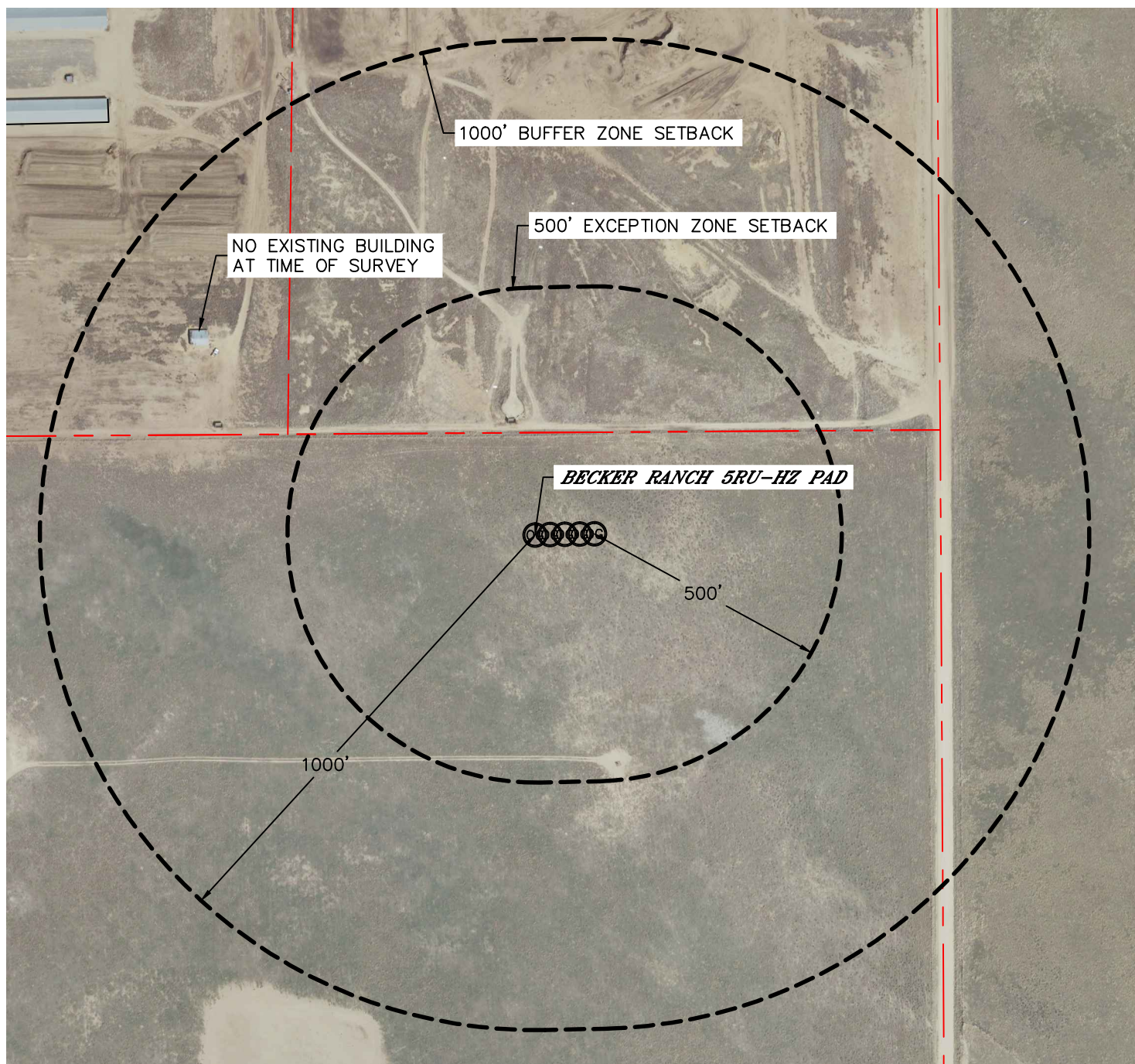

EXCEPTION ZONE:

NO EXISTING BUILDING UNITS WITHIN EXCEPTION ZONE

BUFFER ZONE:

NO EXISTING BUILDING UNITS WITHIN BUFFER ZONE

LEGEND

- PROPERTY LINE
- BUILDING
- BUILDING UNIT

NEAREST CULTURAL ITEMS:

BUILDING: 1199' NW, BUILDING UNIT: $\pm 1729'$ NE, HIGH OCCUPANCY BUILDING UNIT: 5280'+,
DESIGNATED OUTSIDE ACTIVITY AREA: 5280'+, PUBLIC ROAD: 693' E (CR 53),
ABOVE GROUND UTILITY: 1022' NW, RAILROAD: 5280'+, PROPERTY LINE: 205' N
(DISTANCES MEASURED FROM THE CENTER OF THE PROPOSED WELL HEAD OR LIMITS OF THE
PROPOSED PRODUCTION FACILITY, MLVT AREA CLOSEST TO THE REFERENCED CULTURAL ITEM)

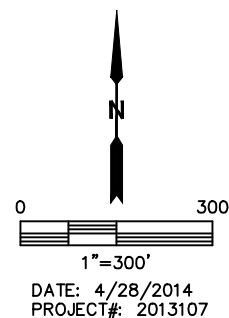

DATE: 4/28/2014
PROJECT#: 2013107