



Lat40°, Inc. 1635 Foxtrail Drive, Suite 325 Loveland, CO 970-776-3321

NOTIFICATION ZONE DRAWING

BECKER RANCH 5MR-TB PAD

SECTION: 5
TOWNSHIP: 3N
RANGE: 64W

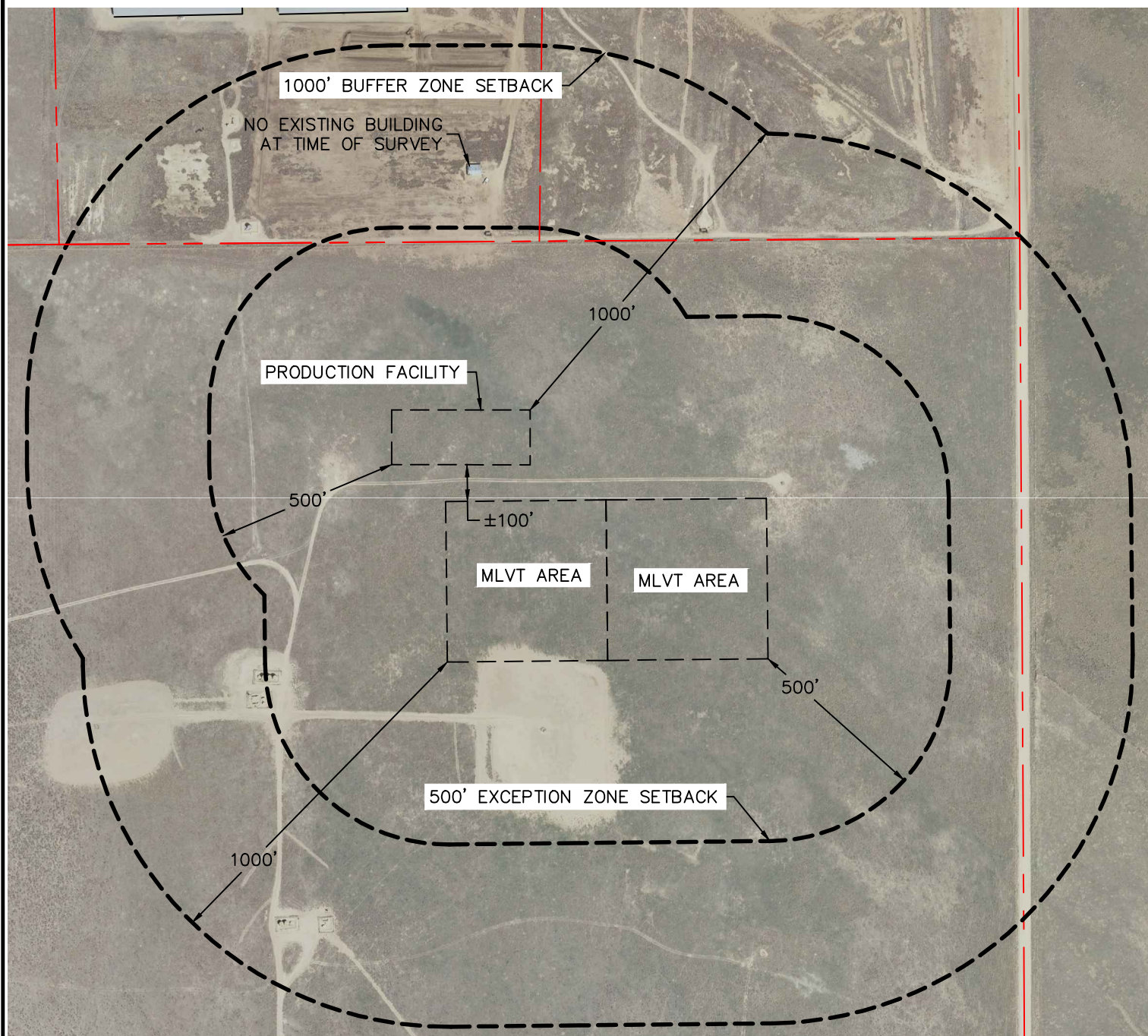

EXCEPTION ZONE:

NO EXISTING BUILDING UNITS
WITHIN EXCEPTION ZONE

BUFFER ZONE:

NO EXISTING BUILDING UNITS
WITHIN BUFFER ZONE

LEGEND

— PROPERTY LINE



BUILDING



BUILDING UNIT

NEAREST CULTURAL ITEMS:

BUILDING: 1092' N, BUILDING UNIT: 1845' NW, HIGH OCCUPANCY BUILDING UNIT: 5280'+,
DESIGNATED OUTSIDE ACTIVITY AREA: 5280'+, PUBLIC ROAD: 693' E (CR 53),
ABOVE GROUND UTILITY: 1150' NE, RAILROAD: 5280'+, PROPERTY LINE: 453' N
(DISTANCES MEASURED FROM THE CENTER OF THE PROPOSED WELL HEAD OR LIMITS OF THE
PROPOSED PRODUCTION FACILITY, MLVT AREA CLOSEST TO THE REFERENCED CULTURAL ITEM)

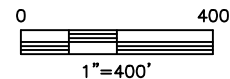

DATE: 4/25/2014
PROJECT#: 2013107