



**Gamma Ray,
Cement Bond,
Variable Density,
CCL**

Other Services

Elevation

5-20-14

7335

7221
72207220
surface

7718

Water

33

92-3376
tec 1 11/16

Chuck Briggs

Rick Ramos

Borehole Record
dit From

To

Size

Tubing Record From Weight

To

Size

Wuget/Ft

Top

Bottom

Wgtr/F

15

5

1

1

Wgtr/F

Top

Bottom

<<< Fold Here >>>

All interpretations are opinions based on inferences from electrical or other measurements and we cannot and do not guarantee the accuracy or correctness of any interpretation, and we shall not, except in the case of gross or willful negligence on our part, be liable or responsible for any loss, costs, damages, or expenses incurred or sustained by anyone resulting from any interpretation made by any of our officers, agents or employees. These interpretations are also subject to our general terms and conditions set out in our current Price Schedule.

Comments

LOG IS NOT CORRECTED TO OPEN HOLE

Charted by:

Depth in Feet scaled 1:240

| | | |
|-----|------------------------|------|
| 30 | CCL | -3.3 |
| 0 | Gamma Ray (GAPI) | 150 |
| 400 | T ₁₃ (usec) | 0 |

| | | |
|---|--------------------------|--------|
| 0 | Amplified Amplitude (mV) | 30 200 |
| 0 | Amplitude (mV) | 100 |

Variable Density 1200

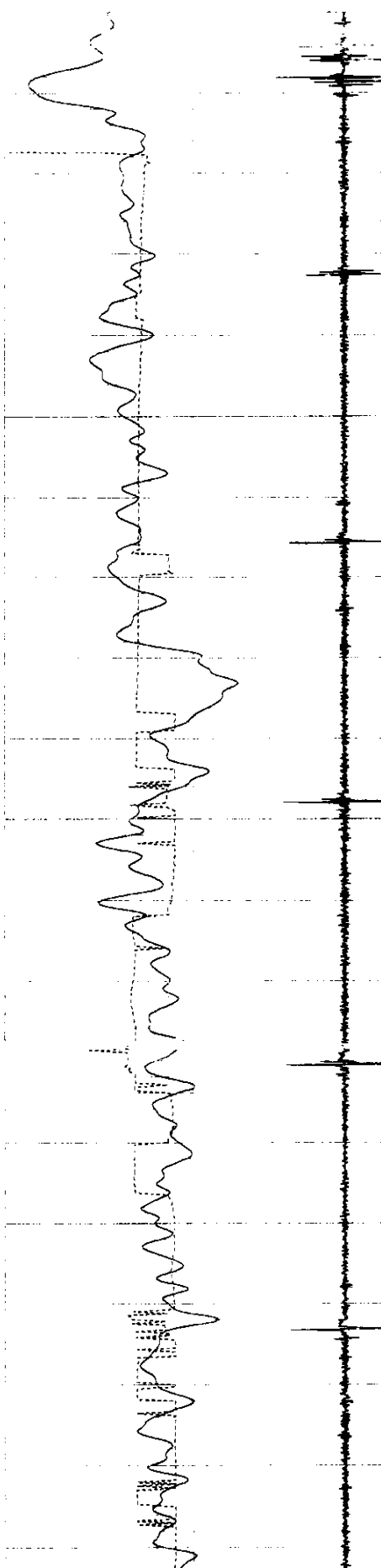

50

100

150

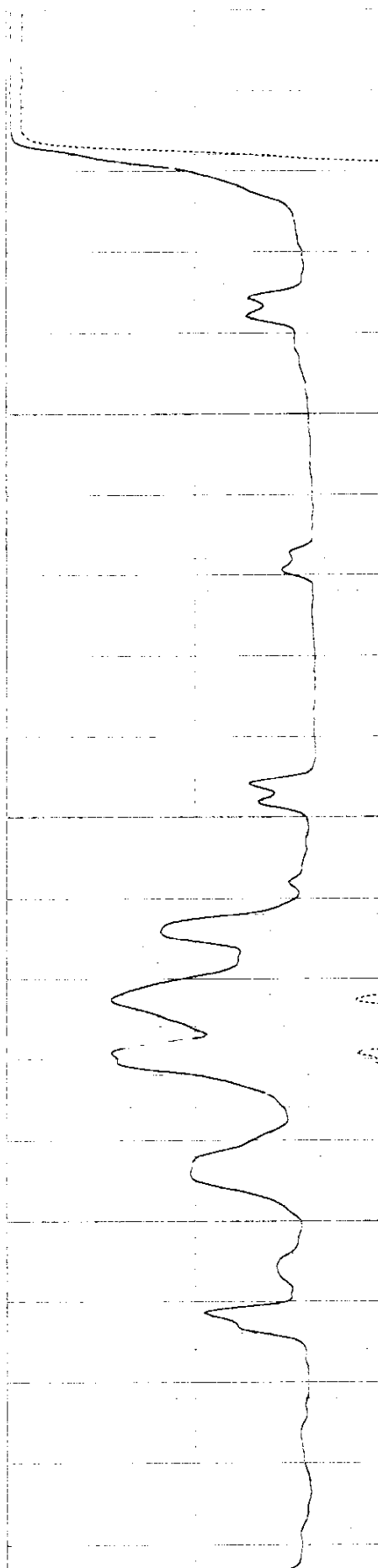

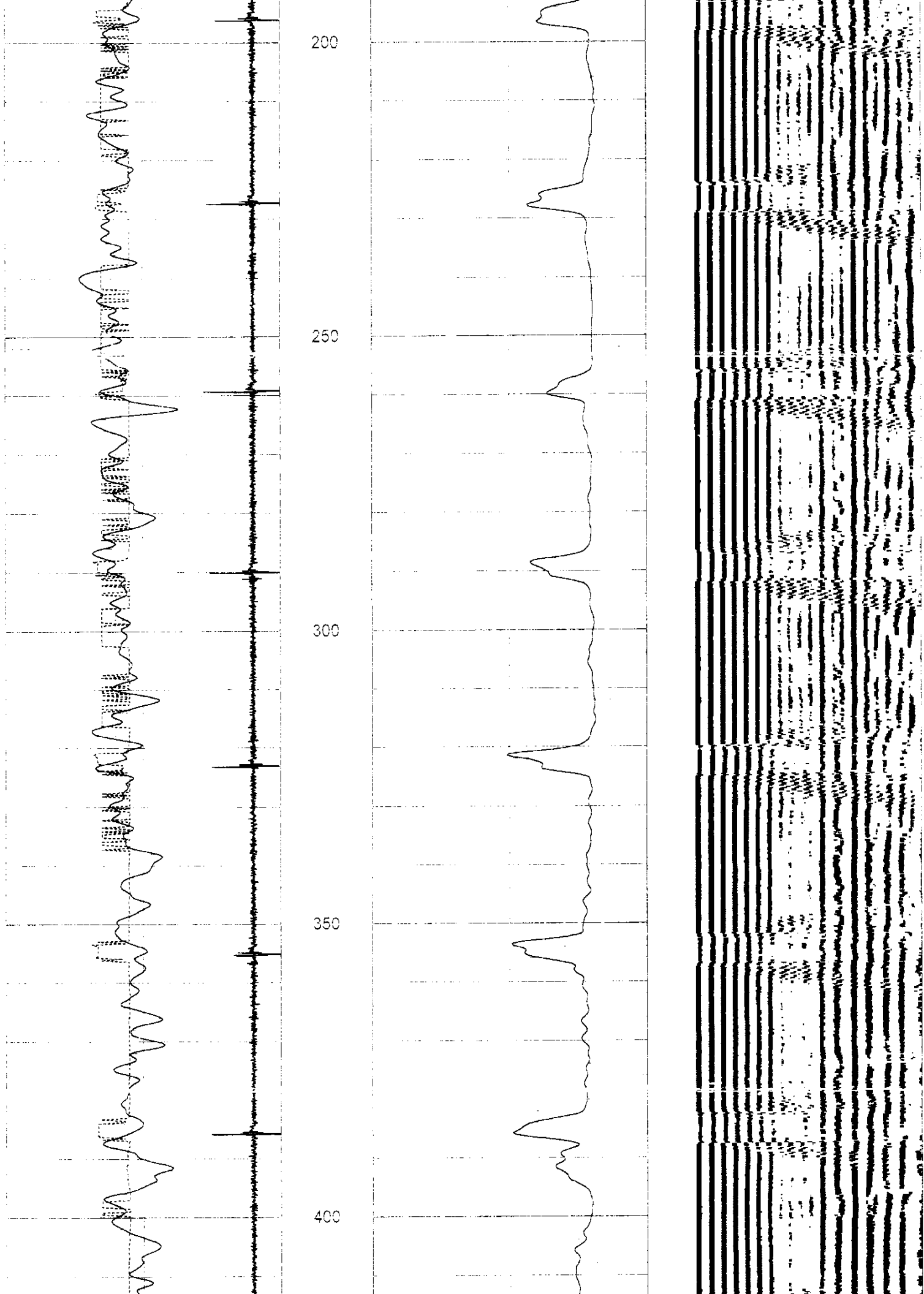

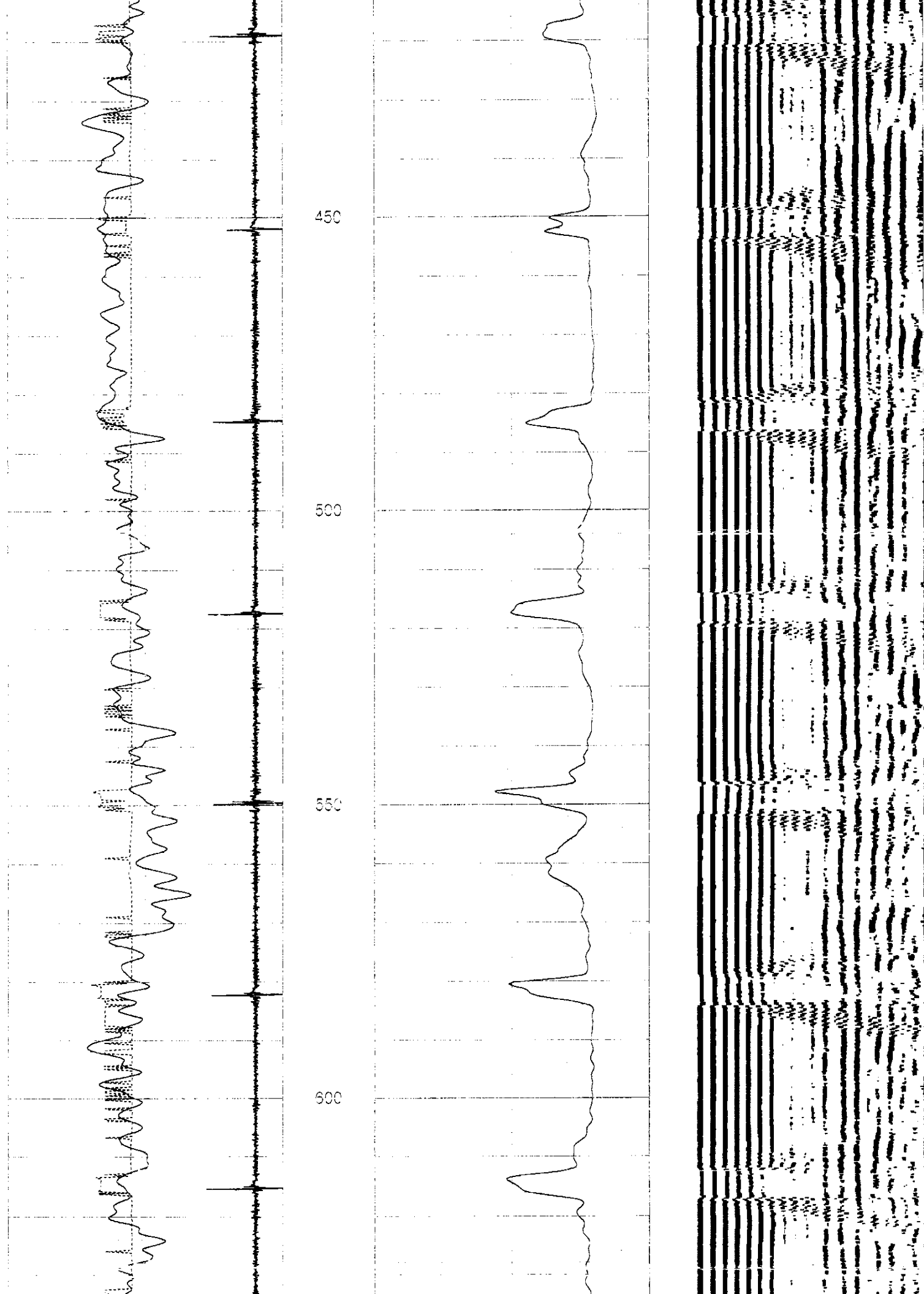

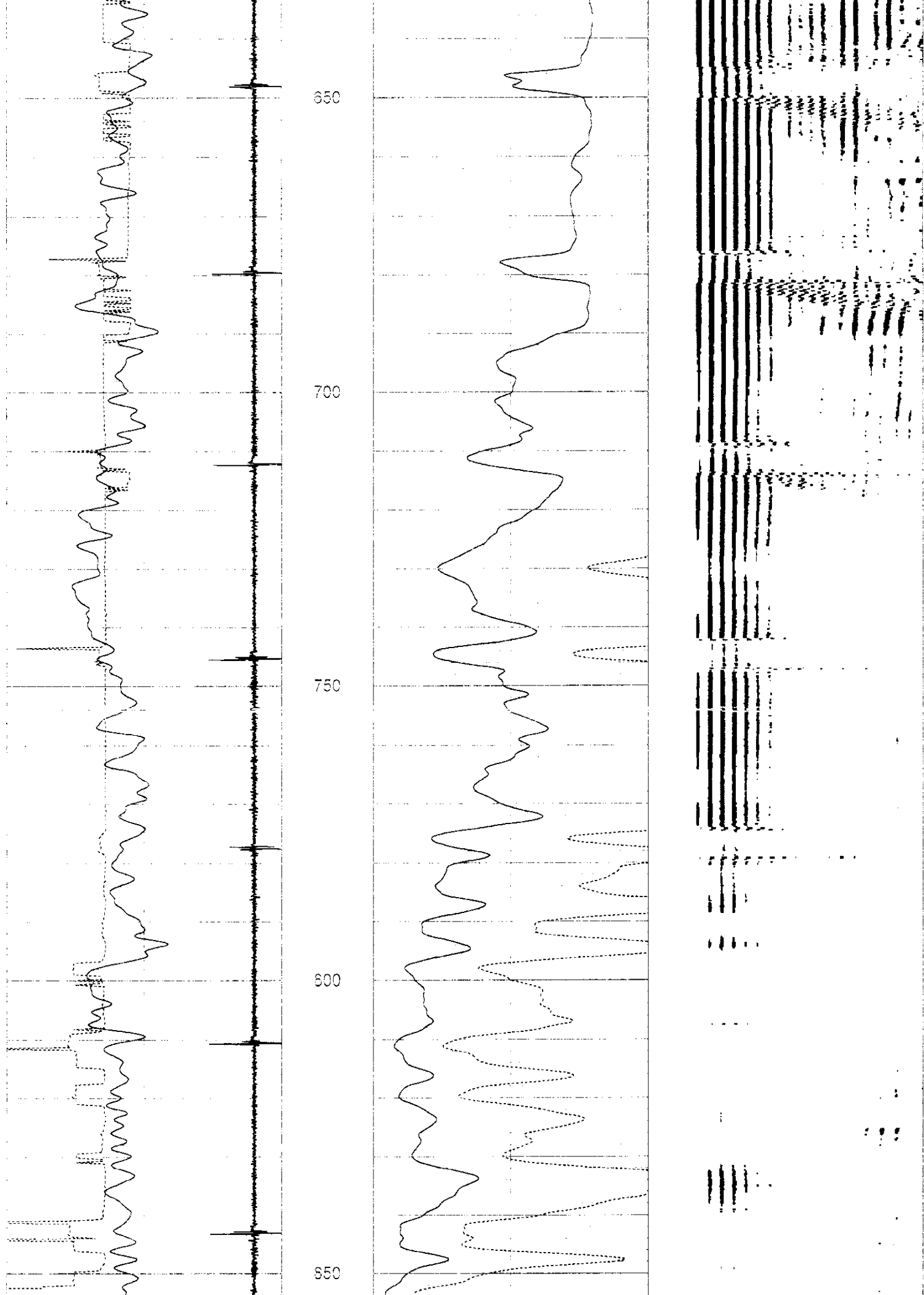

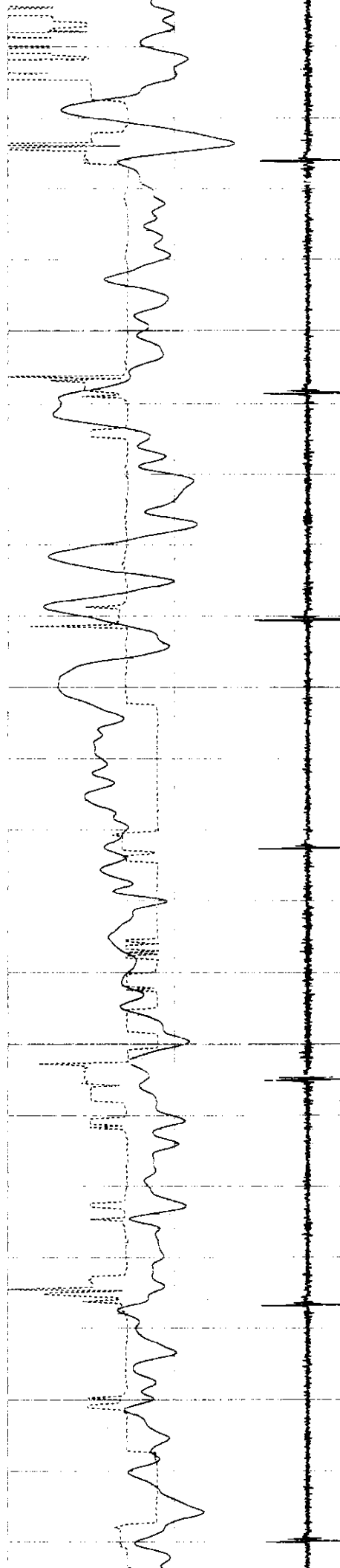

900

950

1000

1050

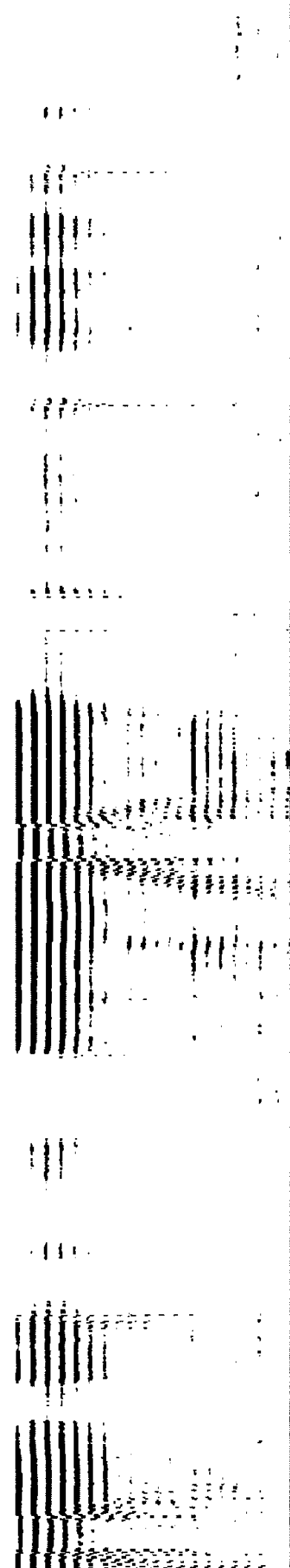
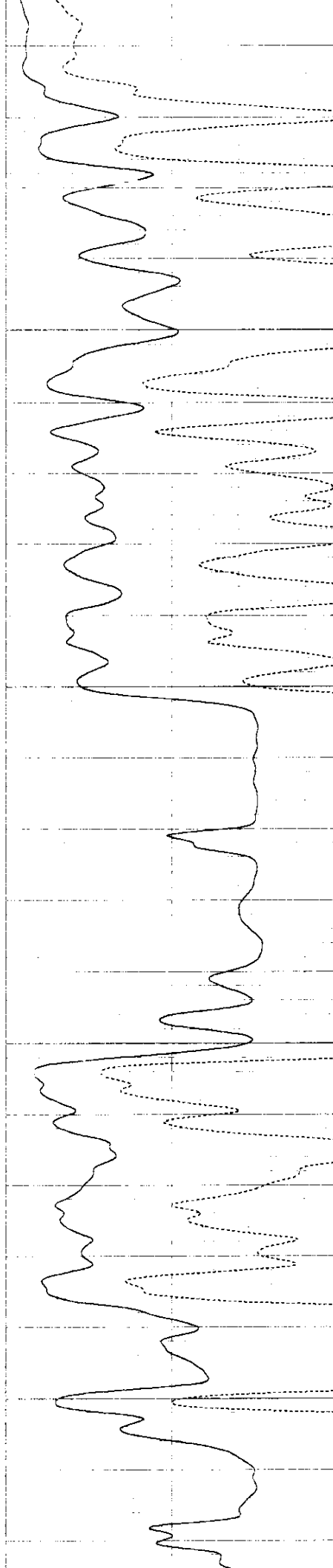

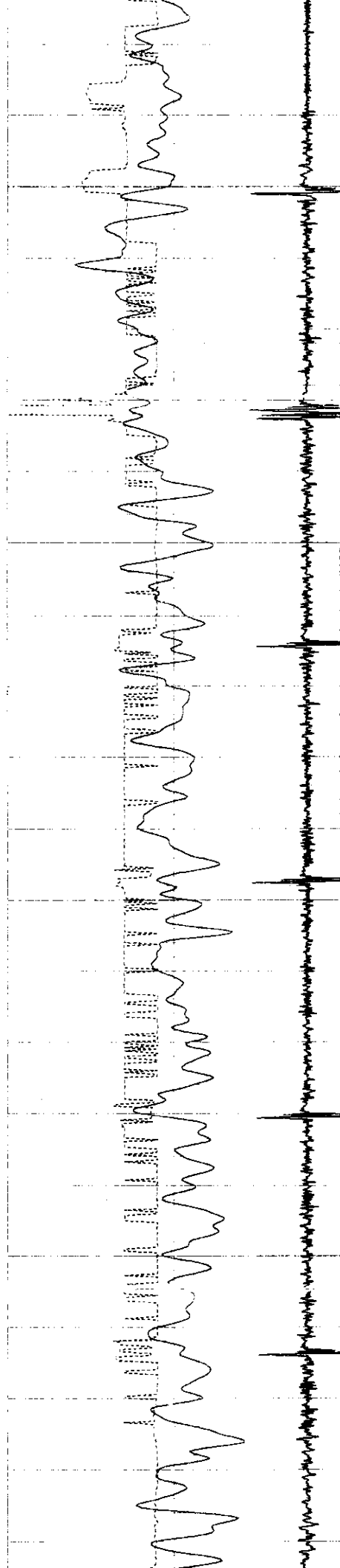

1100

1150

1200

1250

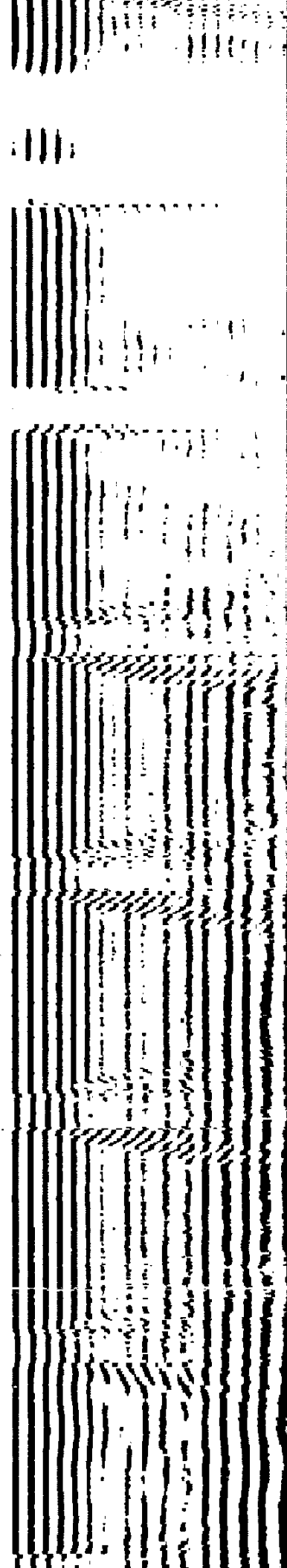
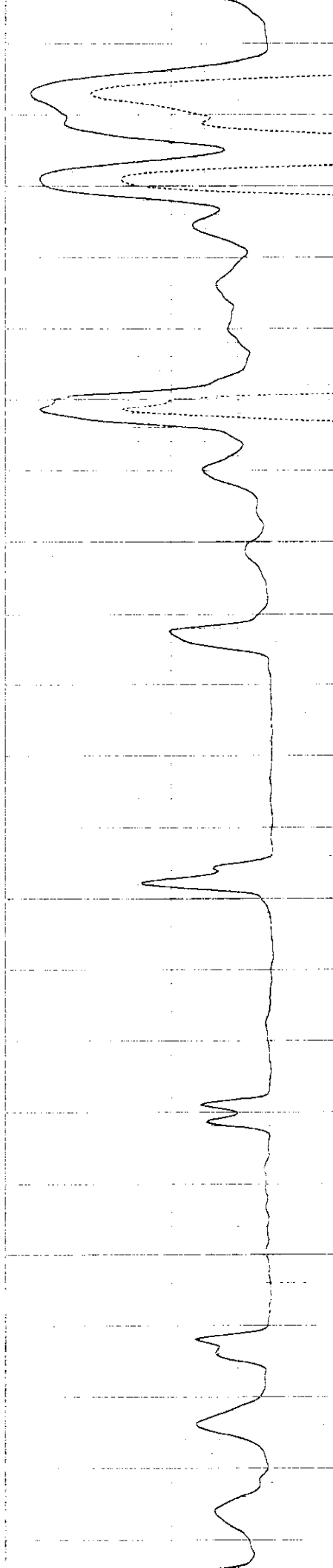

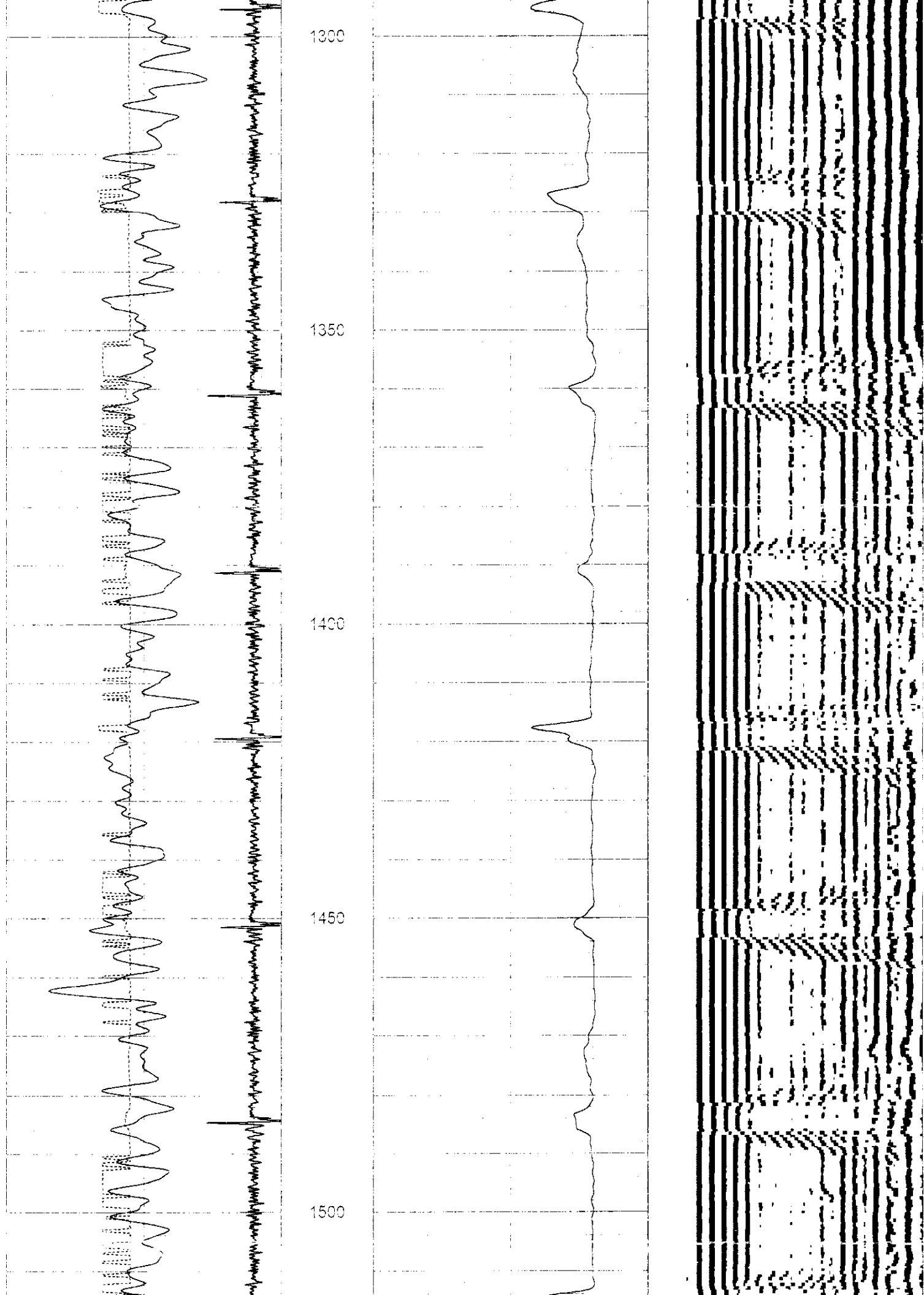

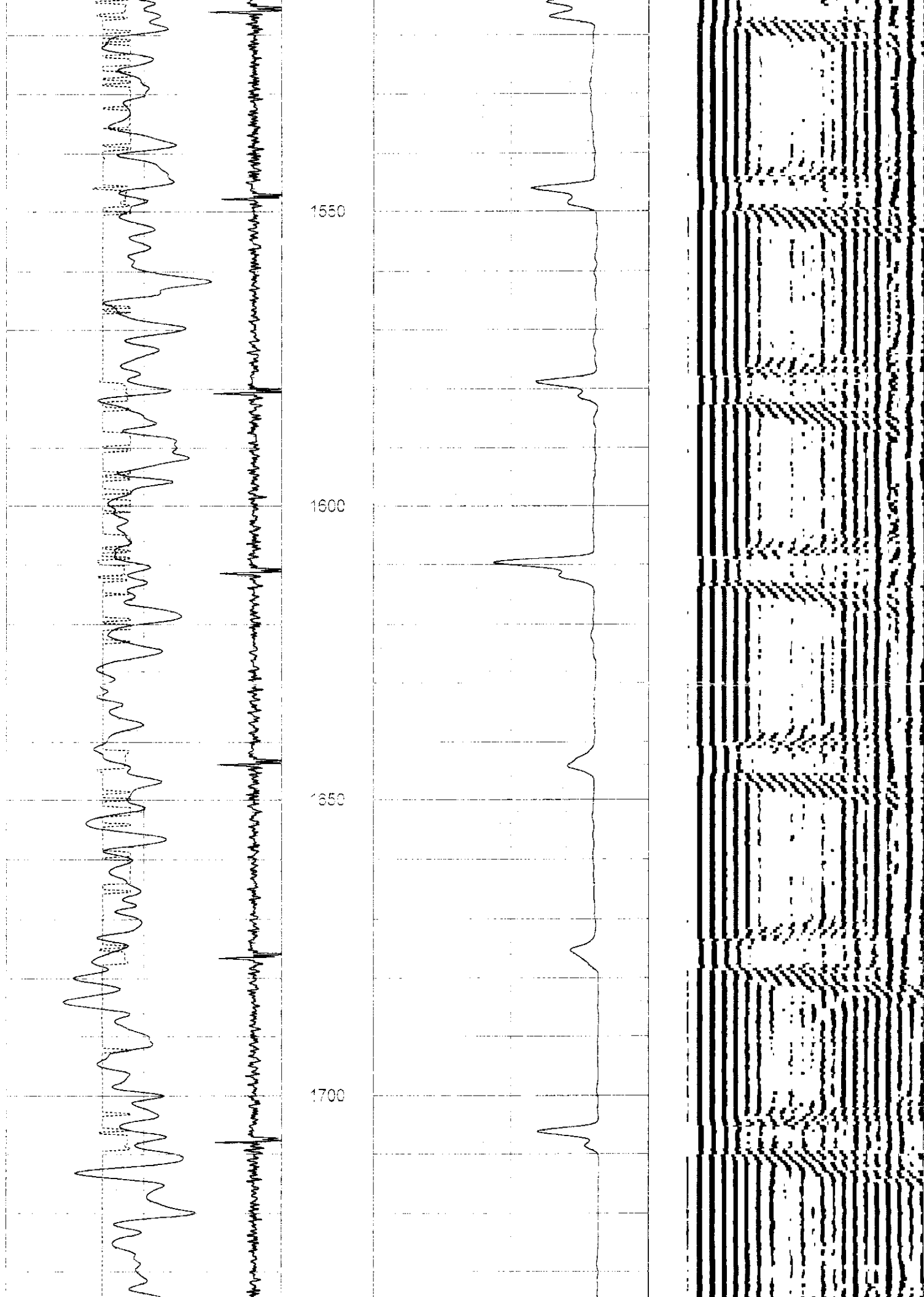

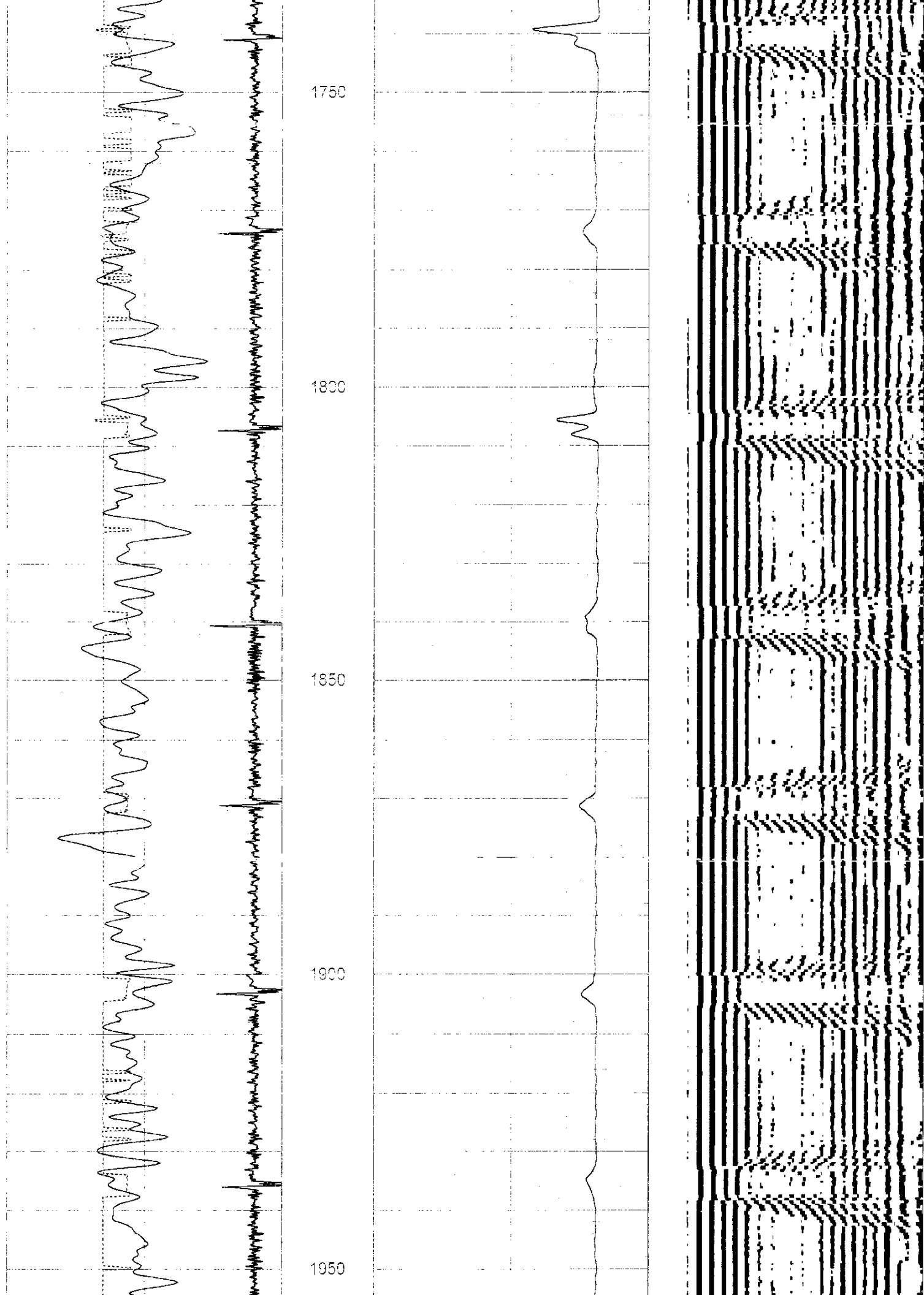

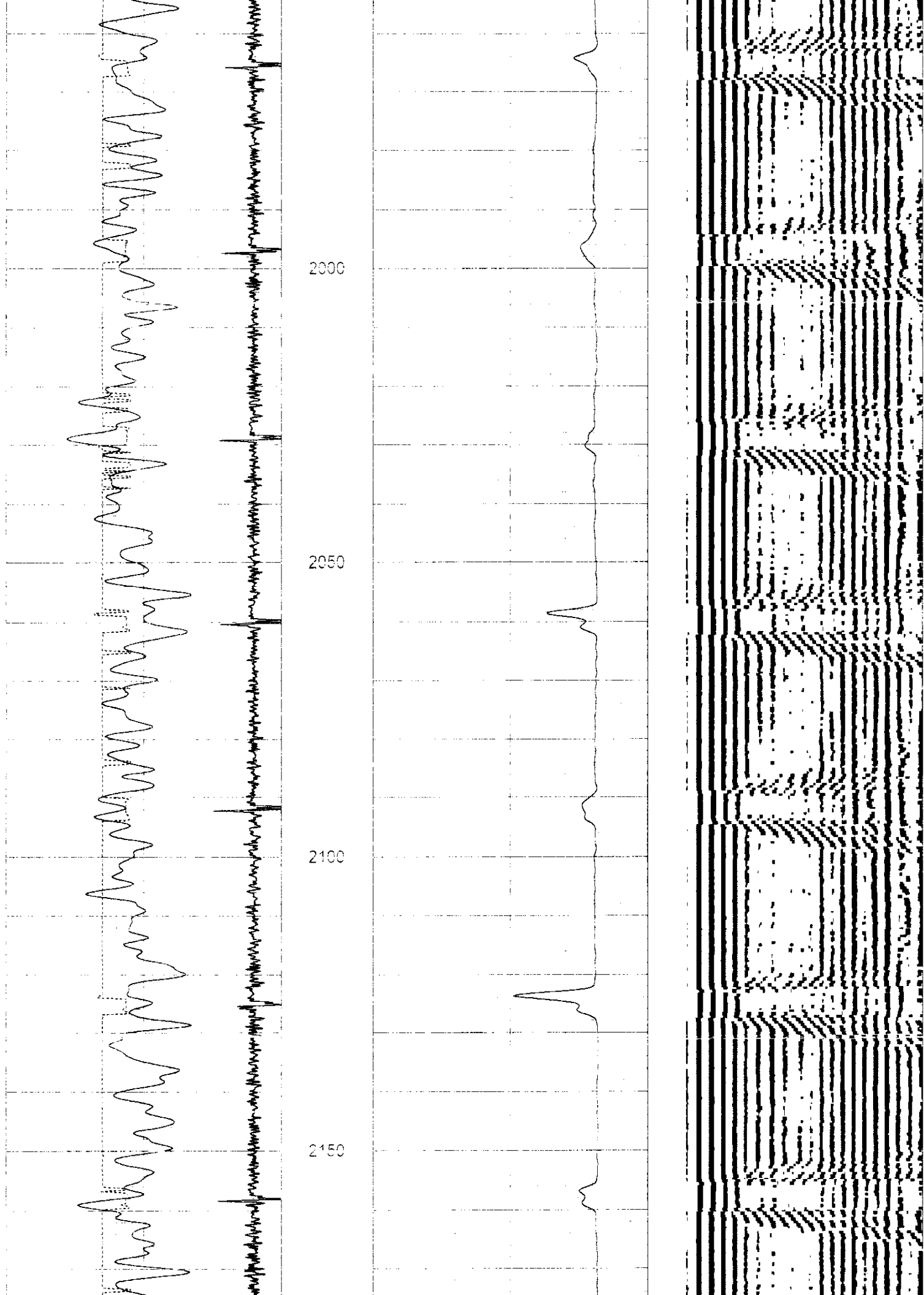

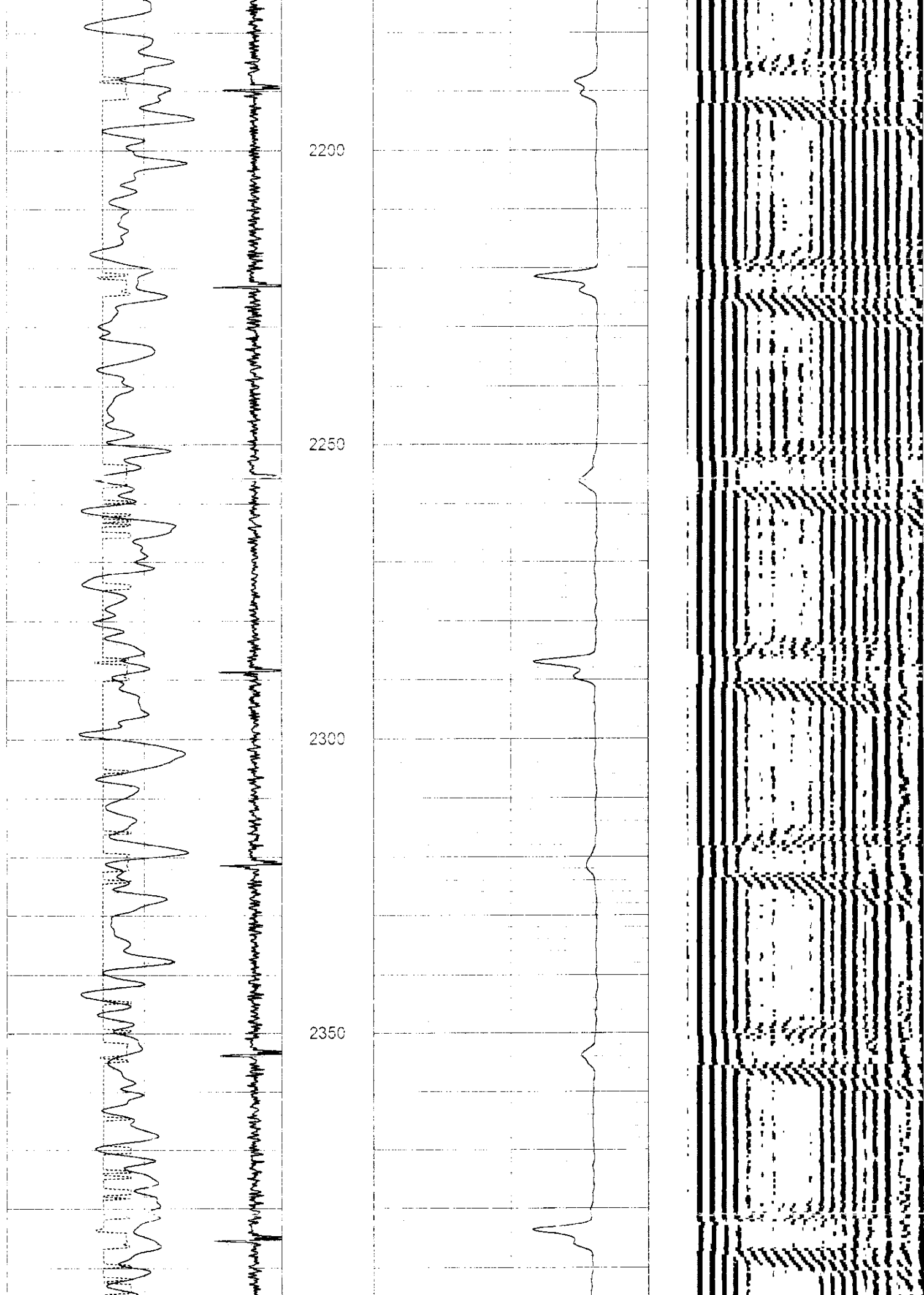

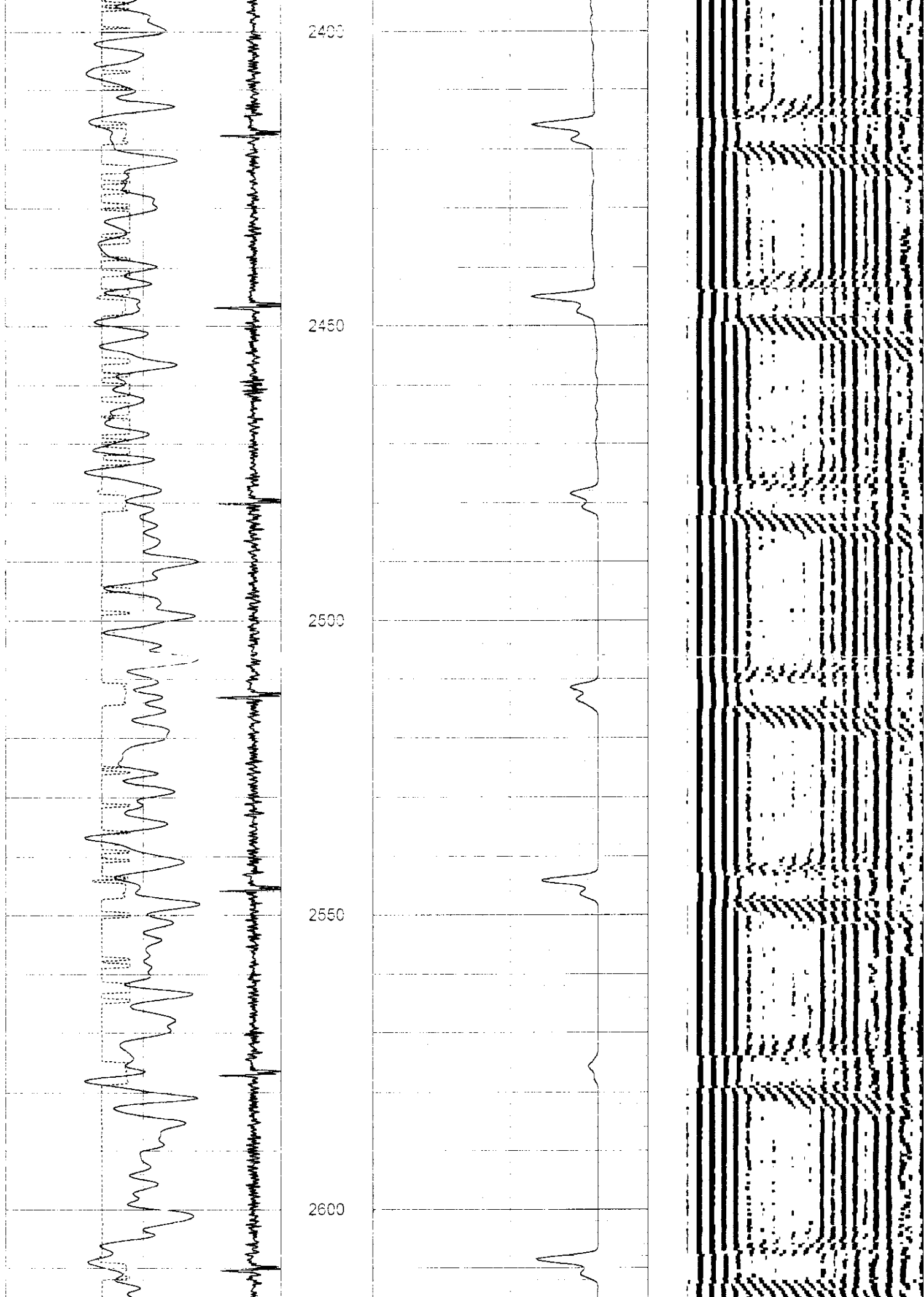

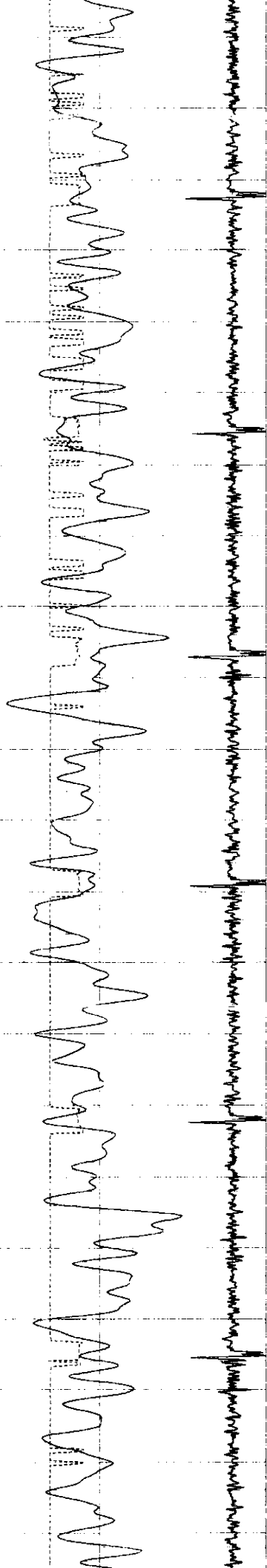

2650

2700

2750

2800

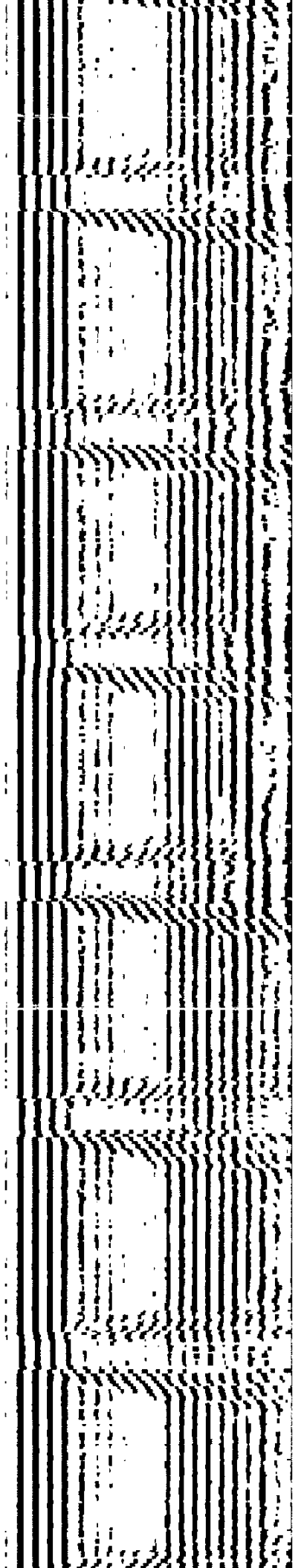

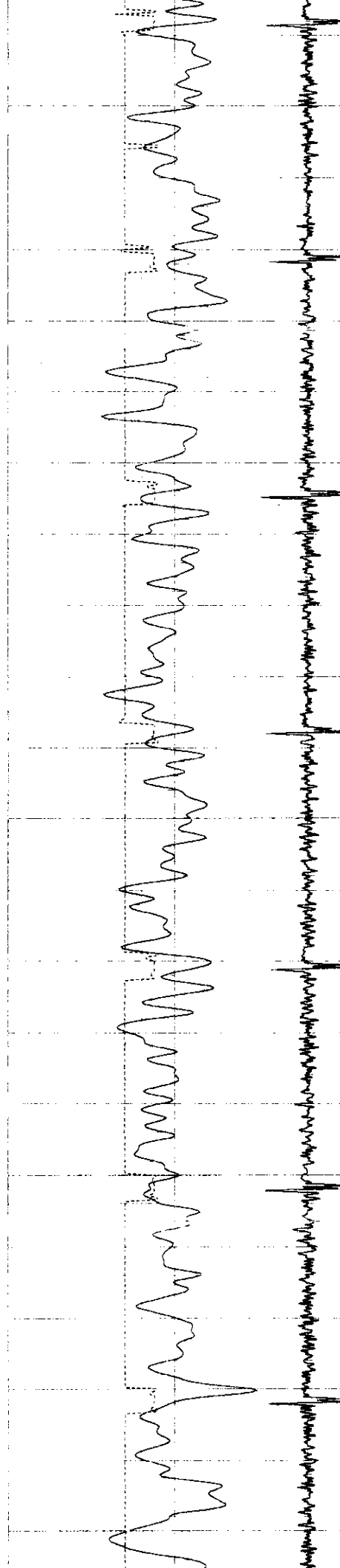

2850

2900

2950

3000

3050

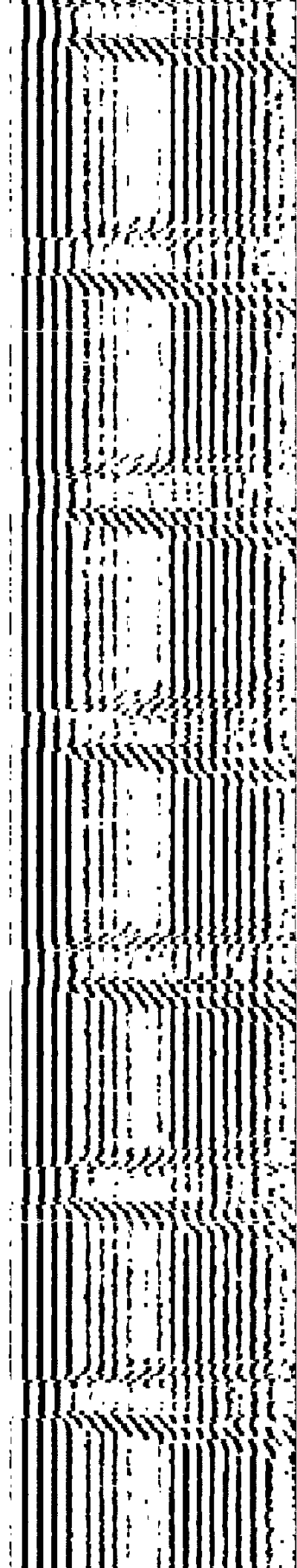
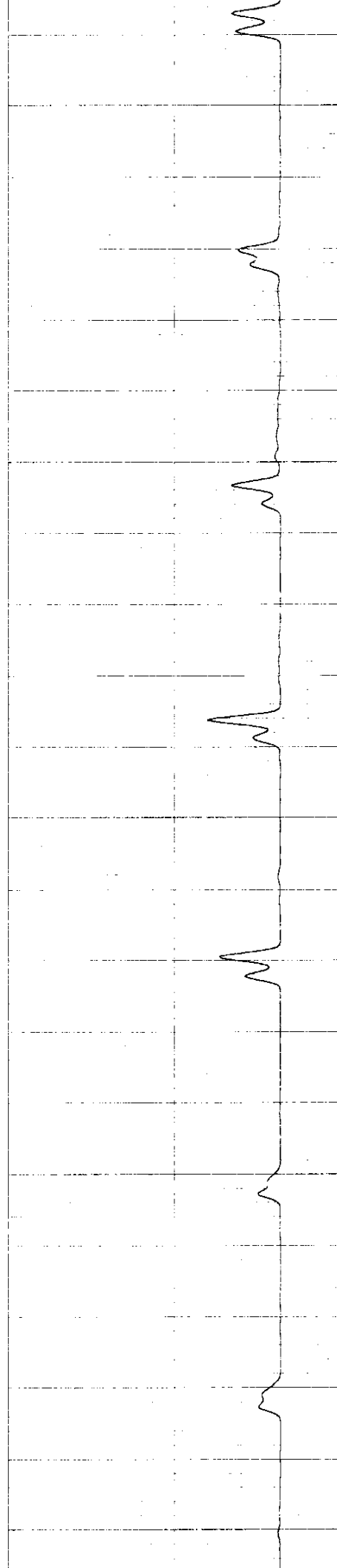

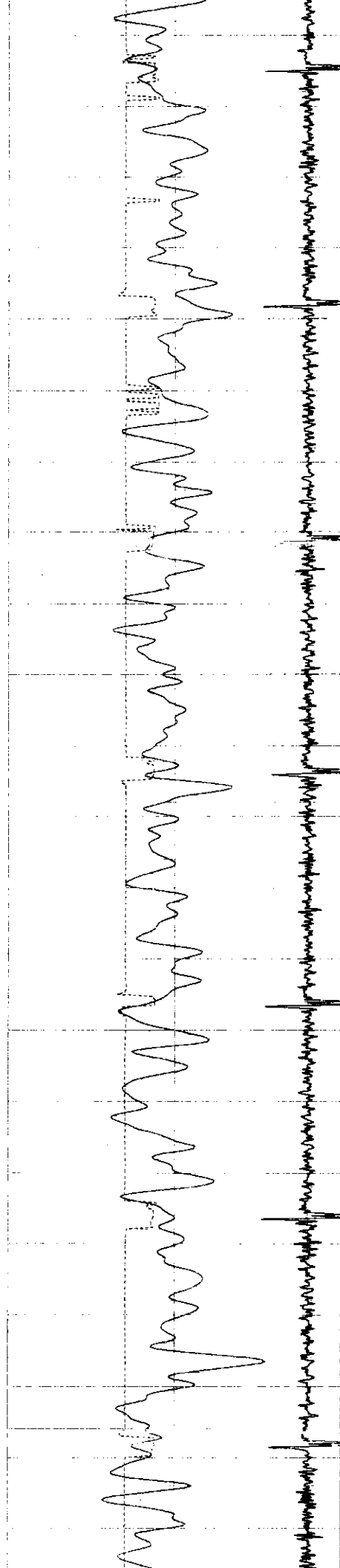

3100

3150

3200

3250

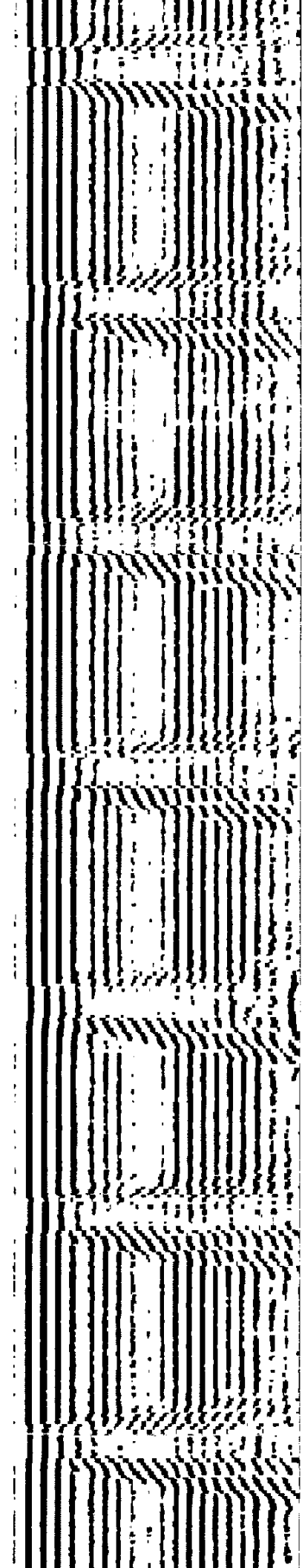
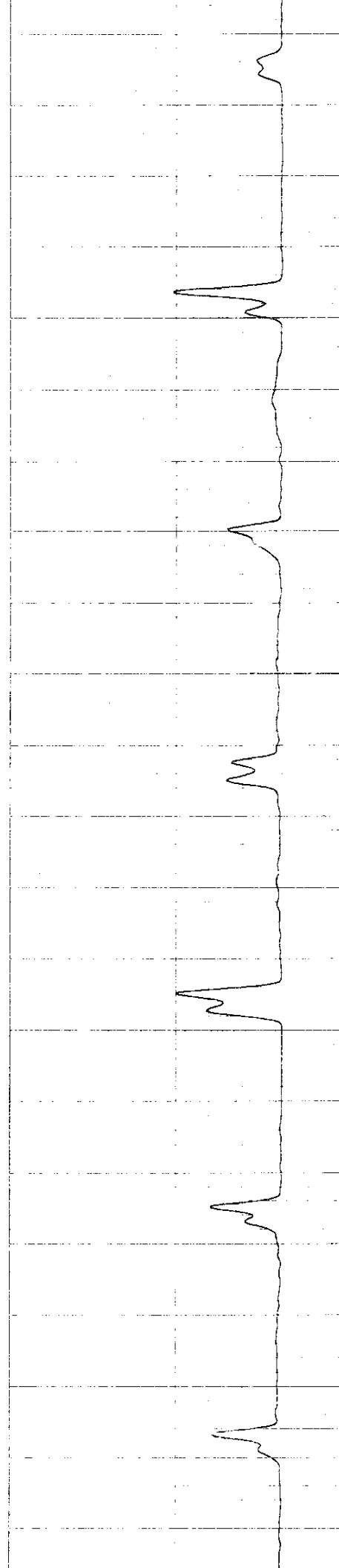

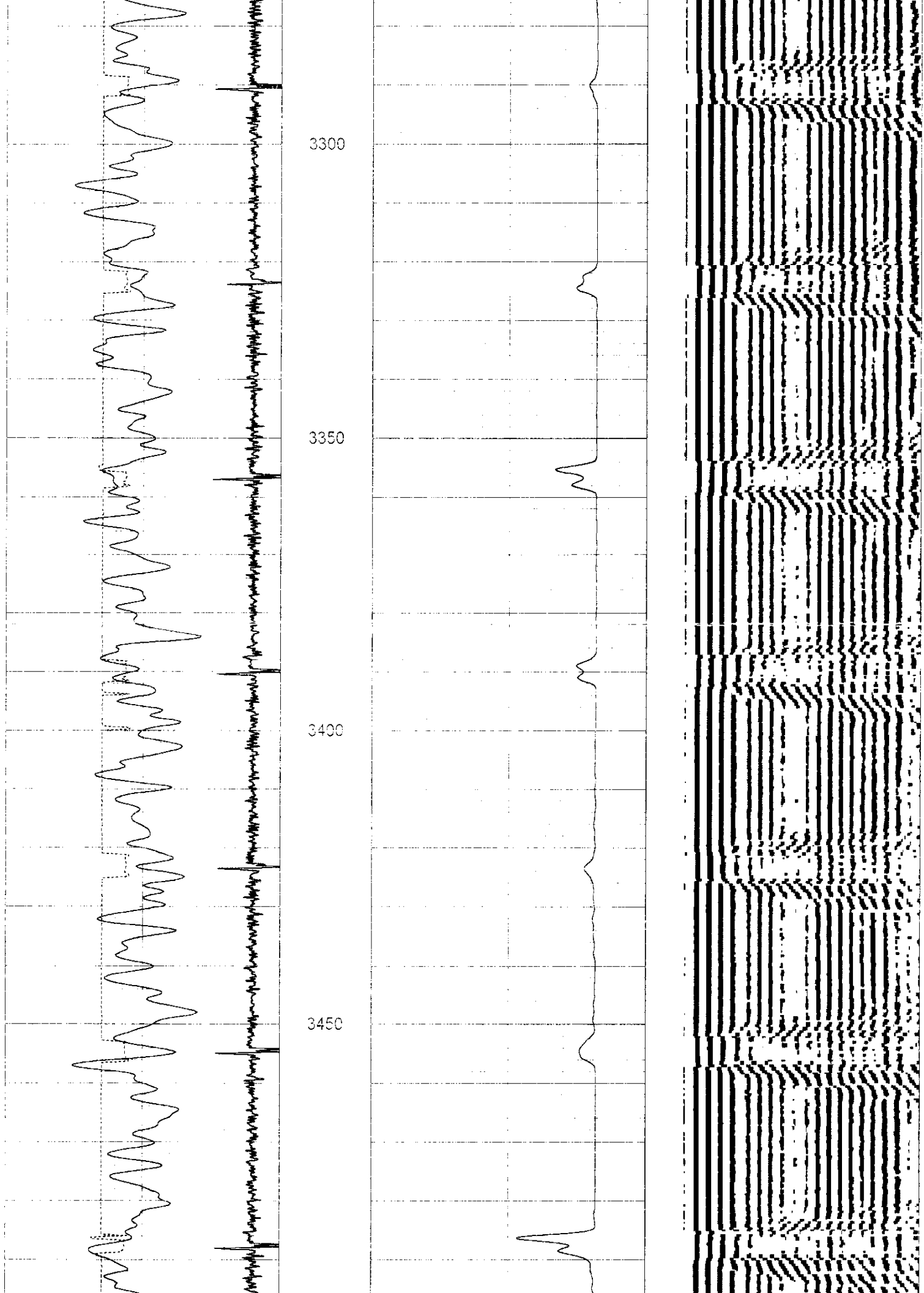

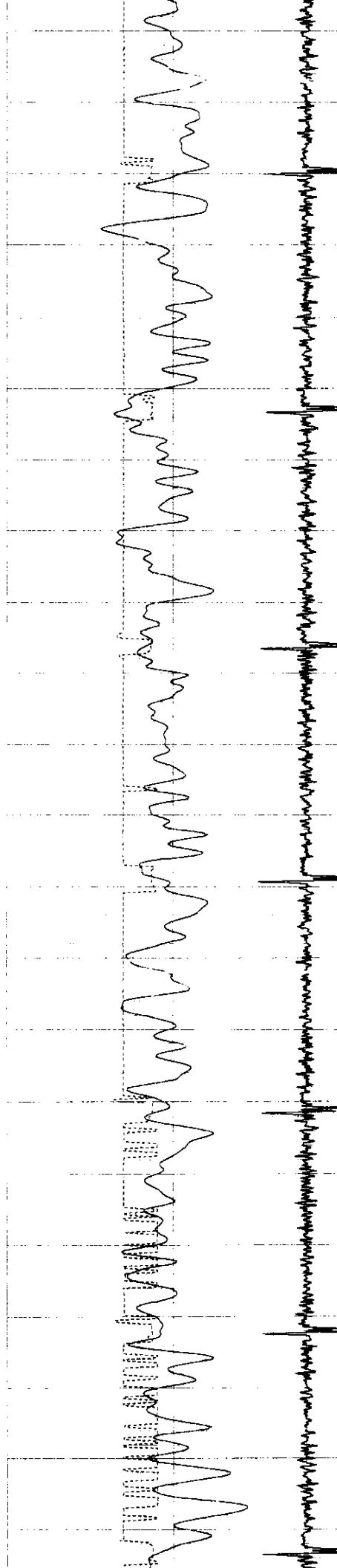

3500

3550

3600

3650

3700

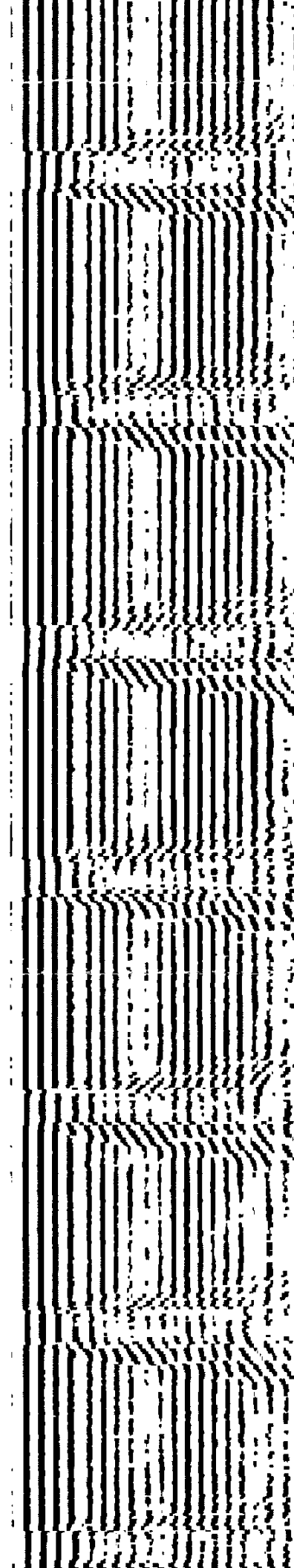
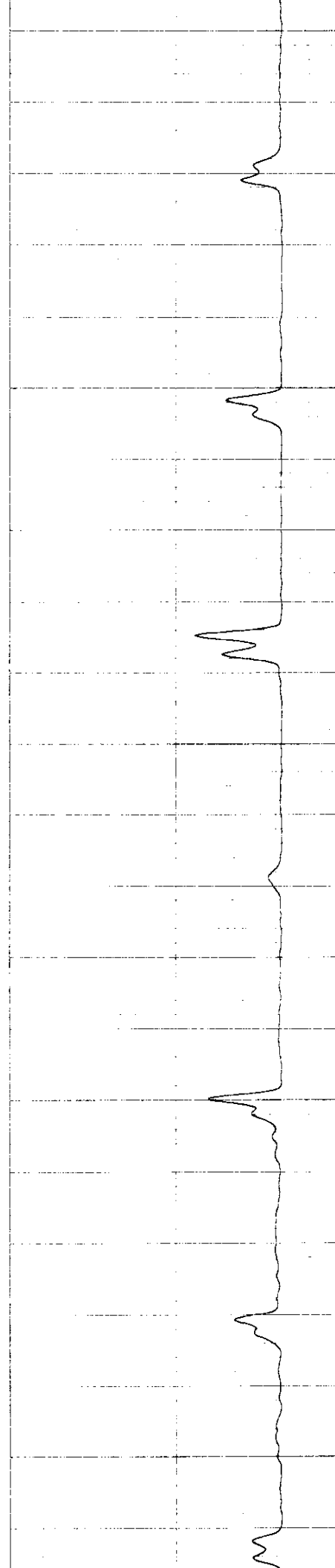

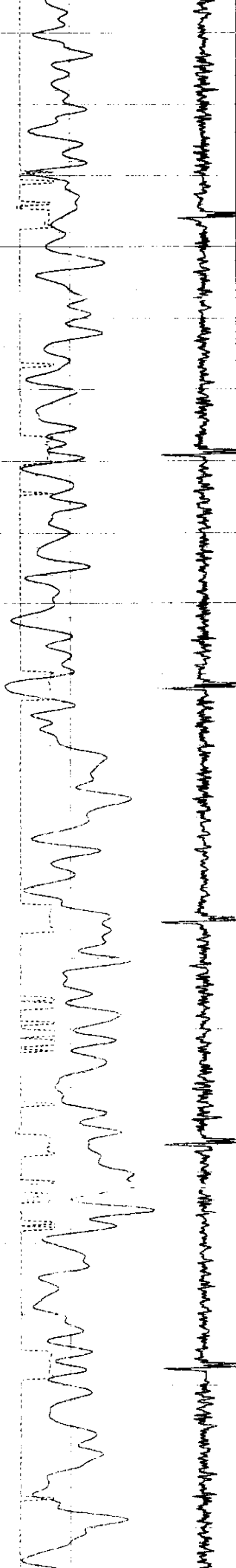

3750

3800

3850

3900

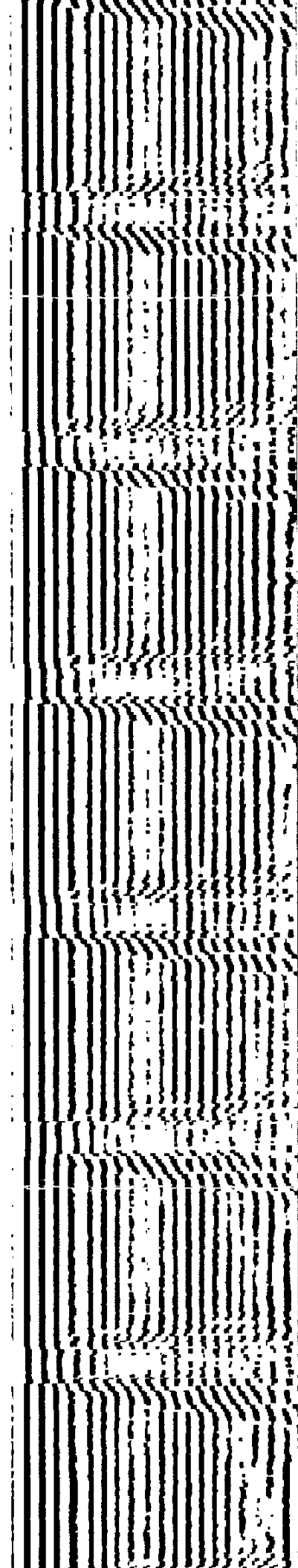
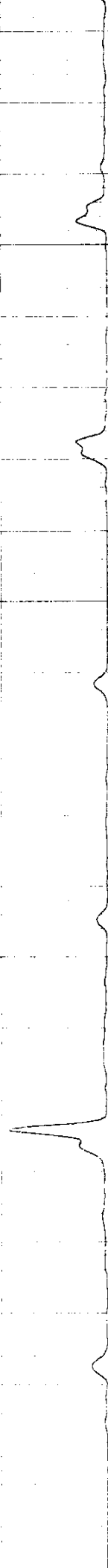

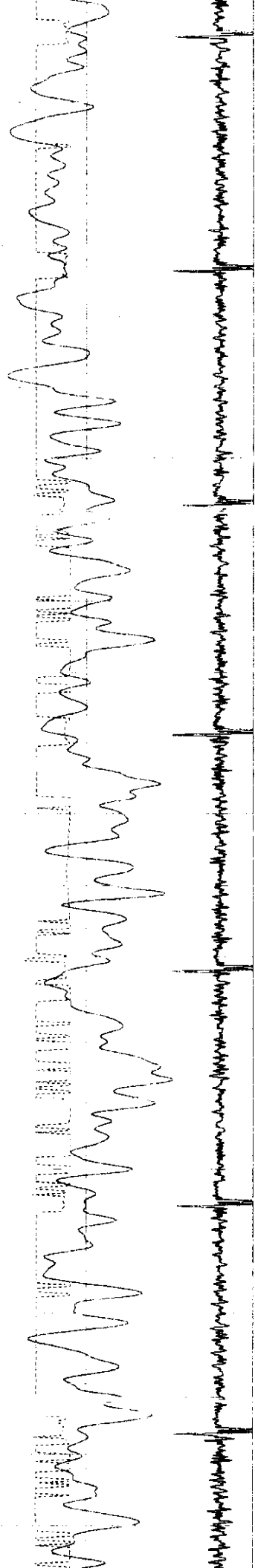

3950

4000

4050

4100

4150

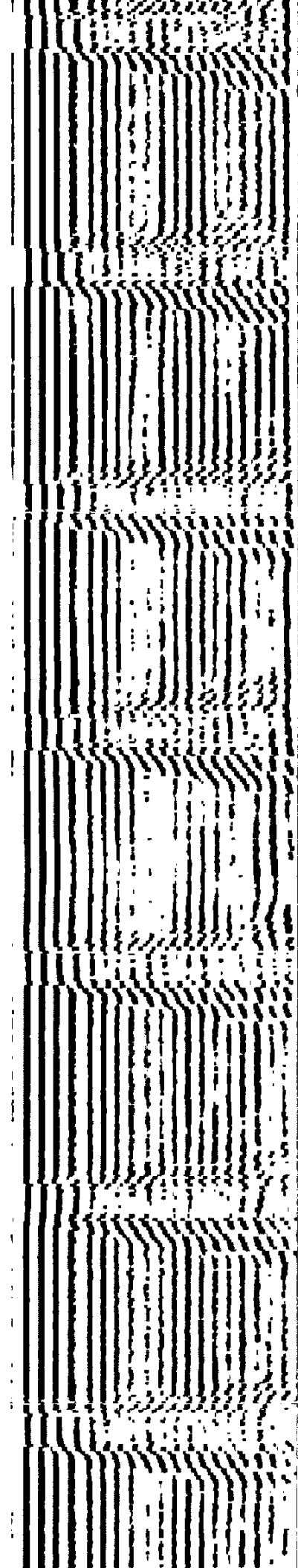
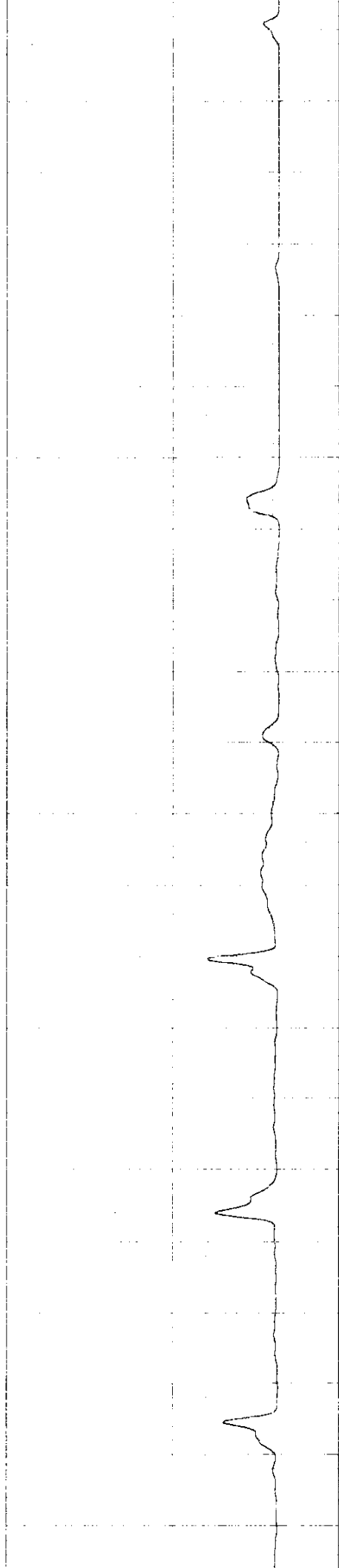

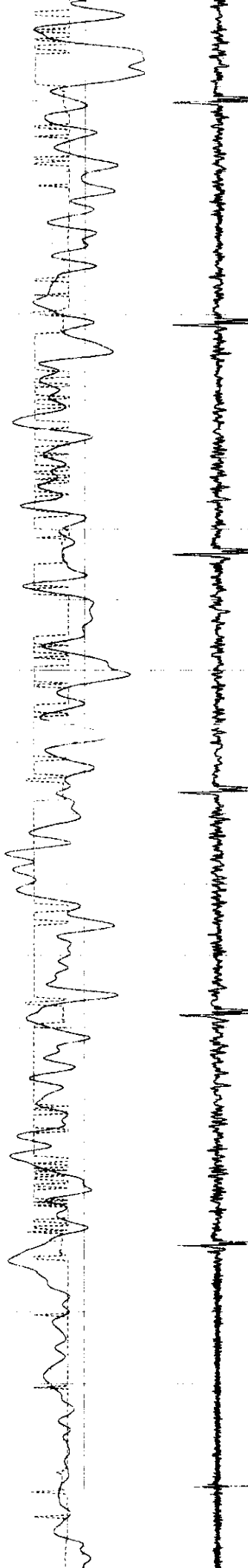

4200

4250

4300

4350

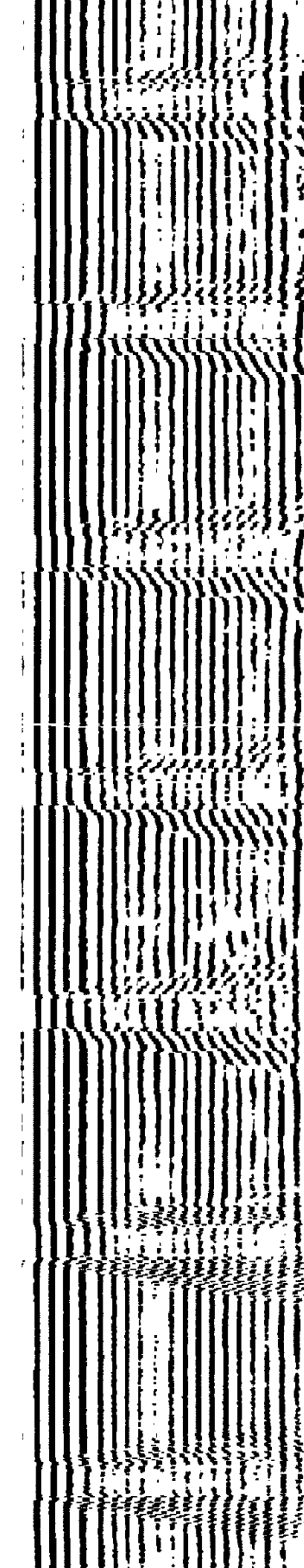
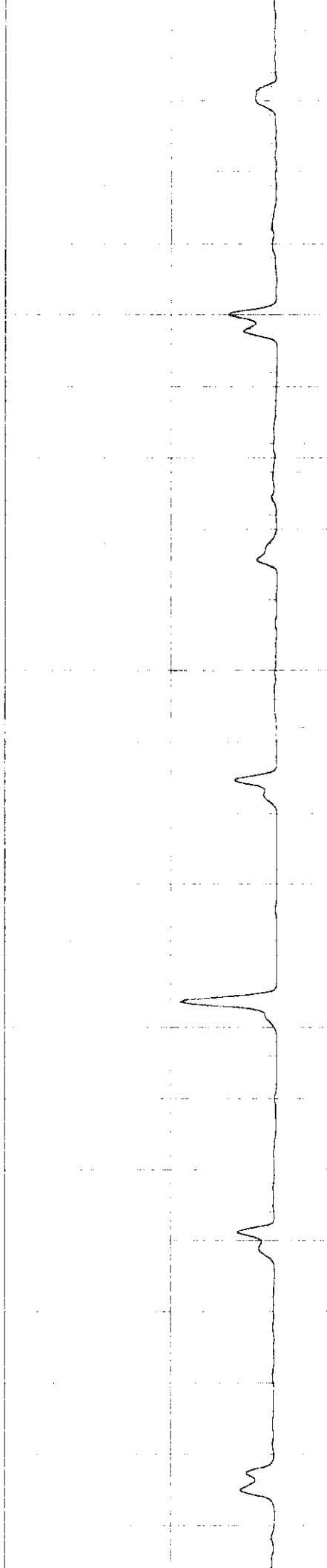

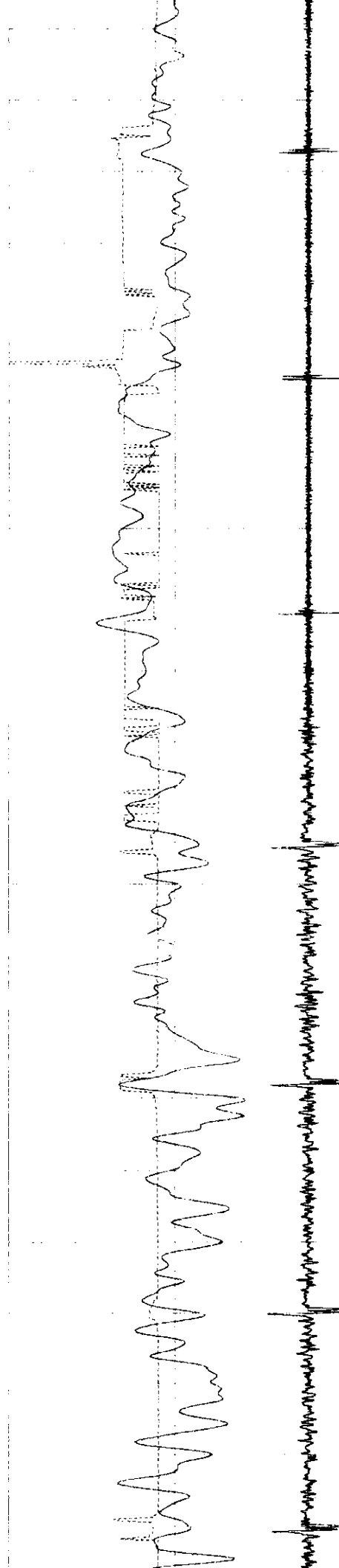

4400

4450

4500

4550

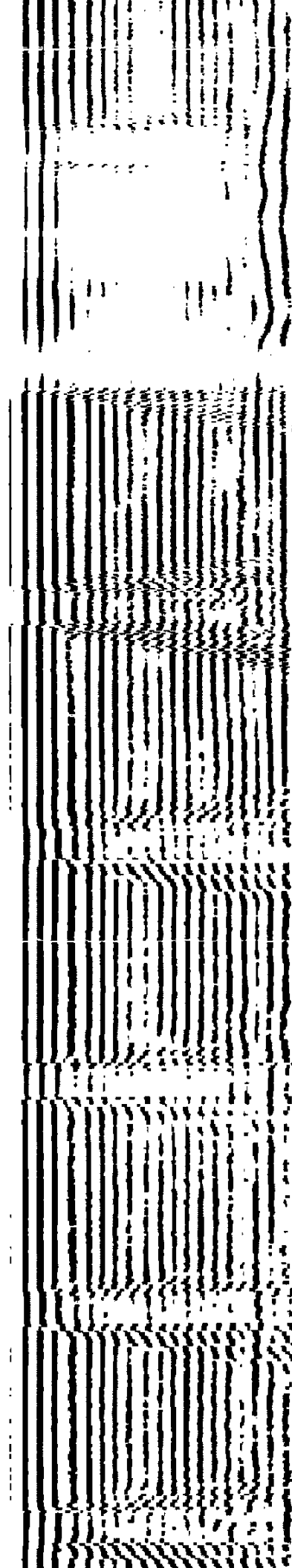
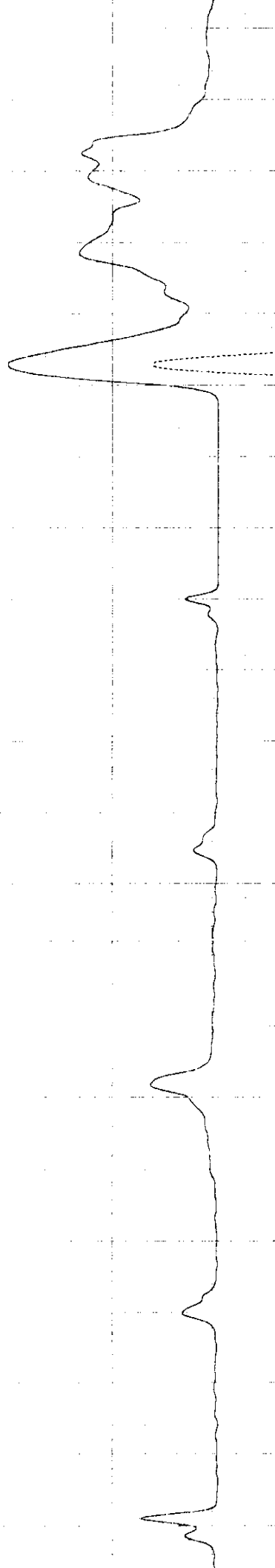

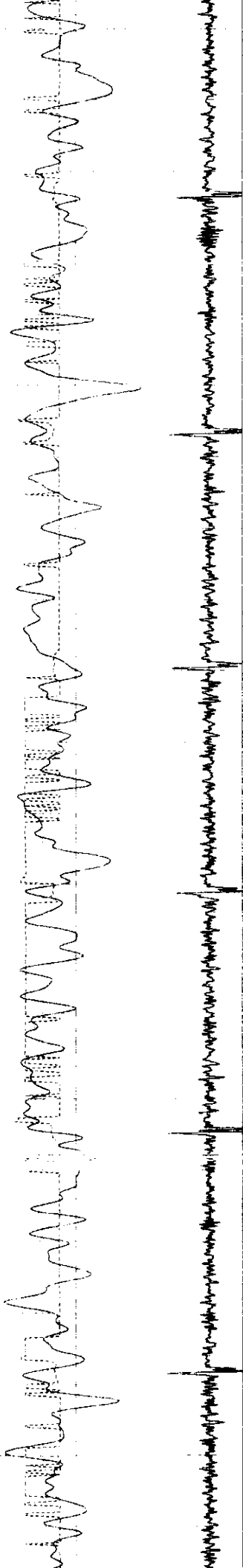

4600

4650

4700

4750

4800

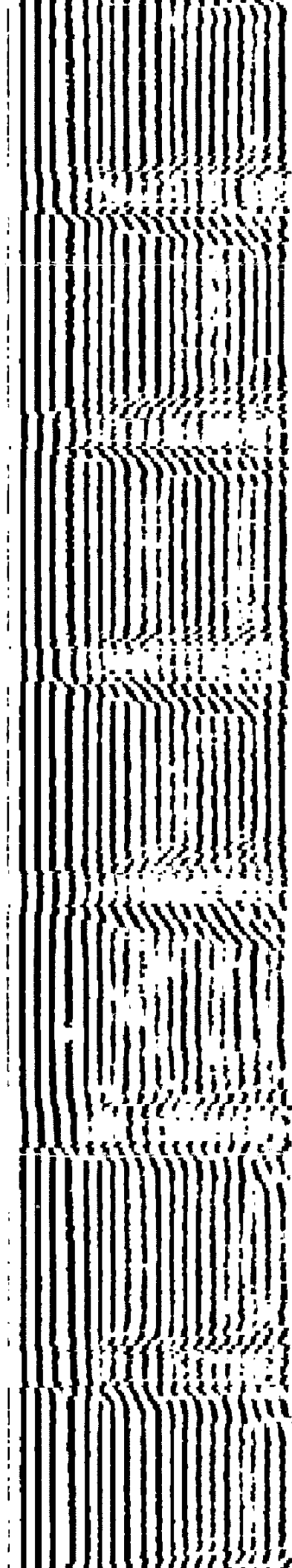
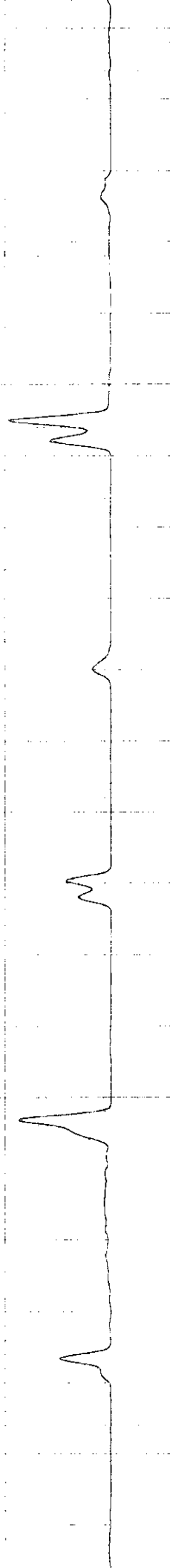

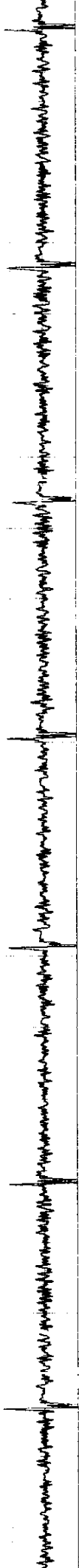
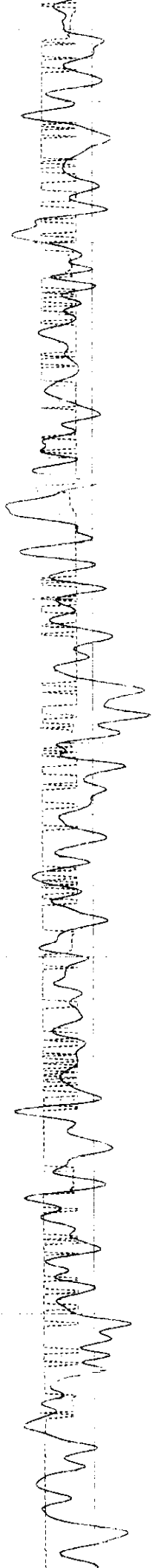

4850

4900

4950

5000

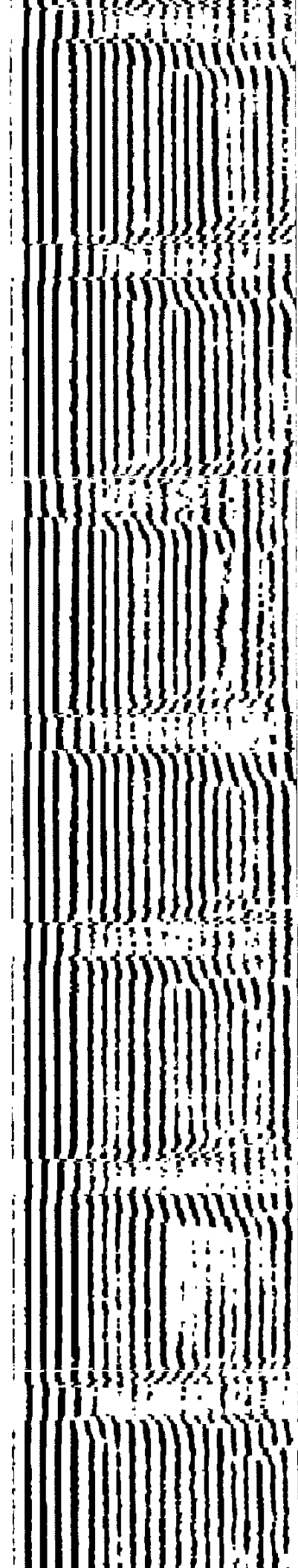
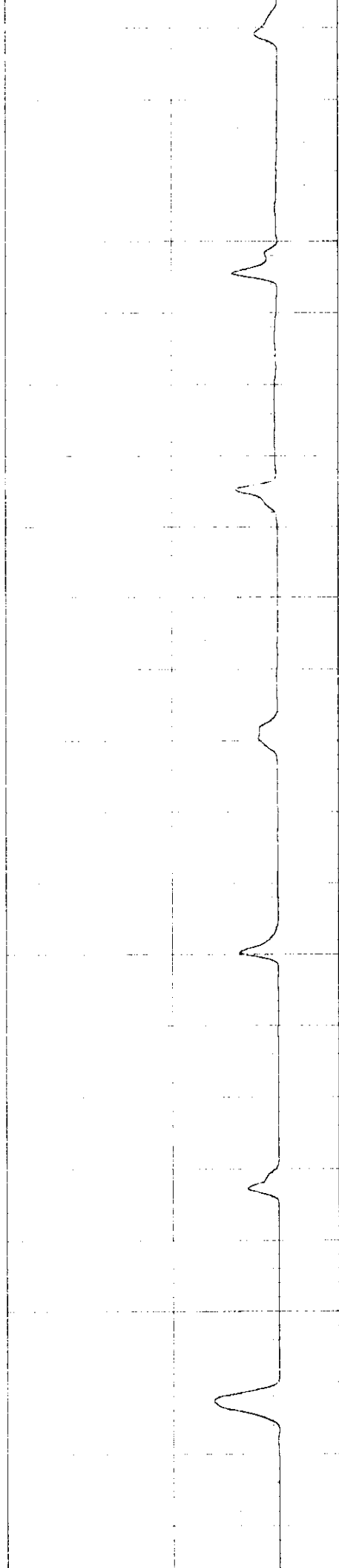

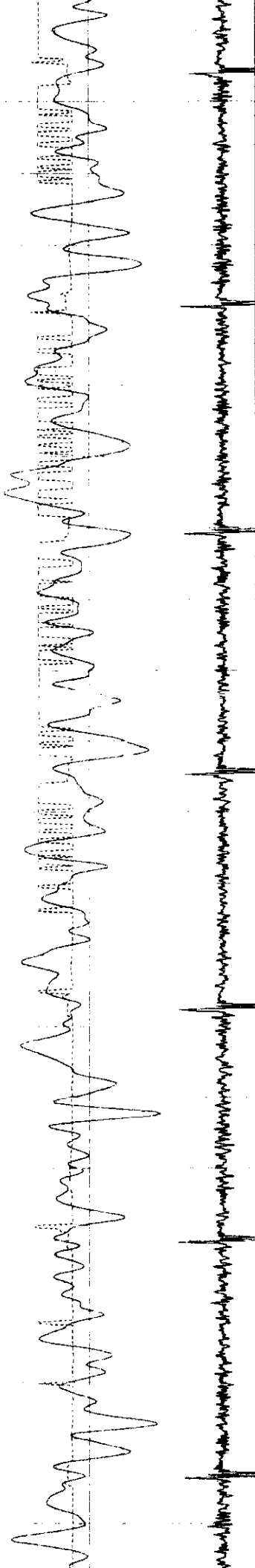

5050

5100

5150

5200

5250

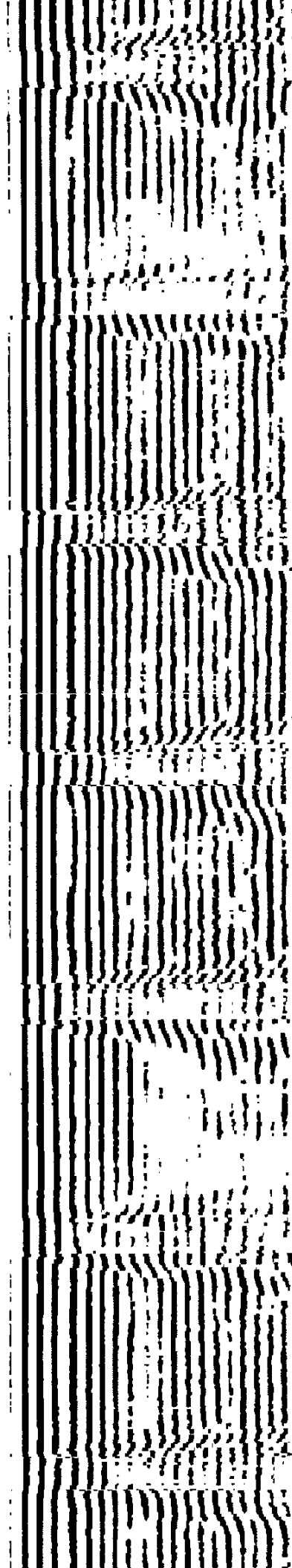
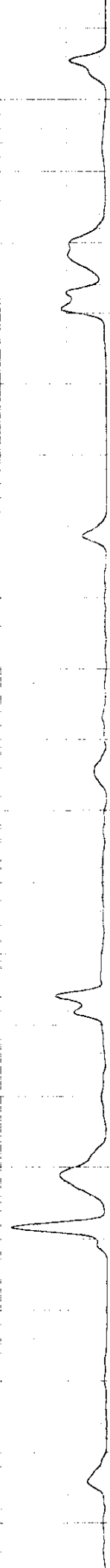

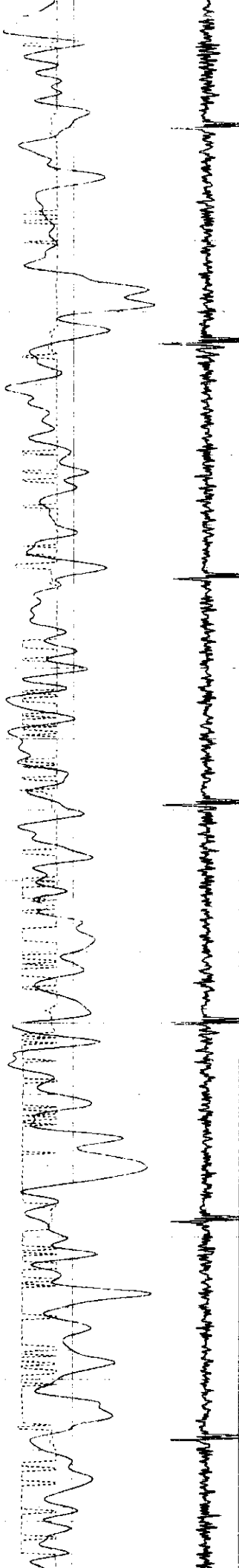

5300

5350

5400

5450

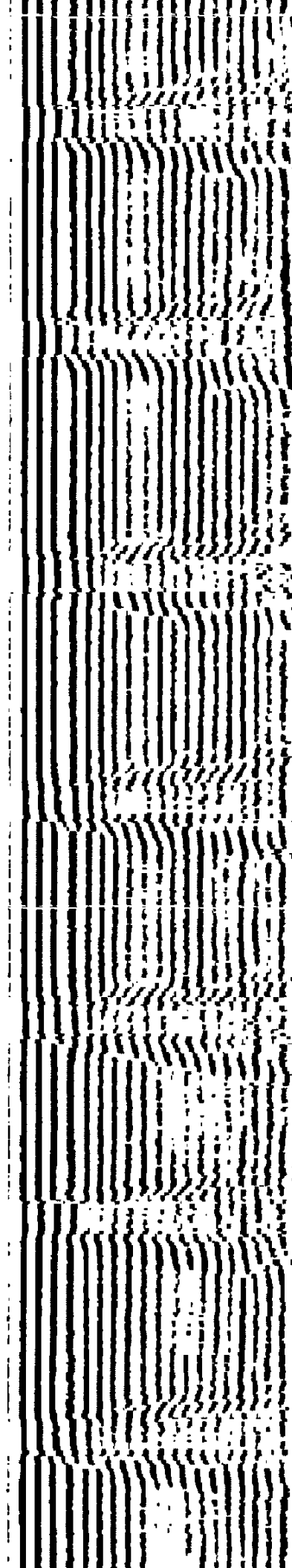

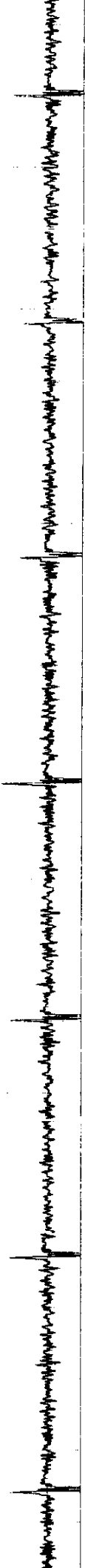
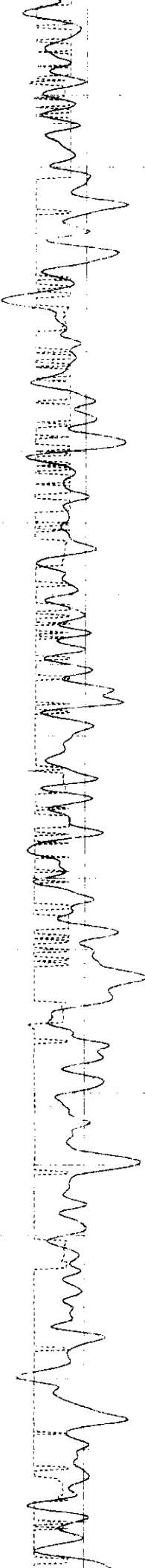

5500

5550

5600

5650

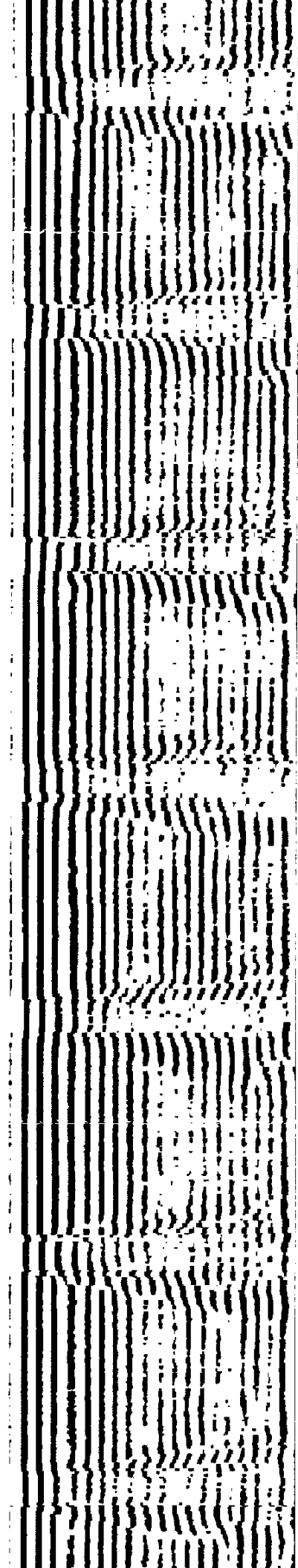

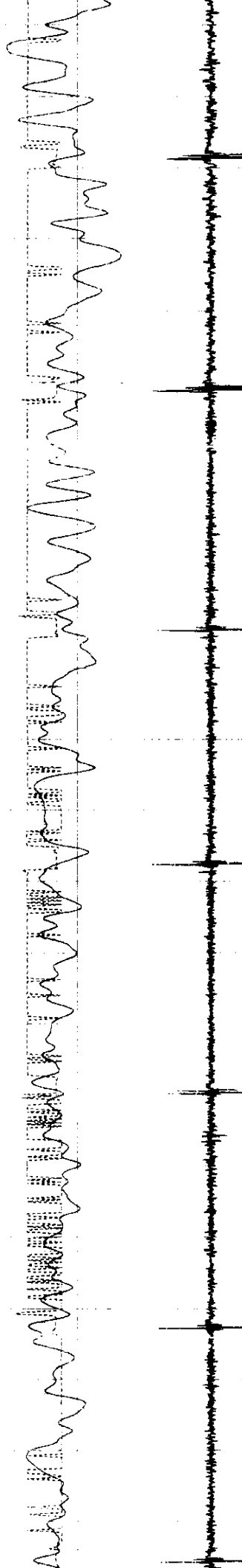

5700

5750

5800

5850

5900

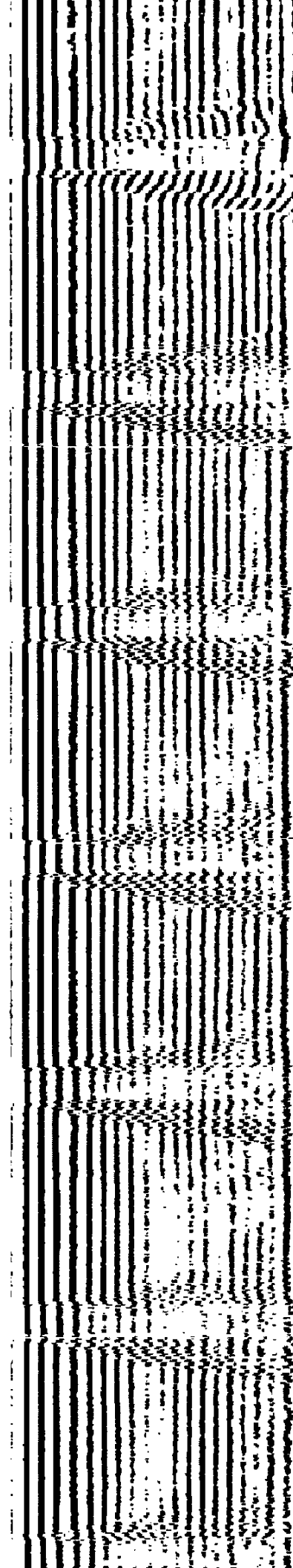
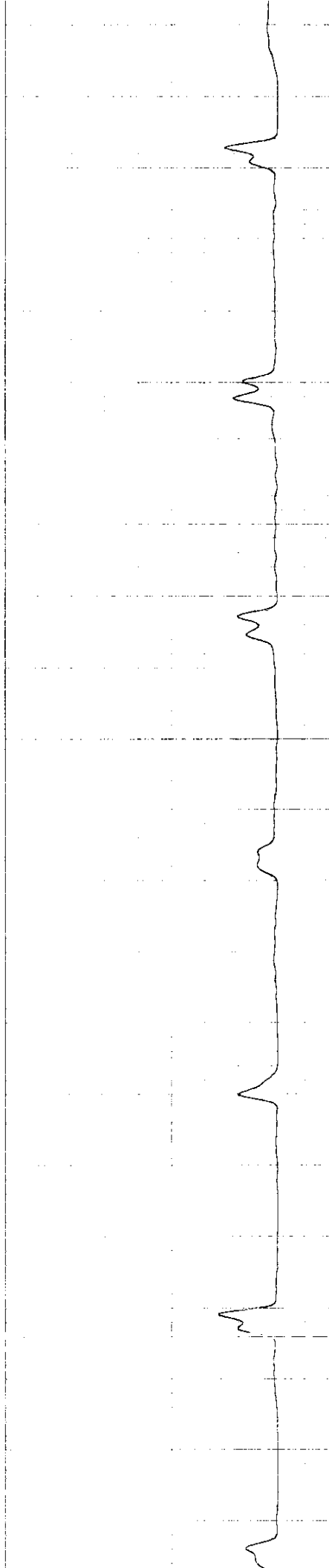

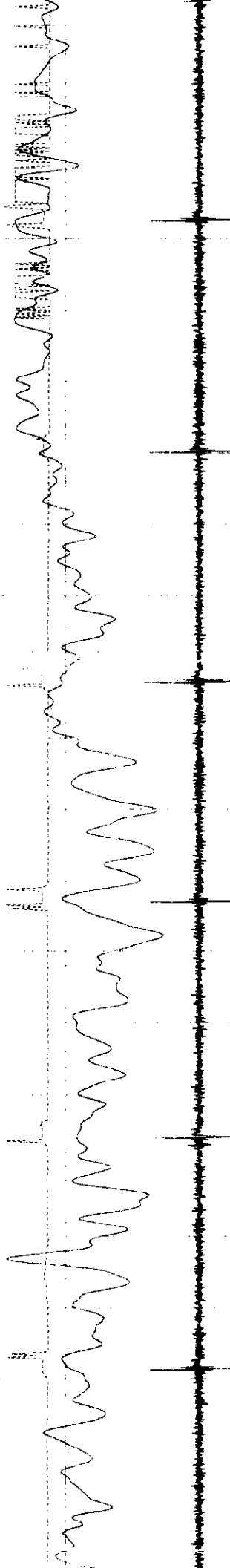

5950

6000

6050

6100

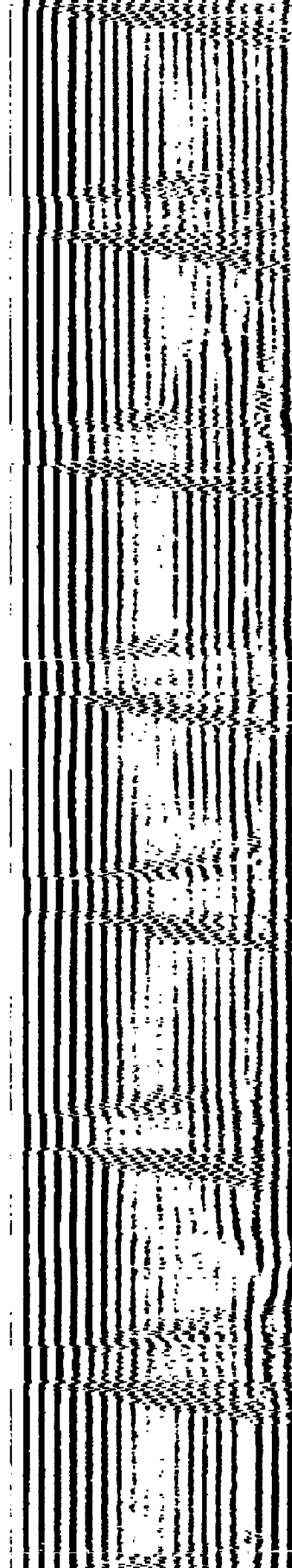
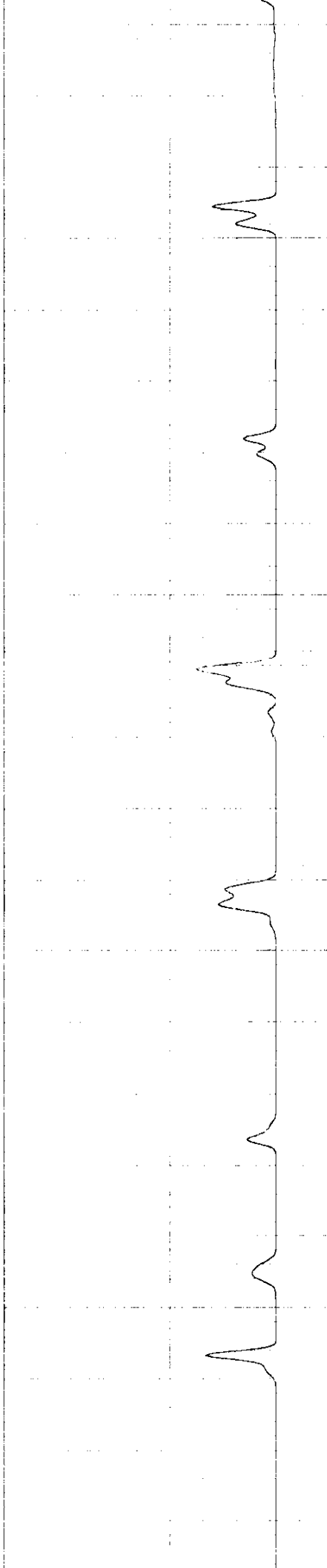

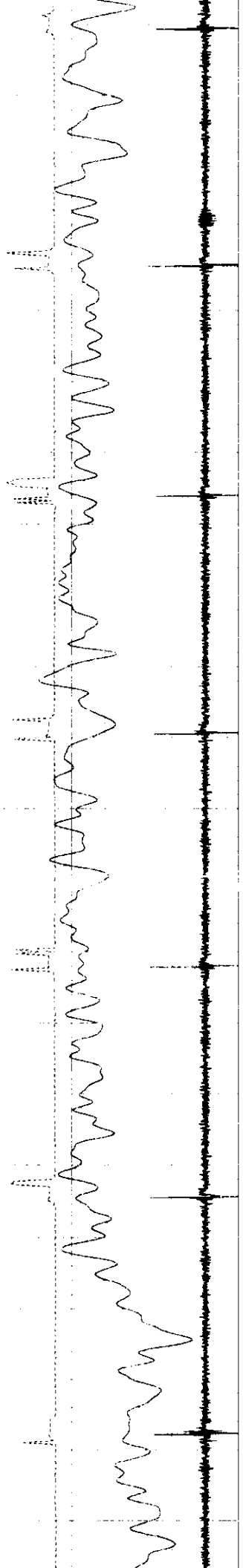

6150

6200

6250

6300

6350

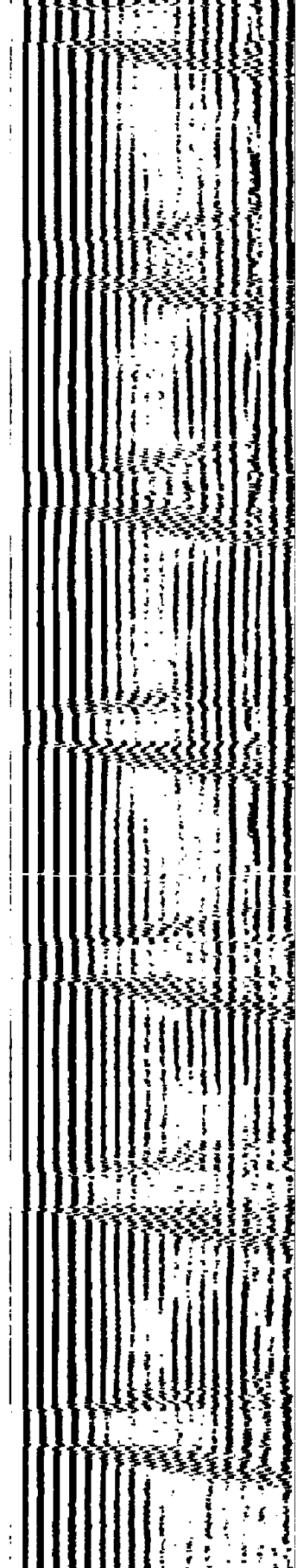
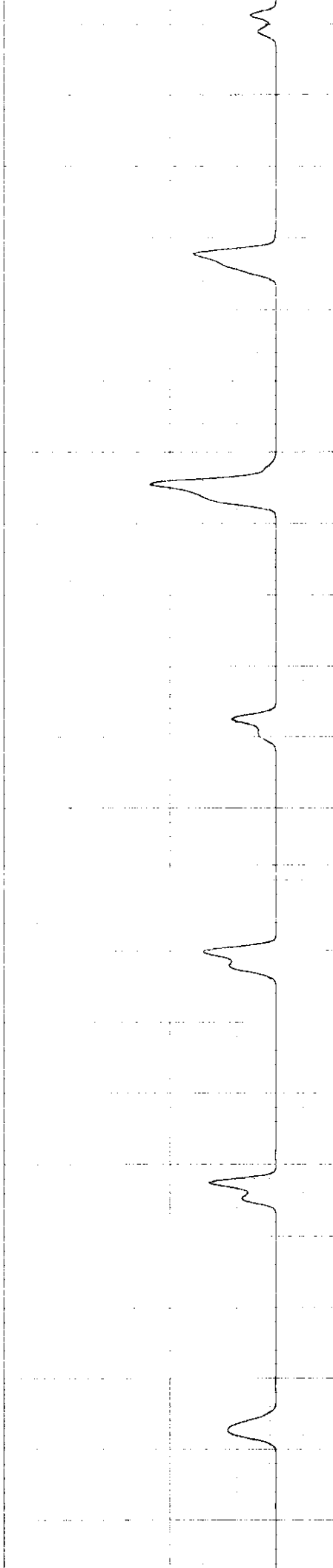

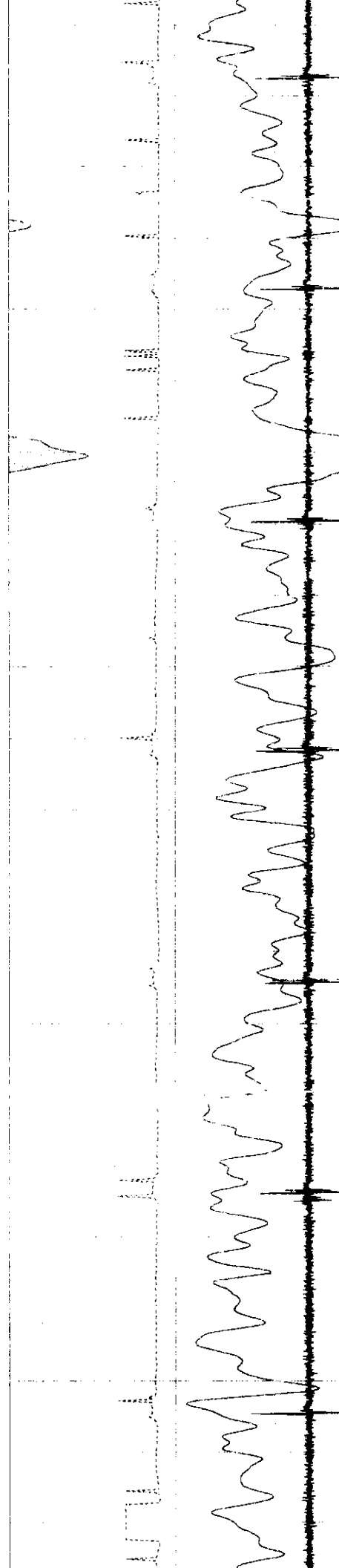

6400

6450

6500

6550

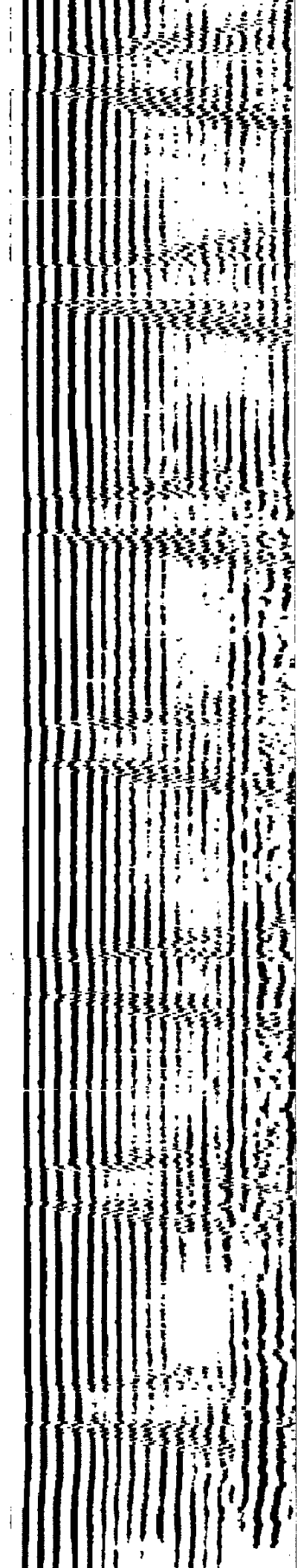
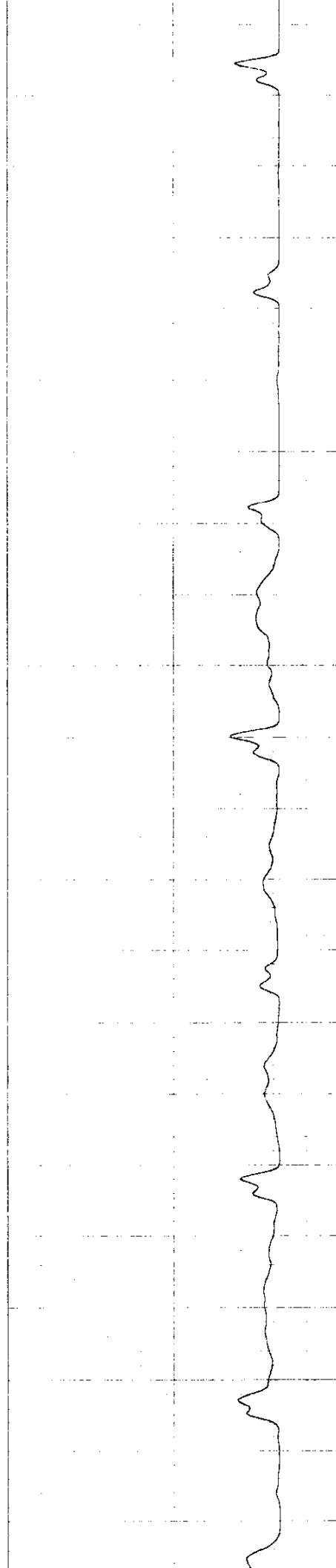

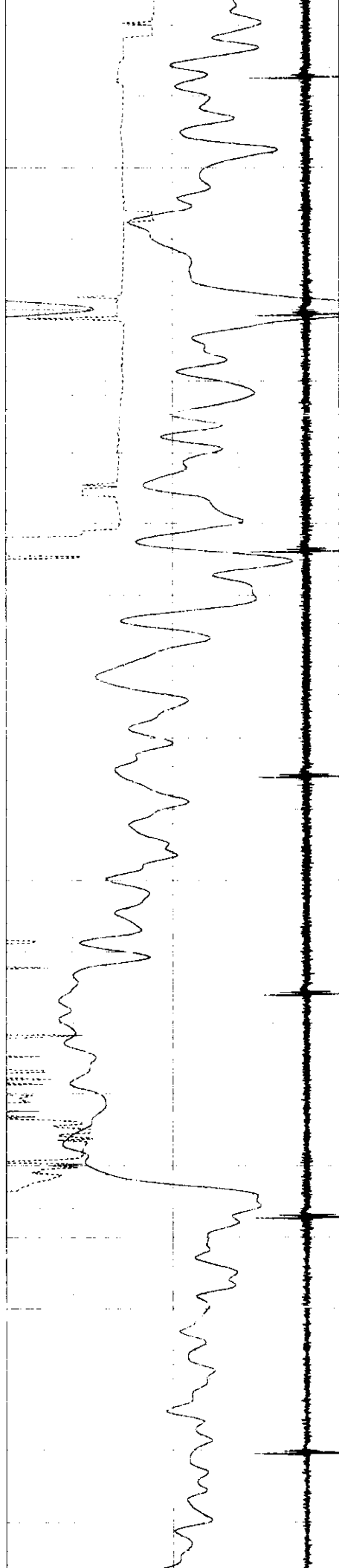

6600

6550

6700

6750

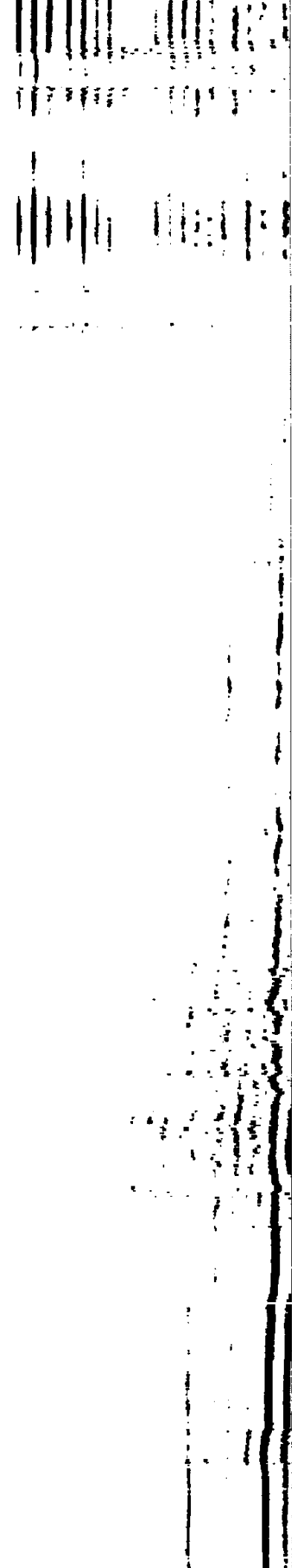
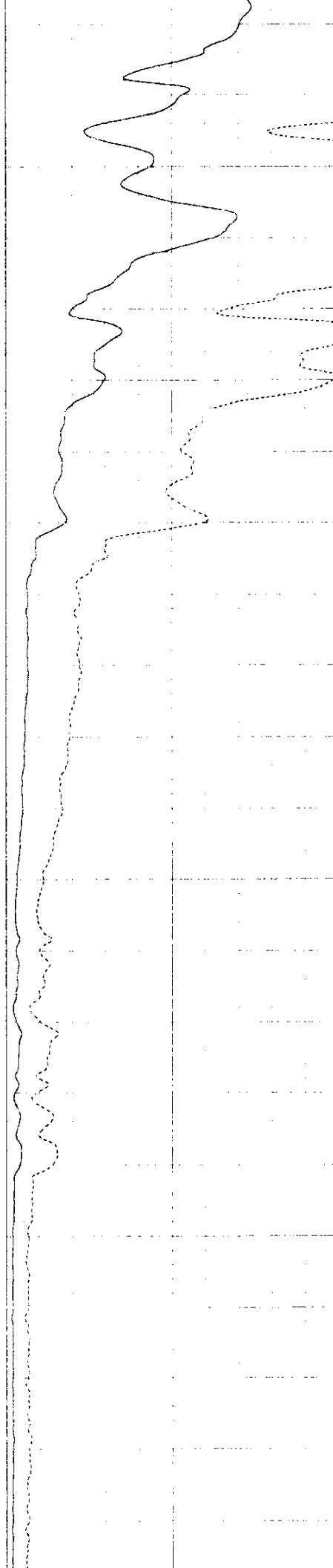

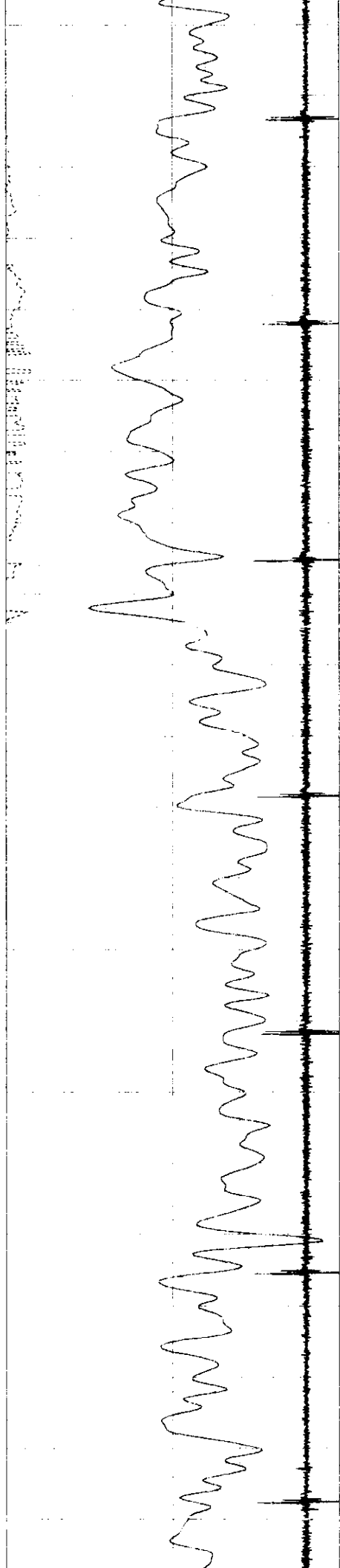

6800

6850

6900

6950

7000

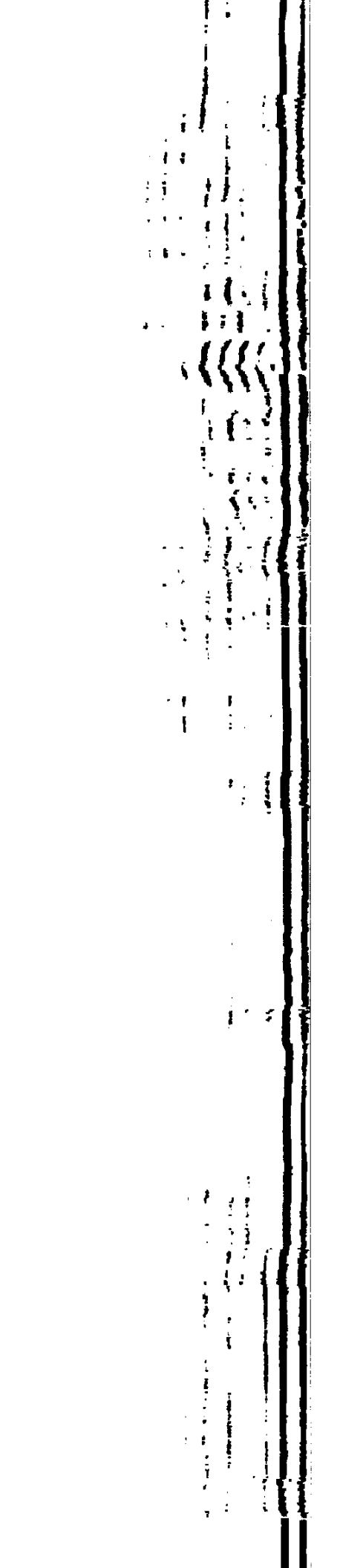
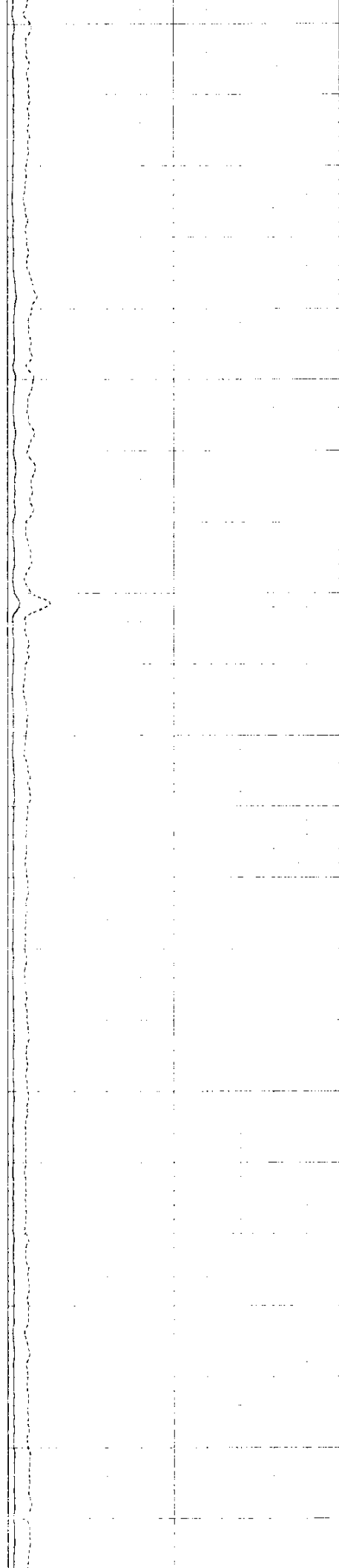

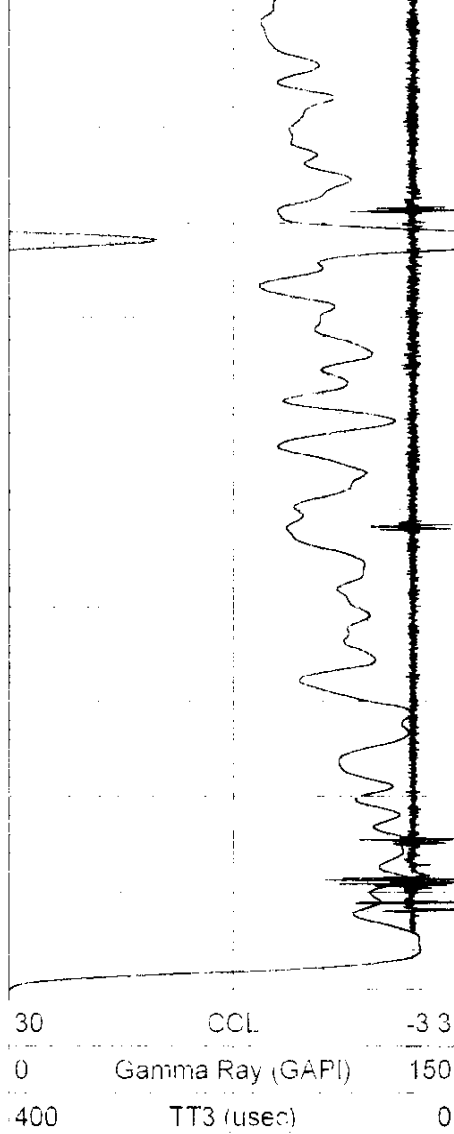

7050

7100

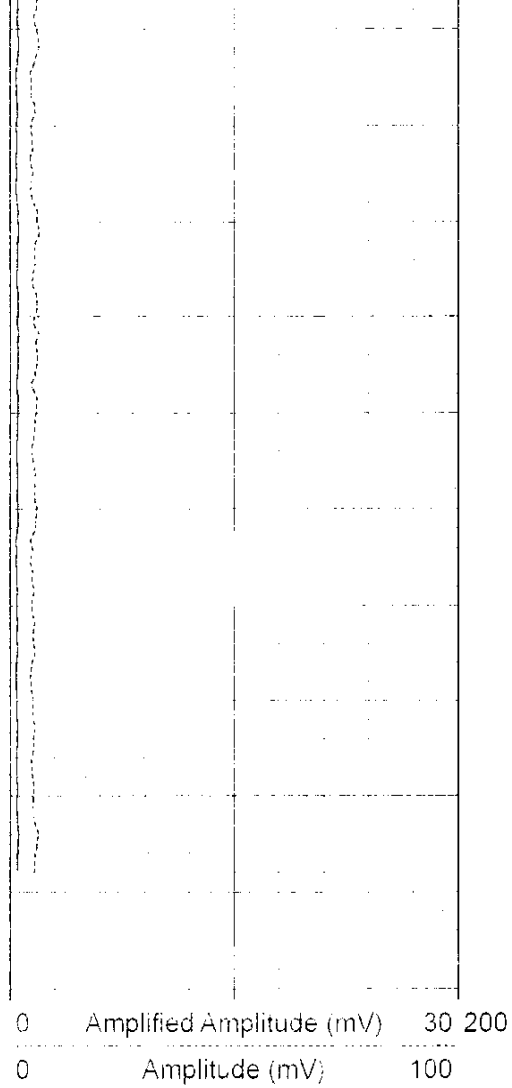

Variable Density 1200

