

OPERATOR: **WPX ENERGY**

WELL NAME: PA 524-16
FIELD NAME: PARACHUTE
DRILLING RIG: NABORS 573
API #: 05-045-22042

LOCATION: SEC. 16 T 6 S R 95 W
SURFACE HOLE: 2600' FNL, 1396' FWL
BOTTOM HOLE: 1030' FNL, 2326' FWL
SCALE: 1" = 100'



533 Bogart Lane, Unit A
Grand Junction, CO 81505
Office (970) 424-5162

PA 524-16

COUNTY: GARFIELD
STATE: COLORADO
DRILLING FLUID: LSND
LOGGER: COLIN JOHNSON

GROUND ELEVATION: 6030'
KELLY BUSHING: 6056'
TVD VS. MD = -1114'
DEPTHS LOGGED: 1350' - 10087'

SPUD DATE: 04/29/2014
FGS BEGIN LOGGING: 05/01/2014
TD DATE: 05/10/2014
DATES LOGGED: 05/01/2014 - 05/10/2014

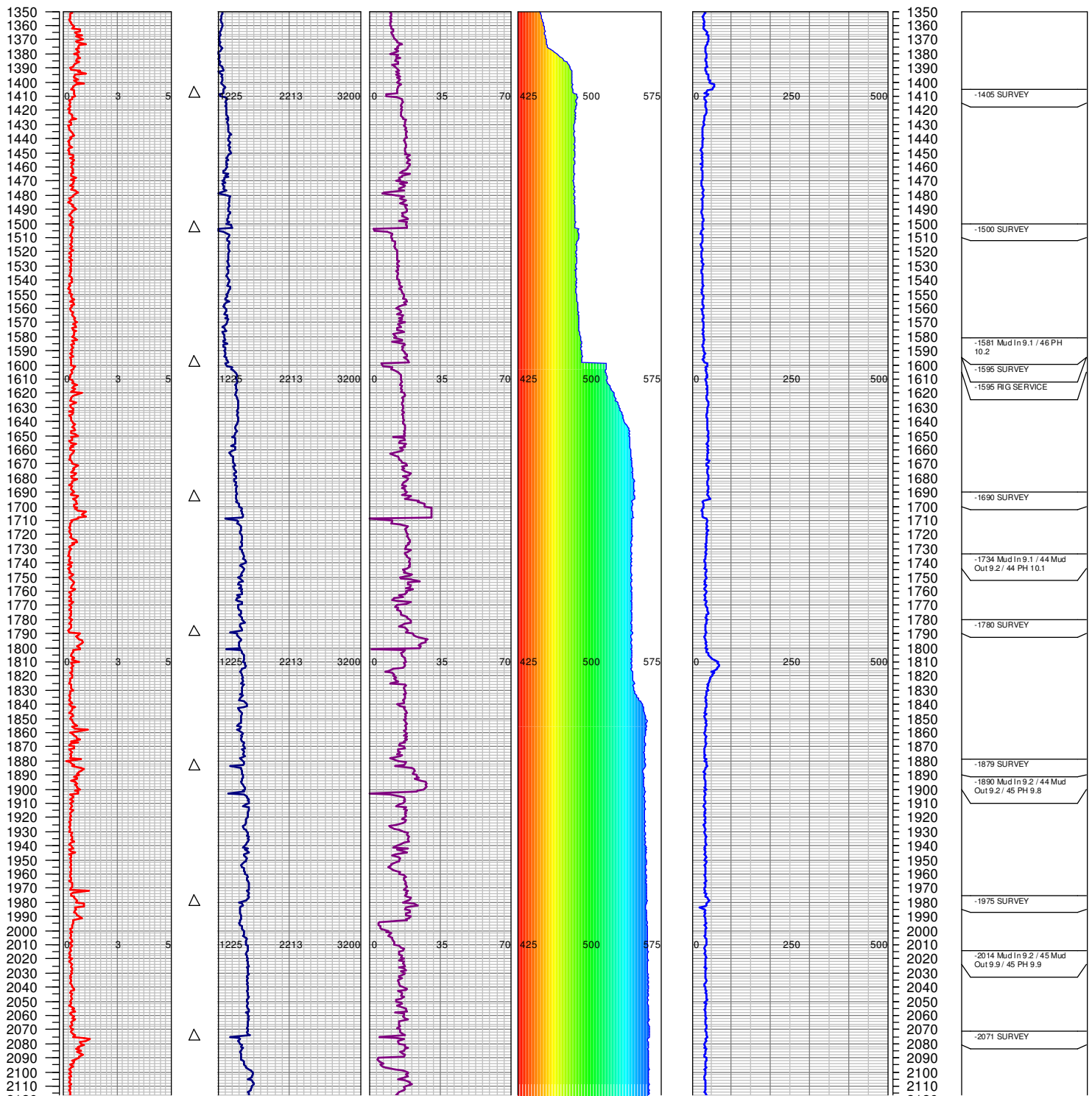
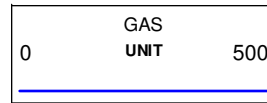
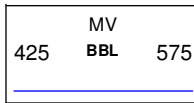
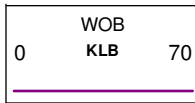
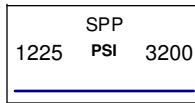
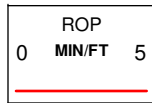

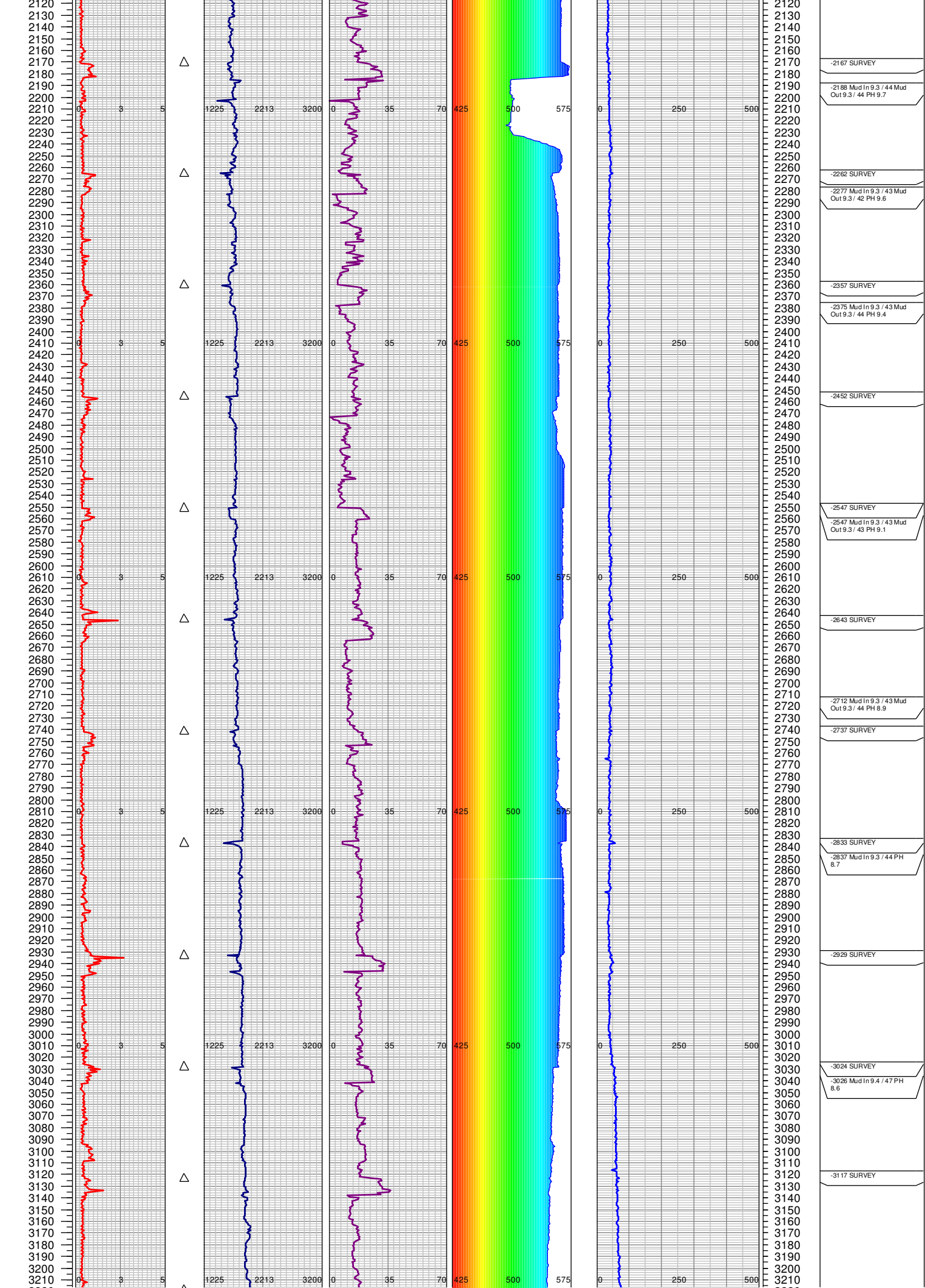

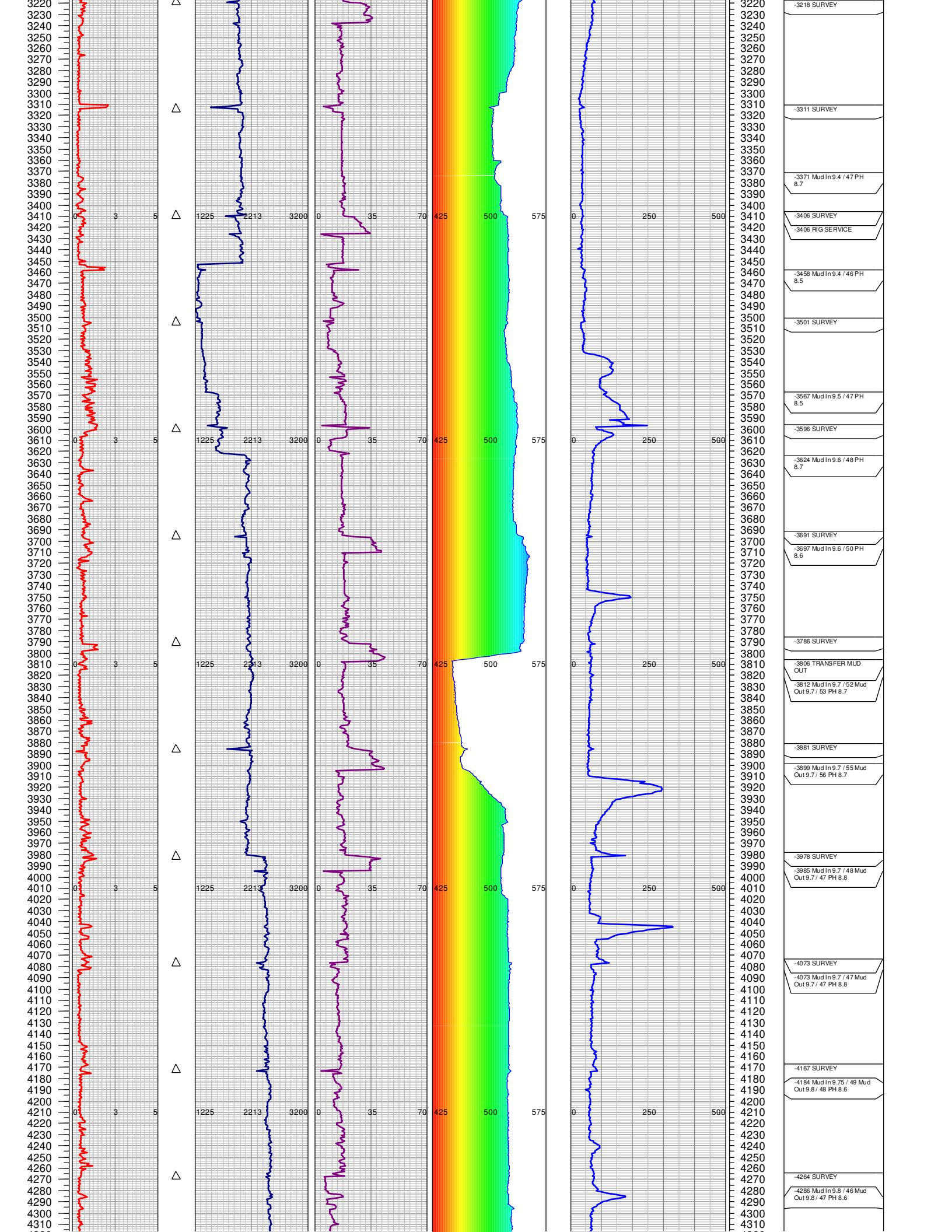

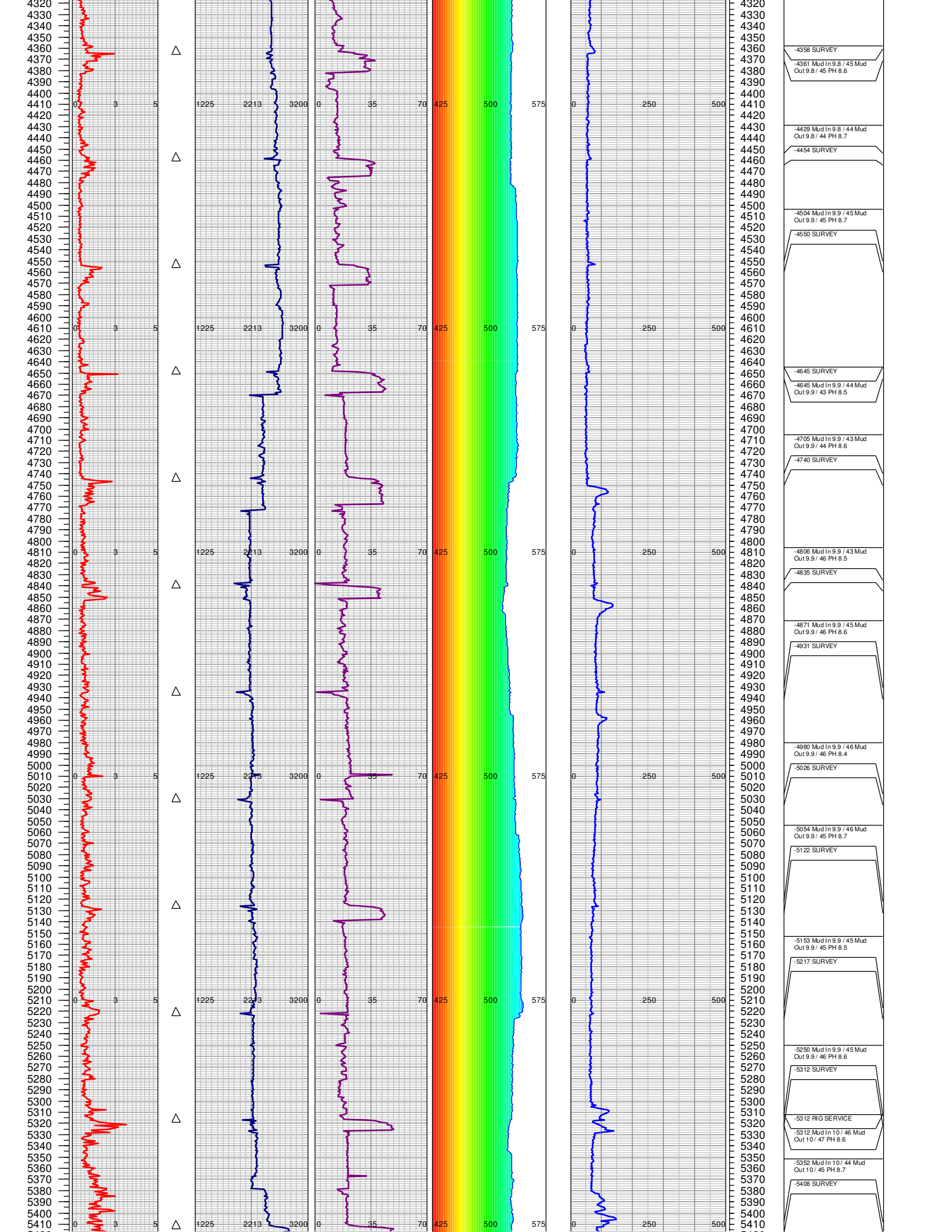

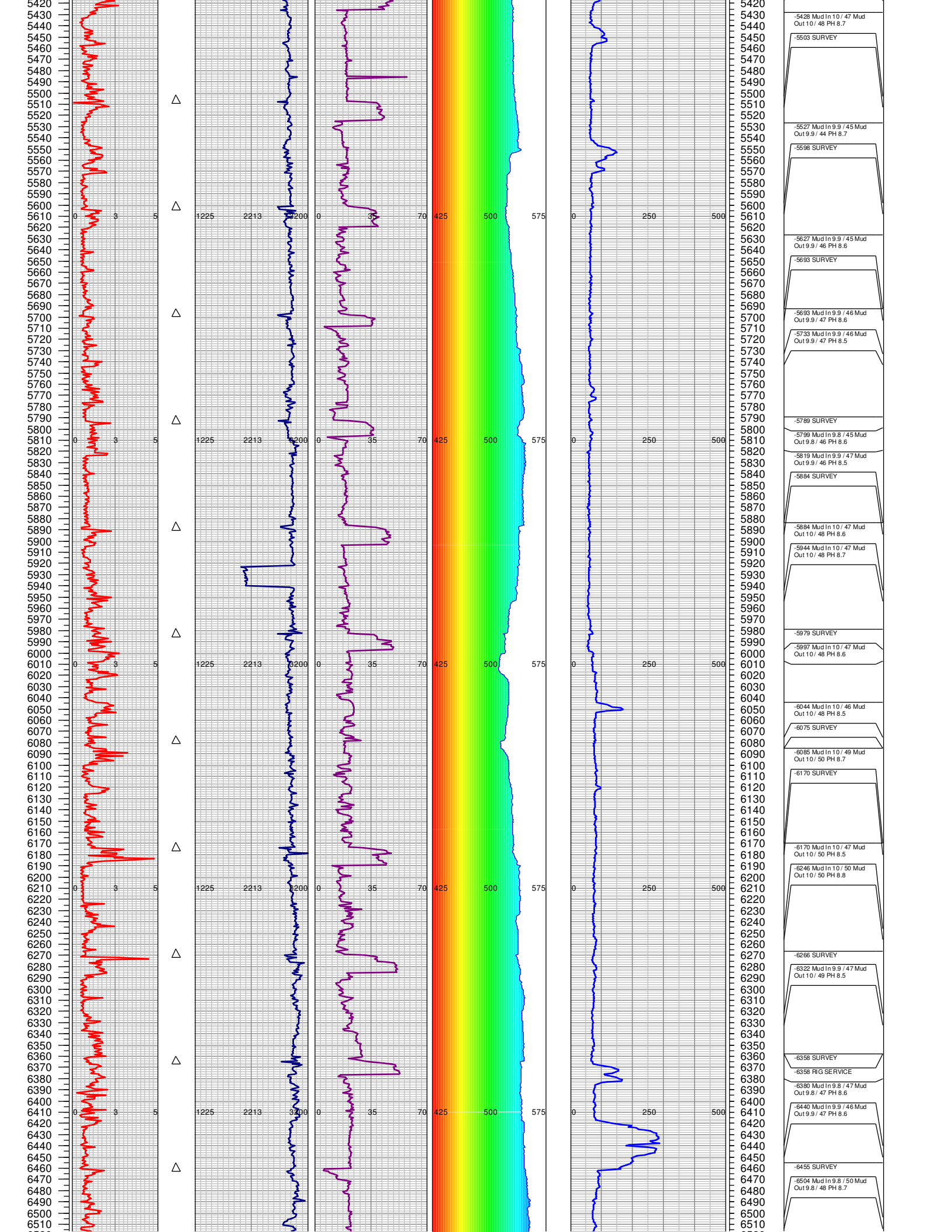

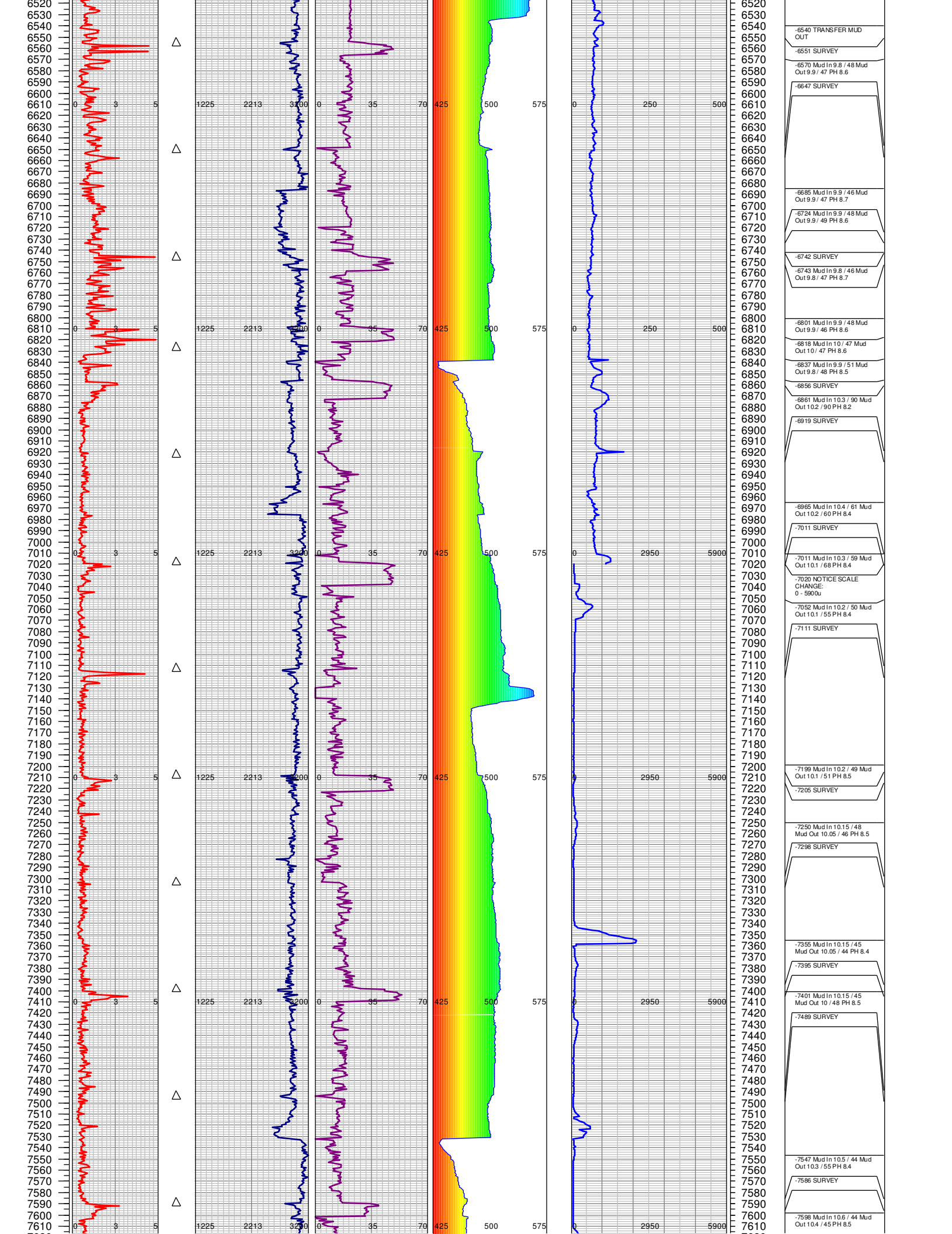

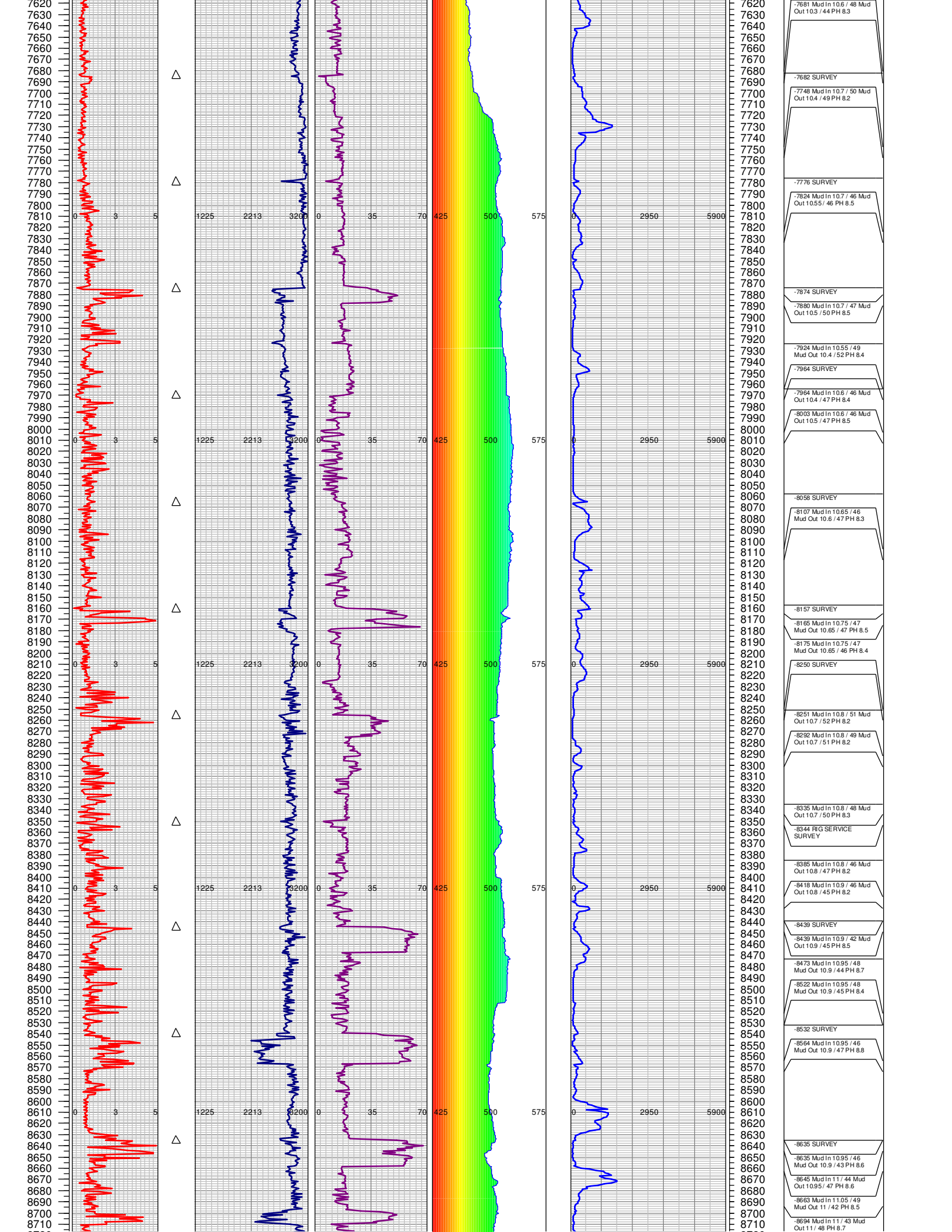

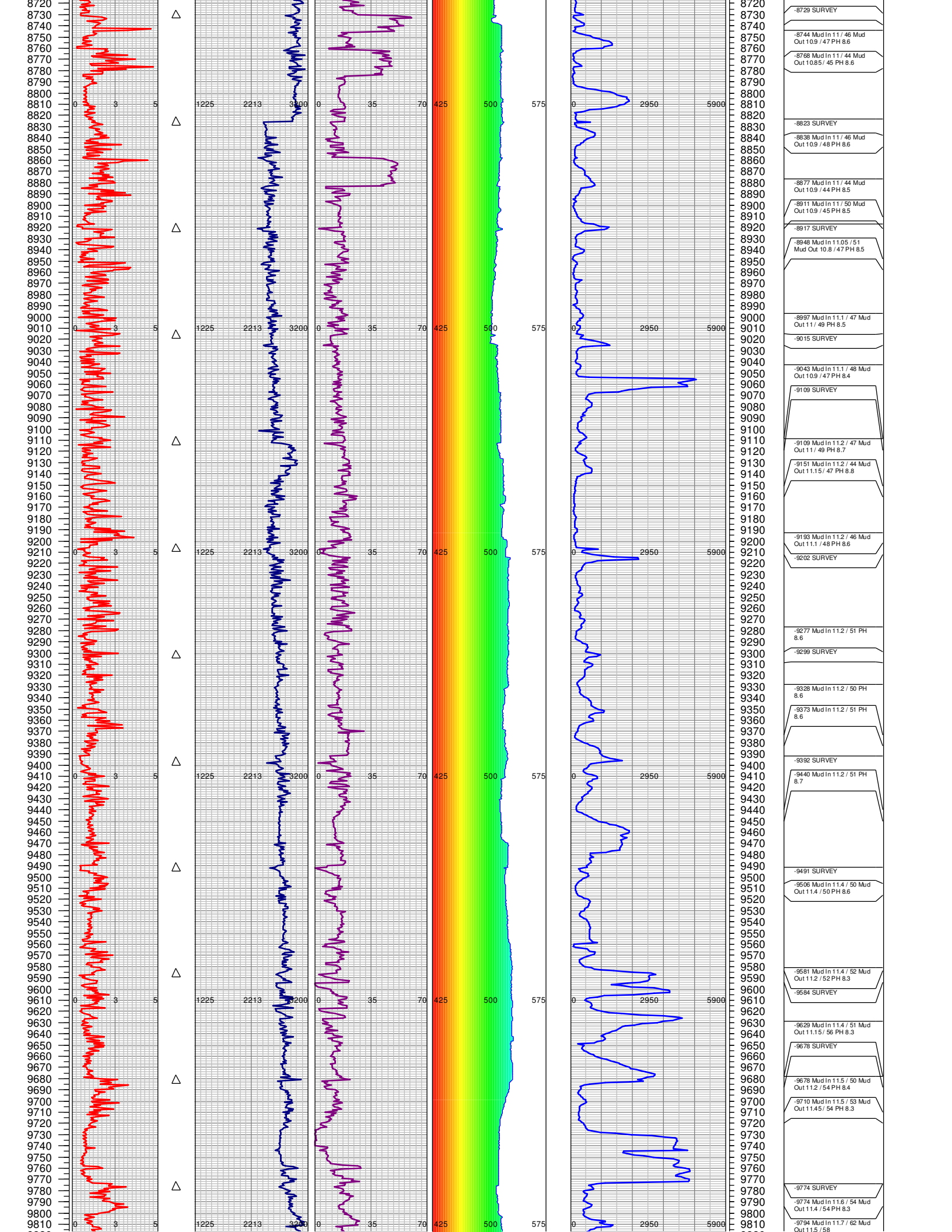

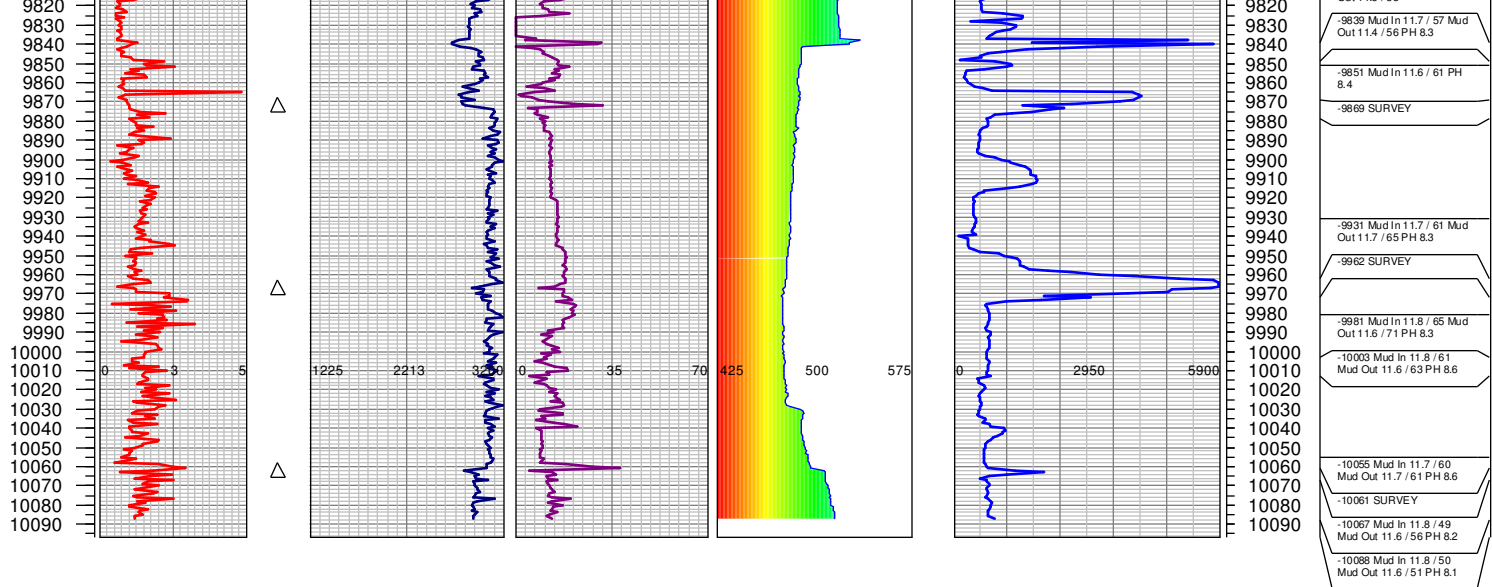

TOTAL DEPTH = 10087'

FGS RELEASED: 05/10/2014