

Conoco Phillips Company

Arapahoe County, Colorado

Sec. 2-T5S-R65W

State Elbert-1H (Re-Stake)

Plan A

Plan: Rev A0

Sperry Drilling Services

Proposal Report

07 July, 2014

Well Coordinates: 1,662,492.76 N, 3,246,704.48 E (39° 38' 56.66" N, 104° 37' 25.91" W)

Ground Level: 5,854.00 usft

Local Coordinate Origin:

Viewing Datum:

TVDs to System:

North Reference:

Unit System:

Geodetic Scale Factor Applied

Version: 5000.1 Build: 70

Centered on Well State Elbert-1H (Re-Stake)

KB 24 ft @ 5878.00usft (H&P 280)

N

True

API - US Survey Feet - Custom

HALLIBURTON

Project: Arapahoe County, Colorado
Site: Sec. 2-T5S-R65W
Well: State Elbert-1H (Re-Stake)
Wellbore: Plan A
Plan: Rev A0

Conoco Phillips Company



SECTION DETAILS										
Sec	MD	Inc	Azi	TVD	+N/-S	+E/-W	Dleg	TFace	VSec	Target
1	0.00	0.00	0.00	0.00	0.00	0.00	0.00	0.00	0.00	
2	2320.00	0.00	0.00	2320.00	0.00	0.00	0.00	0.00	0.00	
3	2862.50	10.85	30.70	2859.26	44.04	26.15	2.00	30.70	31.87	
4	6686.60	10.85	30.70	6615.00	662.99	393.66	0.00	0.00	0.00	479.78
5	7229.10	0.00	0.00	7154.26	707.03	419.80	2.00	-180.00	511.65	
6	7431.93	0.00	0.00	7357.09	707.03	419.80	0.00	0.00	511.65	
7	8339.30	90.74	90.23	7930.00	704.71	1000.13	10.00	90.23	1086.32	
8	12379.11	90.74	90.23	7878.00	688.56	5039.58	0.00	0.00	5086.40	State Elbert-1H (Re-Stake)_BHL Tgt

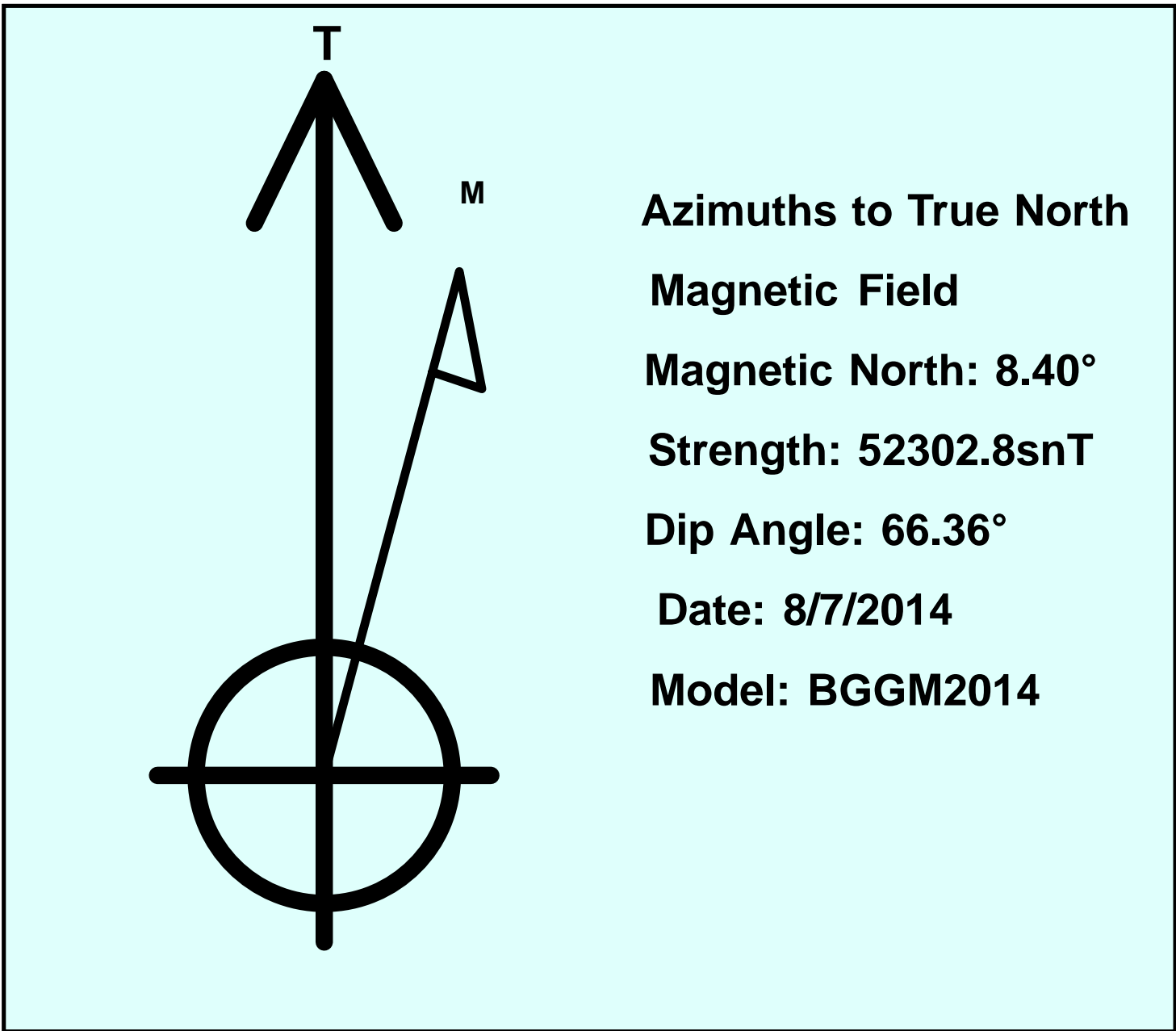
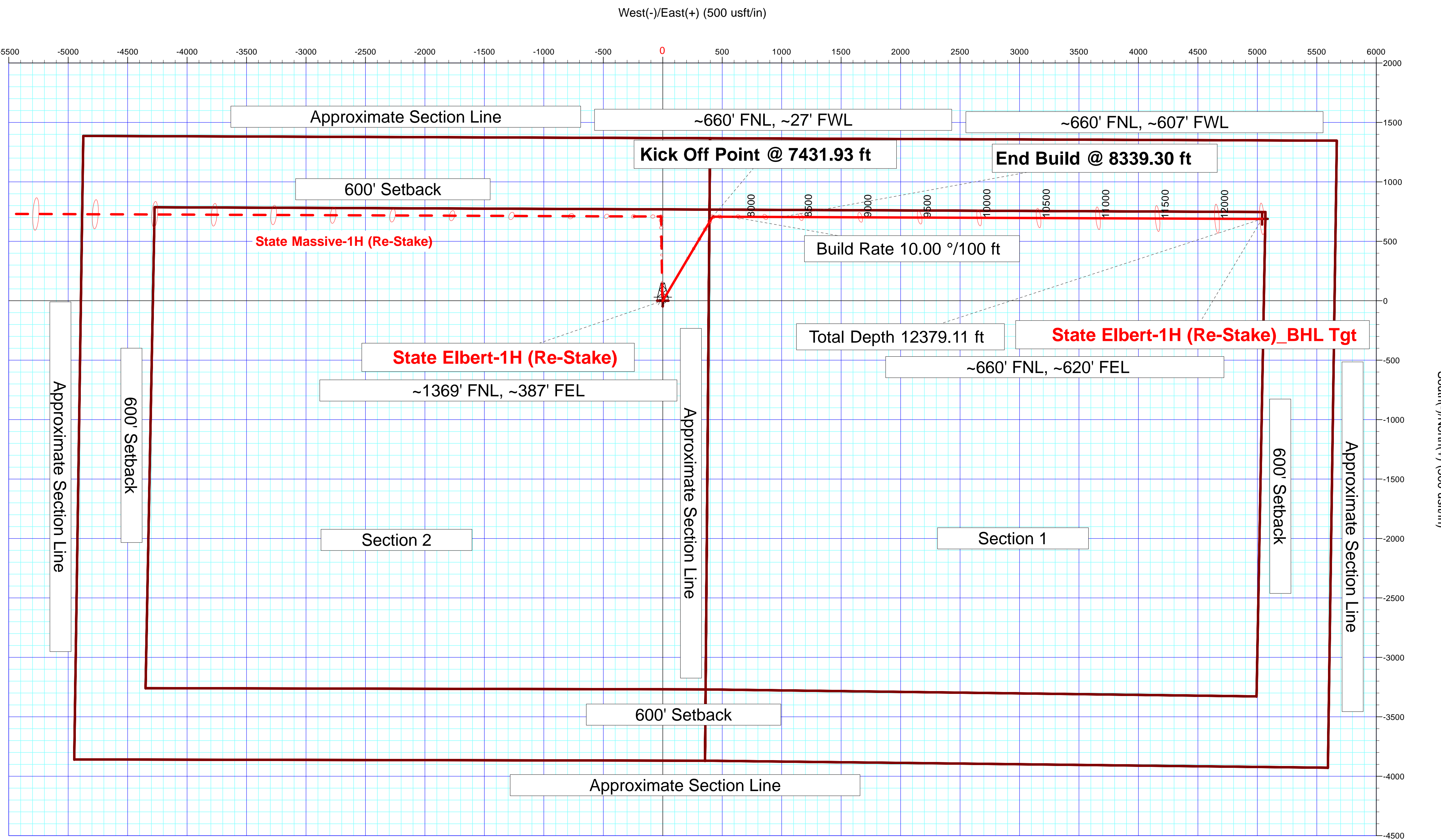
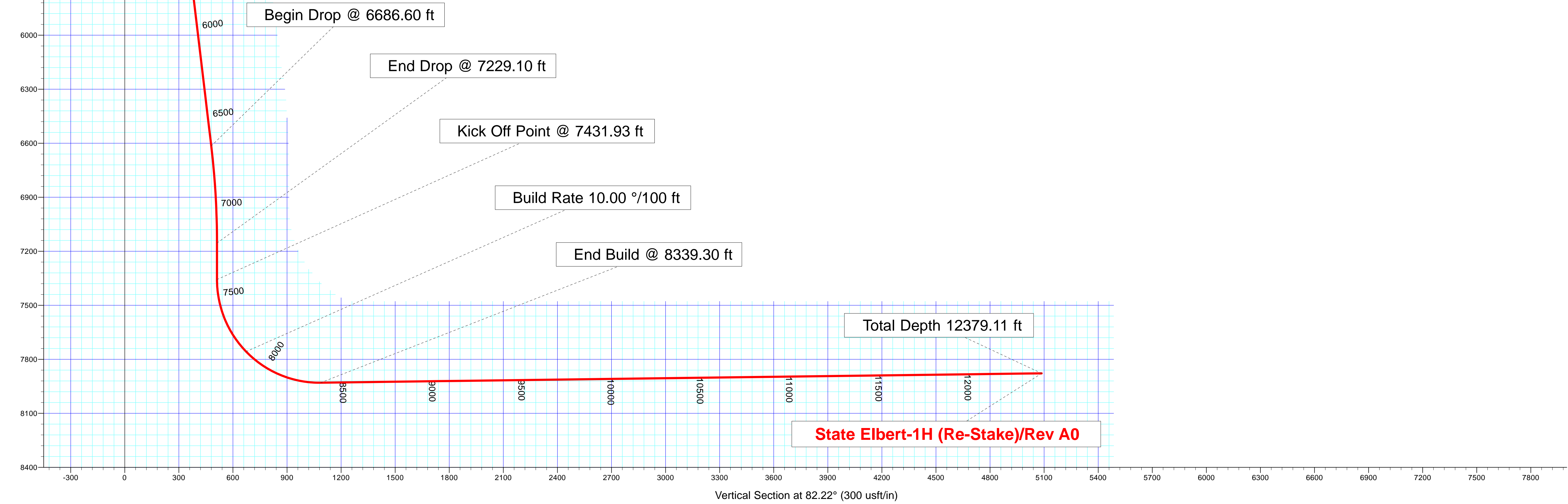
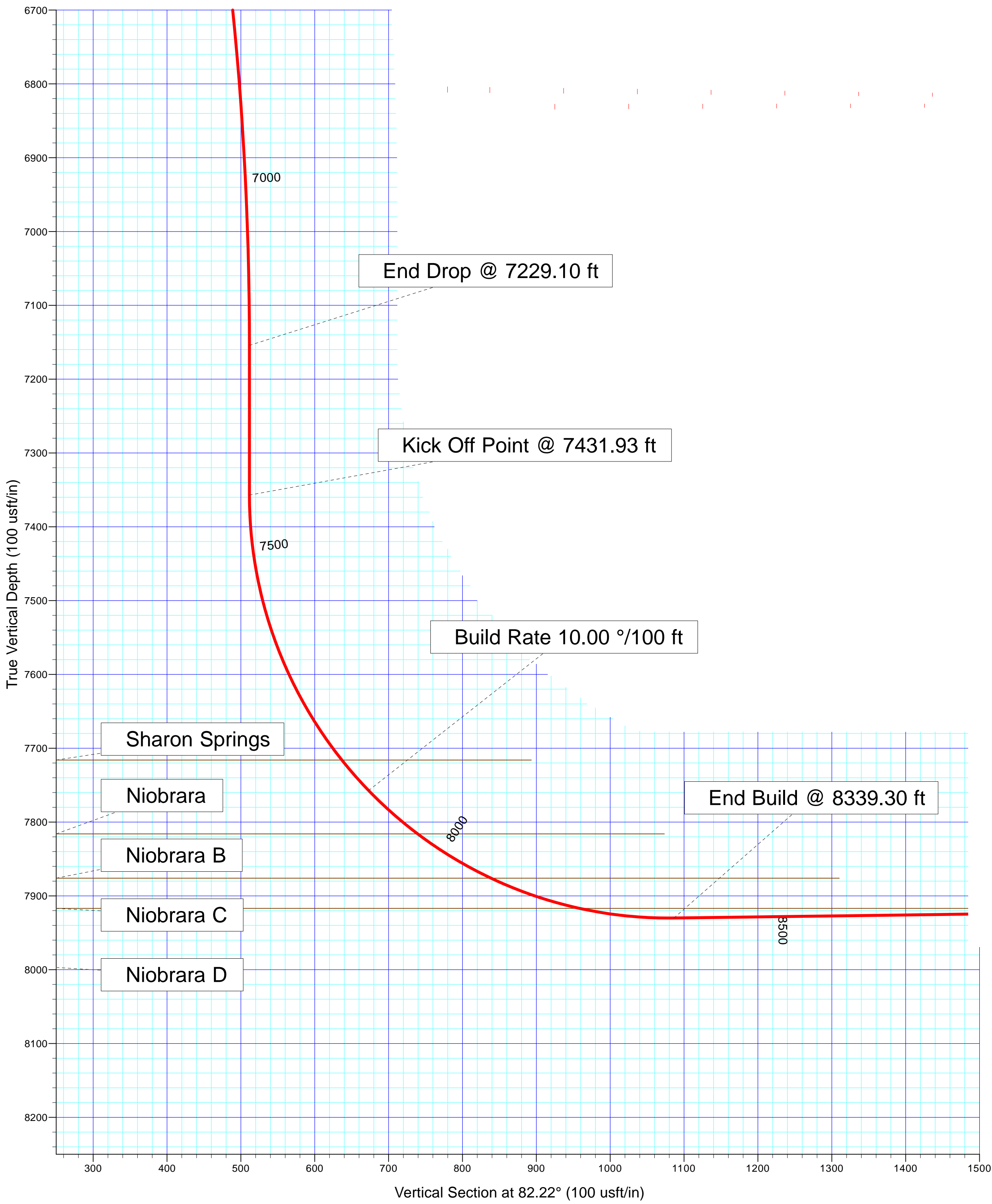
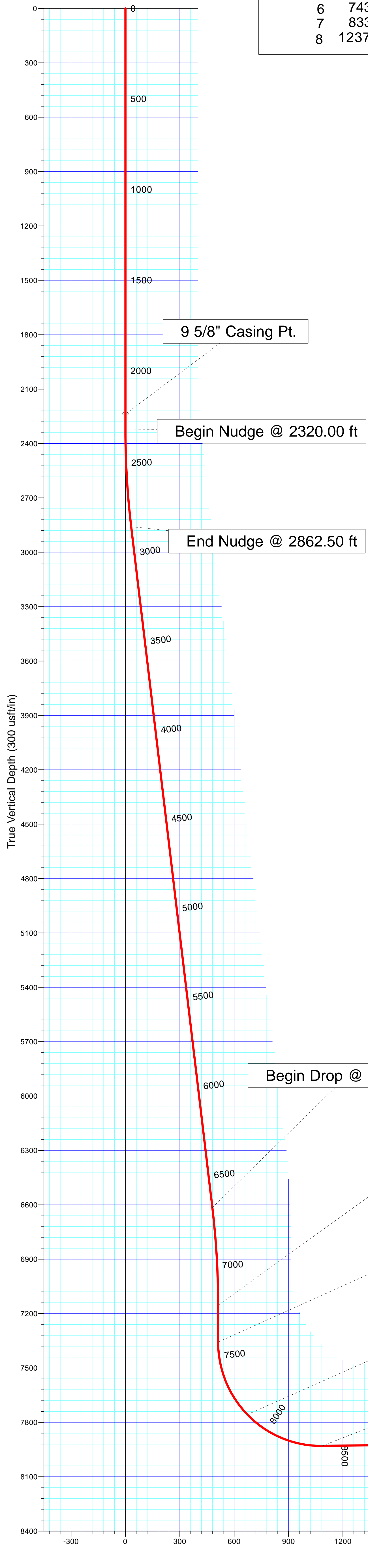

Plan: Rev A0 (State Elbert-1H (Re-Stake)/Plan A)	
Created By: Kansa B. Becker	Date: 15:47, July 07 2014
Checked: _____	Date: _____
Reviewed: _____	Date: _____
Approved: _____	Date: _____

Plan Report for State Elbert-1H (Re-Stake) - Rev A0

Measured Depth (usft)	Inclination (°)	Azimuth (°)	Vertical Depth (usft)	+N/-S (usft)	+E/-W (usft)	Vertical Section (usft)	Dogleg Rate (°/100usft)	Build Rate (°/100usft)	Turn Rate (°/100usft)	Toolface Azimuth (°)
0.00	0.00	0.00	0.00	0.00	0.00	0.00	0.00	0.00	0.00	0.00
100.00	0.00	0.00	100.00	0.00	0.00	0.00	0.00	0.00	0.00	0.00
200.00	0.00	0.00	200.00	0.00	0.00	0.00	0.00	0.00	0.00	0.00
300.00	0.00	0.00	300.00	0.00	0.00	0.00	0.00	0.00	0.00	0.00
400.00	0.00	0.00	400.00	0.00	0.00	0.00	0.00	0.00	0.00	0.00
500.00	0.00	0.00	500.00	0.00	0.00	0.00	0.00	0.00	0.00	0.00
600.00	0.00	0.00	600.00	0.00	0.00	0.00	0.00	0.00	0.00	0.00
700.00	0.00	0.00	700.00	0.00	0.00	0.00	0.00	0.00	0.00	0.00
800.00	0.00	0.00	800.00	0.00	0.00	0.00	0.00	0.00	0.00	0.00
900.00	0.00	0.00	900.00	0.00	0.00	0.00	0.00	0.00	0.00	0.00
1,000.00	0.00	0.00	1,000.00	0.00	0.00	0.00	0.00	0.00	0.00	0.00
1,100.00	0.00	0.00	1,100.00	0.00	0.00	0.00	0.00	0.00	0.00	0.00
1,200.00	0.00	0.00	1,200.00	0.00	0.00	0.00	0.00	0.00	0.00	0.00
1,300.00	0.00	0.00	1,300.00	0.00	0.00	0.00	0.00	0.00	0.00	0.00
1,400.00	0.00	0.00	1,400.00	0.00	0.00	0.00	0.00	0.00	0.00	0.00
1,500.00	0.00	0.00	1,500.00	0.00	0.00	0.00	0.00	0.00	0.00	0.00
1,600.00	0.00	0.00	1,600.00	0.00	0.00	0.00	0.00	0.00	0.00	0.00
1,700.00	0.00	0.00	1,700.00	0.00	0.00	0.00	0.00	0.00	0.00	0.00
1,800.00	0.00	0.00	1,800.00	0.00	0.00	0.00	0.00	0.00	0.00	0.00
1,888.00	0.00	0.00	1,888.00	0.00	0.00	0.00	0.00	0.00	0.00	0.00
Fox Hills										
1,900.00	0.00	0.00	1,900.00	0.00	0.00	0.00	0.00	0.00	0.00	0.00
2,000.00	0.00	0.00	2,000.00	0.00	0.00	0.00	0.00	0.00	0.00	0.00
2,038.00	0.00	0.00	2,038.00	0.00	0.00	0.00	0.00	0.00	0.00	0.00
Pierre Shale										
2,100.00	0.00	0.00	2,100.00	0.00	0.00	0.00	0.00	0.00	0.00	0.00
2,200.00	0.00	0.00	2,200.00	0.00	0.00	0.00	0.00	0.00	0.00	0.00
2,238.00	0.00	0.00	2,238.00	0.00	0.00	0.00	0.00	0.00	0.00	0.00
Surface Casing - 9 5/8" Casing Pt.										
2,300.00	0.00	0.00	2,300.00	0.00	0.00	0.00	0.00	0.00	0.00	0.00
2,320.00	0.00	0.00	2,320.00	0.00	0.00	0.00	0.00	0.00	0.00	0.00
Begin Nudge @ 2320.00 ft										
2,400.00	1.60	30.70	2,399.99	0.96	0.57	0.70	2.00	2.00	0.00	30.70
2,500.00	3.60	30.70	2,499.88	4.86	2.89	3.52	2.00	2.00	0.00	0.00
2,600.00	5.60	30.70	2,599.55	11.76	6.98	8.51	2.00	2.00	0.00	0.00
2,700.00	7.60	30.70	2,698.89	21.64	12.85	15.66	2.00	2.00	0.00	0.00
2,800.00	9.60	30.70	2,797.76	34.50	20.48	24.96	2.00	2.00	0.00	0.00
2,862.50	10.85	30.70	2,859.26	44.04	26.15	31.87	2.00	2.00	0.00	0.00
End Nudge @ 2862.50 ft										
2,900.00	10.85	30.70	2,896.09	50.11	29.75	36.26	0.00	0.00	0.00	0.00
3,000.00	10.85	30.70	2,994.31	66.29	39.36	47.97	0.00	0.00	0.00	0.00
3,100.00	10.85	30.70	3,092.52	82.48	48.97	59.69	0.00	0.00	0.00	0.00
3,200.00	10.85	30.70	3,190.73	98.66	58.58	71.40	0.00	0.00	0.00	0.00
3,300.00	10.85	30.70	3,288.94	114.85	68.19	83.11	0.00	0.00	0.00	0.00
3,400.00	10.85	30.70	3,387.15	131.03	77.80	94.82	0.00	0.00	0.00	0.00
3,500.00	10.85	30.70	3,485.37	147.22	87.41	106.54	0.00	0.00	0.00	0.00
3,600.00	10.85	30.70	3,583.58	163.41	97.02	118.25	0.00	0.00	0.00	0.00
3,700.00	10.85	30.70	3,681.79	179.59	106.63	129.96	0.00	0.00	0.00	0.00
3,800.00	10.85	30.70	3,780.00	195.78	116.24	141.68	0.00	0.00	0.00	0.00
3,900.00	10.85	30.70	3,878.22	211.96	125.85	153.39	0.00	0.00	0.00	0.00
4,000.00	10.85	30.70	3,976.43	228.15	135.46	165.10	0.00	0.00	0.00	0.00
4,100.00	10.85	30.70	4,074.64	244.33	145.07	176.82	0.00	0.00	0.00	0.00
4,200.00	10.85	30.70	4,172.85	260.52	154.69	188.53	0.00	0.00	0.00	0.00
4,300.00	10.85	30.70	4,271.07	276.71	164.30	200.24	0.00	0.00	0.00	0.00
4,400.00	10.85	30.70	4,369.28	292.89	173.91	211.95	0.00	0.00	0.00	0.00
4,500.00	10.85	30.70	4,467.49	309.08	183.52	223.67	0.00	0.00	0.00	0.00
4,600.00	10.85	30.70	4,565.70	325.26	193.13	235.38	0.00	0.00	0.00	0.00
4,700.00	10.85	30.70	4,663.92	341.45	202.74	247.09	0.00	0.00	0.00	0.00

Plan Report for State Elbert-1H (Re-Stake) - Rev A0

Measured Depth (usft)	Inclination (°)	Azimuth (°)	Vertical Depth (usft)	+N/-S (usft)	+E/-W (usft)	Vertical Section (usft)	Dogleg Rate (°/100usft)	Build Rate (°/100usft)	Turn Rate (°/100usft)	Toolface Azimuth (°)
4,800.00	10.85	30.70	4,762.13	357.63	212.35	258.81	0.00	0.00	0.00	0.00
4,900.00	10.85	30.70	4,860.34	373.82	221.96	270.52	0.00	0.00	0.00	0.00
5,000.00	10.85	30.70	4,958.55	390.01	231.57	282.23	0.00	0.00	0.00	0.00
5,100.00	10.85	30.70	5,056.76	406.19	241.18	293.95	0.00	0.00	0.00	0.00
5,200.00	10.85	30.70	5,154.98	422.38	250.79	305.66	0.00	0.00	0.00	0.00
5,300.00	10.85	30.70	5,253.19	438.56	260.40	317.37	0.00	0.00	0.00	0.00
5,400.00	10.85	30.70	5,351.40	454.75	270.01	329.08	0.00	0.00	0.00	0.00
5,500.00	10.85	30.70	5,449.61	470.93	279.62	340.80	0.00	0.00	0.00	0.00
5,600.00	10.85	30.70	5,547.83	487.12	289.23	352.51	0.00	0.00	0.00	0.00
5,700.00	10.85	30.70	5,646.04	503.31	298.84	364.22	0.00	0.00	0.00	0.00
5,800.00	10.85	30.70	5,744.25	519.49	308.45	375.94	0.00	0.00	0.00	0.00
5,900.00	10.85	30.70	5,842.46	535.68	318.06	387.65	0.00	0.00	0.00	0.00
6,000.00	10.85	30.70	5,940.68	551.86	327.67	399.36	0.00	0.00	0.00	0.00
6,100.00	10.85	30.70	6,038.89	568.05	337.28	411.08	0.00	0.00	0.00	0.00
6,200.00	10.85	30.70	6,137.10	584.23	346.89	422.79	0.00	0.00	0.00	0.00
6,300.00	10.85	30.70	6,235.31	600.42	356.50	434.50	0.00	0.00	0.00	0.00
6,400.00	10.85	30.70	6,333.52	616.61	366.11	446.21	0.00	0.00	0.00	0.00
6,500.00	10.85	30.70	6,431.74	632.79	375.72	457.93	0.00	0.00	0.00	0.00
6,600.00	10.85	30.70	6,529.95	648.98	385.33	469.64	0.00	0.00	0.00	0.00
6,686.60	10.85	30.70	6,615.00	662.99	393.66	479.78	0.00	0.00	0.00	0.00
Begin Drop @ 6686.60 ft										
6,700.00	10.58	30.70	6,628.17	665.14	394.93	481.33	2.00	-2.00	0.00	-180.00
6,800.00	8.58	30.70	6,726.77	679.45	403.43	491.69	2.00	-2.00	0.00	-180.00
6,900.00	6.58	30.70	6,825.89	690.79	410.16	499.90	2.00	-2.00	0.00	-180.00
7,000.00	4.58	30.70	6,925.41	699.16	415.13	505.95	2.00	-2.00	0.00	-180.00
7,100.00	2.58	30.70	7,025.21	704.53	418.32	509.84	2.00	-2.00	0.00	-180.00
7,200.00	0.58	30.70	7,125.17	706.90	419.73	511.56	2.00	-2.00	0.00	-180.00
7,229.10	0.00	0.00	7,154.26	707.03	419.80	511.65	2.00	-2.00	-105.50	-180.00
End Drop @ 7229.10 ft										
7,300.00	0.00	0.00	7,225.16	707.03	419.80	511.65	0.00	0.00	0.00	0.00
7,400.00	0.00	0.00	7,325.16	707.03	419.80	511.65	0.00	0.00	0.00	0.00
7,431.93	0.00	0.00	7,357.09	707.03	419.80	511.65	0.00	0.00	0.00	0.00
Kick Off Point @ 7431.93 ft										
7,500.00	6.81	90.23	7,425.00	707.01	423.84	515.65	10.00	10.00	132.54	90.23
7,600.00	16.81	90.23	7,522.76	706.93	444.28	535.89	10.00	10.00	0.00	0.00
7,700.00	26.81	90.23	7,615.49	706.78	481.38	572.63	10.00	10.00	0.00	0.00
7,800.00	36.81	90.23	7,700.37	706.57	534.02	624.75	10.00	10.00	0.00	0.00
7,819.79	38.79	90.23	7,716.00	706.52	546.15	636.76	10.00	10.00	0.00	0.00
Sharon Springs										
7,875.00	44.31	90.23	7,757.31	706.38	582.75	673.01	10.00	10.00	0.00	0.00
Build Rate 10.00 °/100 ft										
7,900.00	46.81	90.23	7,774.81	706.31	600.60	690.68	10.00	10.00	0.00	0.00
7,964.13	53.22	90.23	7,816.00	706.11	649.71	739.32	10.00	10.00	0.00	0.00
Niobrara										
8,000.00	56.81	90.23	7,836.56	705.99	679.09	768.41	10.00	10.00	0.00	0.00
8,081.06	64.91	90.23	7,876.00	705.71	749.83	838.46	10.00	10.00	0.00	0.00
Niobrara B										
8,100.00	66.81	90.23	7,883.75	705.64	767.11	855.58	10.00	10.00	0.00	0.00
8,200.00	76.81	90.23	7,914.93	705.26	861.99	949.53	10.00	10.00	0.00	0.00
8,209.41	77.75	90.23	7,917.00	705.22	871.18	958.63	10.00	10.00	0.00	0.00
Niobrara C										
8,300.00	86.81	90.23	7,929.16	704.87	960.85	1,047.42	10.00	10.00	0.00	0.00
8,339.30	90.74	90.23	7,930.00	704.71	1,000.13	1,086.32	10.00	10.00	0.00	0.00
End Build @ 8339.30 ft										
8,400.00	90.74	90.23	7,929.22	704.47	1,060.83	1,146.43	0.00	0.00	0.00	0.00
8,500.00	90.74	90.23	7,927.93	704.07	1,160.82	1,245.44	0.00	0.00	0.00	0.00
8,600.00	90.74	90.23	7,926.64	703.67	1,260.81	1,344.46	0.00	0.00	0.00	0.00
8,700.00	90.74	90.23	7,925.36	703.27	1,360.80	1,443.47	0.00	0.00	0.00	0.00

Plan Report for State Elbert-1H (Re-Stake) - Rev A0

Measured Depth (usft)	Inclination (°)	Azimuth (°)	Vertical Depth (usft)	+N/-S (usft)	+E/-W (usft)	Vertical Section (usft)	Dogleg Rate (°/100usft)	Build Rate (°/100usft)	Turn Rate (°/100usft)	Toolface Azimuth (°)
8,800.00	90.74	90.23	7,924.07	702.87	1,460.79	1,542.49	0.00	0.00	0.00	0.00
8,900.00	90.74	90.23	7,922.78	702.47	1,560.78	1,641.51	0.00	0.00	0.00	0.00
9,000.00	90.74	90.23	7,921.50	702.07	1,660.77	1,740.52	0.00	0.00	0.00	0.00
9,100.00	90.74	90.23	7,920.21	701.67	1,760.76	1,839.54	0.00	0.00	0.00	0.00
9,200.00	90.74	90.23	7,918.92	701.27	1,860.75	1,938.56	0.00	0.00	0.00	0.00
9,300.00	90.74	90.23	7,917.63	700.87	1,960.74	2,037.57	0.00	0.00	0.00	0.00
9,400.00	90.74	90.23	7,916.35	700.47	2,060.73	2,136.59	0.00	0.00	0.00	0.00
9,500.00	90.74	90.23	7,915.06	700.07	2,160.73	2,235.61	0.00	0.00	0.00	0.00
9,600.00	90.74	90.23	7,913.77	699.67	2,260.72	2,334.62	0.00	0.00	0.00	0.00
9,700.00	90.74	90.23	7,912.49	699.27	2,360.71	2,433.64	0.00	0.00	0.00	0.00
9,800.00	90.74	90.23	7,911.20	698.87	2,460.70	2,532.65	0.00	0.00	0.00	0.00
9,900.00	90.74	90.23	7,909.91	698.47	2,560.69	2,631.67	0.00	0.00	0.00	0.00
10,000.00	90.74	90.23	7,908.62	698.07	2,660.68	2,730.69	0.00	0.00	0.00	0.00
10,100.00	90.74	90.23	7,907.34	697.67	2,760.67	2,829.70	0.00	0.00	0.00	0.00
10,200.00	90.74	90.23	7,906.05	697.27	2,860.66	2,928.72	0.00	0.00	0.00	0.00
10,300.00	90.74	90.23	7,904.76	696.87	2,960.65	3,027.74	0.00	0.00	0.00	0.00
10,400.00	90.74	90.23	7,903.48	696.47	3,060.64	3,126.75	0.00	0.00	0.00	0.00
10,500.00	90.74	90.23	7,902.19	696.07	3,160.63	3,225.77	0.00	0.00	0.00	0.00
10,600.00	90.74	90.23	7,900.90	695.67	3,260.63	3,324.79	0.00	0.00	0.00	0.00
10,700.00	90.74	90.23	7,899.61	695.27	3,360.62	3,423.80	0.00	0.00	0.00	0.00
10,800.00	90.74	90.23	7,898.33	694.87	3,460.61	3,522.82	0.00	0.00	0.00	0.00
10,900.00	90.74	90.23	7,897.04	694.47	3,560.60	3,621.83	0.00	0.00	0.00	0.00
11,000.00	90.74	90.23	7,895.75	694.07	3,660.59	3,720.85	0.00	0.00	0.00	0.00
11,100.00	90.74	90.23	7,894.46	693.67	3,760.58	3,819.87	0.00	0.00	0.00	0.00
11,200.00	90.74	90.23	7,893.18	693.27	3,860.57	3,918.88	0.00	0.00	0.00	0.00
11,300.00	90.74	90.23	7,891.89	692.87	3,960.56	4,017.90	0.00	0.00	0.00	0.00
11,400.00	90.74	90.23	7,890.60	692.47	4,060.55	4,116.92	0.00	0.00	0.00	0.00
11,500.00	90.74	90.23	7,889.32	692.07	4,160.54	4,215.93	0.00	0.00	0.00	0.00
11,600.00	90.74	90.23	7,888.03	691.67	4,260.53	4,314.95	0.00	0.00	0.00	0.00
11,700.00	90.74	90.23	7,886.74	691.27	4,360.53	4,413.97	0.00	0.00	0.00	0.00
11,800.00	90.74	90.23	7,885.45	690.87	4,460.52	4,512.98	0.00	0.00	0.00	0.00
11,900.00	90.74	90.23	7,884.17	690.47	4,560.51	4,612.00	0.00	0.00	0.00	0.00
12,000.00	90.74	90.23	7,882.88	690.08	4,660.50	4,711.01	0.00	0.00	0.00	0.00
12,100.00	90.74	90.23	7,881.59	689.68	4,760.49	4,810.03	0.00	0.00	0.00	0.00
12,200.00	90.74	90.23	7,880.31	689.28	4,860.48	4,909.05	0.00	0.00	0.00	0.00
12,300.00	90.74	90.23	7,879.02	688.88	4,960.47	5,008.06	0.00	0.00	0.00	0.00
12,379.11	90.74	90.23	7,878.00	688.56	5,039.58	5,086.40	0.00	0.00	0.00	0.00
Total Depth 12379.11 ft										

Plan Annotations

Measured Depth (usft)	Vertical Depth (usft)	Local Coordinates		Comment
		+N/-S (usft)	+E/-W (usft)	
2,320.00	2,320.00	0.00	0.00	Begin Nudge @ 2320.00 ft
2,862.50	2,859.26	44.04	26.15	End Nudge @ 2862.50 ft
6,686.60	6,615.00	662.99	393.66	Begin Drop @ 6686.60 ft
7,229.10	7,154.26	707.03	419.80	End Drop @ 7229.10 ft
7,431.93	7,357.09	707.03	419.80	Kick Off Point @ 7431.93 ft
7,875.00	7,757.31	706.38	582.75	Build Rate 10.00 °/100 ft
8,339.30	7,930.00	704.71	1,000.13	End Build @ 8339.30 ft
12,379.11	7,878.00	688.56	5,039.58	Total Depth 12379.11 ft

Plan Report for State Elbert-1H (Re-Stake) - Rev A0

Vertical Section Information

Angle Type	Target	Azimuth (°)	Origin Type	Origin +N/-S (usft)	Origin +E/-W (usft)	Start TVD (usft)
Target	State Elbert-1H (Re-Stake)_BHL Tgt	82.22	Slot	0.00	0.00	0.00

Survey tool program

From (usft)	To (usft)	Survey/Plan	Survey Tool
0.00	2,238.00	Rev A0	MWD
2,238.00	12,379.11	Rev A0	MWD

Casing Details

Measured Depth (usft)	Vertical Depth (usft)	Name	Casing Diameter (")	Hole Diameter (")
2,238.00	2,238.00	9 5/8" Casing Pt.	9-5/8	13-1/2

Formation Details

Measured Depth (usft)	Vertical Depth (usft)	Name	Lithology	Dip (°)	Dip Direction (°)
1,888.00	1,888.00	Fox Hills			
2,038.00	2,038.00	Pierre Shale			
2,238.00	2,238.00	Surface Casing			
7,819.79	7,716.00	Sharon Springs			
7,964.13	7,816.00	Niobrara			
8,081.06	7,876.00	Niobrara B			
8,209.41	7,917.00	Niobrara C			

Targets associated with this wellbore

Target Name	TVD (usft)	+N/-S (usft)	+E/-W (usft)	Shape
State Elbert-1H (Re-Stake)_SL	0.00	0.00	0.00	Polygon
State Elbert-1H (Re-Stake)_SB	0.00	0.00	0.00	Polygon
State Elbert-1H (Re-Stake)_BHL Tgt	7,878.00	688.56	5,039.58	Point

Directional Difficulty Index

Average Dogleg over Survey:	0.90 °/100usft	Maximum Dogleg over Survey:	10.00 °/100usft at 8,337.32 usft
Net Tortousity applicable to Plans:	0.90 °/100usft	Directional Difficulty Index:	6.088

Audit Info

North Reference Sheet for Sec. 2-T5S-R65W - State Elbert-1H (Re-Stake) - Plan A

All data is in US Feet unless otherwise stated. Directions and Coordinates are relative to True North Reference .
 Vertical Depths are relative to KB 24 ft @ 5878.00usft (H&P 280). Northing and Easting are relative to State Elbert-1H (Re-Stake)
 Coordinate System is US State Plane 1983, Colorado Central Zone using datum North American Datum 1983, ellipsoid GRS 1980
 Projection method is Lambert Conformal Conic (2 parallel)
 Central Meridian is -105.50°, Longitude Origin:0° 0' 0.000 E°, Latitude Origin:39° 45' 0.000 N°
 False Easting: 3,000,000.00usft, False Northing: 1,000,000.00usft, Scale Reduction: 0.99998159

Grid Coordinates of Well: 1,662,492.76 usft N, 3,246,704.48 usft E
 Geographical Coordinates of Well: 39° 38' 56.66" N, 104° 37' 25.91" W
 Grid Convergence at Surface is: 0.55°

Based upon Minimum Curvature type calculations, at a Measured Depth of 12,379.11usft
 the Bottom Hole Displacement is 5,086.40usft in the Direction of 82.22° (True).
 Magnetic Convergence at surface is: -7.84° (7 August 2014, , BGGM2014)

