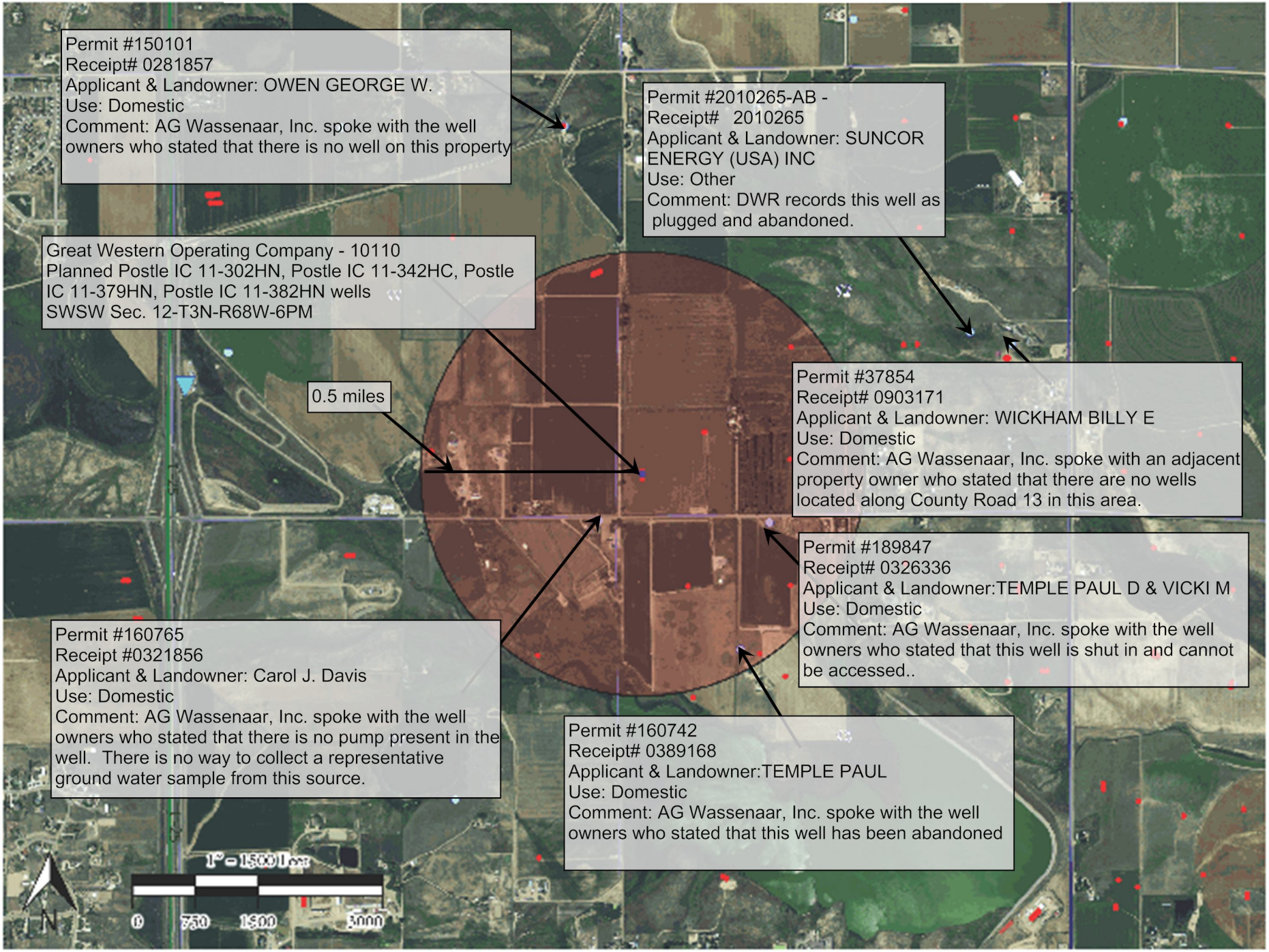Proposed Postle IC 11-302HN, Postle IC 11-342HC, Postle IC 11-379HN, Postle IC 11-382HN wells