

# Access Road Map

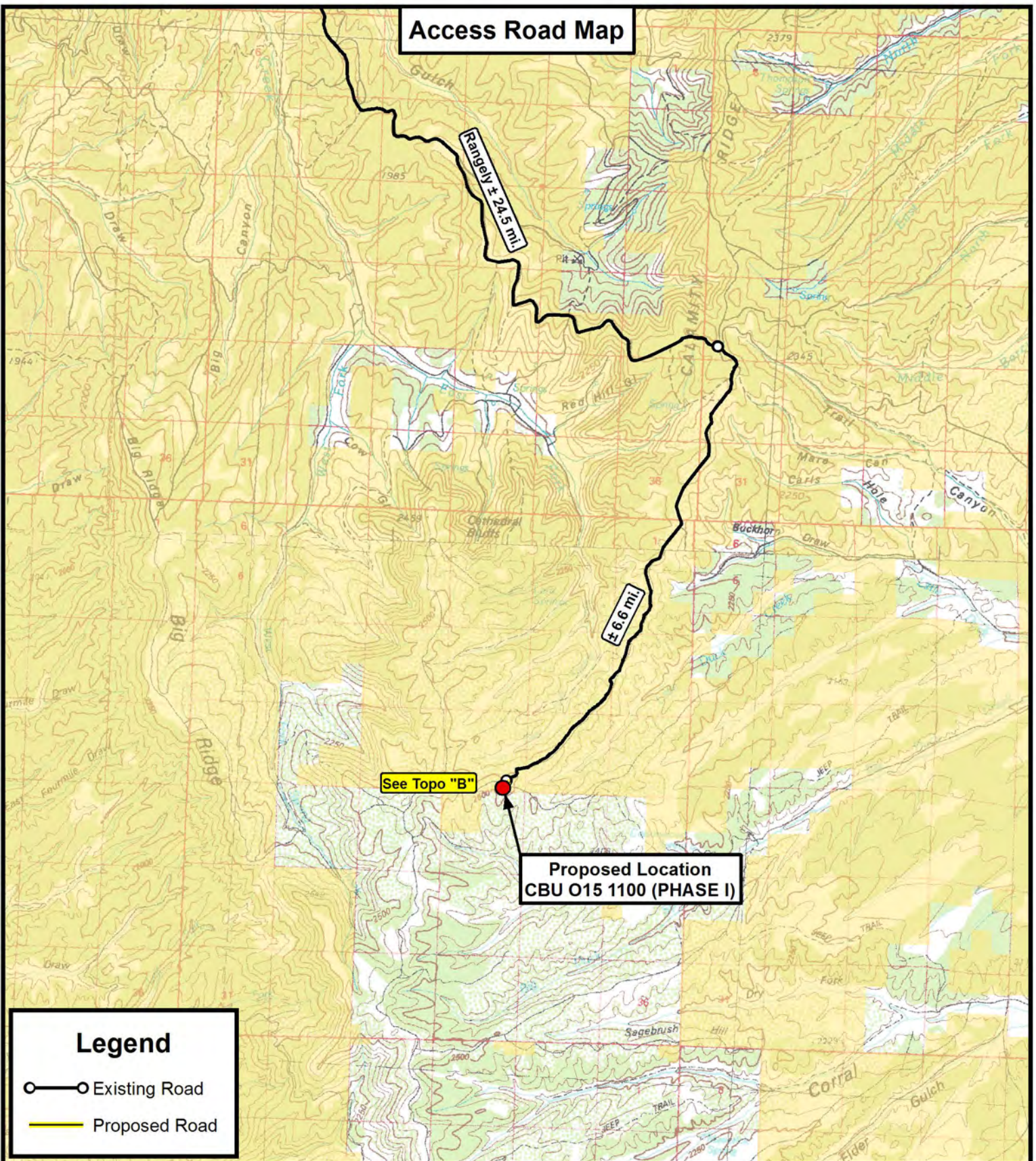

## Legend

- Existing Road
- Proposed Road

**Tri State**  
Land Surveying, Inc.  
180 NORTH VERNAL AVE. VERNAL, UTAH 84078

P: (435) 781-2501  
F: (435) 781-2518



## ENCANA OIL & GAS (USA) INC.

CBU O15 1100 (PHASE I)  
Sec. 15, T1S, R100W, 6th P.M.  
Rio Blanco County, CO.

DRAWN BY:	D.C.R.	REVISED:	06-27-14 D.C.R.
DATE:	04-30-14		
SCALE:	1:100,000		

TOPOGRAPHIC MAP

SHEET

**A**



# Access Road Map

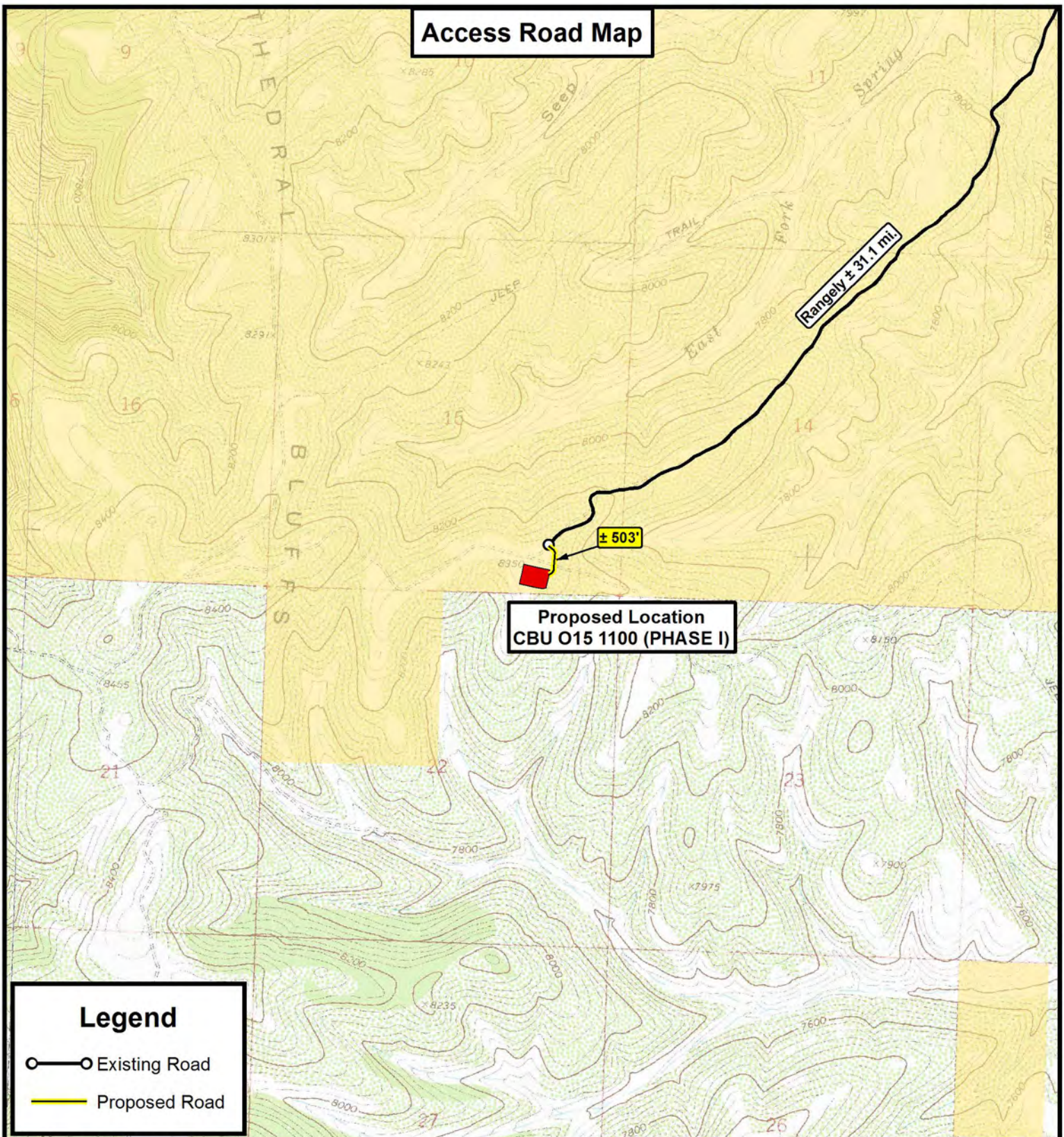

Proposed Location  
CBU O15 1100 (PHASE I)

## Legend

- Existing Road
- Proposed Road

THE PARCEL INFORMATION SHOWN HAS NOT BEEN SURVEYED BY TRI-STATE LAND SURVEYING, INC. - TRI-STATE DOES NOT WARRANTY PROPERTY PARCEL DATA OR ANY ASSOCIATED INFORMATION. A PROPERTY SURVEY IS REQUIRED TO DETERMINE THE ACTUAL LOCATION OF PROPERTY LINES AND SHOW ACCURATE DISTANCES ACROSS PARCELS.

**Tri State**  
**Land Surveying, Inc.**  
180 NORTH VERNAL AVE. VERNAL, UTAH 84078

P: (435) 781-2501  
F: (435) 781-2518



## ENCANA OIL & GAS (USA) INC.

CBU O15 1100 (PHASE I)  
Sec. 15, T1S, R100W, 6th P.M.  
Rio Blanco County, CO.

DRAWN BY:	D.C.R.	REVISED:	06-27-14 D.C.R.
DATE:	05-22-14		
SCALE:	1" = 2,000'		

**TOPOGRAPHIC MAP**

SHEET  
**B**



**ENCANA OIL & GAS (USA) INC.**  
**CBU O15 1100 (PHASE I) WELL PAD**  
**SECTION 15, T1S, R100W, 6<sup>th</sup> P.M.**

PROCEED IN AN EASTERLY THENCE NORTHERLY THENCE EASTERLY DIRECTION FROM RANGELY, COLORADO ALONG STATE HIGHWAY 64 APPROXIMATELY 10.5 MILES TO THE JUNCTION OF STATE HIGHWAY 64 AND COUNTY ROAD 122 TO THE SOUTH; TURN RIGHT ONTO COUNTY ROAD 122 AND PROCEED IN A SOUTHERLY THENCE SOUTHEASTERLY DIRECTION APPROXIMATELY 14.0 MILES TO THE JUNCTION OF COUNTY ROAD 122 AND COUNTY ROAD 103 TO THE SOUTHEAST; TURN RIGHT ONTO COUNTY ROAD 103 AND PROCEED IN A SOUTHEASTERLY THENCE SOUTHWESTERLY DIRECTION APPROXIMATELY 6.6 MILES TO THE BEGINNING OF THE PROPOSED ACCESS FOR THE CBU O15 1100 (PHASE I) WELL PAD TO THE SOUTH; TURN LEFT AND FOLLOW THE PROPOSED ROAD STAKES IN A SOUTHERLY DIRECTION APPROXIMATELY 503' TO THE PROPOSED CBU O15 1100 (PHASE I) WELL PAD.

TOTAL DISTANCE FROM RANGELY, COLORADO TO THE PROPOSED CBU O15 1100 (PHASE I) WELL PAD IS APPROXIMATELY 31.2 MILES.