



GAMMA RAY

5" = 100' FEET MD

COMPANY : ANADARKO PETROLEUM CORP. WELL : NRC 2N-8HZ FIELD : WATTENBURG COUNTY : WELD STATE : COLORADO COUNTRY : U.S.A. UWI : 05-123-39095										COMPANY : ANADARKO PETROLEUM CORP. WELL : NRC 2N-8HZ FIELD : WATTENBURG COUNTY : WELD STATE : COLORADO COUNTRY : U.S.A. UWI : 05-123-39095																			
DEPTH REF. : RKB REF. HEIGHT : 25,000 ft GROUND LEVEL : 5063.000 ft										WELL LOCATION LAT:40°3'33.376"N LONG:104°54'41.231"W N:1264984.46 ft E:3164739.04 ft SEC:8 TWP:1N RANGE:67W										OTHER SERVICES DIRECTIONAL ROP									
G.L. to MEAN SEA LEVEL																													
BOREHOLE RECORD										DEVIATION RECORD																			
HOLE SIZE		in	FROM		ft	TO		ft	INCLINATION		deg	FROM		ft	TO		ft												
12.25			0			1251			0-10			0			6951														
8.75			1251			7978			10-90			6951			7978														
6.125			7978			12701			90-92			7978			12701														
CASING RECORD																													
CASING SIZE		in	FROM		ft	TO		ft																					
9.625			0			1251																							
7			0			7978																							
									</																				



All interpretations are opinions based on inferences from electrical or other measurements and we cannot, and do not guarantee the accuracy or correctness of any interpretations, and we shall not, except in the case of gross or willful negligence on our part, be liable or responsible for any loss, costs, damages or expenses incurred or sustained by anyone resulting from any interpretation made by any of our officers, agents or employees. These interpretations are also subject to our general terms and conditions as set out in our current price schedule.

ANADARKO PETROLEUM CORP.  
NRC 2N-8HZ  
WATTENBERG FIELD  
WELD COUNTY, COLORADO  
05-123-39095

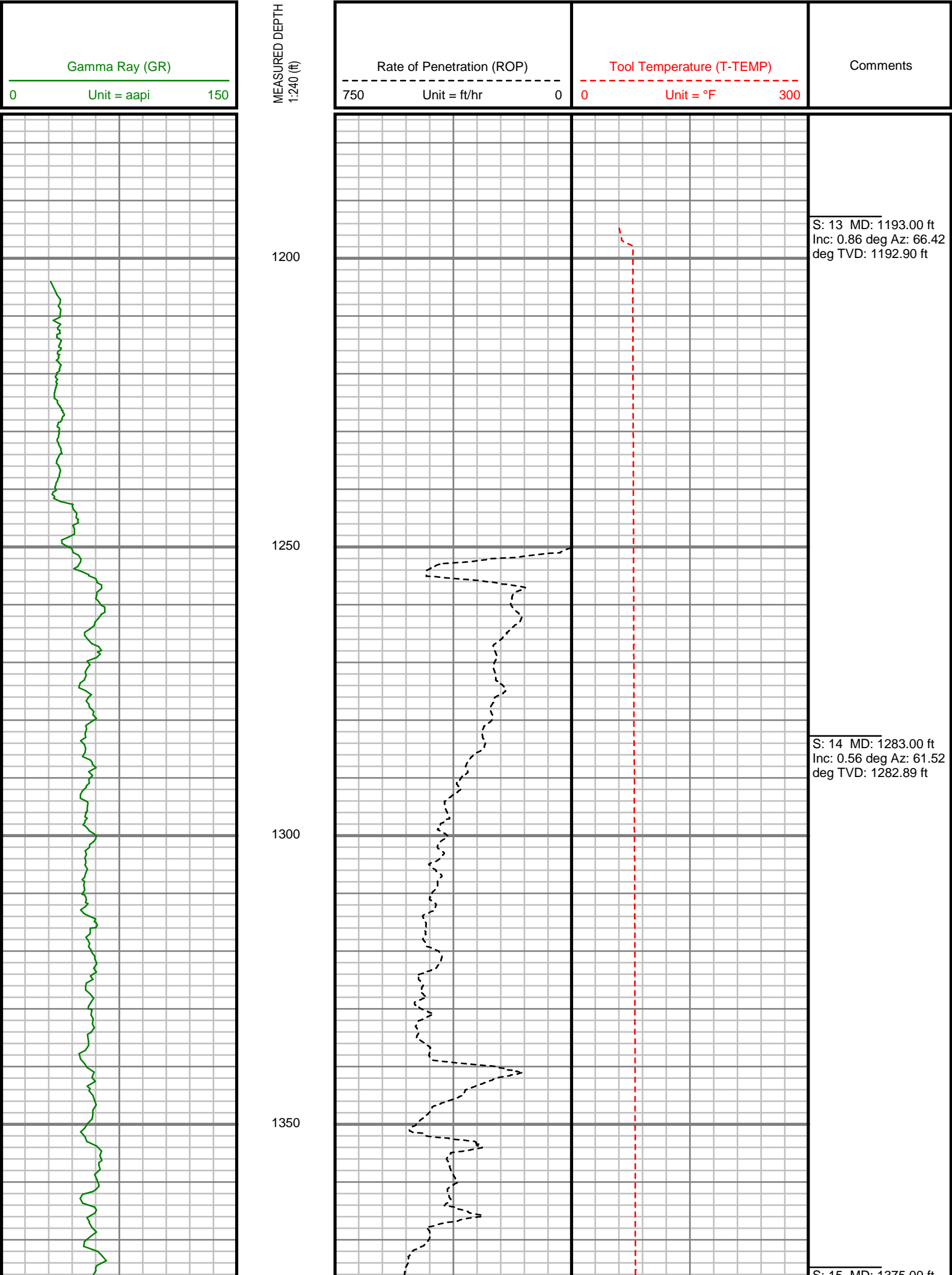

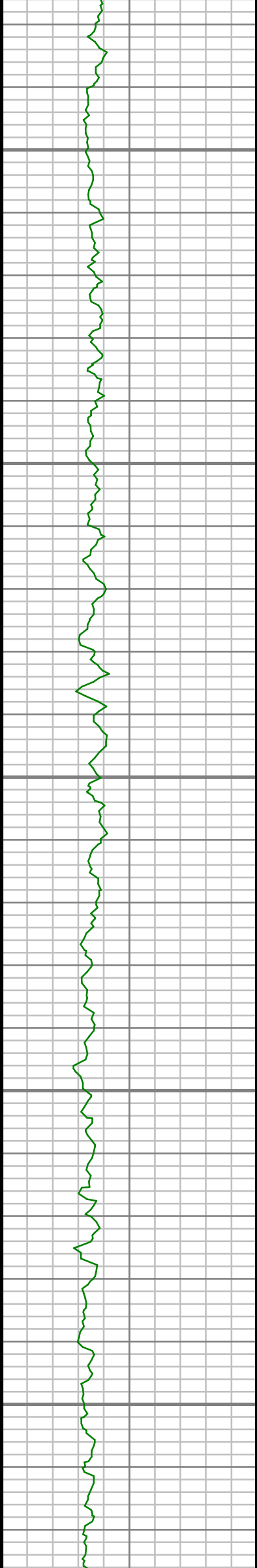

1400

1450

1500

1550

1600

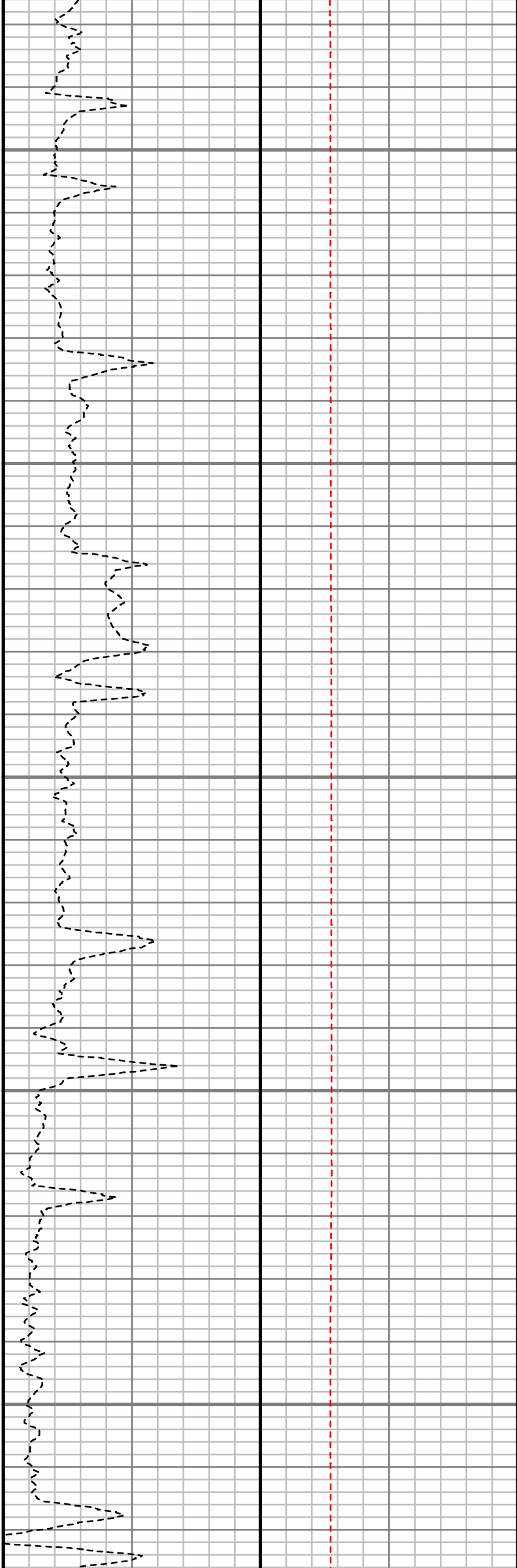

S: 15 MD: 1373.00 ft  
Inc: 2.26 deg Az:  
216.20 deg TVD:  
1374.87 ft

S: 16 MD: 1467.00 ft  
Inc: 3.68 deg Az:  
208.76 deg TVD:  
1466.75 ft

S: 17 MD: 1573.00 ft  
Inc: 4.94 deg Az:  
203.74 deg TVD:  
1572.44 ft

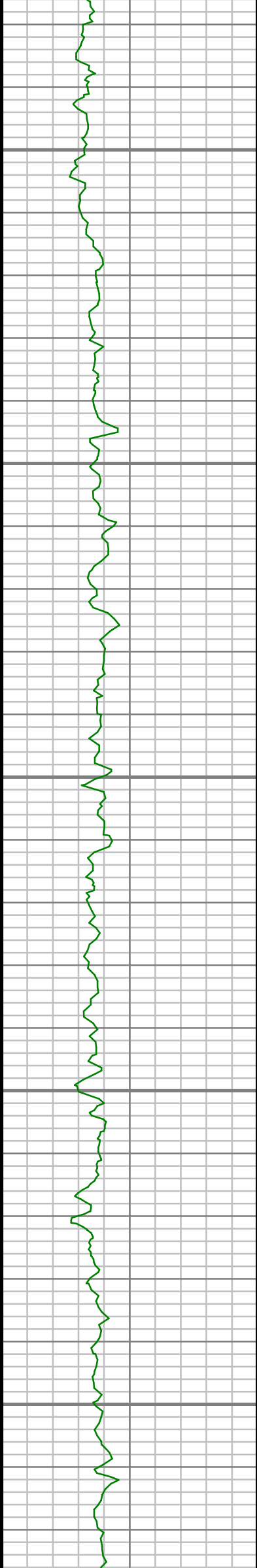

1650

1700

1750

1800

1850

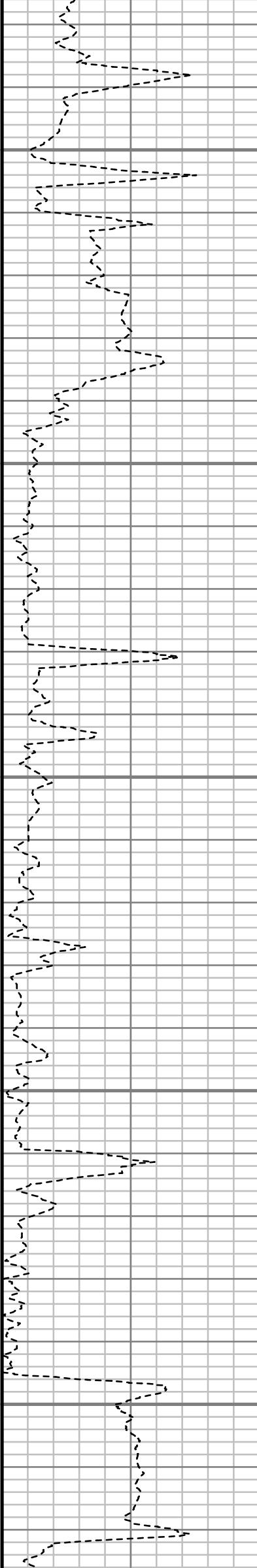

S: 18 MD: 1665.00 ft  
Inc: 7.03 deg Az:  
191.26 deg TVD:  
1663.94 ft

S: 19 MD: 1757.00 ft  
Inc: 7.49 deg Az:  
184.63 deg TVD:  
1755.21 ft

S: 20 MD: 1848.00 ft  
Inc: 8.03 deg Az:  
177.37 deg TVD:  
1845.38 ft

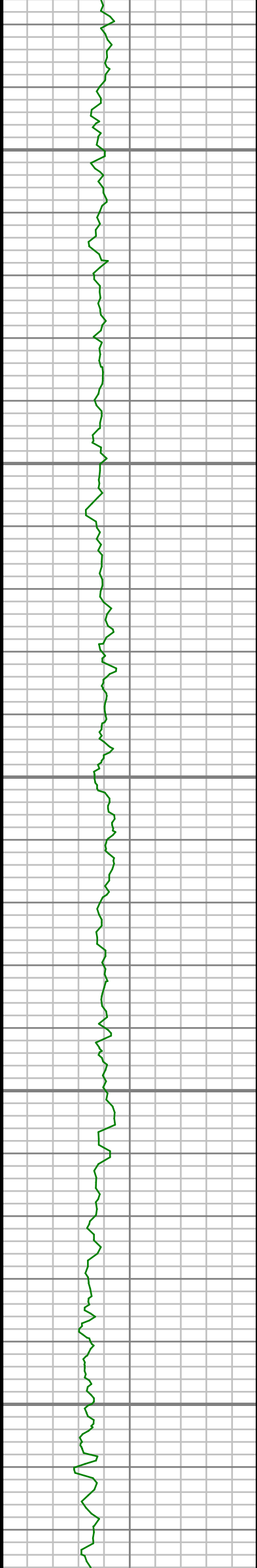

1900

1950

2000

2050

2100

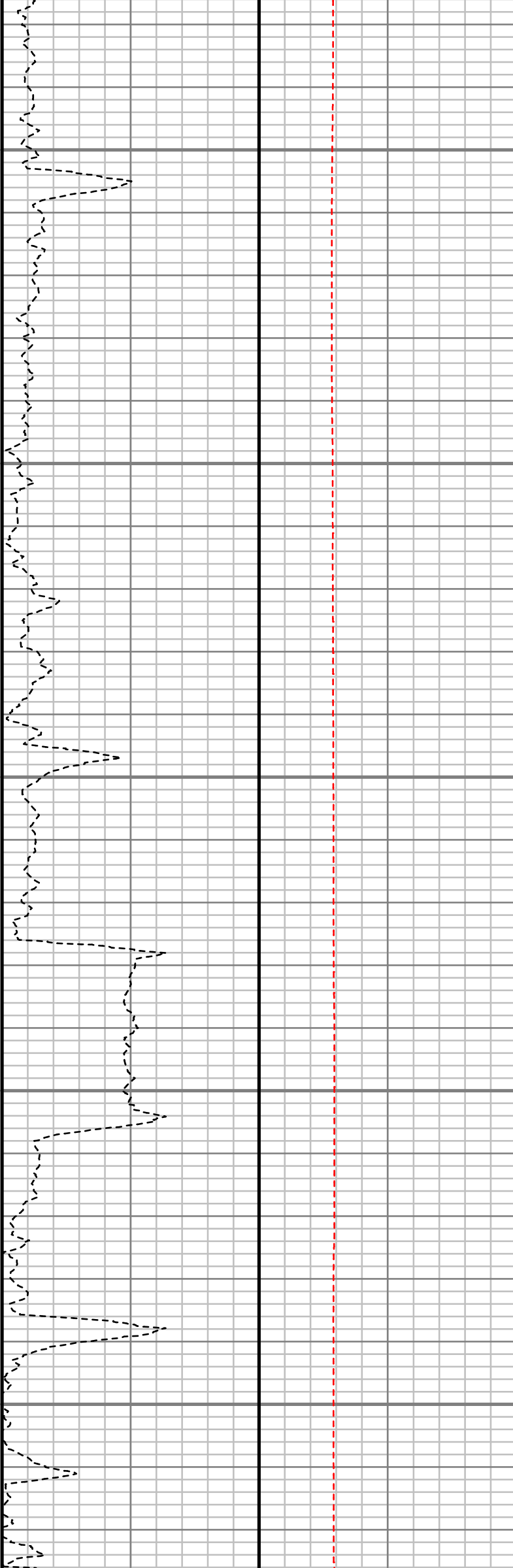

S: 21 MD: 1940.00 ft  
Inc: 8.77 deg Az:  
171.79 deg TVD:  
1936.39 ft

S: 22 MD: 2032.00 ft  
Inc: 9.46 deg Az:  
171.56 deg TVD:  
2027.23 ft

S: 23 MD: 2124.00 ft

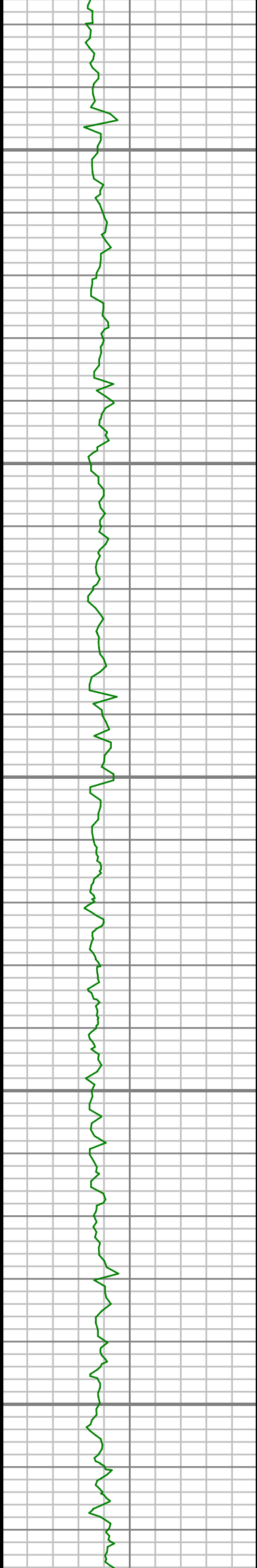

2150

2200

2250

2300

2350

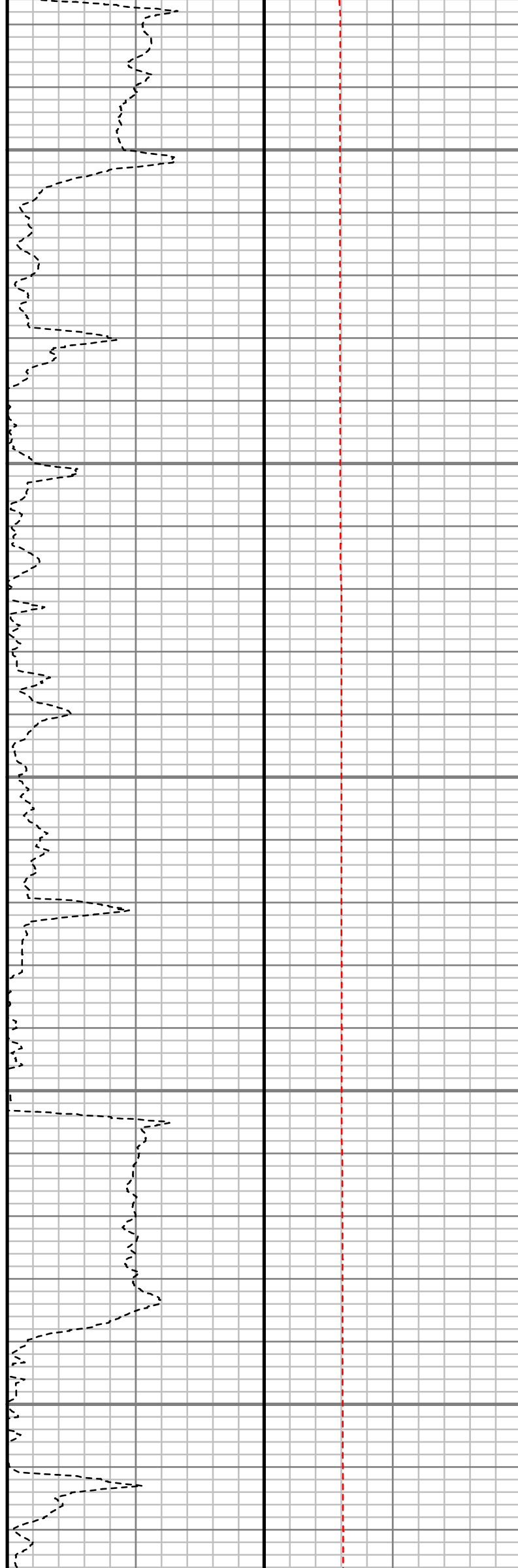

Inc: 11.35 deg Az:  
178.92 deg TVD:  
2117.71 ft

S: 24 MD: 2215.00 ft  
Inc: 11.97 deg Az:  
185.74 deg TVD:  
2206.84 ft

S: 25 MD: 2307.00 ft  
Inc: 11.52 deg Az:  
178.68 deg TVD:  
2296.92 ft

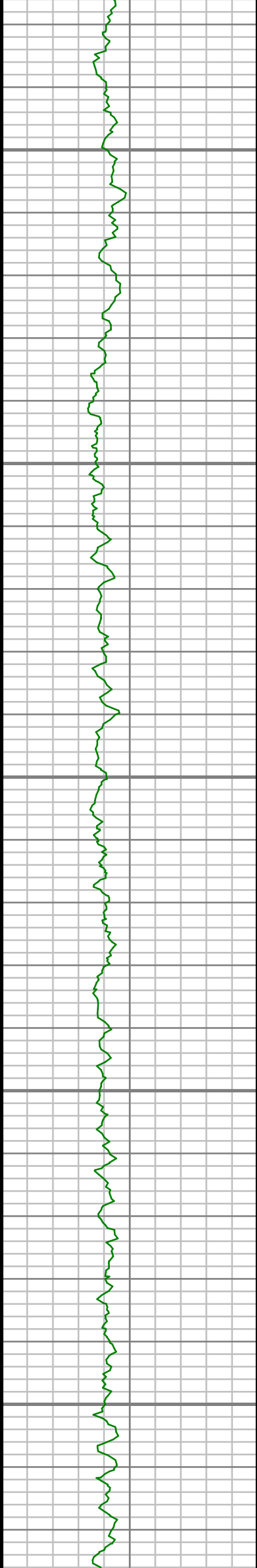

2400

2450

2500

2550

2600

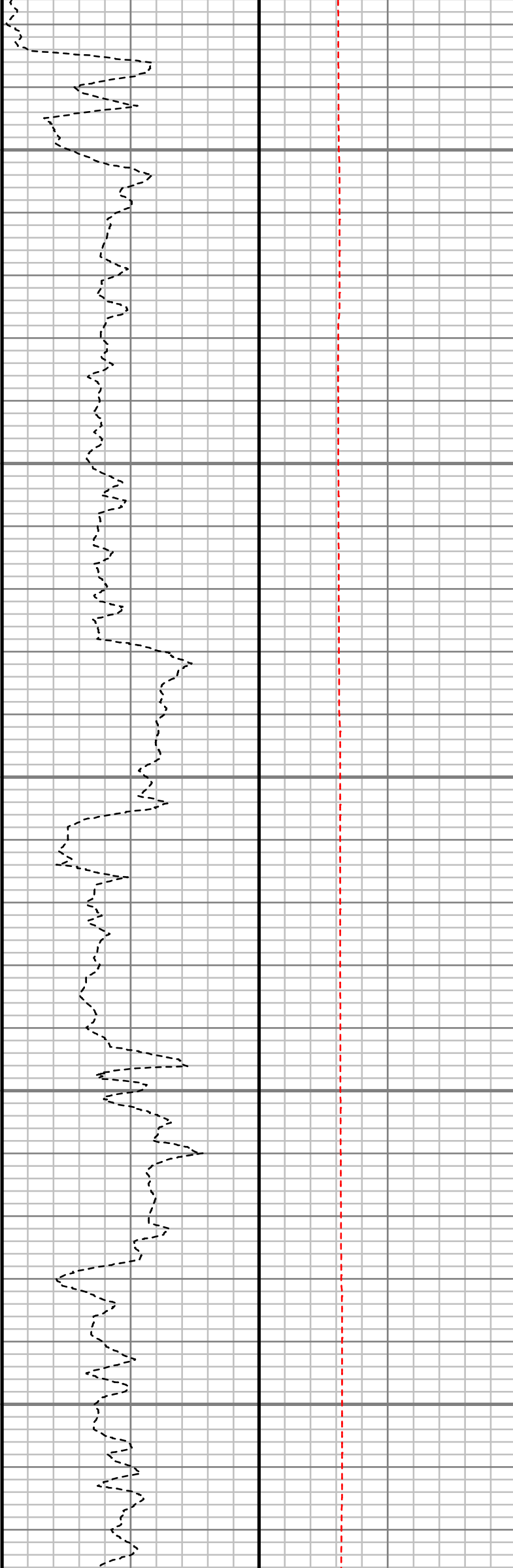

S: 26 MD: 2397.00 ft  
Inc: 12.22 deg Az:  
174.43 deg TVD:  
2384.99 ft

S: 27 MD: 2488.00 ft  
Inc: 12.88 deg Az:  
178.39 deg TVD:  
2473.82 ft



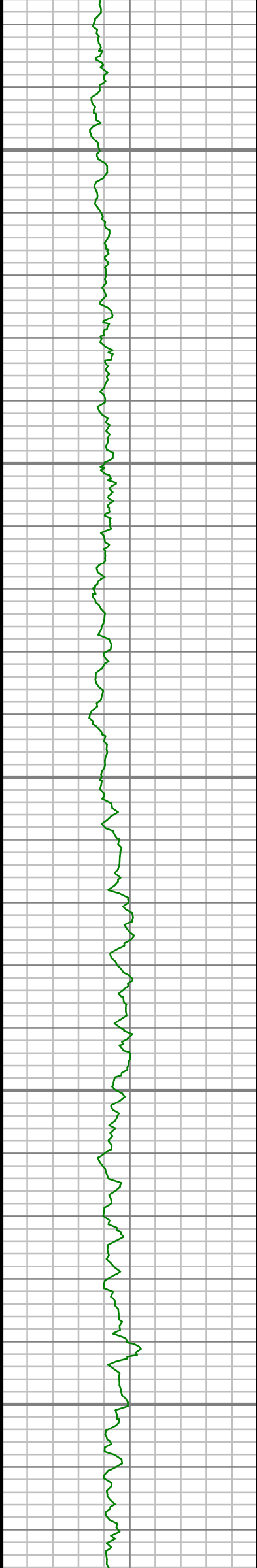

2650

2700

2750

2800

2850

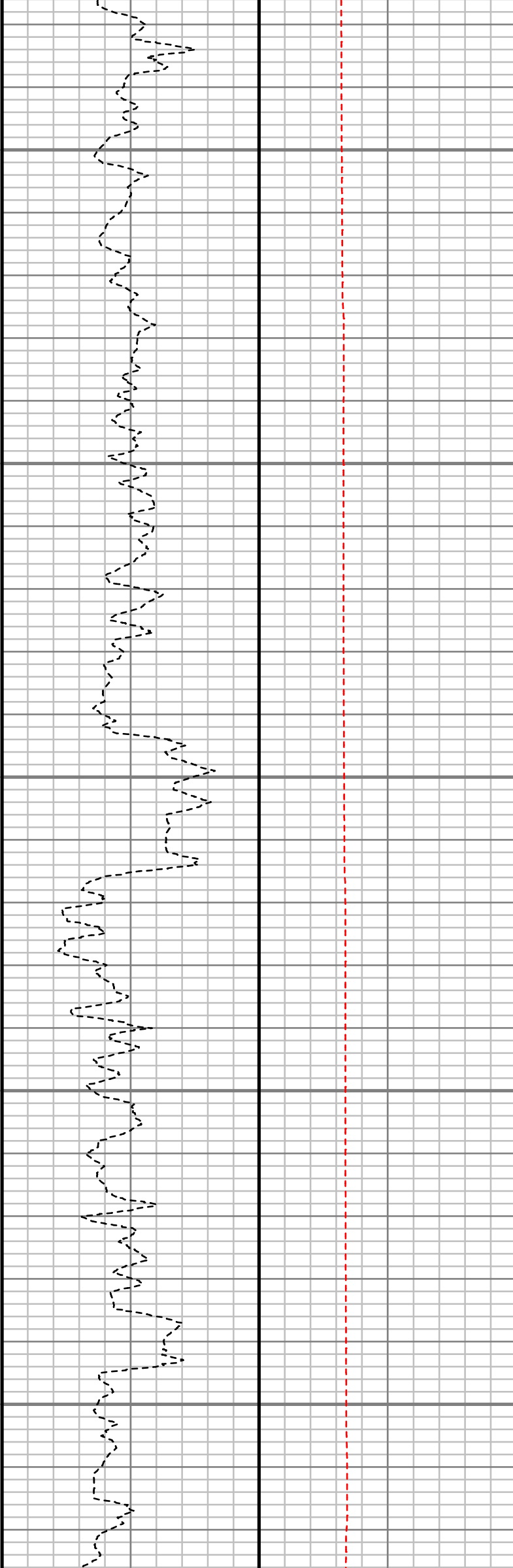

S: 28 MD: 2671.00 ft  
Inc: 12.86 deg Az:  
182.30 deg TVD:  
2652.22 ft

S: 29 MD: 2762.00 ft  
Inc: 13.06 deg Az:  
181.55 deg TVD:  
2740.91 ft

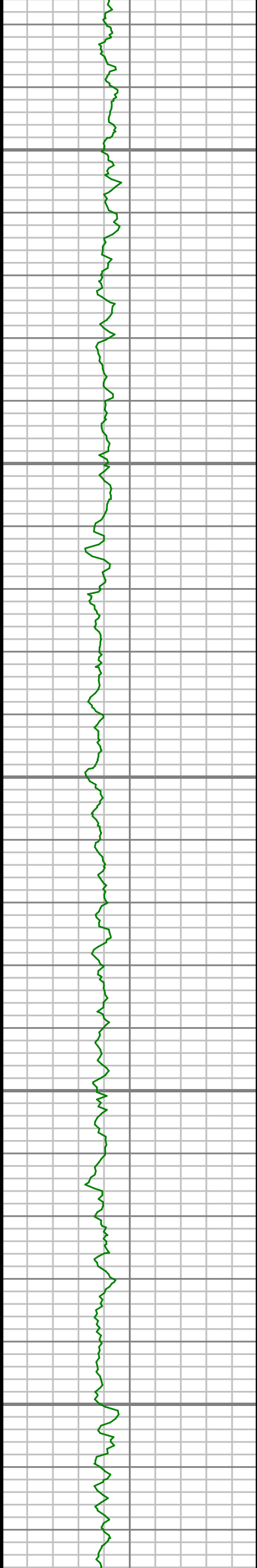

2900

2950

3000

3050

3100

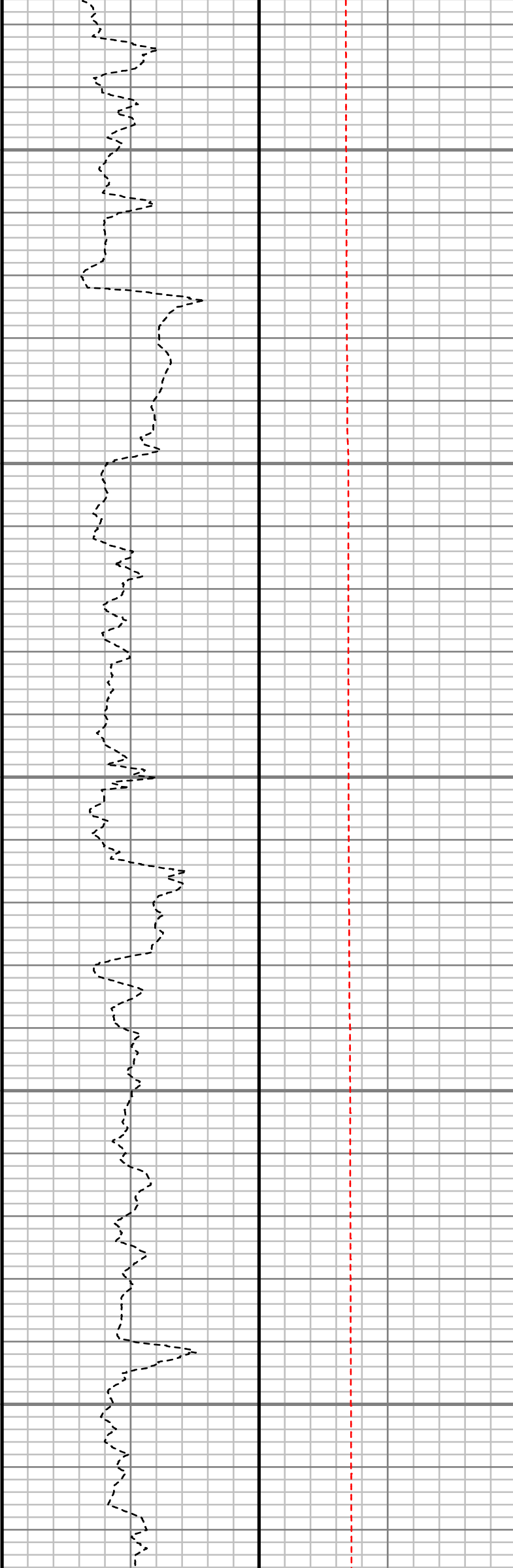

S: 30 MD: 2945.00 ft  
Inc: 11.90 deg Az:  
186.69 deg TVD:  
2919.59 ft

S: 31 MD: 3037.00 ft  
Inc: 13.13 deg Az:  
188.69 deg TVD:  
3009.40 ft

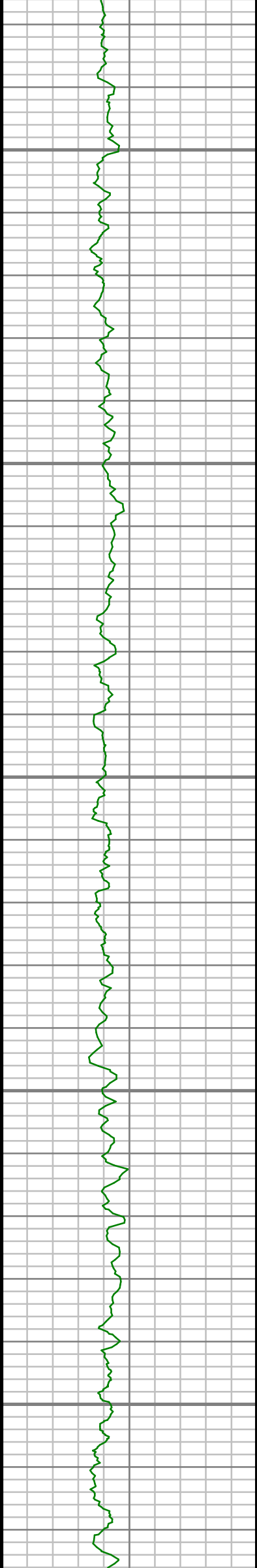

3150

3200

3250

3300

3350

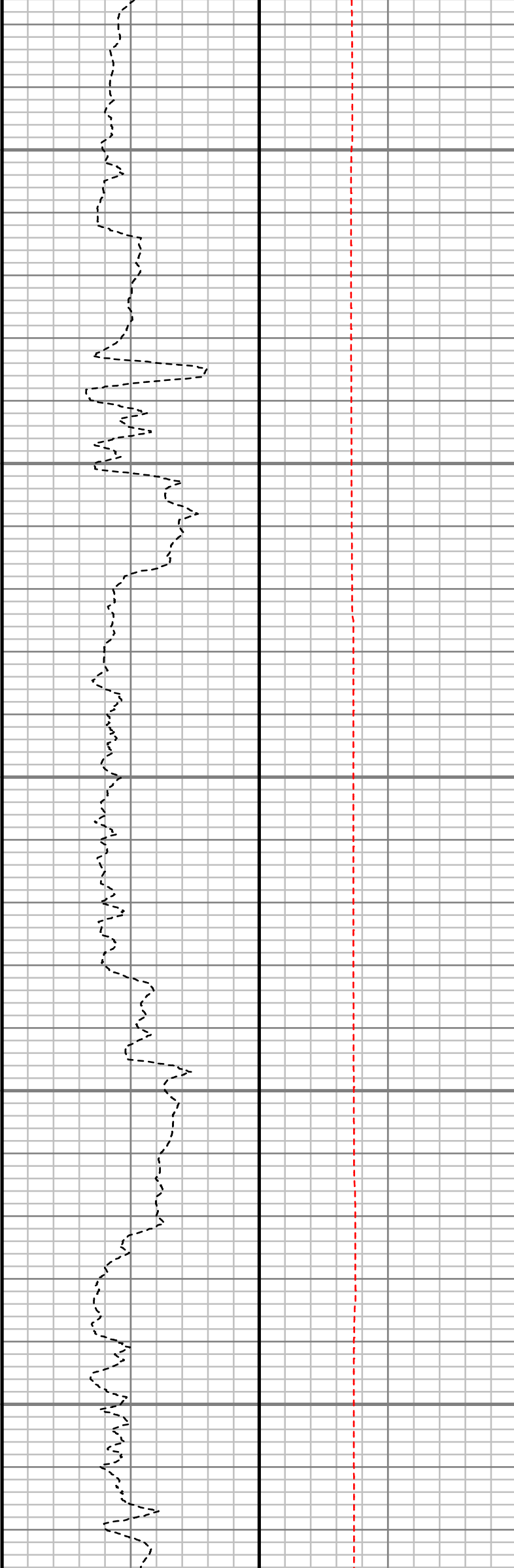

S: 32 MD: 3128.00 ft  
Inc: 11.19 deg Az:  
186.05 deg TVD:  
3098.35 ft

S: 33 MD: 3220.00 ft  
Inc: 11.26 deg Az:  
189.99 deg TVD:  
3188.60 ft

S: 34 MD: 3312.00 ft  
Inc: 12.69 deg Az:  
187.01 deg TVD:  
3278.59 ft

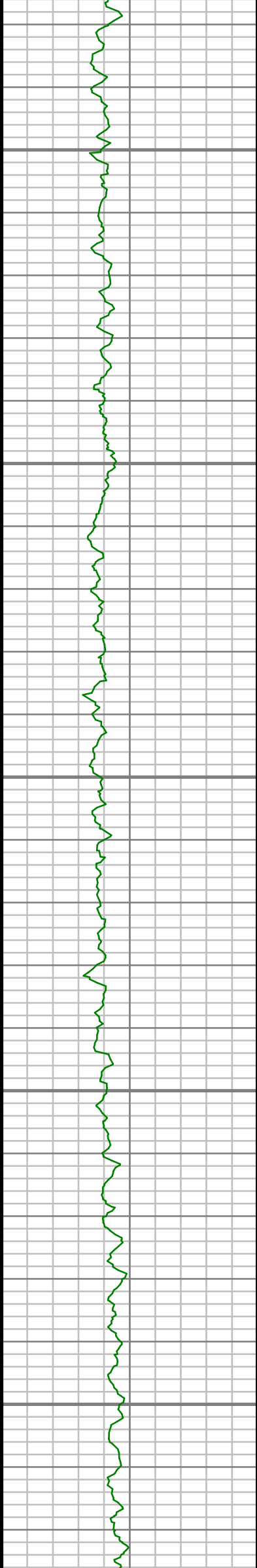

3400

3450

3500

3550

3600

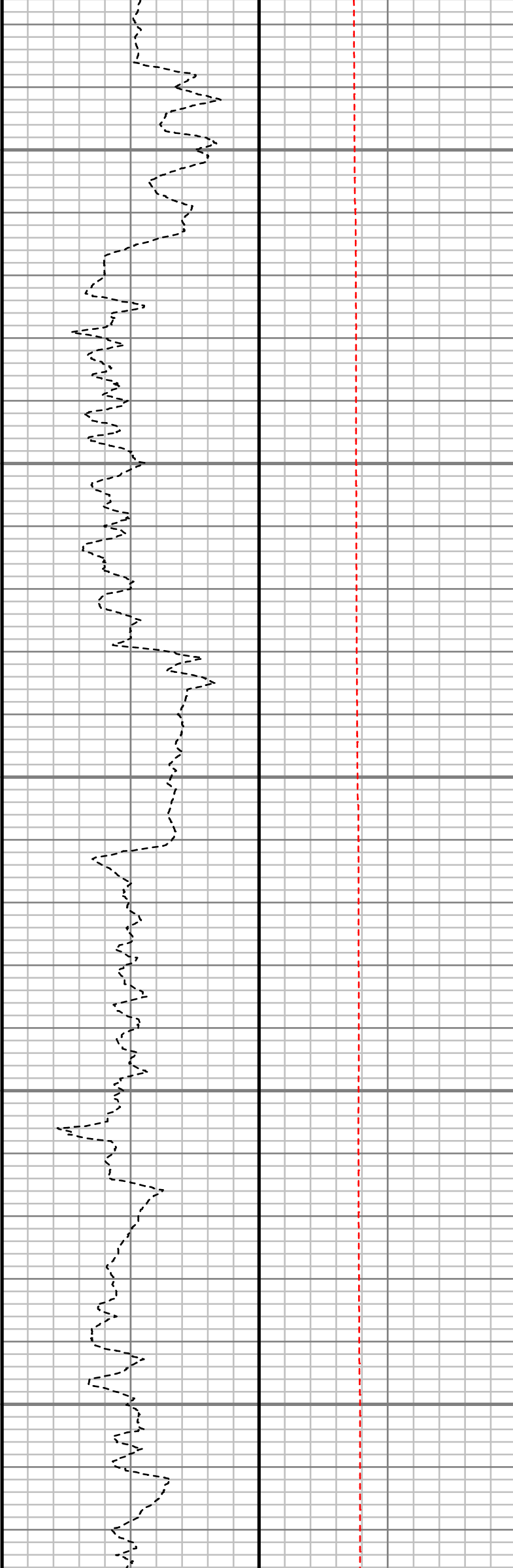

S: 35 MD: 3406.00 ft  
Inc: 11.24 deg Az:  
188.32 deg TVD:  
3370.55 ft

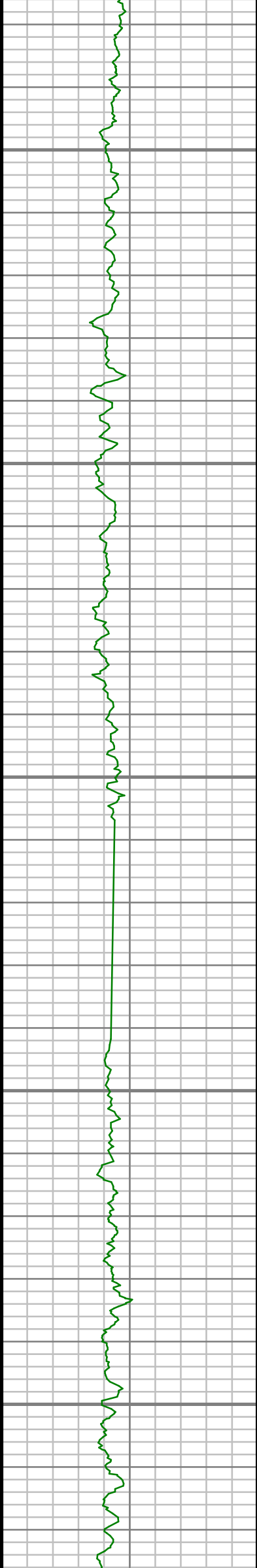

3650

3700

3750

3800

3850

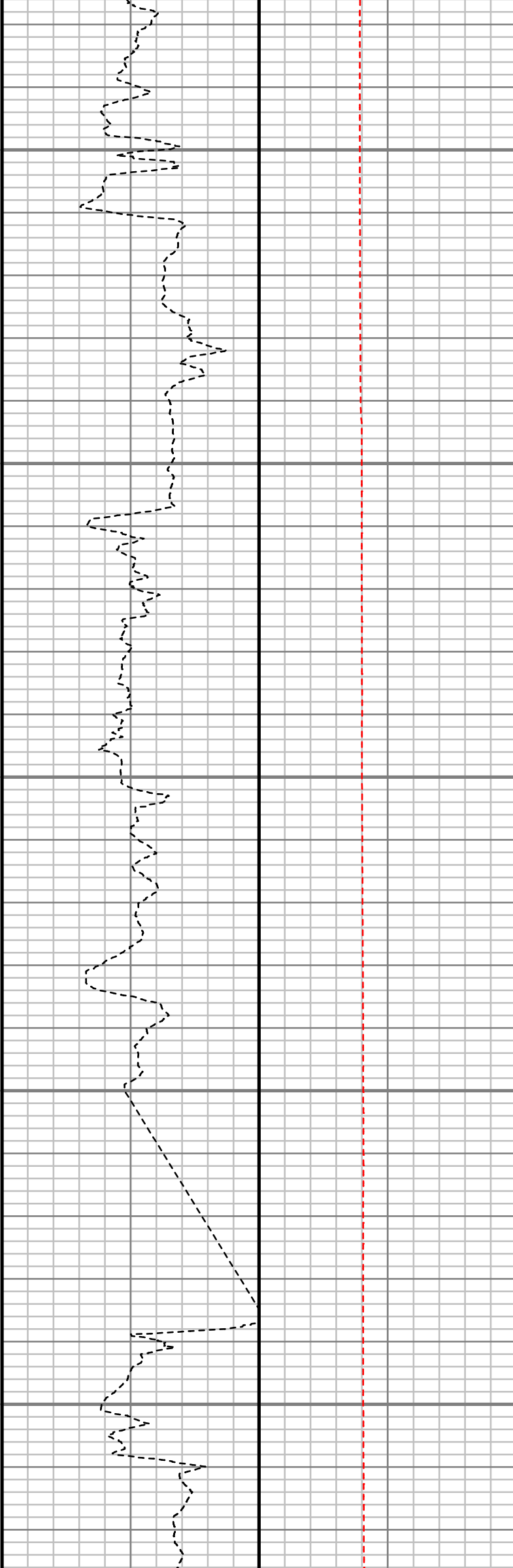

S: 36 MD: 3689.00 ft  
Inc: 12.29 deg Az:  
187.18 deg TVD:  
3647.60 ft

S: 37 MD: 3784.00 ft  
Inc: 11.51 deg Az:  
185.85 deg TVD:  
3740.56 ft

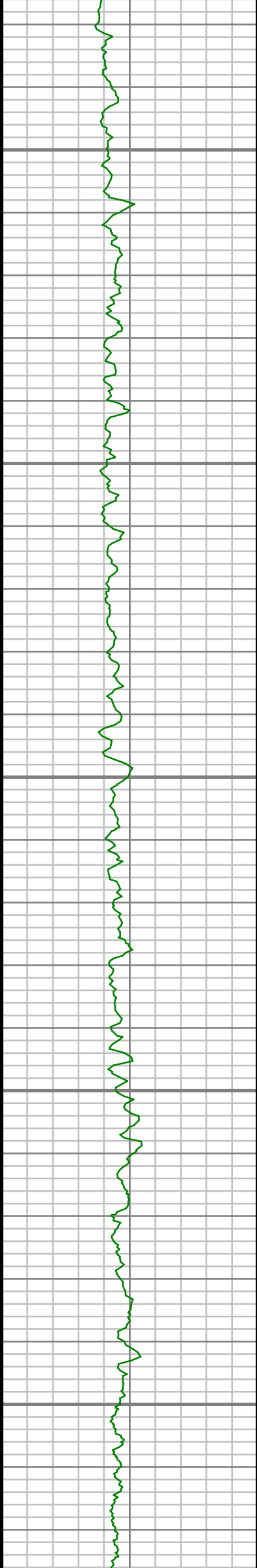

3900

3950

4000

4050

4100

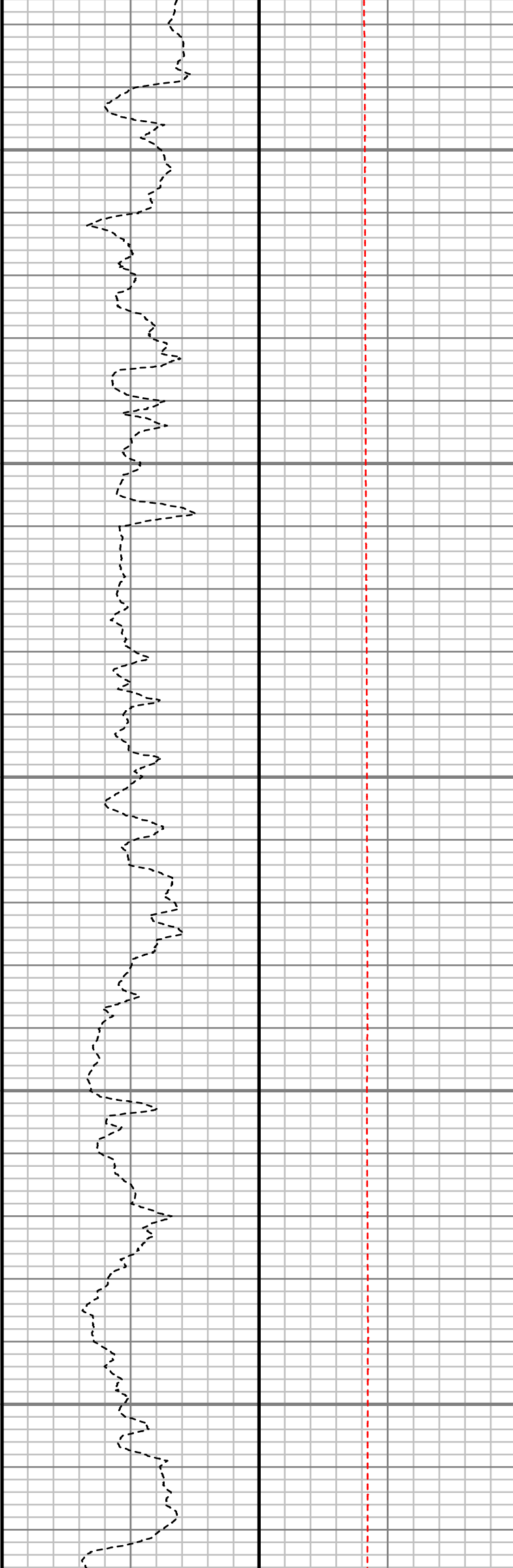

S: 38 MD: 3972.00 ft  
Inc: 11.95 deg Az:  
184.26 deg TVD:  
3924.63 ft

S: 39 MD: 4067.00 ft  
Inc: 8.86 deg Az:  
179.18 deg TVD:  
4018.06 ft

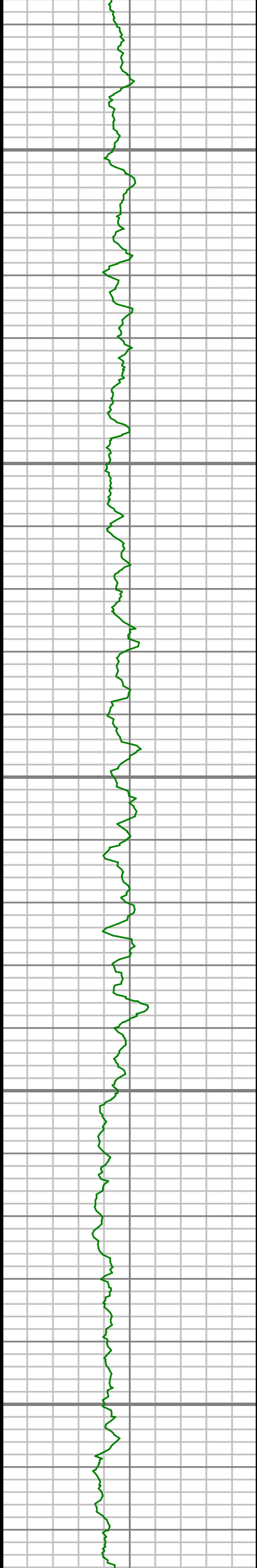

4150

4200

4250

4300

4350

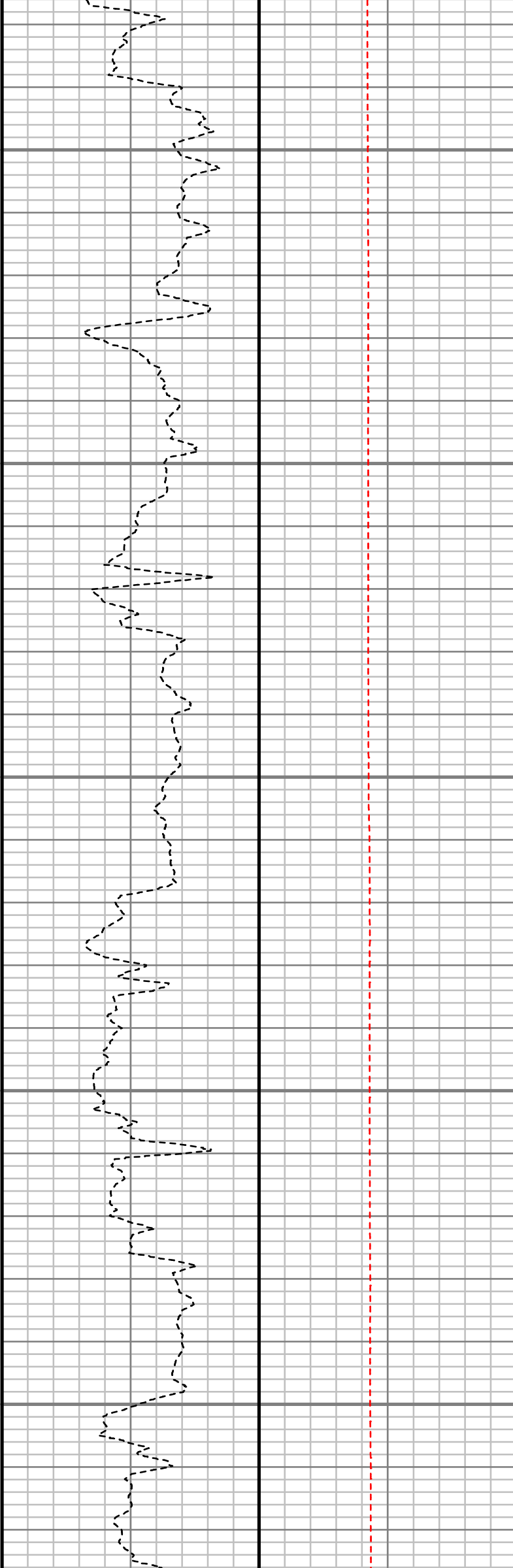

S: 40 MD: 4255.00 ft  
Inc: 10.37 deg Az:  
177.00 deg TVD:  
4203.41 ft

S: 41 MD: 4350.00 ft  
Inc: 11.71 deg Az:  
184.33 deg TVD:  
4296.66 ft

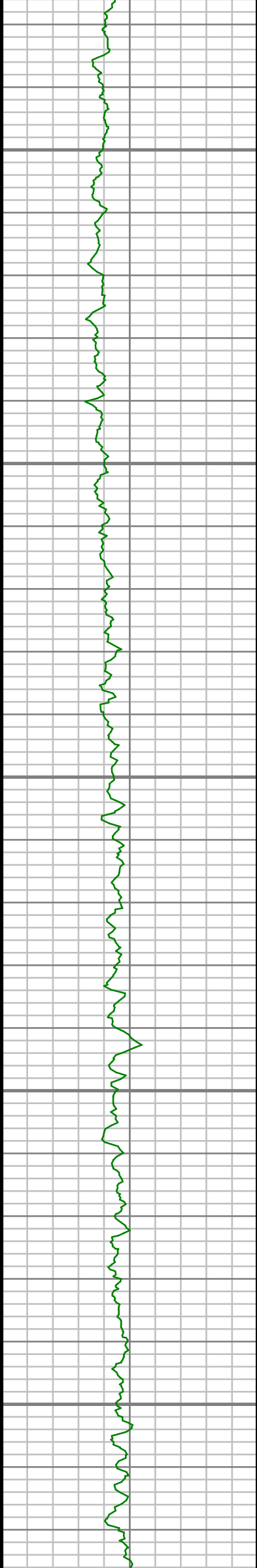

4400

4450

4500

4550

4600

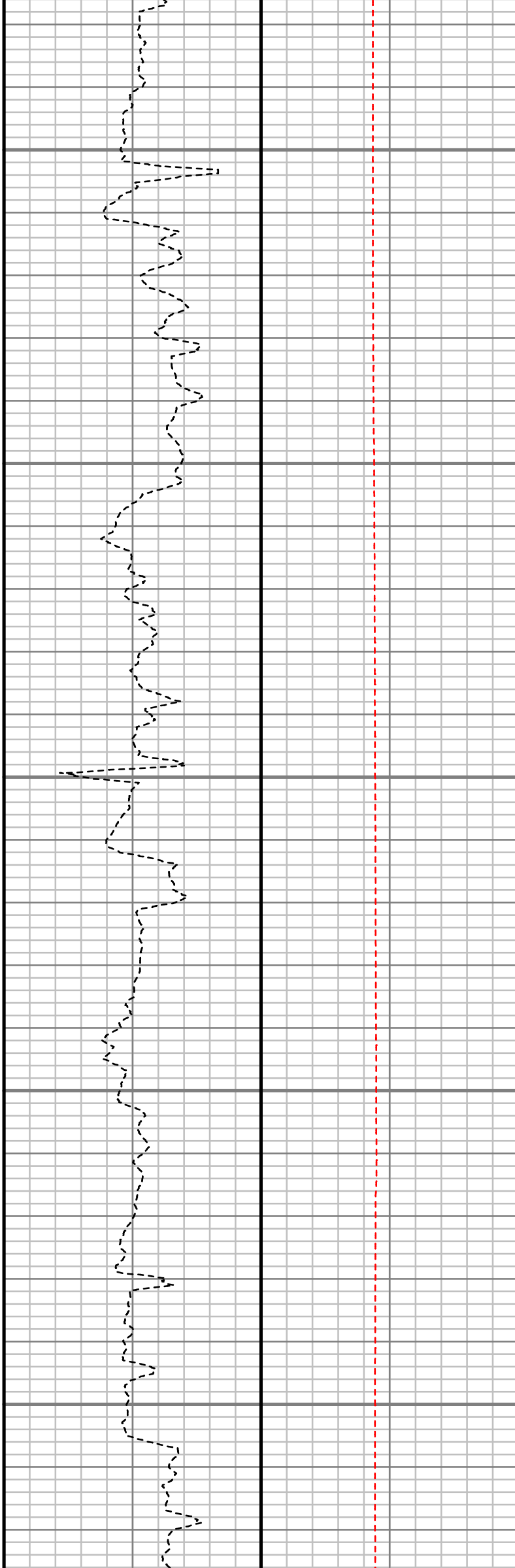

S: 42 MD: 4444.00 ft  
Inc: 13.02 deg Az:  
183.03 deg TVD:  
4388.47 ft

S: 43 MD: 4539.00 ft  
Inc: 11.22 deg Az:  
185.72 deg TVD:  
4481.35 ft



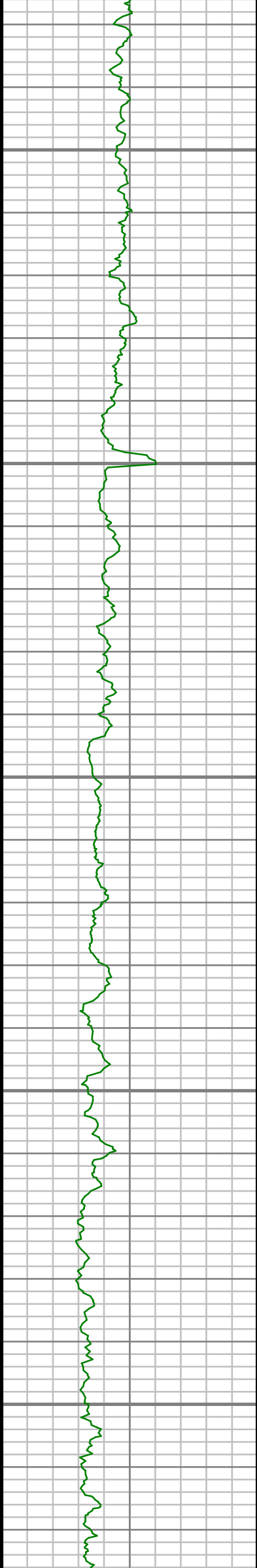

4650

4700

4750

4800

4850

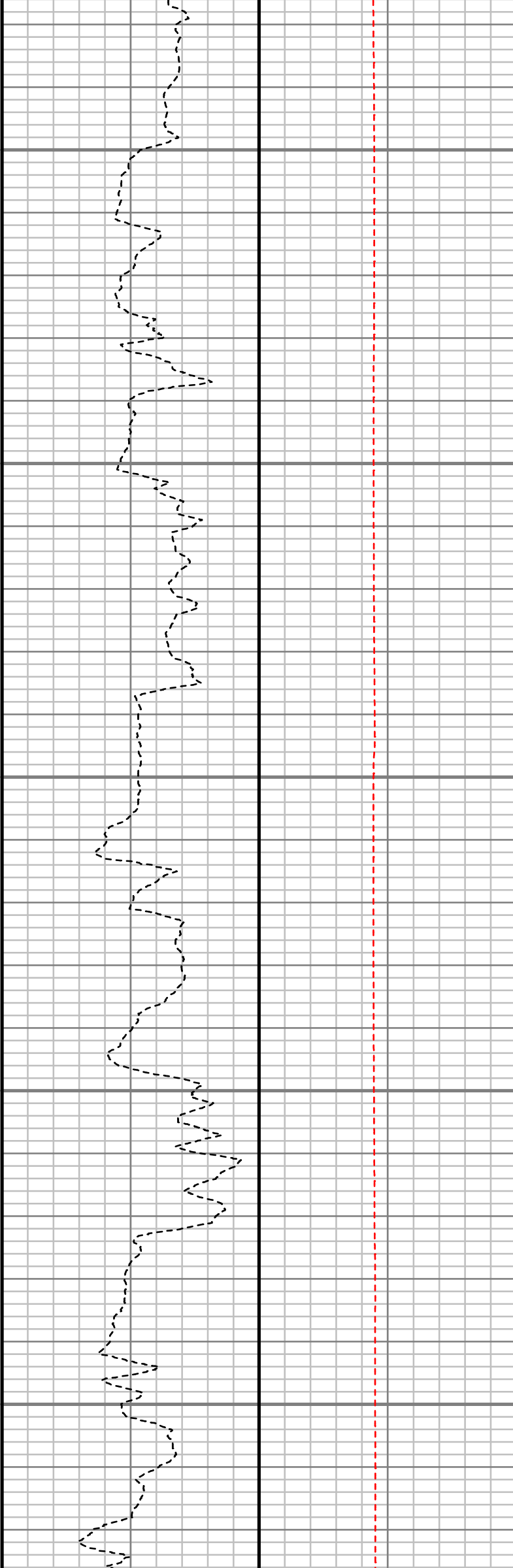

S: 44 MD: 4727.00 ft  
Inc: 11.72 deg Az:  
182.83 deg TVD:  
4665.60 ft

S: 45 MD: 4821.00 ft  
Inc: 9.97 deg Az:  
180.57 deg TVD:  
4757.92 ft

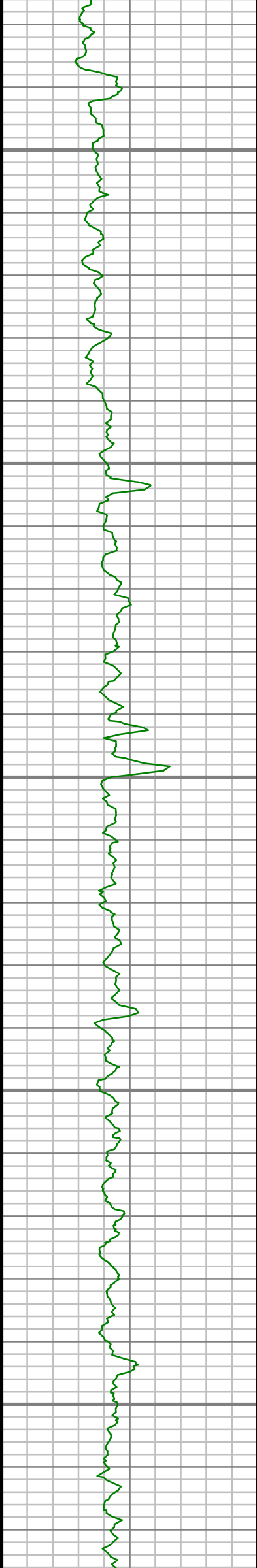

4900

4950

5000

5050

5100

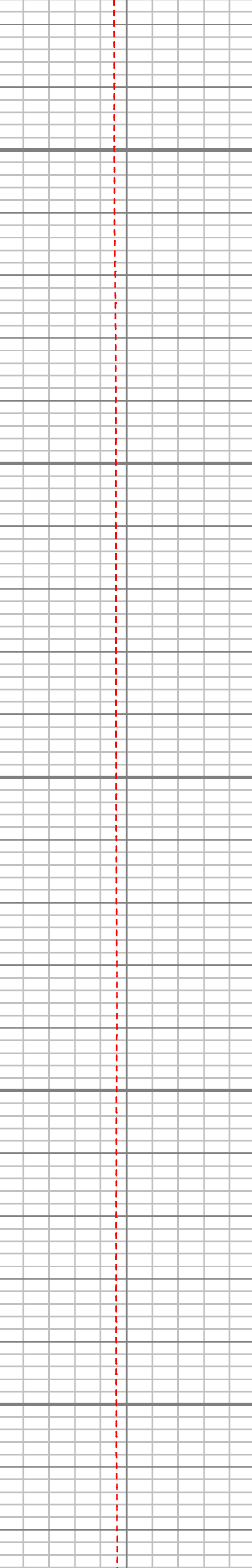
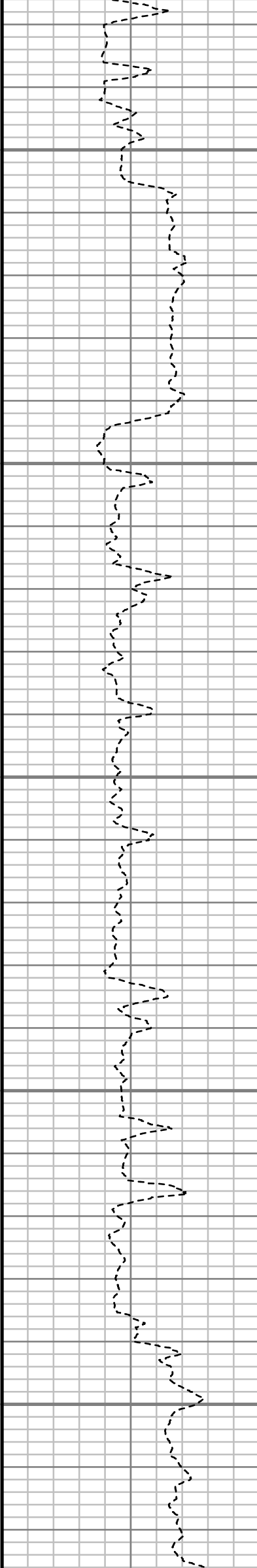

S: 46 MD: 4916.00 ft  
Inc: 10.56 deg Az:  
181.80 deg TVD:  
4851.40 ft

S: 47 MD: 5010.00 ft  
Inc: 11.97 deg Az:  
176.51 deg TVD:  
4943.59 ft

S: 48 MD: 5105.00 ft  
Inc: 11.20 deg Az:  
179.00 deg TVD:  
5036.65 ft

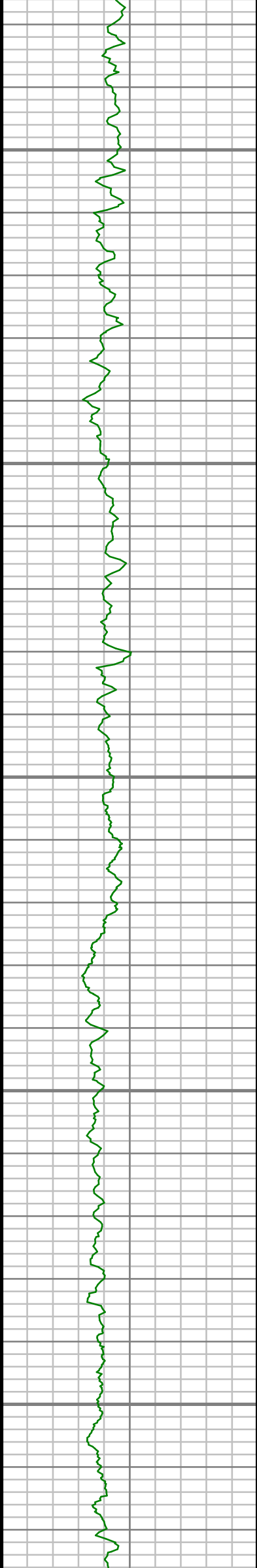

5150

5200

5250

5300

5350

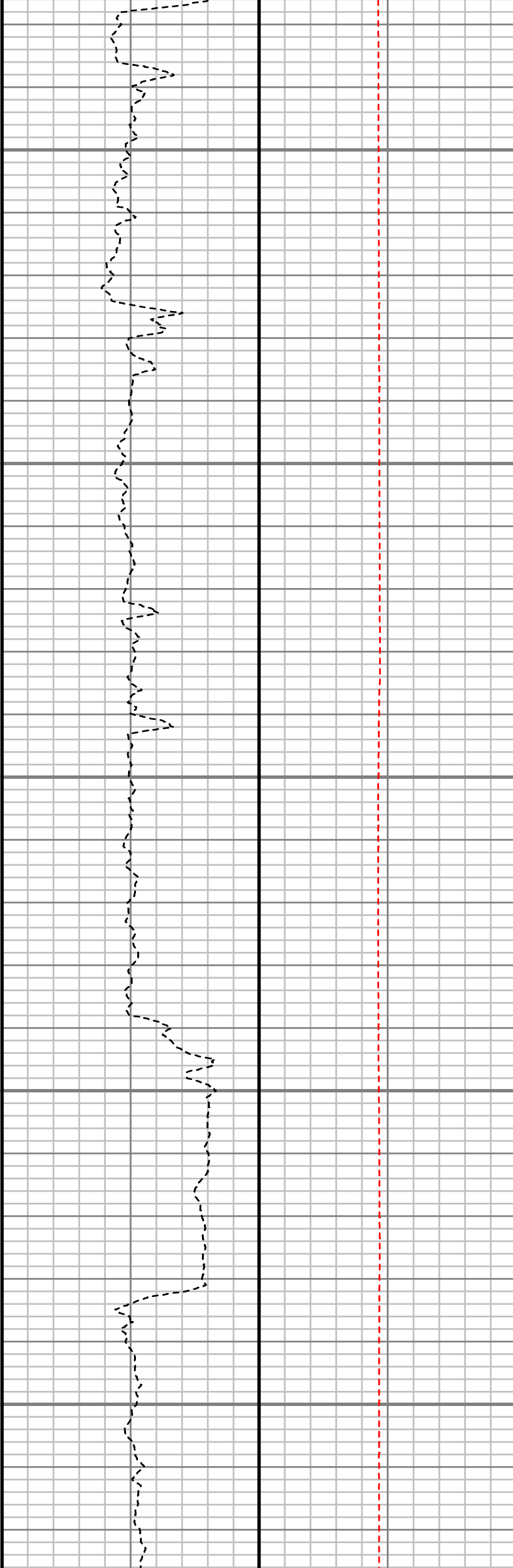

S: 49 MD: 5199.00 ft  
Inc: 10.14 deg Az:  
175.40 deg TVD:  
5129.03 ft

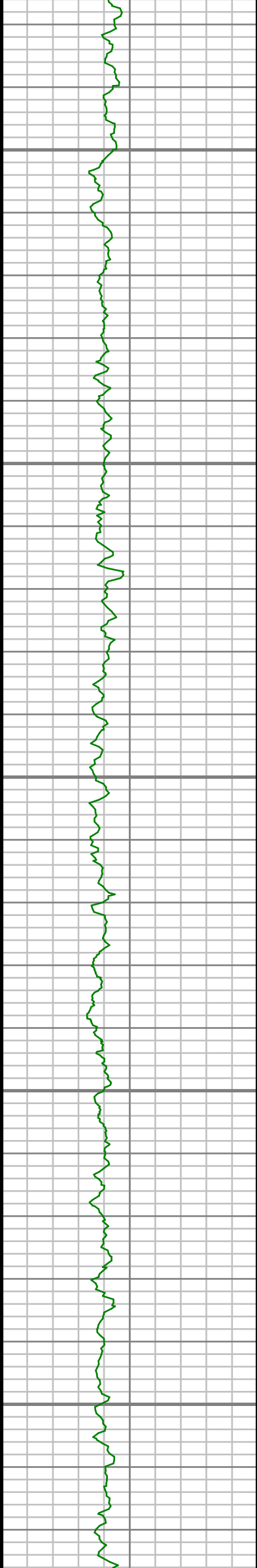

5400

5450

5500

5550

5600

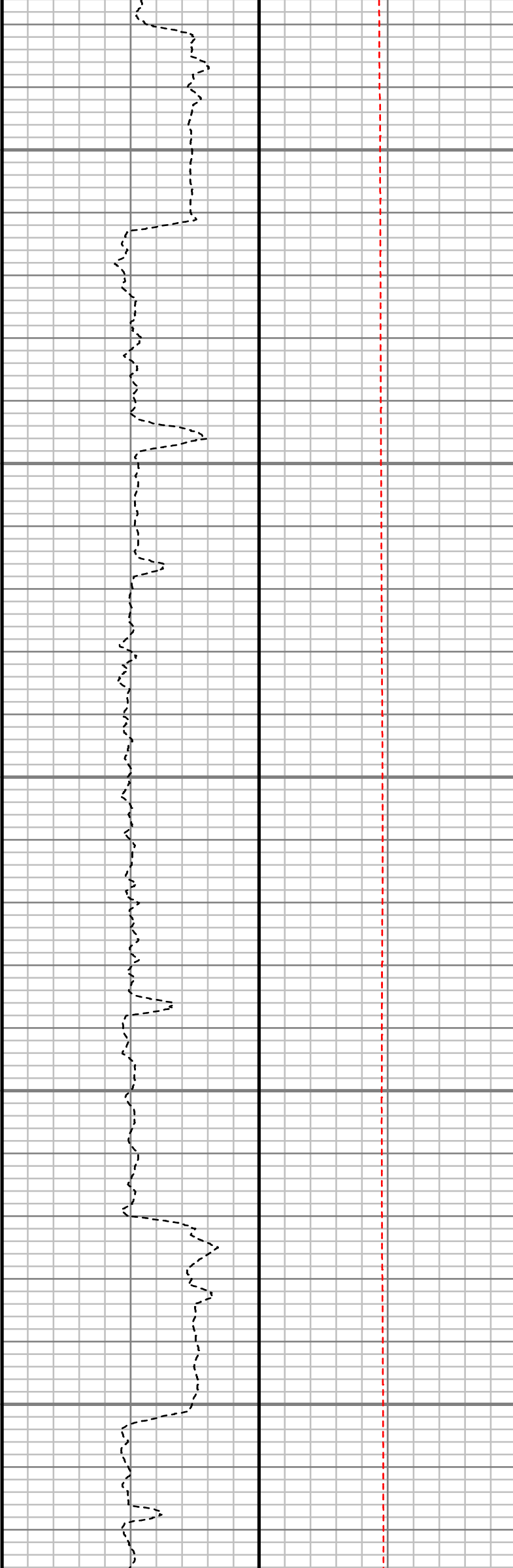

S: 50 MD: 5388.00 ft  
Inc: 12.50 deg Az:  
182.68 deg TVD:  
5314.34 ft

S: 51 MD: 5482.00 ft  
Inc: 12.13 deg Az:  
184.92 deg TVD:  
5406.18 ft

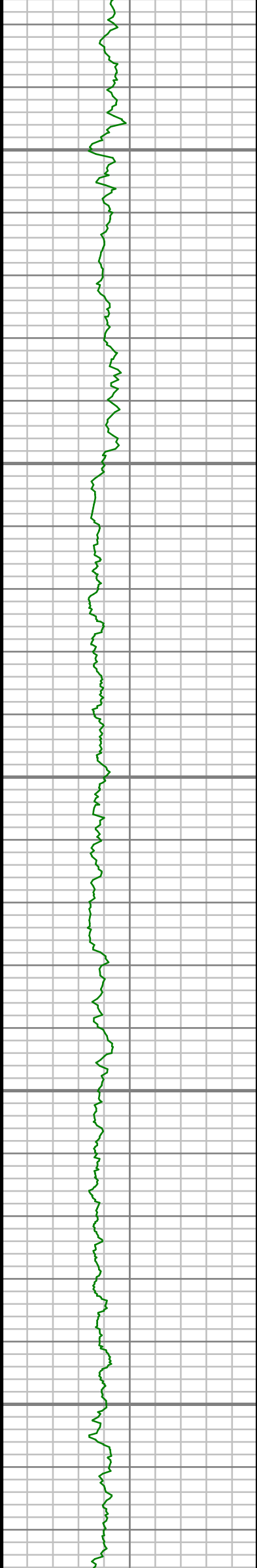

5650

5700

5750

5800

5850

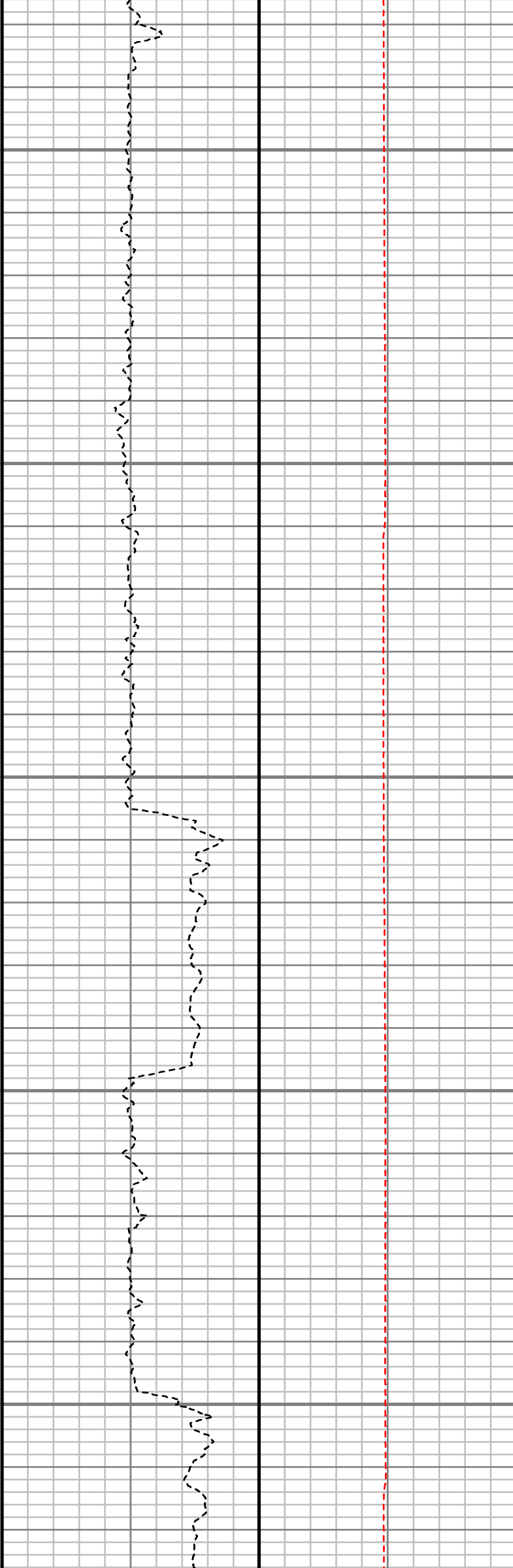

S: 52 MD: 5671.00 ft  
Inc: 9.62 deg Az:  
189.72 deg TVD:  
5591.78 ft

S: 53 MD: 5860.00 ft  
Inc: 9.35 deg Az:  
197.31 deg TVD:  
5778.20 ft

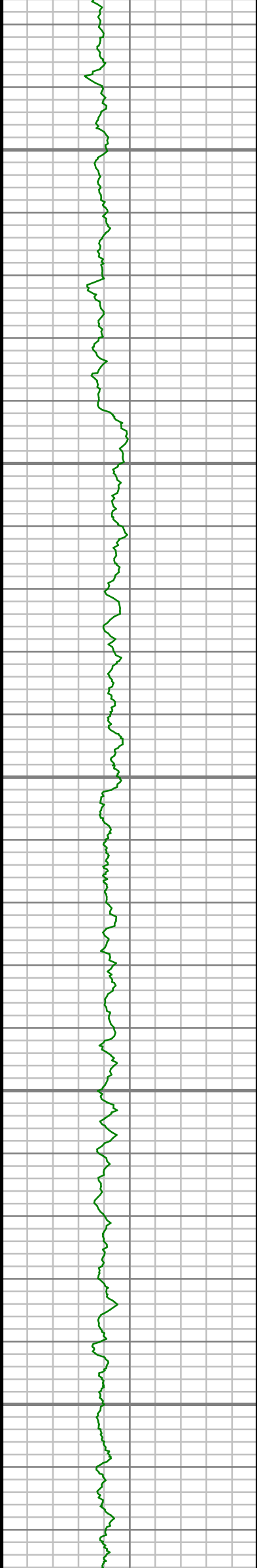

5900

5950

6000

6050

6100

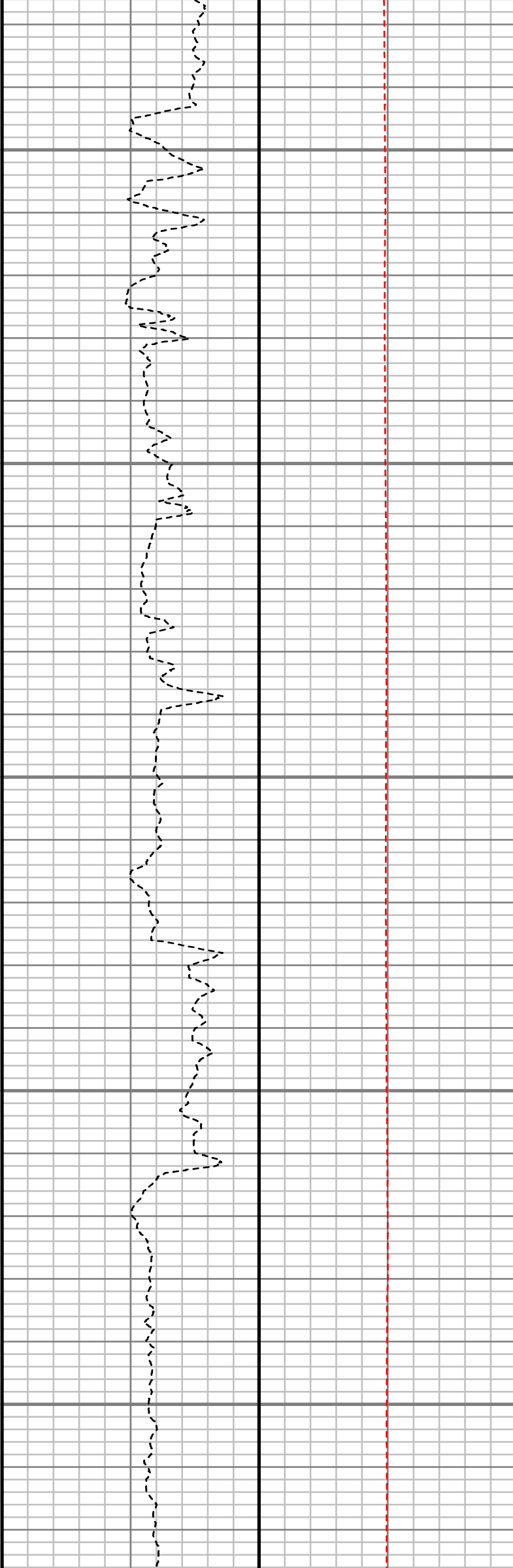

S: 54 MD: 6049.00 ft  
Inc: 9.20 deg Az:  
191.91 deg TVD:  
5964.74 ft

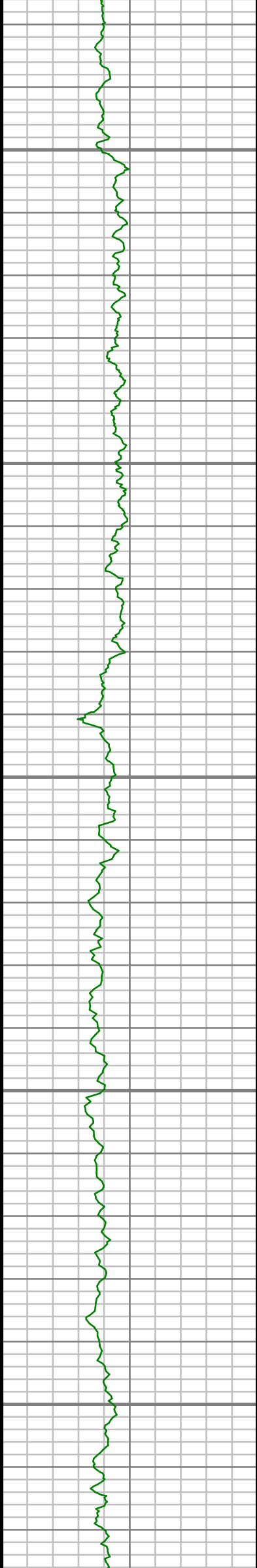

6150

6200

6250

6300

6350

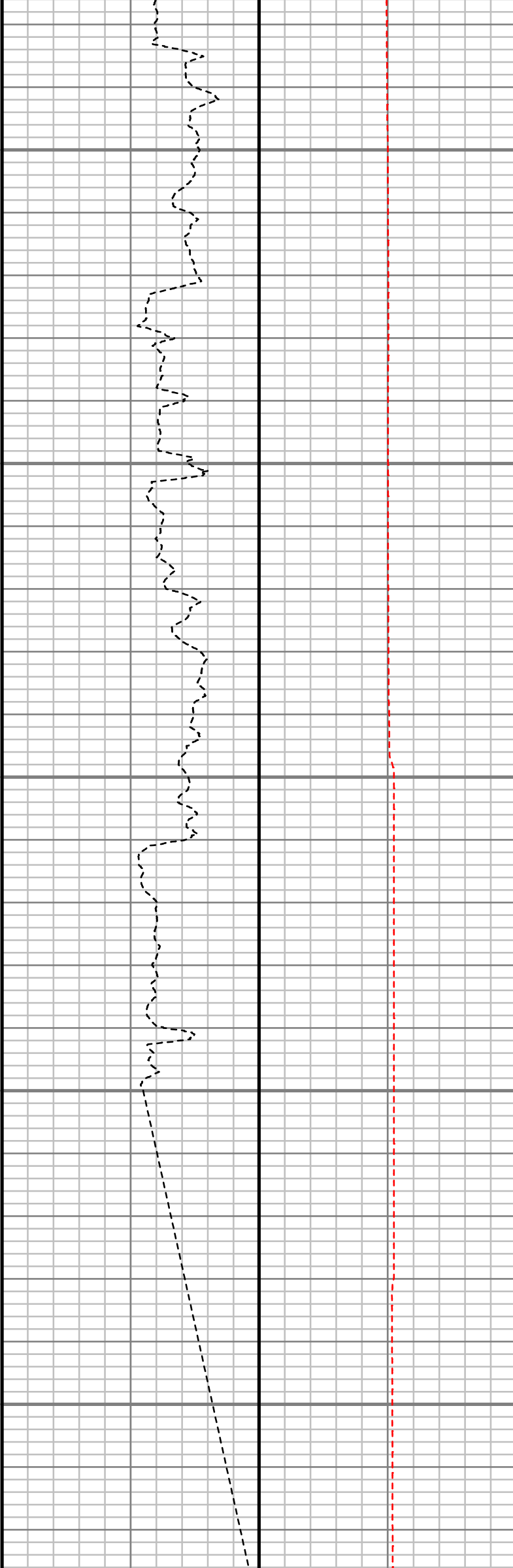

S: 55 MD: 6237.00 ft  
Inc: 10.59 deg Az:  
188.86 deg TVD:  
6149.94 ft

S: 56 MD: 6332.00 ft  
Inc: 9.35 deg Az:  
191.84 deg TVD:  
6243.50 ft

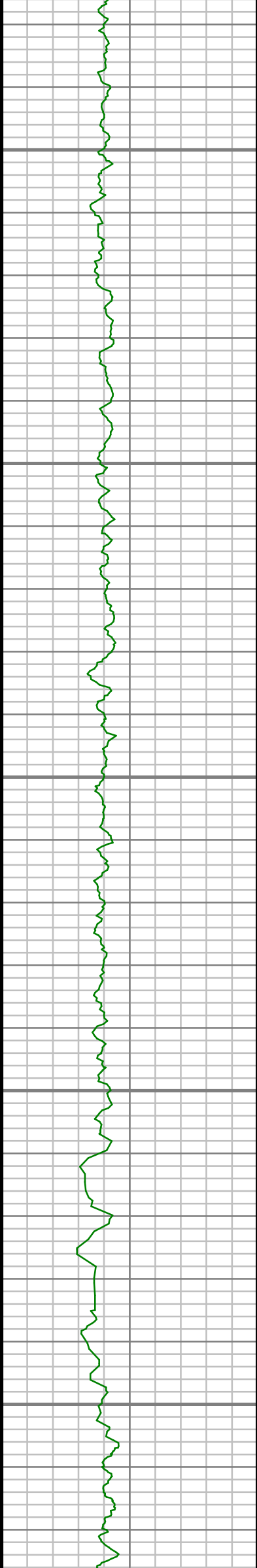

6400

6450

6500

6550

6600

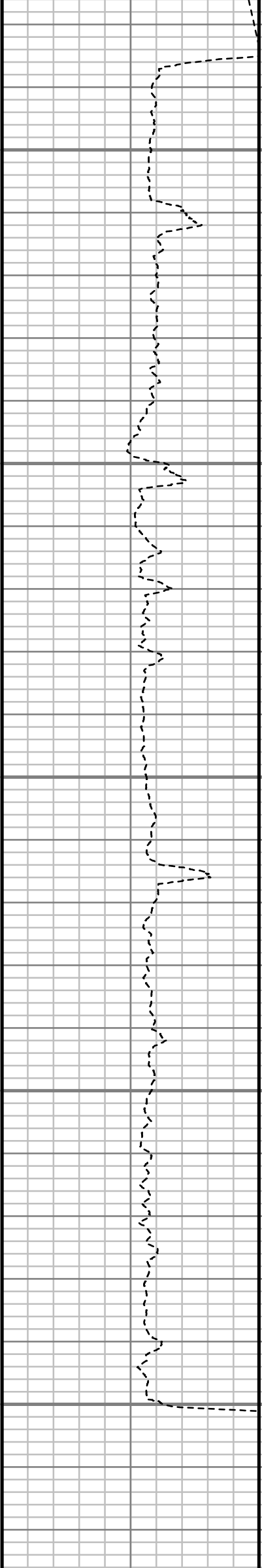

S: 57 MD: 6520.00 ft  
Inc: 3.47 deg Az:  
188.54 deg TVD:  
6430.24 ft

S: 58 MD: 6614.00 ft  
Inc: 2.42 deg Az:  
183.96 deg TVD:  
6524.12 ft



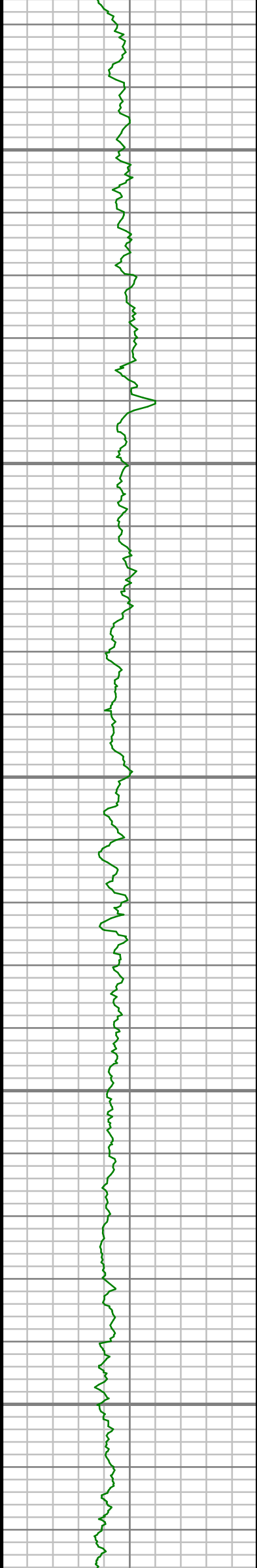

6650

6700

6750

6800

6850

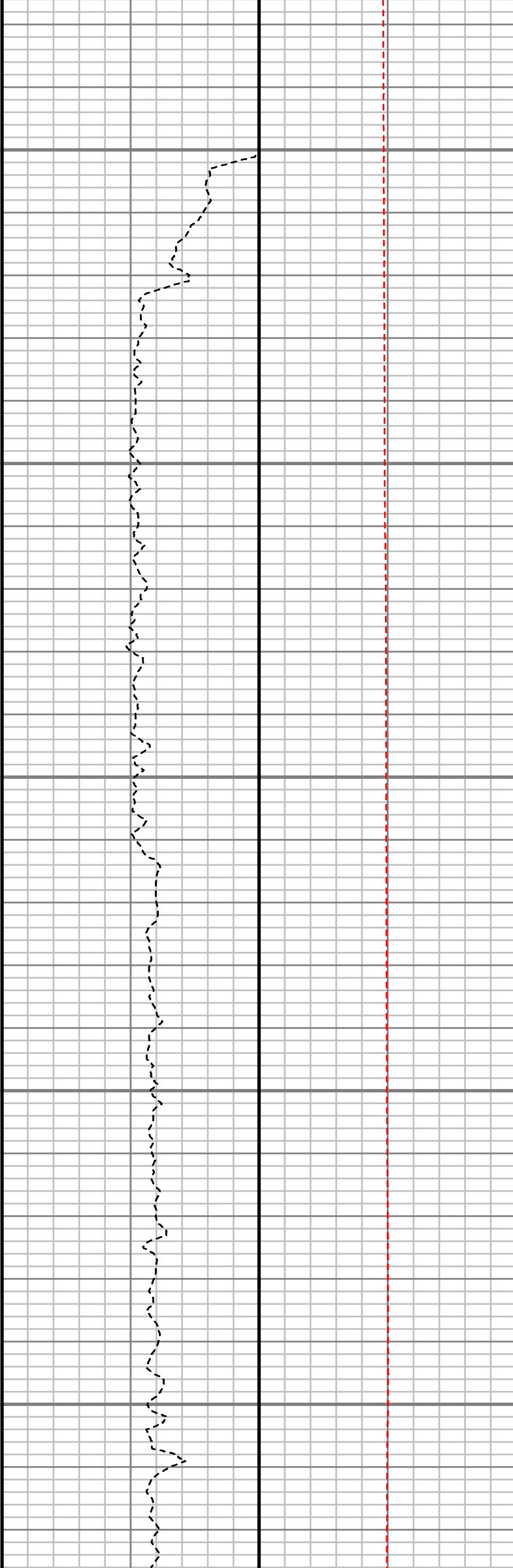

S: 59 MD: 6708.00 ft  
Inc: 1.59 deg Az:  
186.77 deg TVD:  
6618.06 ft

S: 60 MD: 6803.00 ft  
Inc: 0.64 deg Az:  
180.93 deg TVD:  
6713.04 ft

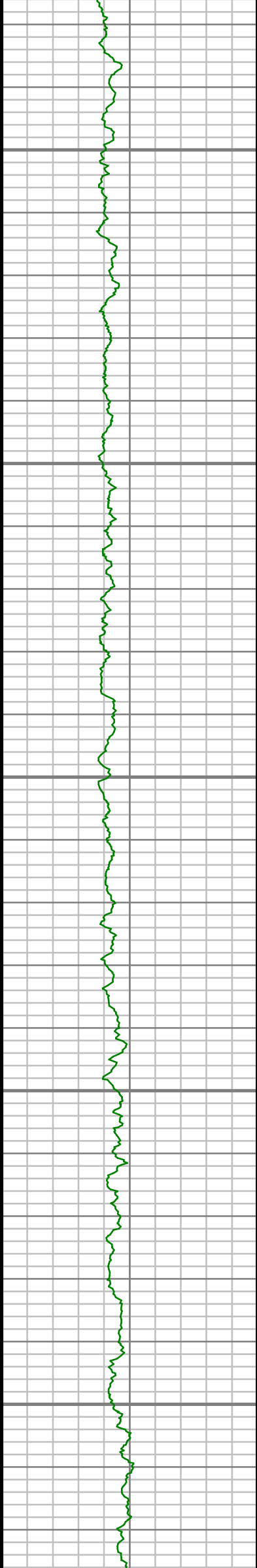

6900

6950

7000

7050

7100

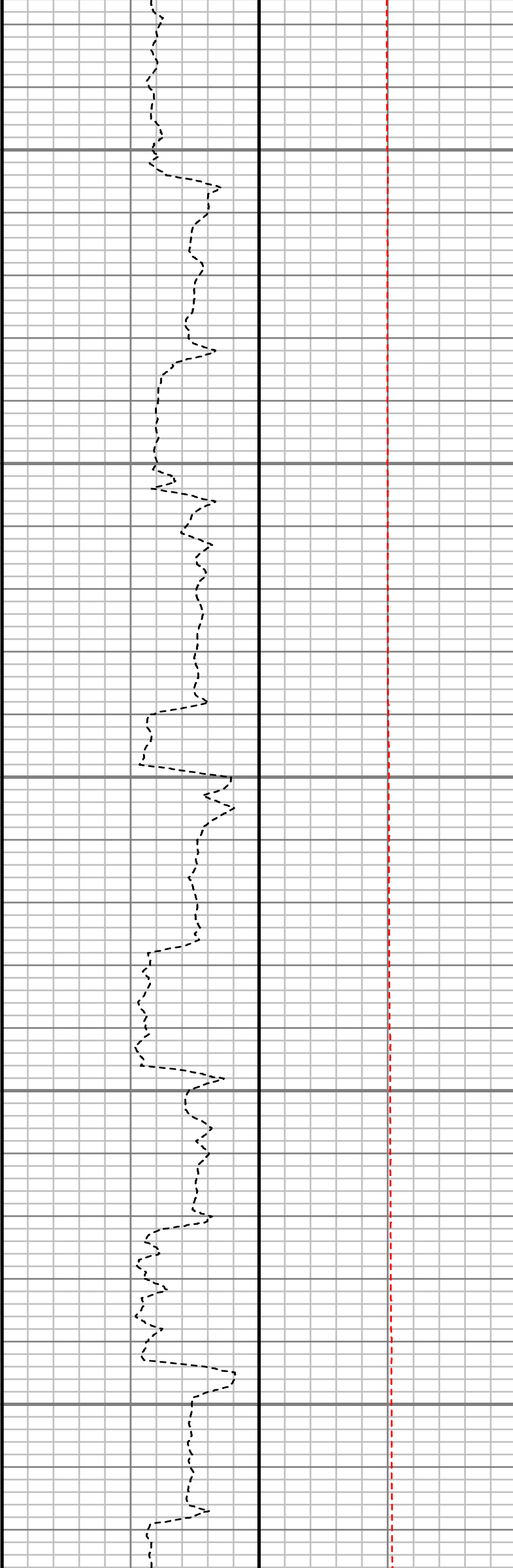

S: 61 MD: 6897.00 ft  
Inc: 0.47 deg Az: 102.42 deg TVD: 6807.04 ft

S: 62 MD: 6944.00 ft  
Inc: 4.07 deg Az: 30.90 deg TVD: 6854.00 ft

S: 63 MD: 6992.00 ft  
Inc: 8.25 deg Az: 11.15 deg TVD: 6901.71 ft

S: 64 MD: 7039.00 ft  
Inc: 12.05 deg Az: 1.65 deg TVD: 6947.97 ft

S: 65 MD: 7086.00 ft  
Inc: 15.32 deg Az: 359.21 deg TVD: 6993.63 ft

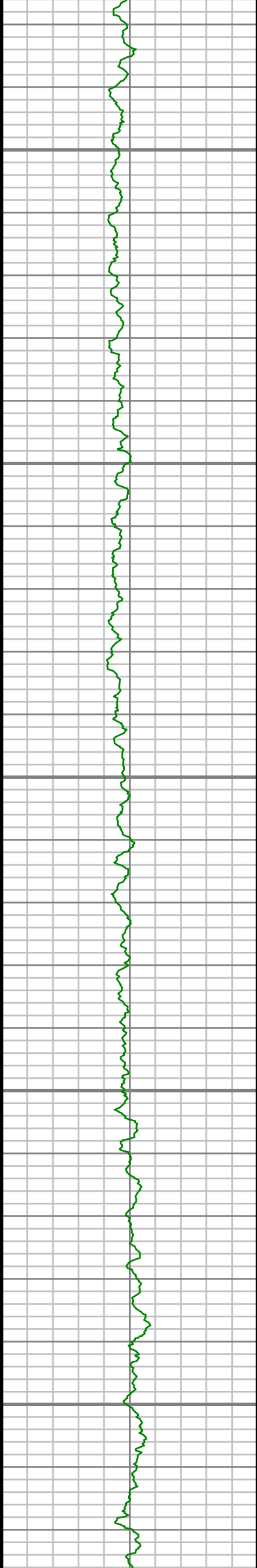

7150

7200

7250

7300

7350

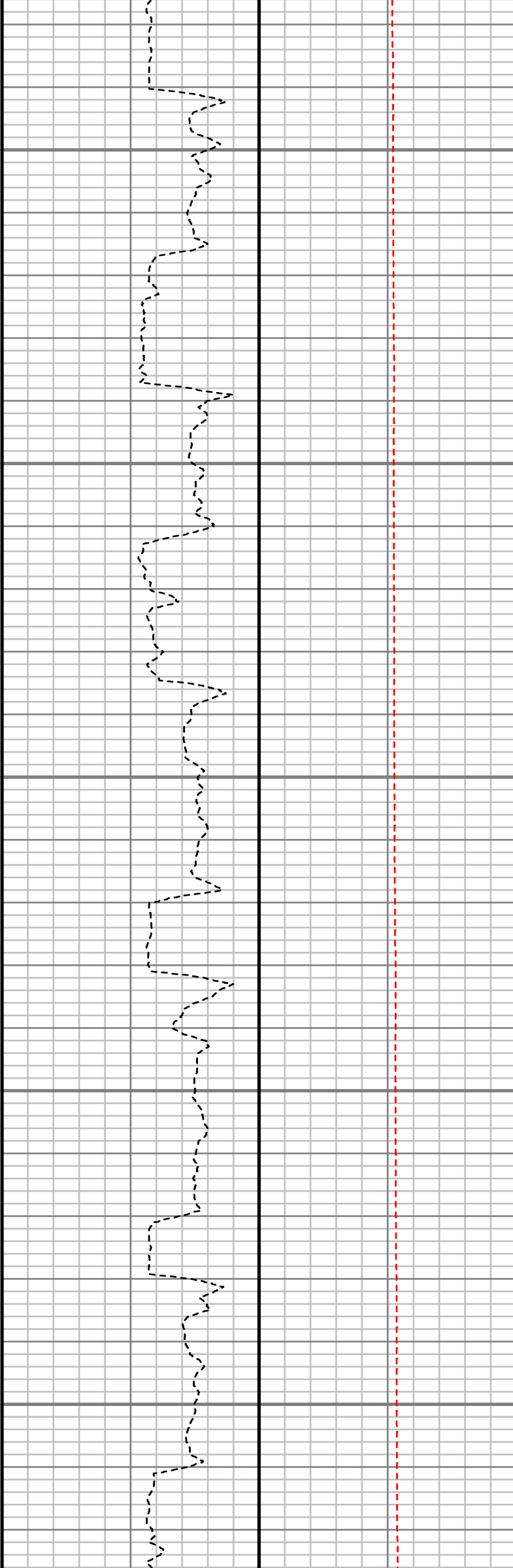

S: 66 MD: 7133.00 ft  
Inc: 18.38 deg Az: 1.43  
deg TVD: 7038.61 ft

S: 67 MD: 7180.00 ft  
Inc: 21.41 deg Az: 2.40  
deg TVD: 7082.80 ft

S: 68 MD: 7227.00 ft  
Inc: 23.50 deg Az: 0.43  
deg TVD: 7126.24 ft

S: 69 MD: 7275.00 ft  
Inc: 27.72 deg Az: 2.66  
deg TVD: 7169.51 ft

S: 70 MD: 7322.00 ft  
Inc: 32.92 deg Az: 1.34  
deg TVD: 7210.07 ft

S: 71 MD: 7369.00 ft  
Inc: 37.82 deg Az: 1.09  
deg TVD: 7248.38 ft

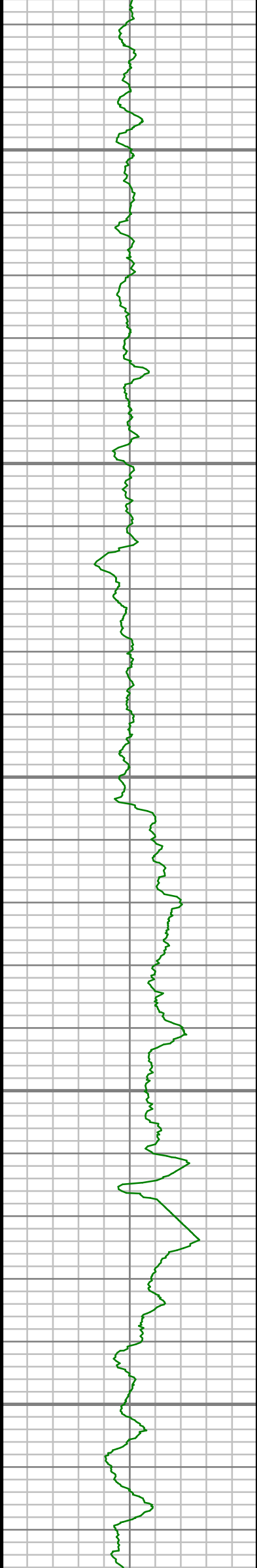

7400

7450

7500

7550

7600

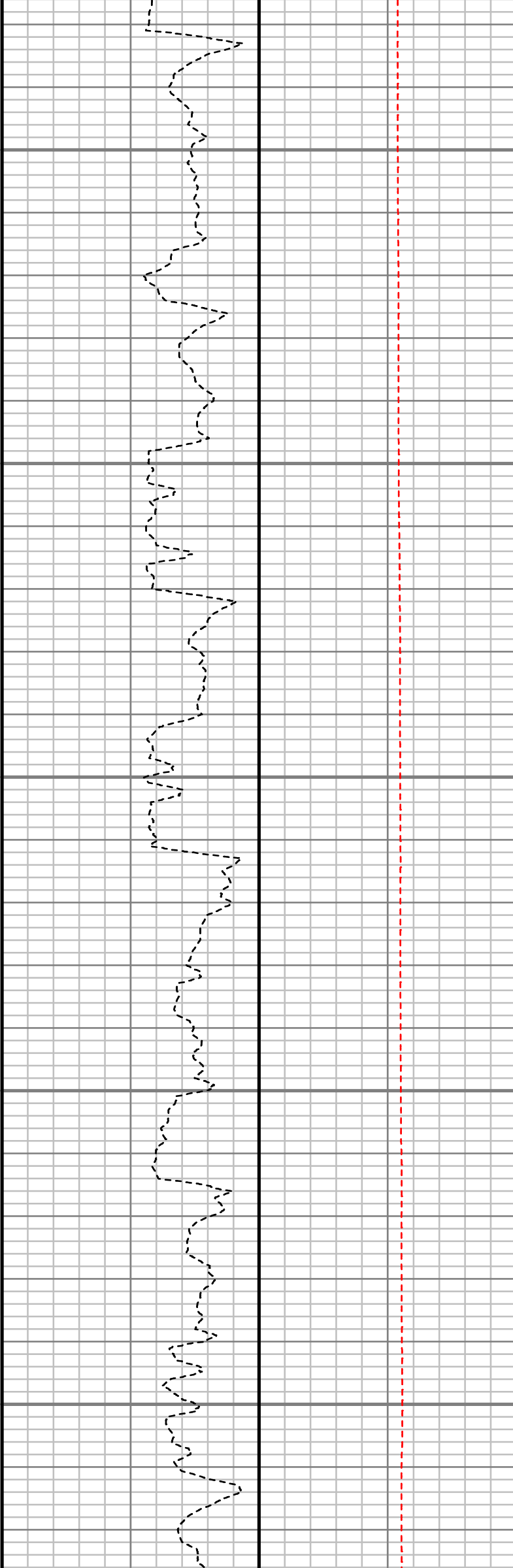

S: 72 MD: 7416.00 ft  
Inc: 42.10 deg Az: 0.55  
deg TVD: 7284.40 ft

S: 73 MD: 7463.00 ft  
Inc: 46.18 deg Az:  
359.00 deg TVD:  
7318.12 ft

S: 74 MD: 7510.00 ft  
Inc: 49.09 deg Az:  
357.60 deg TVD:  
7349.79 ft

S: 75 MD: 7558.00 ft  
Inc: 53.36 deg Az:  
358.87 deg TVD:  
7379.84 ft

S: 76 MD: 7605.00 ft  
Inc: 58.01 deg Az: 0.03  
deg TVD: 7406.33 ft

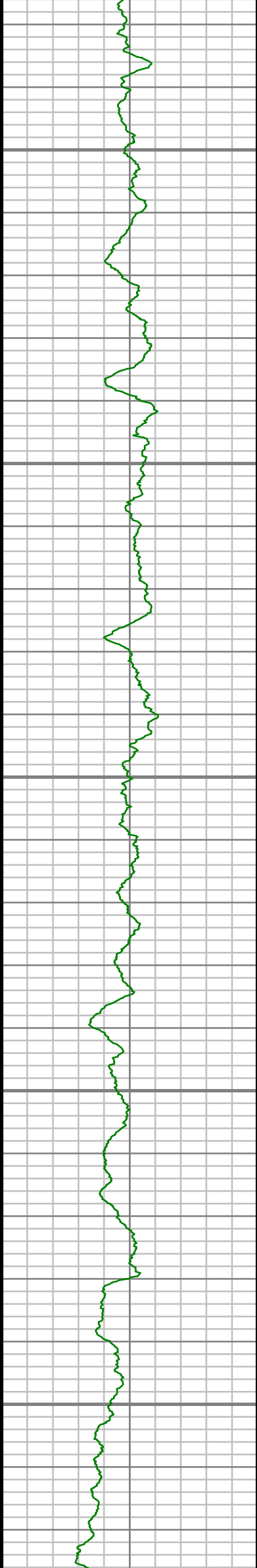

7650

7700

7750

7800

7850

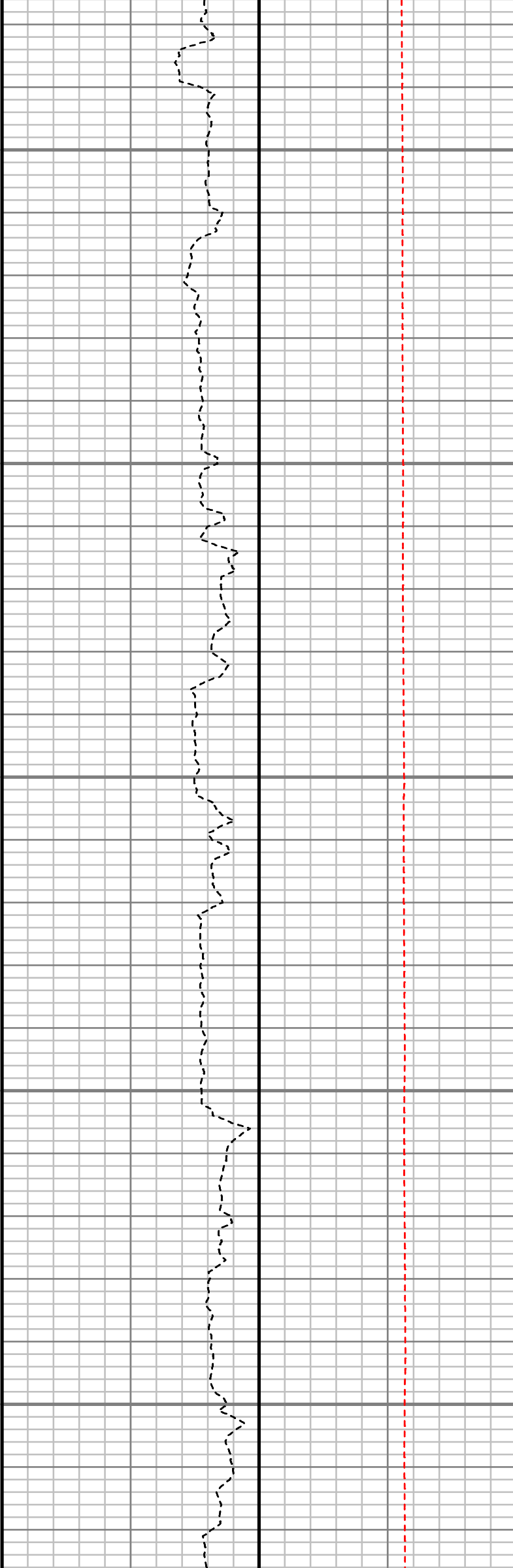

S: 77 MD: 7652.00 ft  
Inc: 60.27 deg Az: 2.06  
deg TVD: 7430.44 ft

S: 78 MD: 7699.00 ft  
Inc: 63.11 deg Az: 2.22  
deg TVD: 7452.73 ft

S: 79 MD: 7747.00 ft  
Inc: 68.12 deg Az: 0.19  
deg TVD: 7472.54 ft

S: 80 MD: 7794.00 ft  
Inc: 71.59 deg Az:  
359.48 deg TVD:  
7488.72 ft

S: 81 MD: 7841.00 ft  
Inc: 76.50 deg Az:  
359.38 deg TVD:  
7501.64 ft

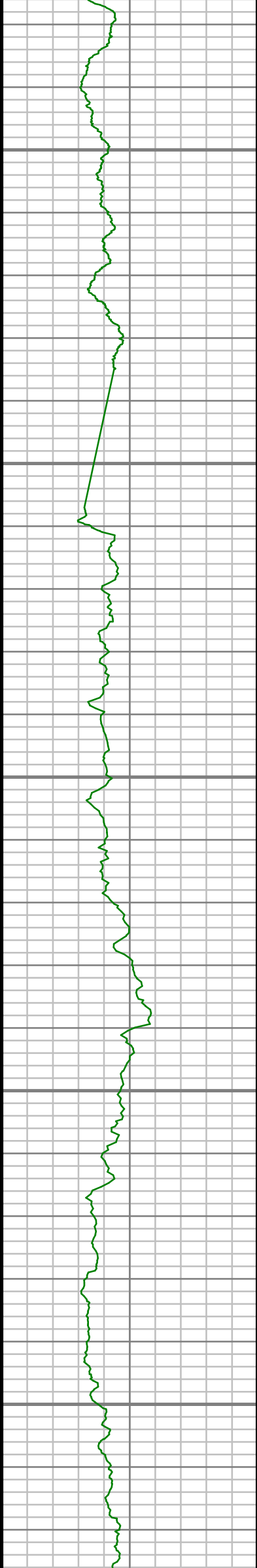

7900

7950

8000

8050

8100

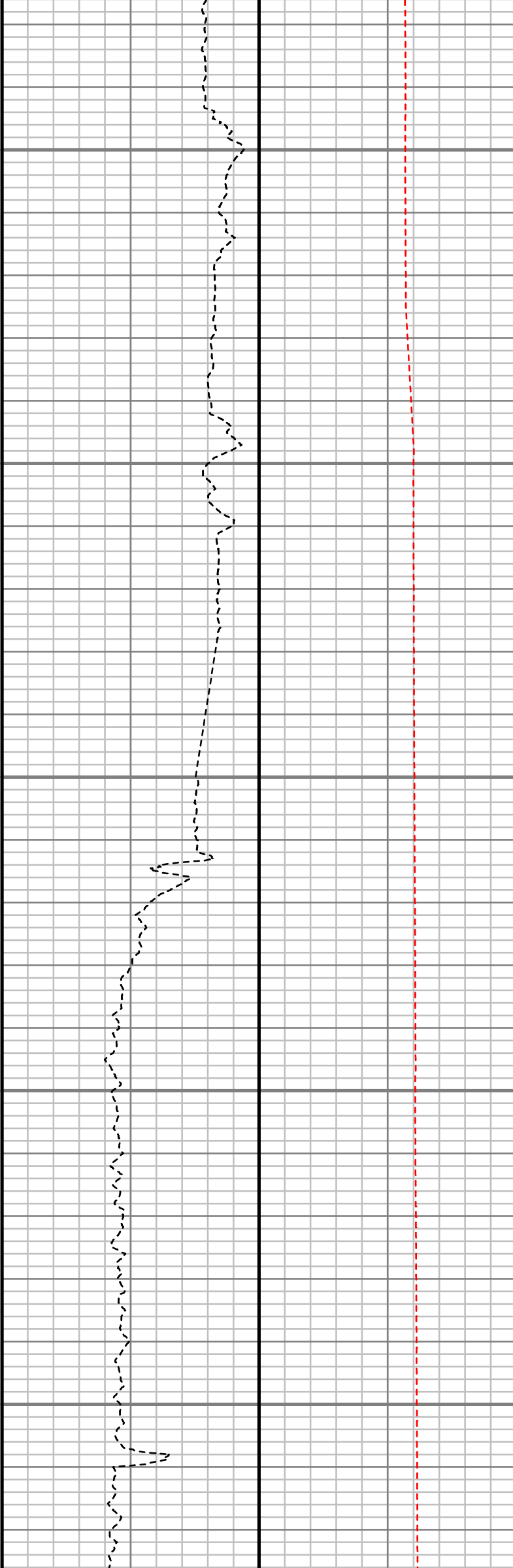

S: 82 MD: 7888.00 ft  
Inc: 80.77 deg Az: 0.55  
deg TVD: 7510.90 ft

S: 83 MD: 8044.00 ft  
Inc: 87.59 deg Az:  
359.24 deg TVD:  
7526.72 ft

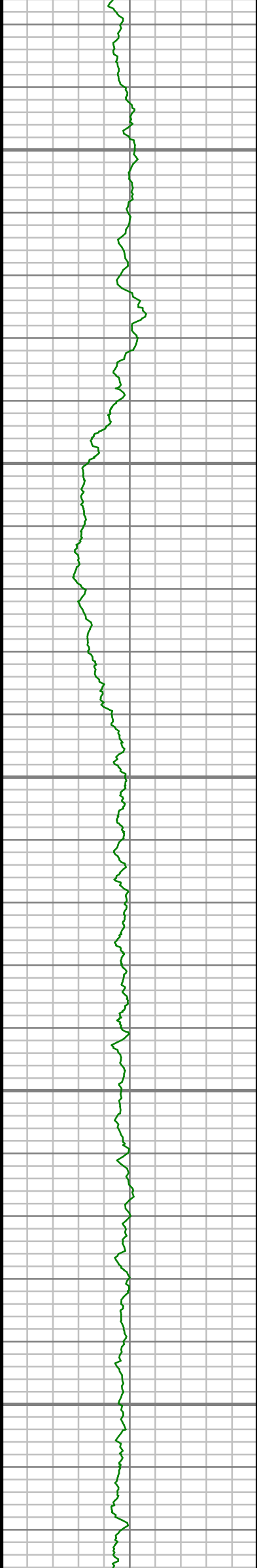

8150

8200

8250

8300

8350



S: 84 MD: 8327.00 ft  
Inc: 90.50 deg Az: 3.56  
deg TVD: 7531.45 ft

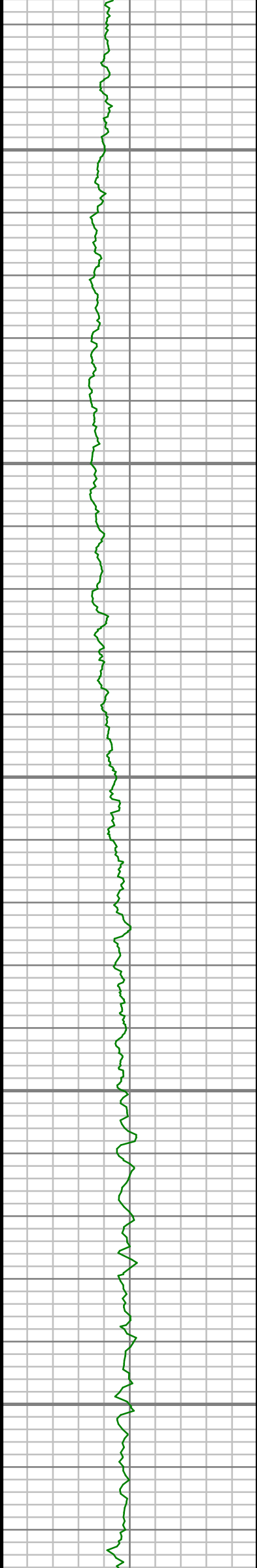

8400

8450

8500

8550

8600

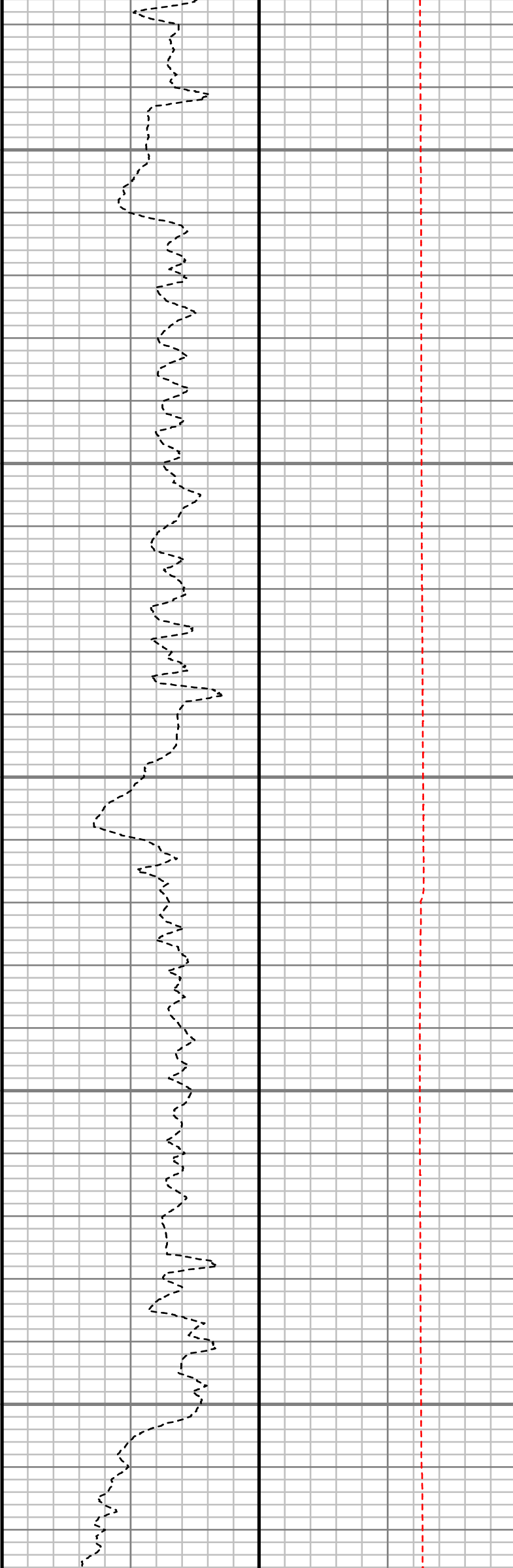

S: 85 MD: 8421.00 ft  
Inc: 89.90 deg Az: 3.16  
deg TVD: 7531.12 ft

S: 86 MD: 8609.00 ft  
Inc: 90.94 deg Az: 2.48  
deg TVD: 7529.74 ft



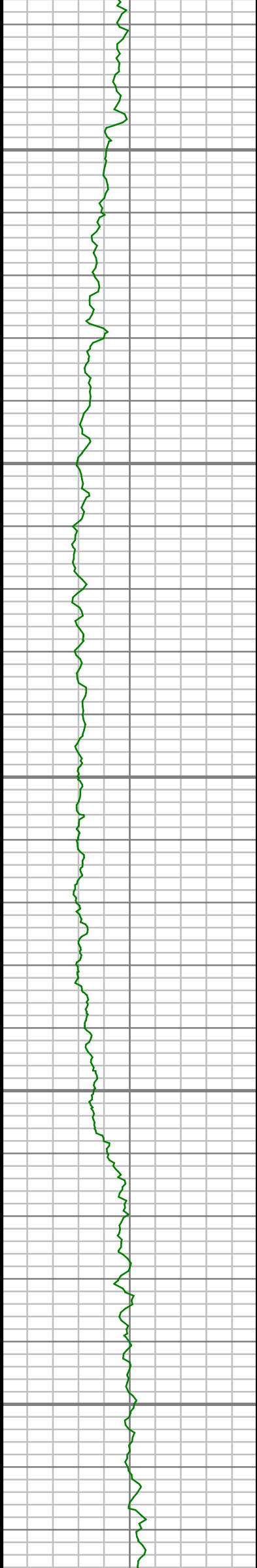

8650

8700

8750

8800

8850

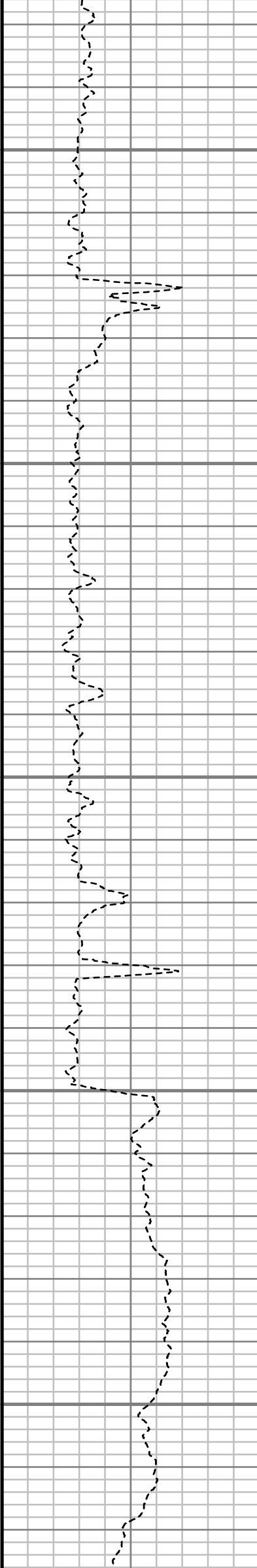

S: 87 MD: 8703.00 ft  
Inc: 90.13 deg Az: 0.88  
deg TVD: 7528.87 ft

S: 88 MD: 8798.00 ft  
Inc: 90.57 deg Az: 1.61  
deg TVD: 7528.28 ft

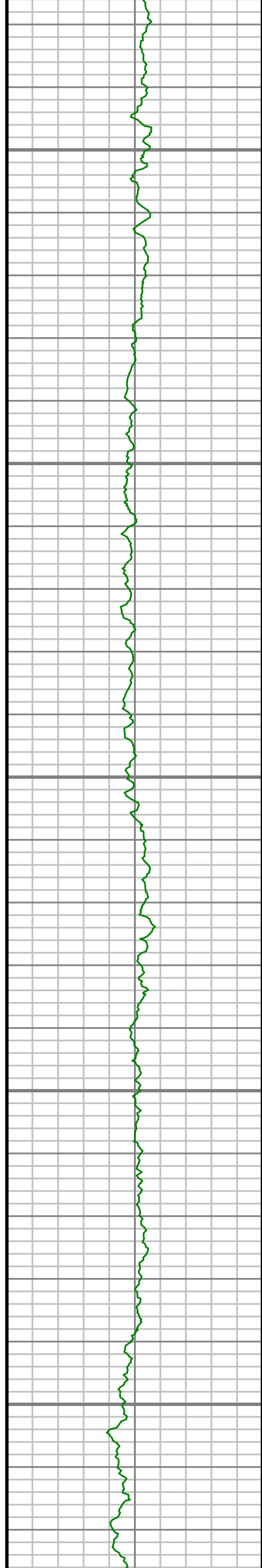

8900

8950

9000

9050

9100

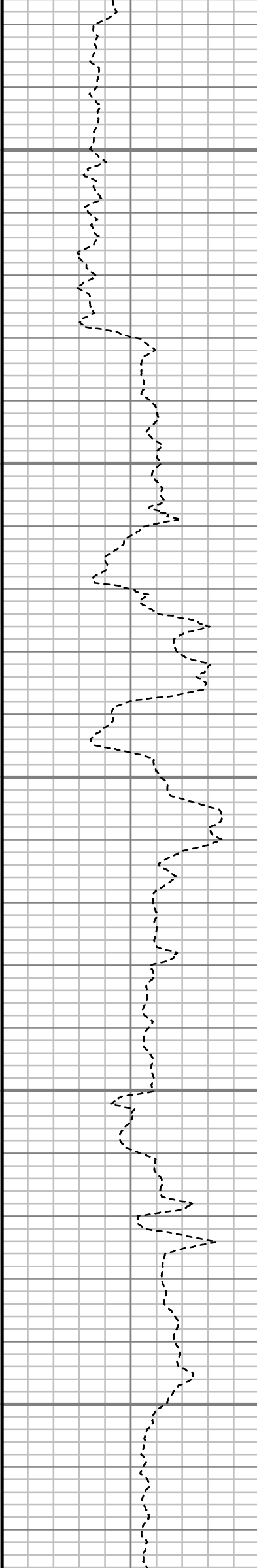

S: 89 MD: 8986.00 ft  
Inc: 89.93 deg Az: 0.74  
deg TVD: 7527.46 ft

S: 90 MD: 9081.00 ft  
Inc: 90.37 deg Az: 0.05  
deg TVD: 7527.20 ft

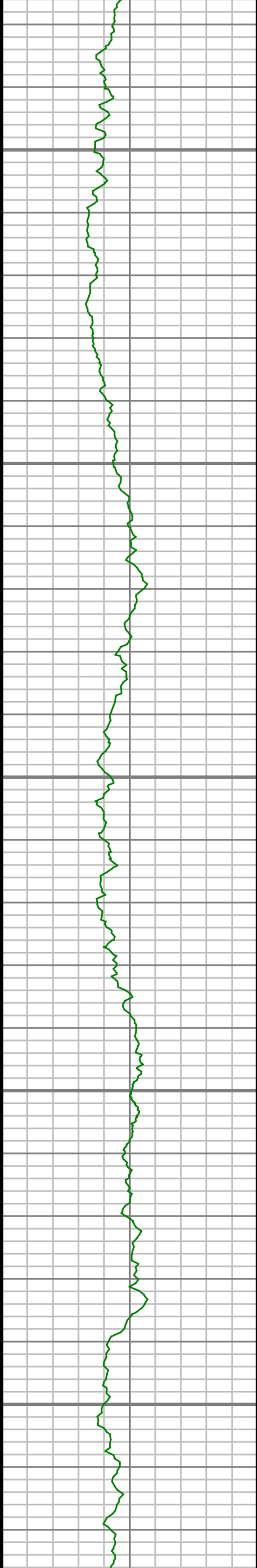

9150

9200

9250

9300

9350

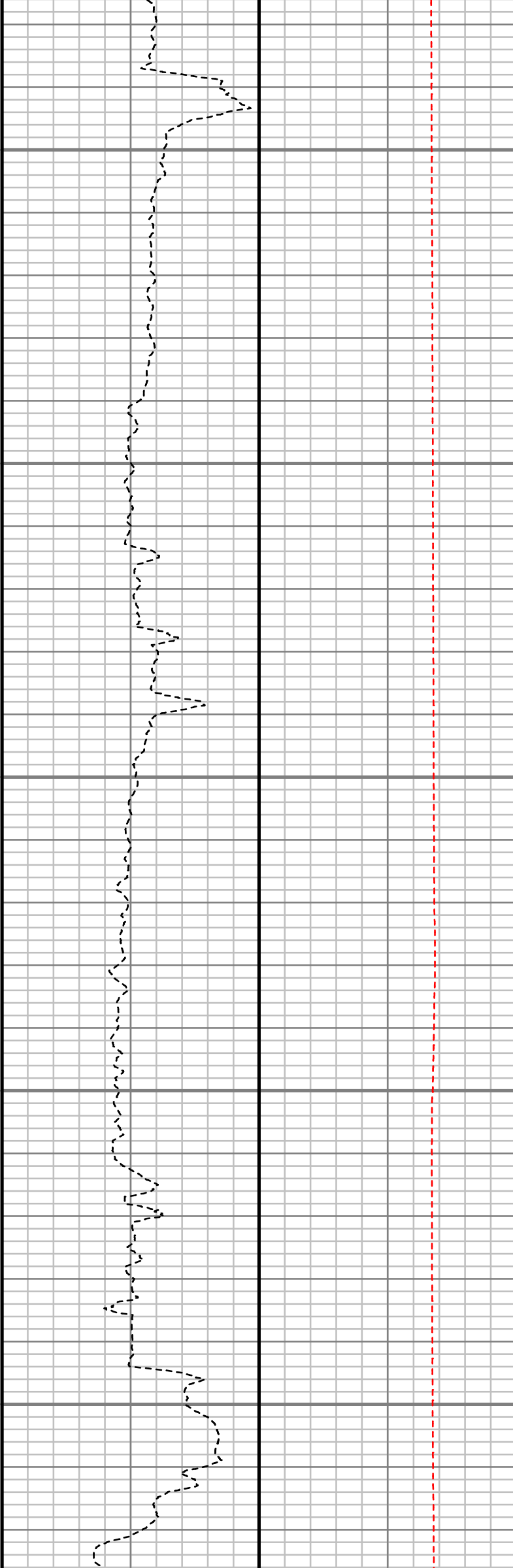

S: 91 MD: 9175.00 ft  
Inc: 90.80 deg Az: 0.30  
deg TVD: 7526.24 ft

S: 92 MD: 9363.00 ft  
Inc: 91.74 deg Az:  
358.77 deg TVD:  
7522.07 ft

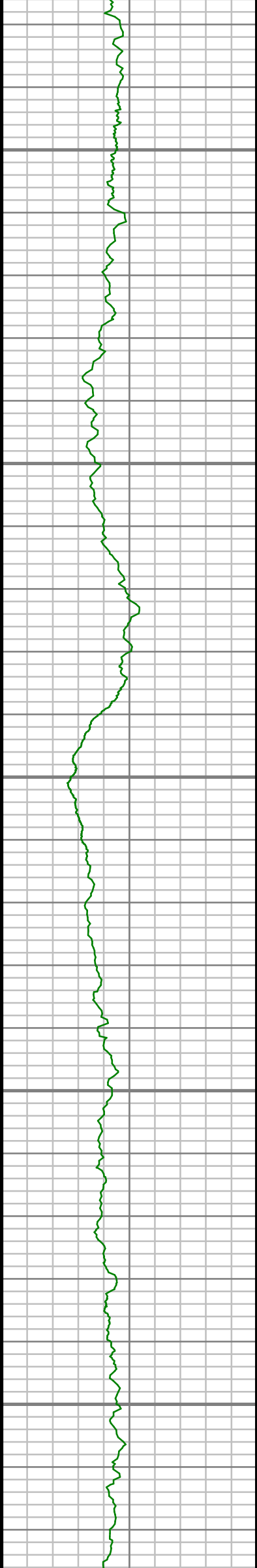

9400

9450

9500

9550

9600

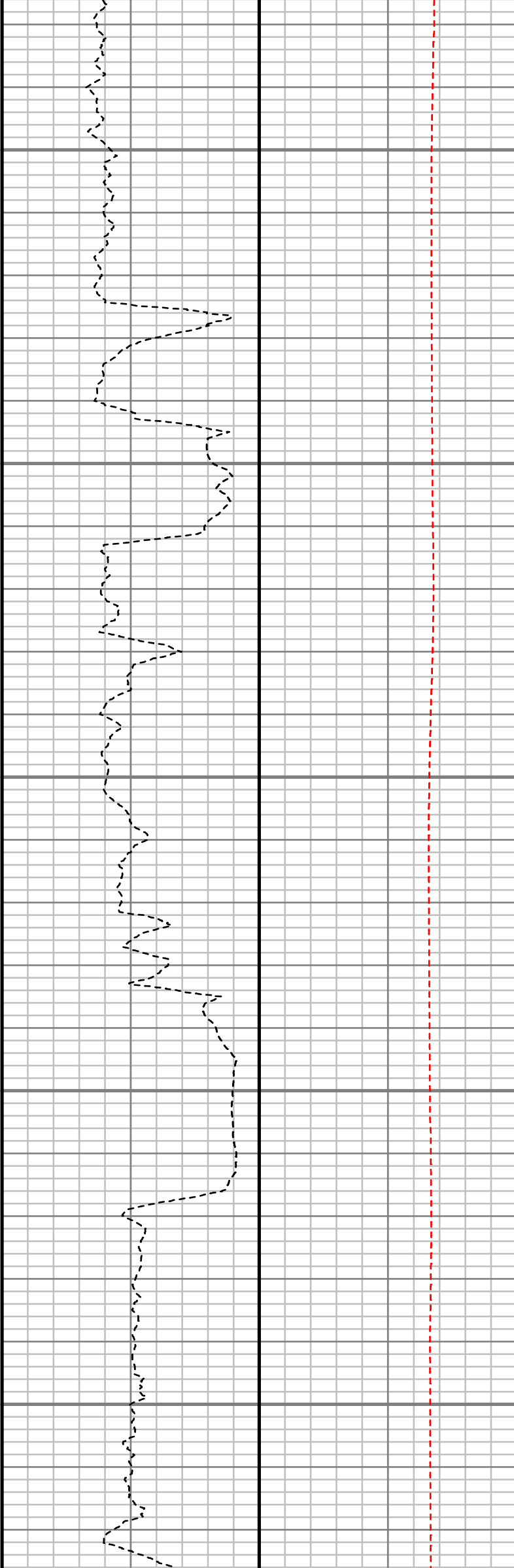

S: 93 MD: 9552.00 ft  
Inc: 90.57 deg Az:  
358.20 deg TVD:  
7518.26 ft

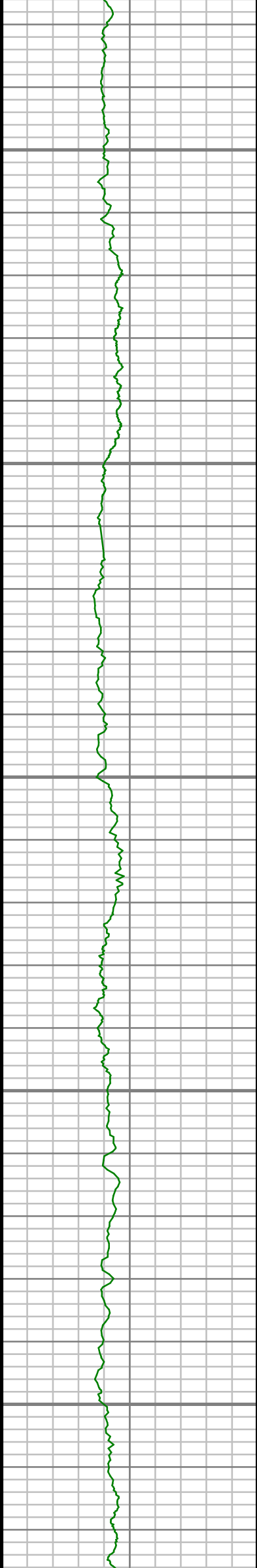

9650

9700

9750

9800

9850

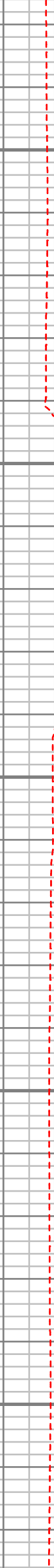
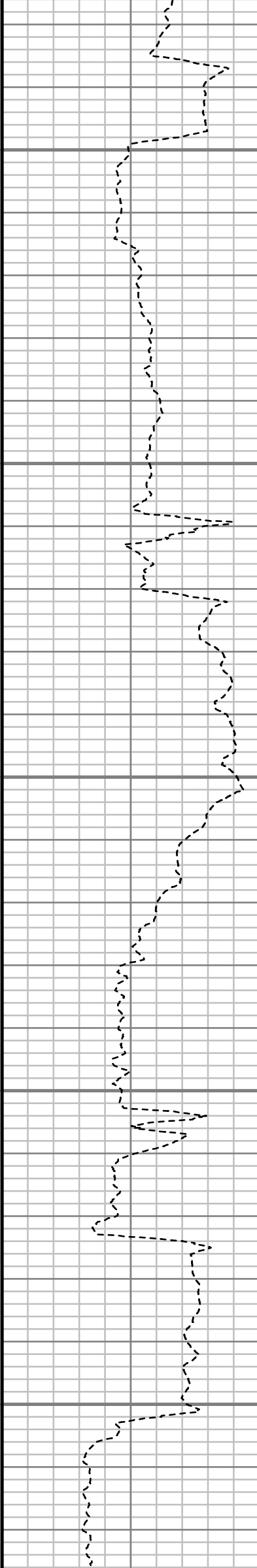

S: 94 MD: 9690.00 ft  
Inc: 90.23 deg Az:  
357.42 deg TVD:  
7517.29 ft

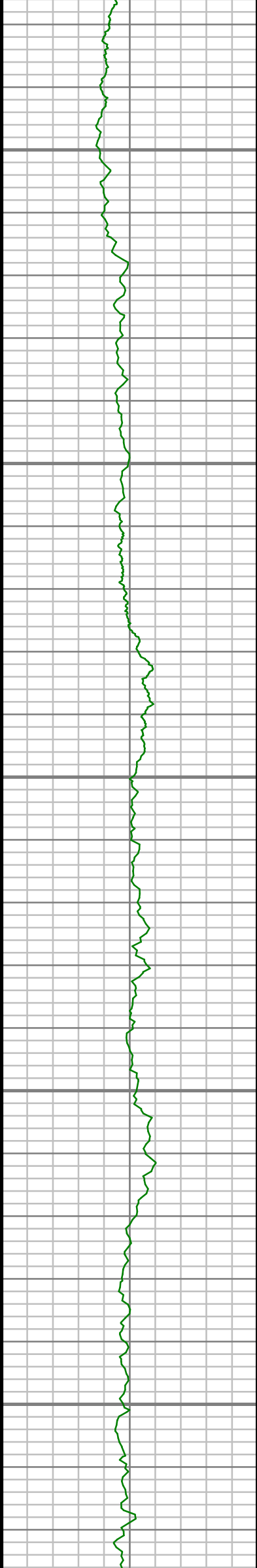

9900

9950

10000

10050

10100

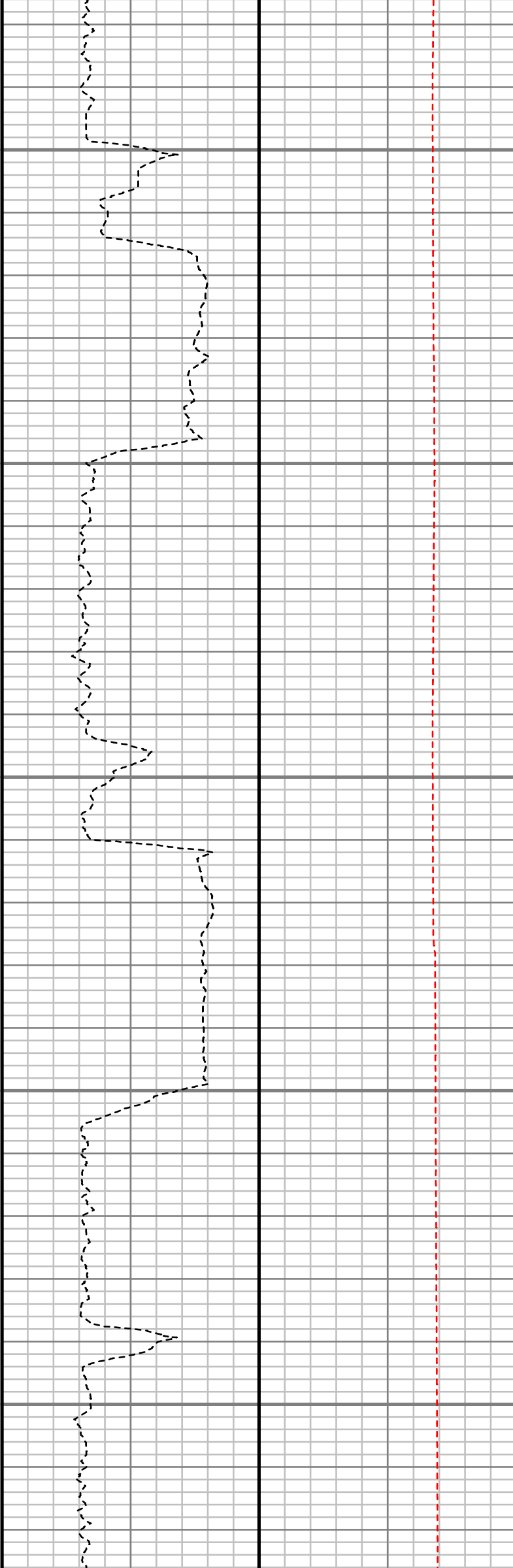

S: 95 MD: 9929.00 ft  
Inc: 90.10 deg Az:  
358.15 deg TVD:  
7516.59 ft

S: 96 MD: 10024.00 ft  
Inc: 89.63 deg Az: 0.09  
deg TVD: 7516.81 ft

S: 97 MD: 10117.00 ft  
Inc: 90.37 deg Az: 1.69  
deg TVD: 7516.81 ft

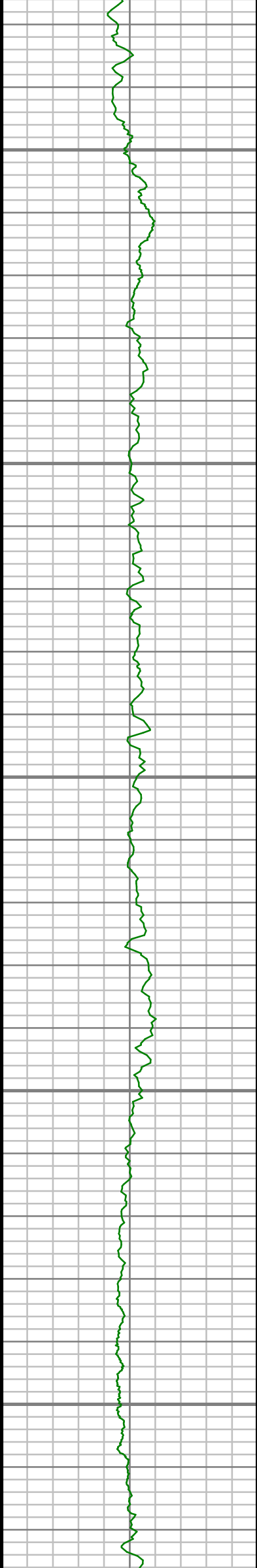

10150

10200

10250

10300

10350

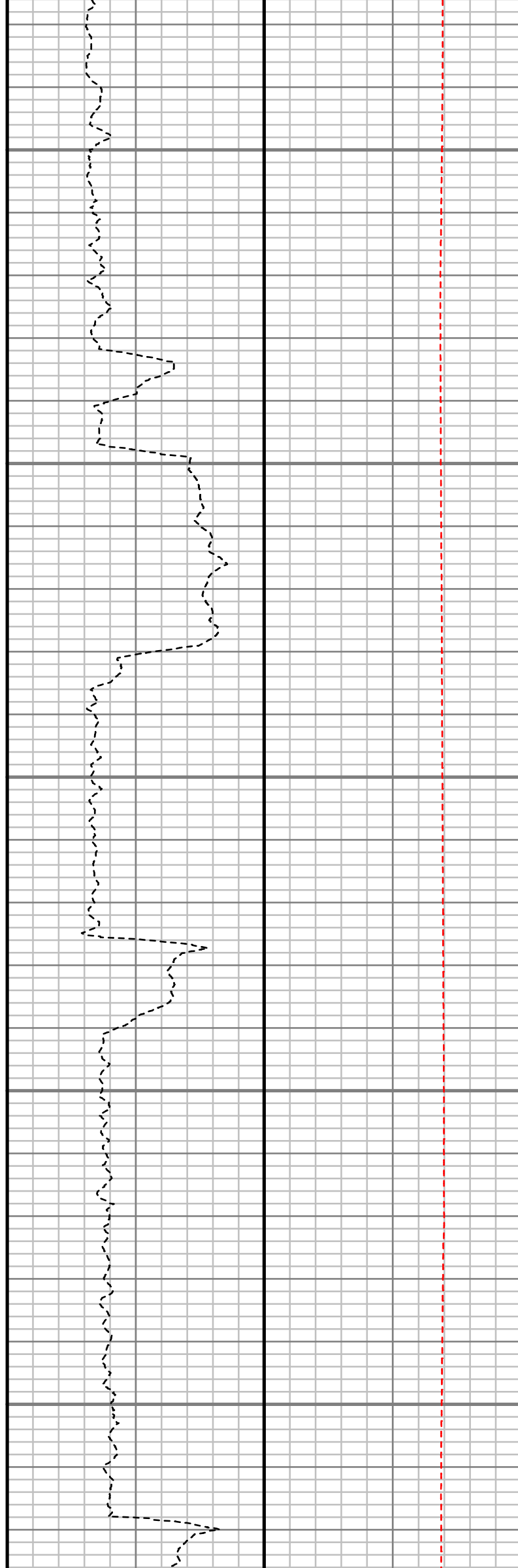

S: 98 MD: 10212.00 ft  
Inc: 89.80 deg Az: 1.82  
deg TVD: 7516.67 ft

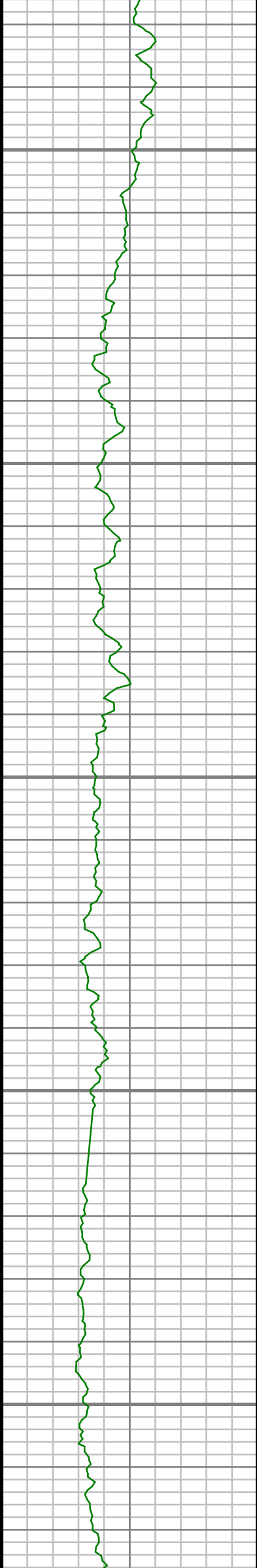

10400

10450

10500

10550

10600

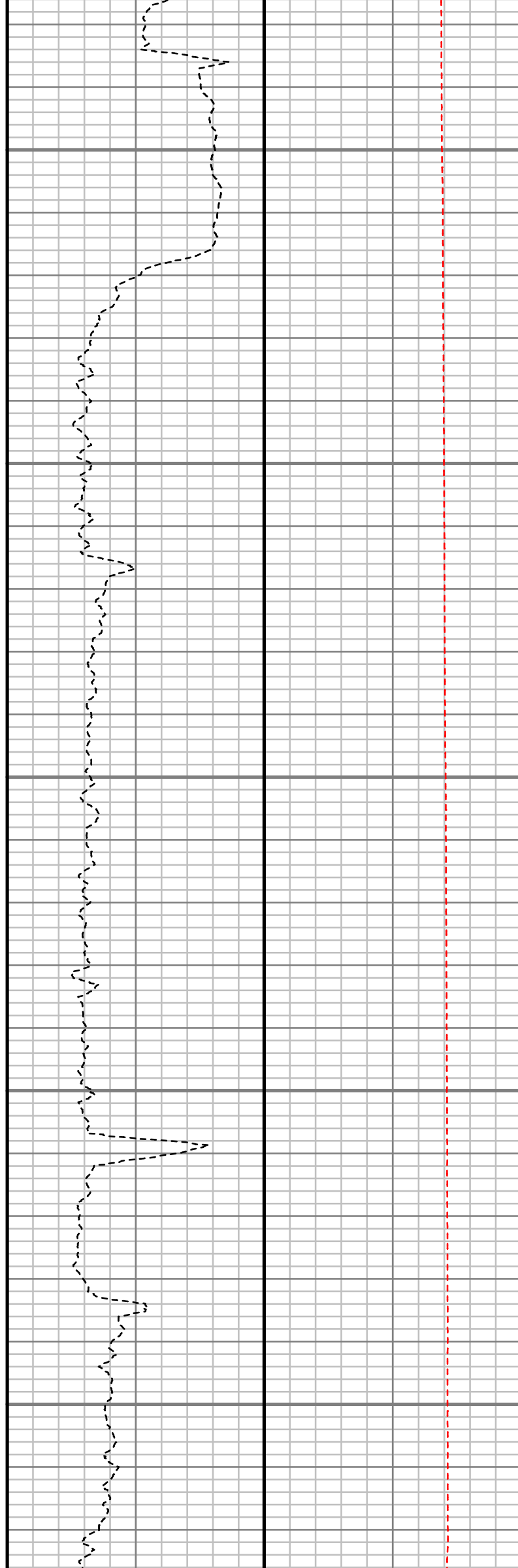

S: 99 MD: 10400.00 ft  
Inc: 88.50 deg Az: 2.82  
deg TVD: 7519.47 ft

S: 100 MD: 10495.00 ft  
Inc: 88.42 deg Az: 1.72  
deg TVD: 7522.02 ft



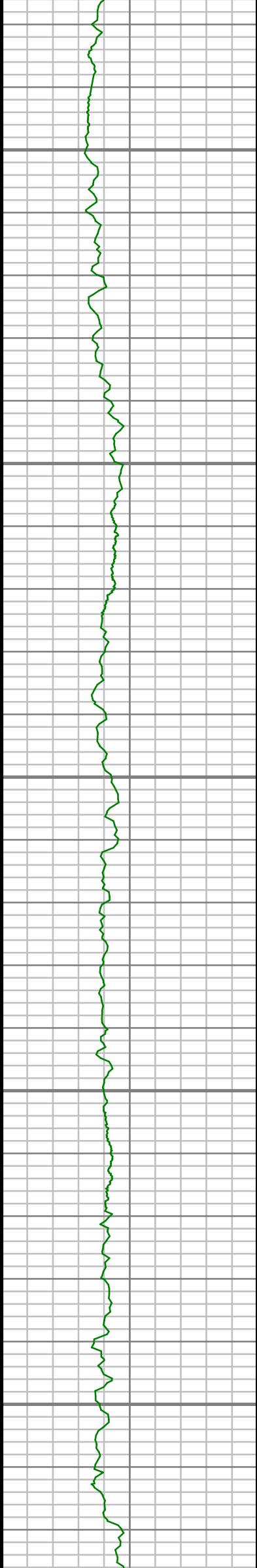

10650

10700

10750

10800

10850

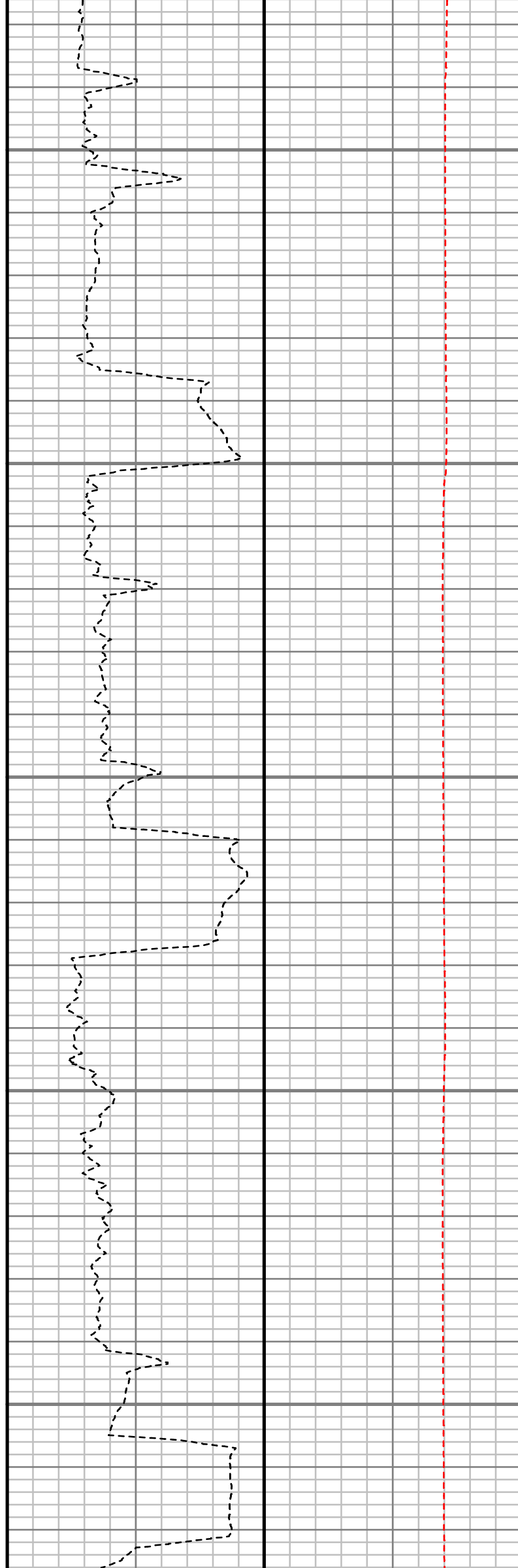

S: 101 MD: 10684.00 ft  
Inc: 90.67 deg Az: 1.17  
deg TVD: 7523.52 ft

S: 102 MD: 10778.00 ft  
Inc: 90.37 deg Az: 2.15  
deg TVD: 7522.66 ft

S: 103 MD: 10872.00 ft  
Inc: 88.79 deg Az: 0.89

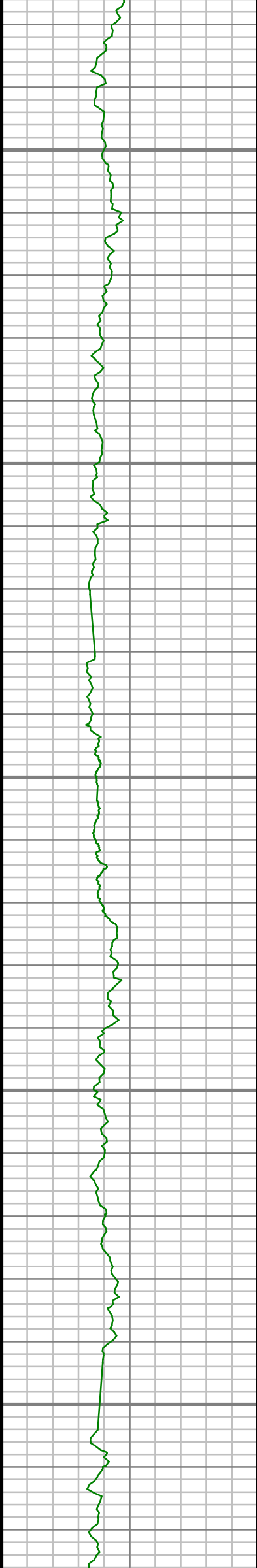

10900

10950

11000

11050

11100

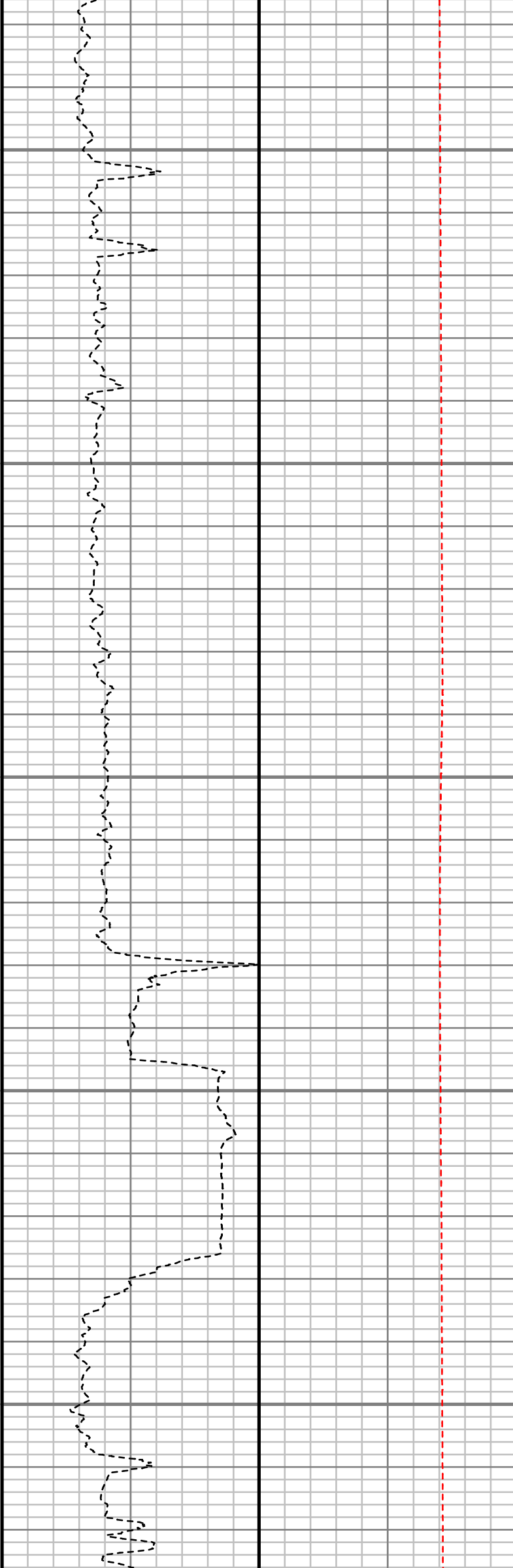

Inc: 89.70 deg Az: 0.63  
deg TVD: 7523.35 ft

S: 104 MD: 10967.00 ft  
Inc: 90.07 deg Az: 0.63  
deg TVD: 7524.30 ft

S: 105 MD: 11061.00 ft  
Inc: 89.70 deg Az: 0.67  
deg TVD: 7524.49 ft

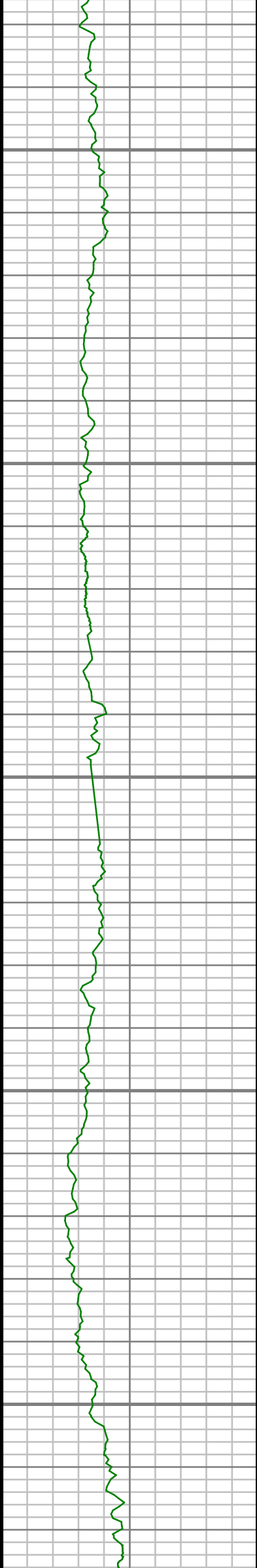

11150

11200

11250

11300

11350

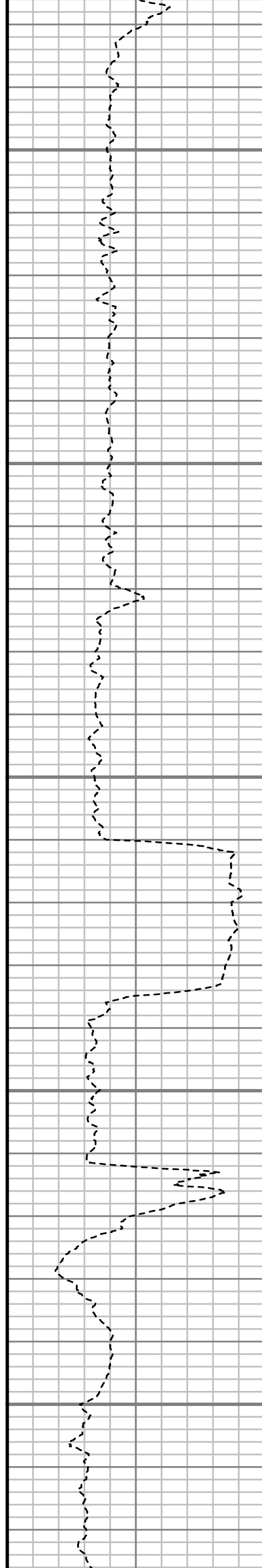

S: 106 MD: 11156.00 ft  
Inc: 89.56 deg Az: 0.82  
deg TVD: 7525.10 ft

S: 107 MD: 11345.00 ft  
Inc: 89.97 deg Az: 1.69  
deg TVD: 7525.88 ft

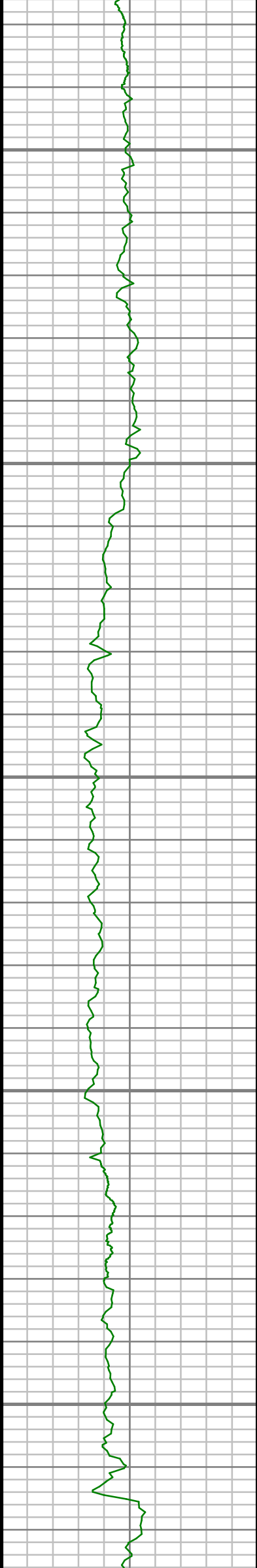

11400

11450

11500

11550

11600

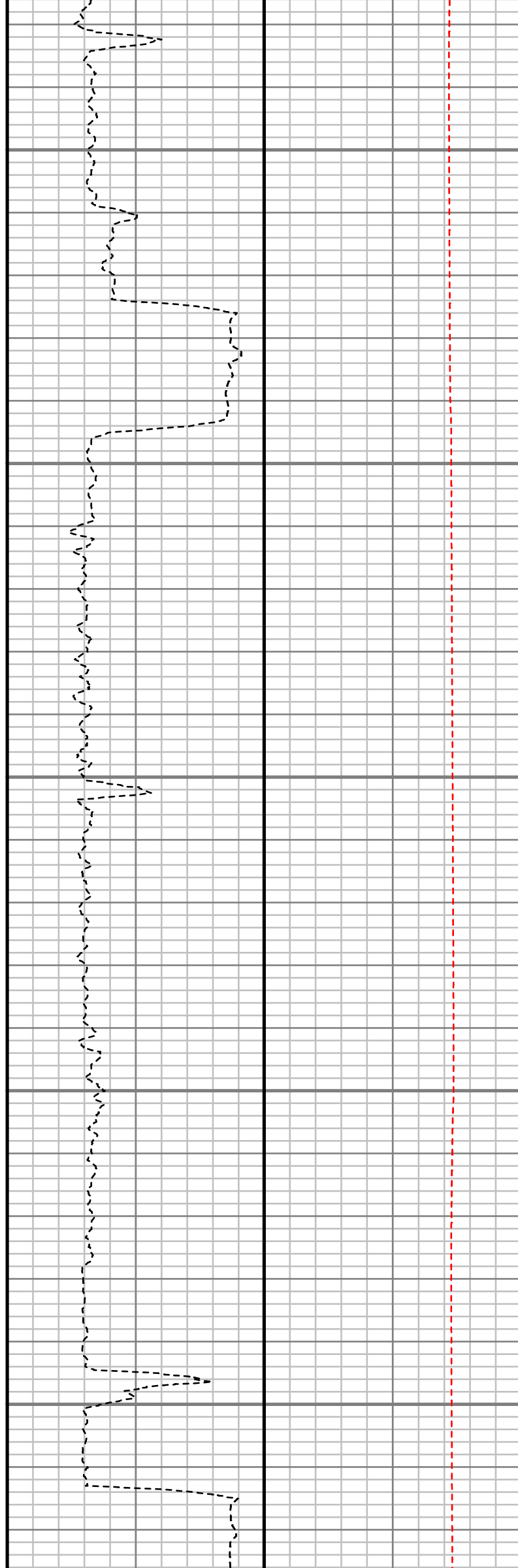

S: 108 MD: 11439.00 ft  
Inc: 89.10 deg Az: 1.14  
deg TVD: 7526.65 ft

S: 109 MD: 11533.00 ft  
Inc: 89.97 deg Az: 0.89  
deg TVD: 7527.42 ft

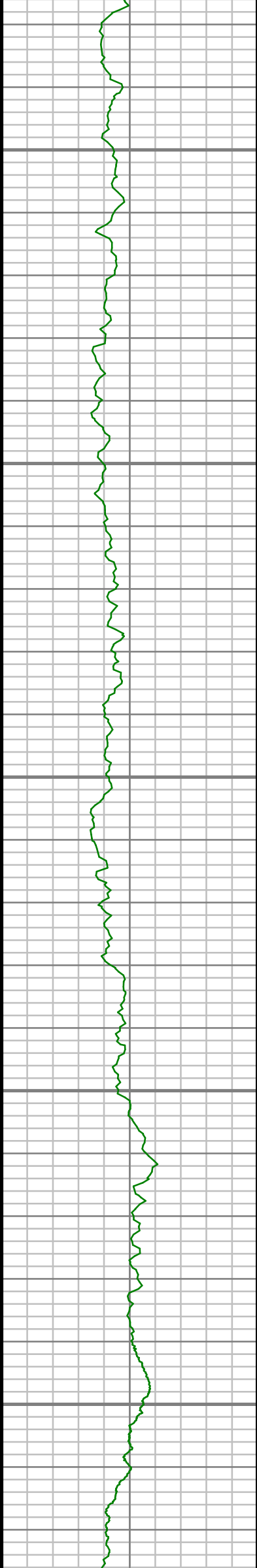

11650

11700

11750

11800

11850

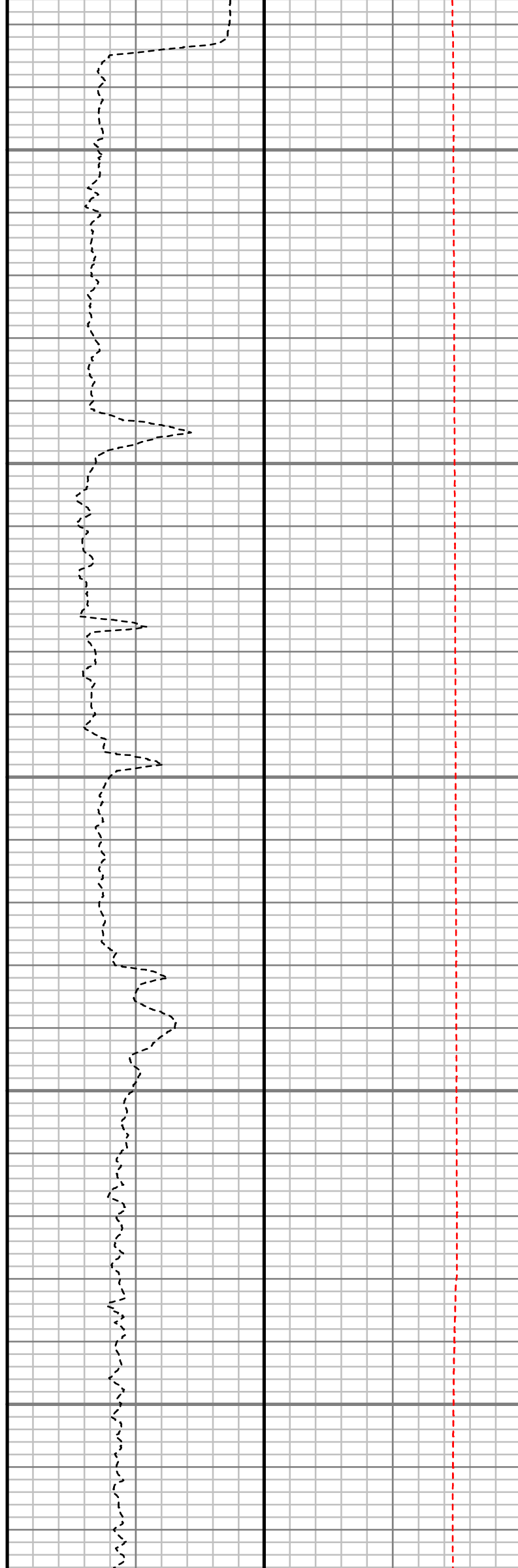

S: 110 MD: 11628.00 ft  
Inc: 89.30 deg Az:  
359.90 deg TVD:  
7528.02 ft

S: 111 MD: 11722.00 ft  
Inc: 90.03 deg Az:  
359.23 deg TVD:  
7528.57 ft

S: 112 MD: 11816.00 ft  
Inc: 91.40 deg Az:  
359.46 deg TVD:  
7527.39 ft

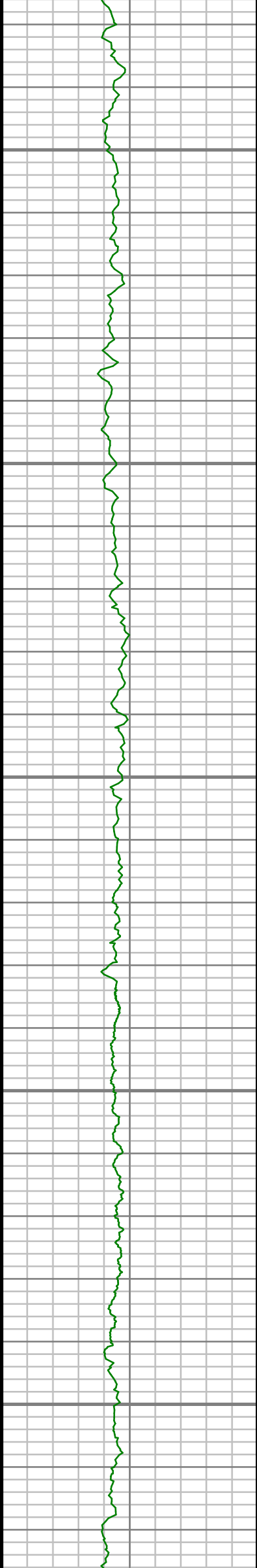

11900

11950

12000

12050

12100

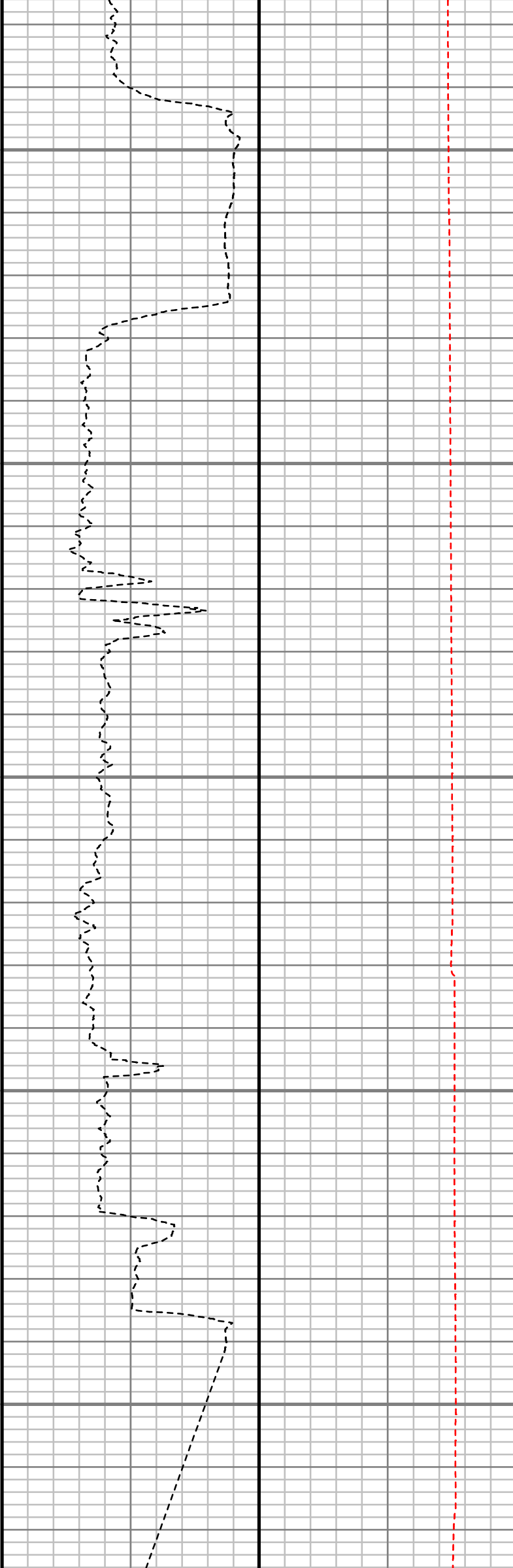

S: 113 MD: 11910.00 ft  
Inc: 90.07 deg Az:  
359.29 deg TVD:  
7526.19 ft

S: 114 MD: 12005.00 ft  
Inc: 89.73 deg Az:  
359.36 deg TVD:  
7526.36 ft

S: 115 MD: 12098.00 ft  
Inc: 90.97 deg Az:  
358.18 deg TVD:  
7525.79 ft

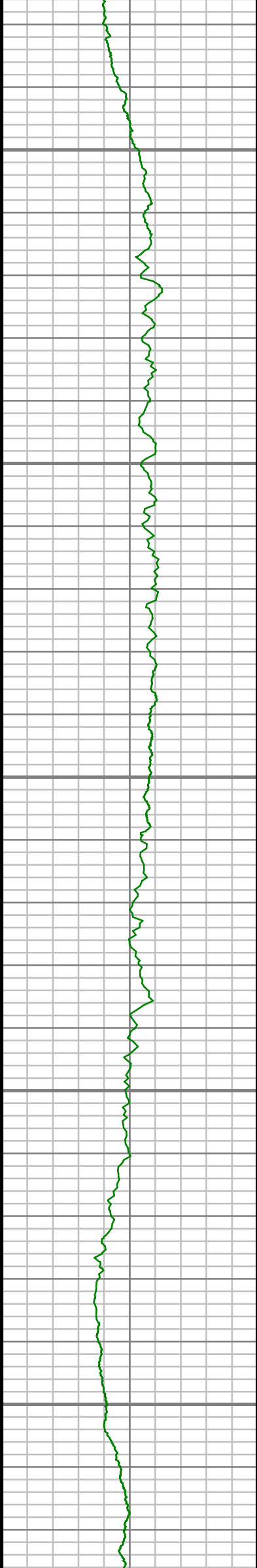

12150

12200

12250

12300

12350

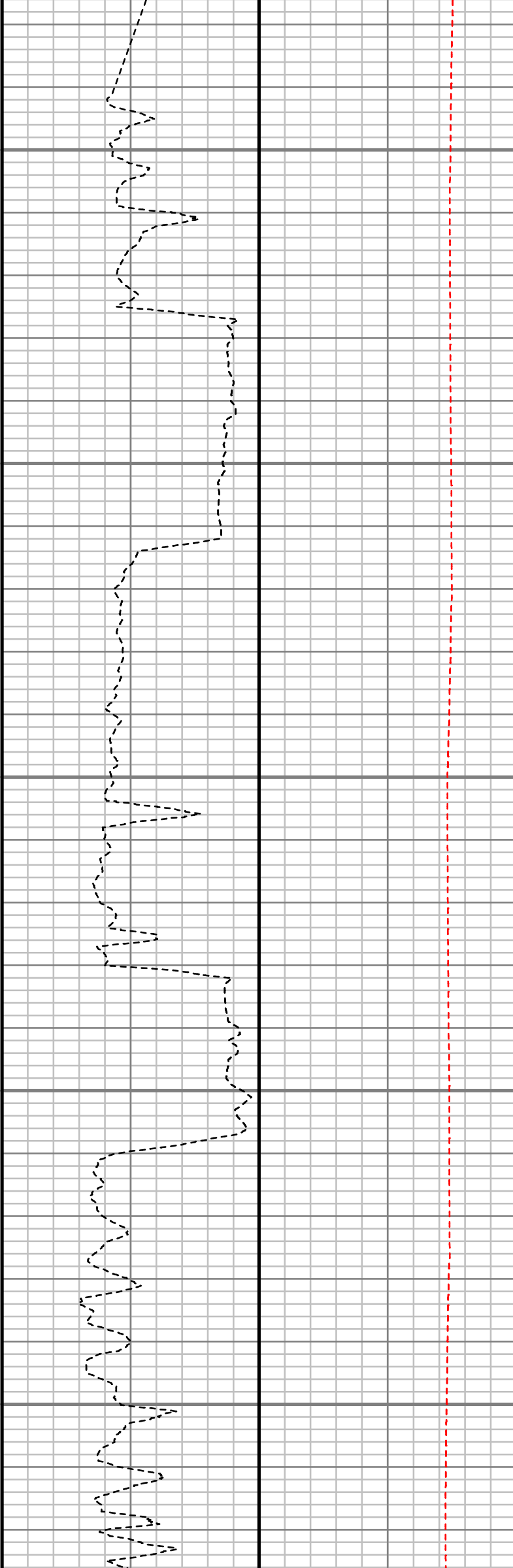

S: 116 MD: 12195.00 ft  
Inc: 91.01 deg Az:  
357.04 deg TVD:  
7524.11 ft

S: 117 MD: 12289.00 ft  
Inc: 91.01 deg Az:  
357.19 deg TVD:  
7522.46 ft



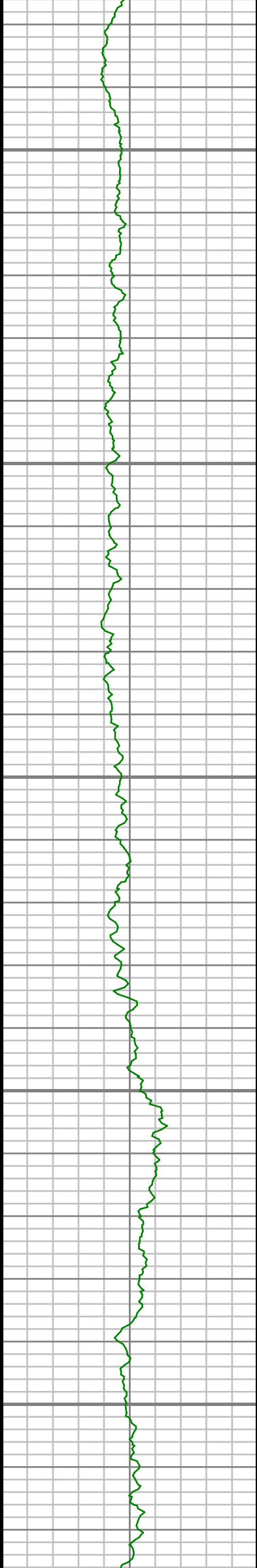

12400

12450

12500

12550

12600

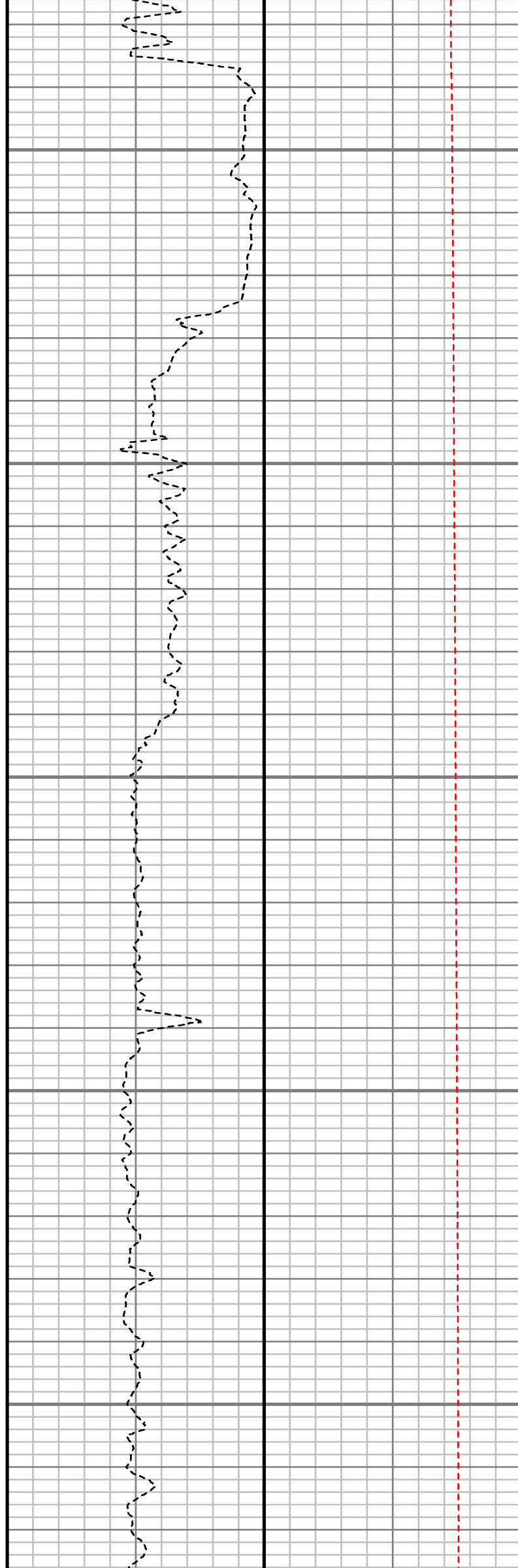

S: 118 MD: 12478.00 ft  
Inc: 90.20 deg Az:  
356.66 deg TVD:  
7520.46 ft



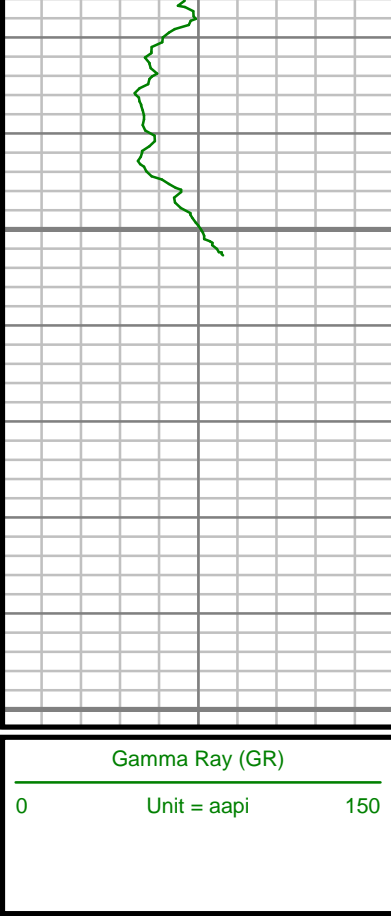

12650

12700

MEASURED DEPTH  
1:240 (ft)

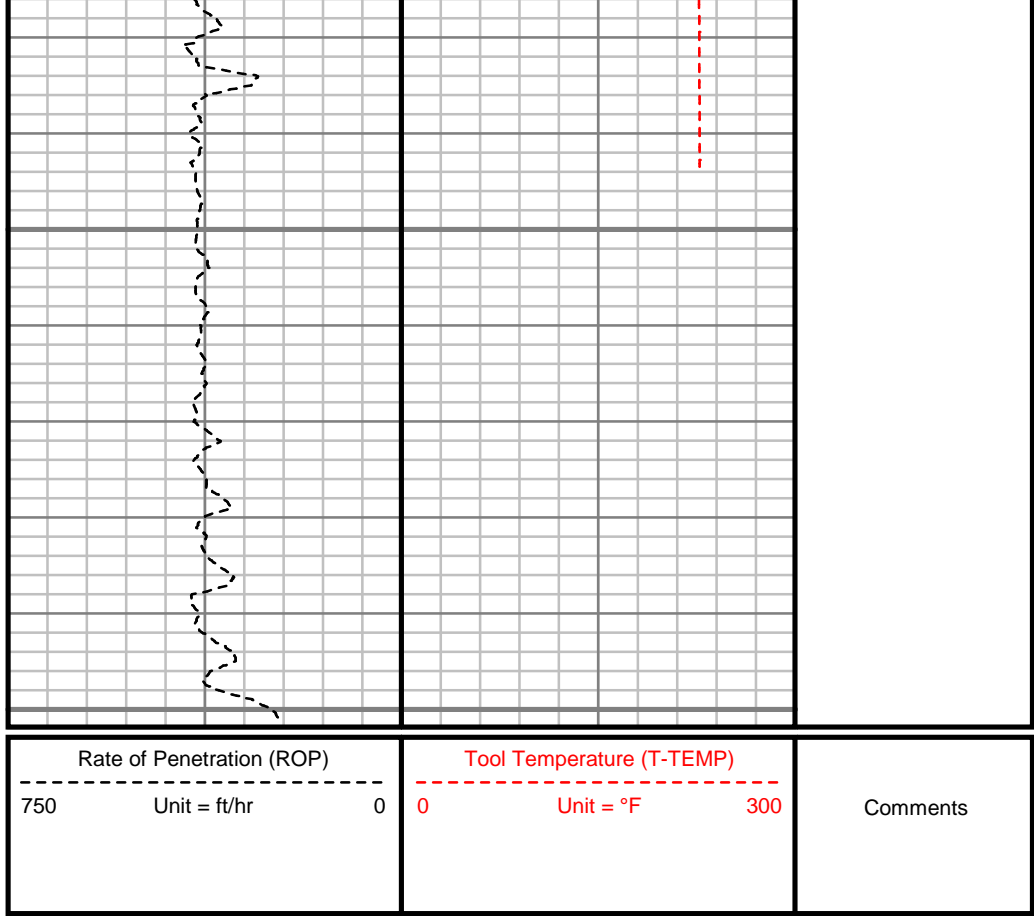

Customer Name:	ANADARKO PETROLEUM CORP.
Site Name:	NRC 15-8HZ PAD
Well Name:	NRC 2N-8HZ
Survey:	NRC 2N-8HZ
Survey Date:	05/17/14
Magnetic Declination:	8.50 deg
North Reference:	True North
Calculation Method:	Minimum Curvature
Section (VS) Ref:	0.00N (ft), 0.00E (ft), 0.00Azim (deg)

MD	Inc	Azim	TVD	VS	+N/-S	+E/-W	DLS
ft	deg	deg	ft	ft	ft	ft	°/100ft
0.00	0.00	0.00	0.00	0.00	0.00	0.00	Invalid
25.00	0.00	0.00	25.00	0.00	0.00	0.00	0.00
125.00	0.30	174.10	125.00	-0.26	-0.26	0.03	0.30
225.00	0.30	169.06	225.00	-0.78	-0.78	0.10	0.03
325.00	0.18	246.13	325.00	-1.10	-1.10	0.01	0.31
425.00	0.48	121.65	425.00	-1.38	-1.38	0.22	0.60
525.00	0.40	163.17	524.99	-1.94	-1.94	0.68	0.32
625.00	0.54	96.14	624.99	-2.32	-2.32	1.25	0.53
725.00	1.05	113.04	724.98	-2.73	-2.73	2.56	0.56

MD	Inc	Azim	TVD	VS	+N/-S	+E/-W	DLS
ft	deg	deg	ft	ft	ft	ft	°/100ft
825.00	1.28	83.68	824.96	-2.96	-2.96	4.51	0.63
925.00	1.16	88.05	924.94	-2.81	-2.81	6.64	0.15
1025.00	1.17	92.58	1024.92	-2.82	-2.82	8.67	0.09
1125.00	0.69	98.08	1124.90	-2.95	-2.95	10.28	0.49
1193.00	0.86	66.42	1192.90	-2.80	-2.80	11.16	0.67
1283.00	0.56	61.52	1282.89	-2.32	-2.32	12.16	0.34
1375.00	2.26	216.20	1374.87	-3.57	-3.57	11.49	3.01
1467.00	3.68	208.76	1466.75	-7.62	-7.62	8.99	1.60
1573.00	4.94	203.74	1572.44	-14.78	-14.78	5.52	1.24
1665.00	7.03	191.26	1663.94	-23.93	-23.93	2.83	2.66
1757.00	7.49	184.63	1755.21	-35.42	-35.42	1.25	1.04
1848.00	8.03	177.37	1845.38	-47.68	-47.68	1.06	1.23
1940.00	8.77	171.79	1936.39	-61.04	-61.04	2.35	1.19
2032.00	9.46	171.56	2027.23	-75.46	-75.46	4.47	0.76
2124.00	11.35	178.92	2117.71	-91.99	-91.99	5.75	2.51
2215.00	11.97	185.74	2206.84	-110.34	-110.34	4.97	1.66
2307.00	11.52	178.68	2296.92	-129.02	-129.02	4.23	1.64
2397.00	12.22	174.43	2384.99	-147.49	-147.49	5.36	1.25
2488.00	12.88	178.39	2473.82	-167.22	-167.22	6.58	1.19
2671.00	12.86	182.30	2652.22	-207.96	-207.96	6.34	0.48

MD	Inc	Azim	TVD	VS	+N/-S	+E/-W	DLS
ft	deg	deg	ft	ft	ft	ft	°/100ft
2762.00	13.06	181.55	2740.91	-228.36	-228.36	5.65	0.28
2945.00	11.90	186.69	2919.59	-267.76	-267.76	2.89	0.88
3037.00	13.13	188.69	3009.40	-287.51	-287.51	0.21	1.42
3128.00	11.19	186.05	3098.35	-306.51	-306.51	-2.28	2.22
3220.00	11.26	189.99	3188.60	-324.23	-324.23	-4.78	0.84
3312.00	12.69	187.01	3278.59	-343.10	-343.10	-7.57	1.70
3406.00	11.24	188.32	3370.55	-362.41	-362.41	-10.16	1.57
3689.00	12.29	187.18	3647.60	-419.58	-419.58	-17.92	0.38
3784.00	11.51	185.85	3740.56	-439.04	-439.04	-20.15	0.87
3972.00	11.95	184.26	3924.63	-477.12	-477.12	-23.51	0.29
4067.00	8.86	179.18	4018.06	-494.25	-494.25	-24.13	3.39
4255.00	10.37	177.00	4203.41	-525.63	-525.63	-23.04	0.83
4350.00	11.71	184.33	4296.66	-543.79	-543.79	-23.32	2.04
4444.00	13.02	183.03	4388.47	-563.88	-563.88	-24.60	1.43
4539.00	11.22	185.72	4481.35	-583.77	-583.77	-26.08	1.99
4727.00	11.72	182.83	4665.60	-621.04	-621.04	-28.85	0.41
4821.00	9.97	180.57	4757.92	-638.71	-638.71	-29.40	1.92
4916.00	10.56	181.80	4851.40	-655.63	-655.63	-29.76	0.66
5010.00	11.97	176.51	4943.59	-673.97	-673.97	-29.43	1.86

MD	Inc	Azim	TVD	VS	+N/-S	+E/-W	DLS
ft	deg	deg	ft	ft	ft	ft	°/100ft
5105.00	11.20	179.00	5036.65	-693.02	-693.02	-28.67	0.97
5199.00	10.14	175.40	5129.03	-710.40	-710.40	-27.85	1.33
5388.00	12.50	182.68	5314.34	-747.43	-747.43	-27.47	1.45
5482.00	12.13	184.92	5406.18	-767.42	-767.42	-28.80	0.64
5671.00	9.62	189.72	5591.78	-802.78	-802.78	-33.17	1.41
5860.00	9.35	197.31	5778.20	-833.00	-833.00	-40.40	0.68
6049.00	9.20	191.91	5964.74	-862.43	-862.43	-48.08	0.47
6237.00	10.59	188.86	6149.94	-894.20	-894.20	-53.85	0.79
6332.00	9.35	191.84	6243.50	-910.38	-910.38	-56.78	1.41
6520.00	3.47	188.54	6430.24	-930.98	-930.98	-60.76	3.14
6614.00	2.42	183.96	6524.12	-935.77	-935.77	-61.32	1.14
6708.00	1.59	186.77	6618.06	-939.04	-939.04	-61.61	0.89
6803.00	0.64	180.93	6713.04	-940.88	-940.88	-61.77	1.00
6897.00	0.47	102.42	6807.04	-941.49	-941.49	-61.41	0.76
6944.00	4.07	30.90	6854.00	-940.10	-940.10	-60.36	8.41
6992.00	8.25	11.15	6901.71	-935.25	-935.25	-58.82	9.63
7039.00	12.05	1.65	6947.97	-927.04	-927.04	-58.03	8.81
7086.00	15.32	359.21	6993.63	-915.92	-915.92	-57.97	7.07
7133.00	18.38	1.43	7038.61	-902.30	-902.30	-57.87	6.64
7180.00	21.41	2.40	7082.80	-886.32	-886.32	-57.33	6.48

MD	Inc	Azim	TVD	VS	+N/-S	+E/-W	DLS
ft	deg	deg	ft	ft	ft	ft	°/100ft
7227.00	23.50	0.43	7126.24	-868.38	-868.38	-56.90	4.73
7275.00	27.72	2.66	7169.51	-847.65	-847.65	-56.31	9.03
7322.00	32.92	1.34	7210.07	-823.94	-823.94	-55.50	11.16
7369.00	37.82	1.09	7248.38	-796.75	-796.75	-54.93	10.42
7416.00	42.10	0.55	7284.40	-766.57	-766.57	-54.50	9.13
7463.00	46.18	359.00	7318.12	-733.85	-733.85	-54.65	8.98
7510.00	49.09	357.60	7349.79	-699.14	-699.14	-55.69	6.57
7558.00	53.36	358.87	7379.84	-661.75	-661.75	-56.83	9.13
7605.00	58.01	0.03	7406.33	-622.94	-622.94	-57.19	10.11
7652.00	60.27	2.06	7430.44	-582.61	-582.61	-56.45	6.07
7699.00	63.11	2.22	7452.73	-541.26	-541.26	-54.90	6.06
7747.00	68.12	0.19	7472.54	-497.57	-497.57	-54.00	11.13
7794.00	71.59	359.48	7488.72	-453.45	-453.45	-54.13	7.52
7841.00	76.50	359.38	7501.64	-408.28	-408.28	-54.58	10.44
7888.00	80.77	0.55	7510.90	-362.21	-362.21	-54.60	9.40
8044.00	87.59	359.24	7526.72	-207.12	-207.12	-54.90	4.45
8327.00	90.50	3.56	7531.45	75.66	75.66	-48.00	1.84
8421.00	89.90	3.16	7531.12	169.50	169.50	-42.49	0.77
8609.00	90.94	2.48	7529.74	357.27	357.27	-33.25	0.66

MD	Inc	Azim	TVD	VS	+N/-S	+E/-W	DLS
ft	deg	deg	ft	ft	ft	ft	°/100ft
8703.00	90.13	0.88	7528.87	451.22	451.22	-30.50	1.90
8798.00	90.57	1.61	7528.28	546.19	546.19	-28.44	0.89
8986.00	89.93	0.74	7527.46	734.15	734.15	-24.59	0.57
9081.00	90.37	0.05	7527.20	829.14	829.14	-23.93	0.85
9175.00	90.80	0.30	7526.24	923.14	923.14	-23.64	0.53
9363.00	91.74	358.77	7522.07	1111.08	1111.08	-25.18	0.96
9552.00	90.57	358.20	7518.26	1299.97	1299.97	-30.18	0.69
9690.00	90.23	357.42	7517.29	1437.86	1437.86	-35.45	0.61
9929.00	90.10	358.15	7516.59	1676.68	1676.68	-44.67	0.31
10024.00	89.63	0.09	7516.81	1771.67	1771.67	-46.13	2.10
10117.00	90.37	1.69	7516.81	1864.65	1864.65	-44.68	1.90
10212.00	89.80	1.82	7516.67	1959.61	1959.61	-41.77	0.62
10400.00	88.50	2.82	7519.47	2147.43	2147.43	-34.17	0.87
10495.00	88.42	1.72	7522.02	2242.32	2242.32	-30.41	1.16
10684.00	90.67	1.17	7523.52	2431.24	2431.24	-25.65	1.22
10778.00	90.37	2.15	7522.66	2525.19	2525.19	-22.93	1.09
10872.00	88.79	0.89	7523.35	2619.15	2619.15	-20.43	2.15
10967.00	90.07	0.63	7524.30	2714.14	2714.14	-19.18	1.37
11061.00	89.70	0.67	7524.49	2808.13	2808.13	-18.11	0.40
11156.00	89.56	0.82	7525.10	2903.12	2903.12	-16.87	0.21





GAMMA RAY

5" = 100' FEET MD