

Well Name: DINNER 01-02

VERTICAL - ORIGINAL HOLE, 7/16/2014 11:10:58 AM

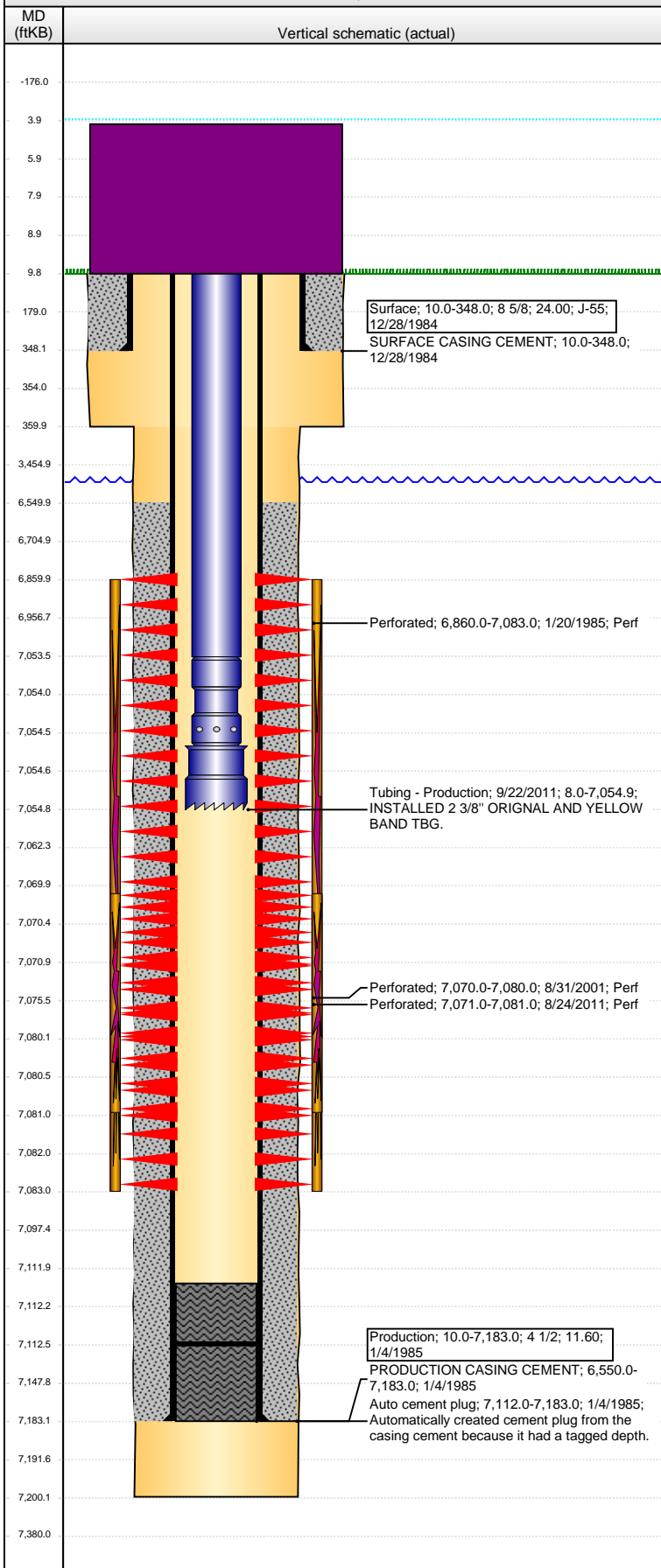

Well Header

API 05-123-12207	Business Unit WATTENBERG	District 15	Well Config VERTICAL
Original KB Elevation (ft) 4,821.00	KB - GL / MSL (ftKB) 10.00	Spud Date 12/28/1984	P & A Date
Comment			

Directions To Well

CR 49 & CR 48 WEST 1/10 NORTH 3/10 TO T/B EAST INTO

Congressional Location

Quarter 1	Quarter 2	Quarter 3	Quarter 4	Section	Township	Twnshp N...	Range	Rng E/W Dir
	SE	NE	SE	1	4	N	65	W

Bottom Hole Location

North-South Distance (ft)	From N or S Line	East-West Distance (ft)	From E or W Line
---------------------------	------------------	-------------------------	------------------

Plug Back Total Depths

Date	Depth (ftKB)	Method	Com
1/10/1985	7,112.0	CASED HOLE LOG	DEPTH LOGGER - RUN #2
9/7/2001	7,112.0	TAG	FILL
9/22/2011	7,112.6	TAG	C/O, TBG TALLY MEASUREMENT.

Wellbore Sections

Section Des	Size (in)	Act Top, MD (ftKB)	Act Btm, MD (ftKB)
SURFACE	12 1/4	10.0	360.0
PRODUCTION	7 7/8	360.0	7,200.0

Zone Statuses

Zone Name	Status Date	Status	Job
CODELL	2/22/1985	PR	DRILLING/COMPLETION - ORIGINAL, 12/28/1984 00:00
CODELL	9/8/2001	PR	RE-FRAC, 8/28/2001 00:00
CODELL	11/4/2011	PR	TRI-FRAC, 8/19/2011 06:00
NIOBRARA	2/22/1985	PR	DRILLING/COMPLETION - ORIGINAL, 12/28/1984 00:00

Casing Strings

Surface, 348.0ftKB

Casing Description	Run Date	OD (in)	Wt/Len (l...)	Grade	Top, MD (ft...)	MD (ftKB)
Surface	12/28/1984	8 5/8	24.00	J-55	10.0	348.0

Production, 7,183.0ftKB

Casing Description	Run Date	OD (in)	Wt/Len (l...)	Grade	Top, MD (ft...)	MD (ftKB)
Production	1/4/1985	4 1/2	11.60		10.0	7,183.0

Cement

Description	Top Depth (ftKB)	Bottom Depth (ftKB)
SURFACE CASING CEMENT	10.0	348.0
Description	Top Depth (ftKB)	Bottom Depth (ftKB)
PRODUCTION CASING CEMENT	6,550.0	7,183.0

Tubing Components

Item Des	OD (in)	Wt (lb/ft)	Grade	Jts	Len (ft)	Btm (ftKB)	Btm (TVD) (ftKB)
EUE 8rd Tubing	2 3/8	4.70	J-55	225	7,045.42	7,053.4	
Seat Nipple	2 3/8	4.70	N-80	1	1.10	7,054.5	
Notched collar	3 1/16	4.70	J-55	1	0.42	7,054.9	

Perforation Data

Zone	Bnch/St g	Entered Shot Total	Top (ftKB)	Btm (ftKB)	Date
NIOBRARA-CODELL, ORIGINAL...		15	6,860.00	7,083.00	1/20/1985
CODELL, ORIGINAL HOLE		40	7,070.00	7,080.00	8/31/2001
CODELL, ORIGINAL HOLE		40	7,071.00	7,081.00	8/24/2011

Stimulations & Treatments

Date	Zone	Primary Job Type
1/25/1985	NIOBRARA-CODELL, ORIGINAL HOLE	DRILLING/COMPLETION - ORIGINAL
Technical Result		Tech Result Details
Comment		Tech Result Note
Date	Zone	Primary Job Type
9/6/2001	CODELL, ORIGINAL HOLE	RE-FRAC
Technical Result		Tech Result Details
Comment		Tech Result Note

Well Name: DINNER 01-02

VERTICAL - ORIGINAL HOLE, 7/16/2014 11:11:01 AM

Stimulations & Treatments

Date 9/16/2011	Zone CODELL, ORIGINAL HOLE	Primary Job Type TRI-FRAC
Technical Result Success	Tech Result Details According to Plan	Tech Result Note

Comment
(CODELL TF): POST-FRAC: JOB WENT WELL. NO OTHER ISSUES TO REPORT. TREATMENT AVGS: 71.54 F, 10.28 PH, 27.6 CP. 5 MIN = 2686 PSI.

Other In Hole

Run Date	Des	OD (in)	Top (ftKB)	Btm (ftKB)

Logs

Date	Type	Top, MD (ftKB)	Btm, MD (ftKB)
1/3/1985	INDUCTION	348.0	7,185.0
1/3/1985	NEUTRON/DENSITY POROSITY LOG	2,800.0	7,185.0
1/10/1985	CEMENT BOND	6,470.0	7,054.0
1/10/1985	CEMENT BOND	6,950.0	7,108.0
4/1/2011	GYRO	10.0	7,000.0

