



Lat40°, Inc. 1635 Foxtrail Drive, Suite 325 Loveland, CO 970-776-3321

NOTIFICATION ZONE DRAWING

CHESNUT 27K-HZ PAD

SECTION: 27
TOWNSHIP: 5N
RANGE: 64W

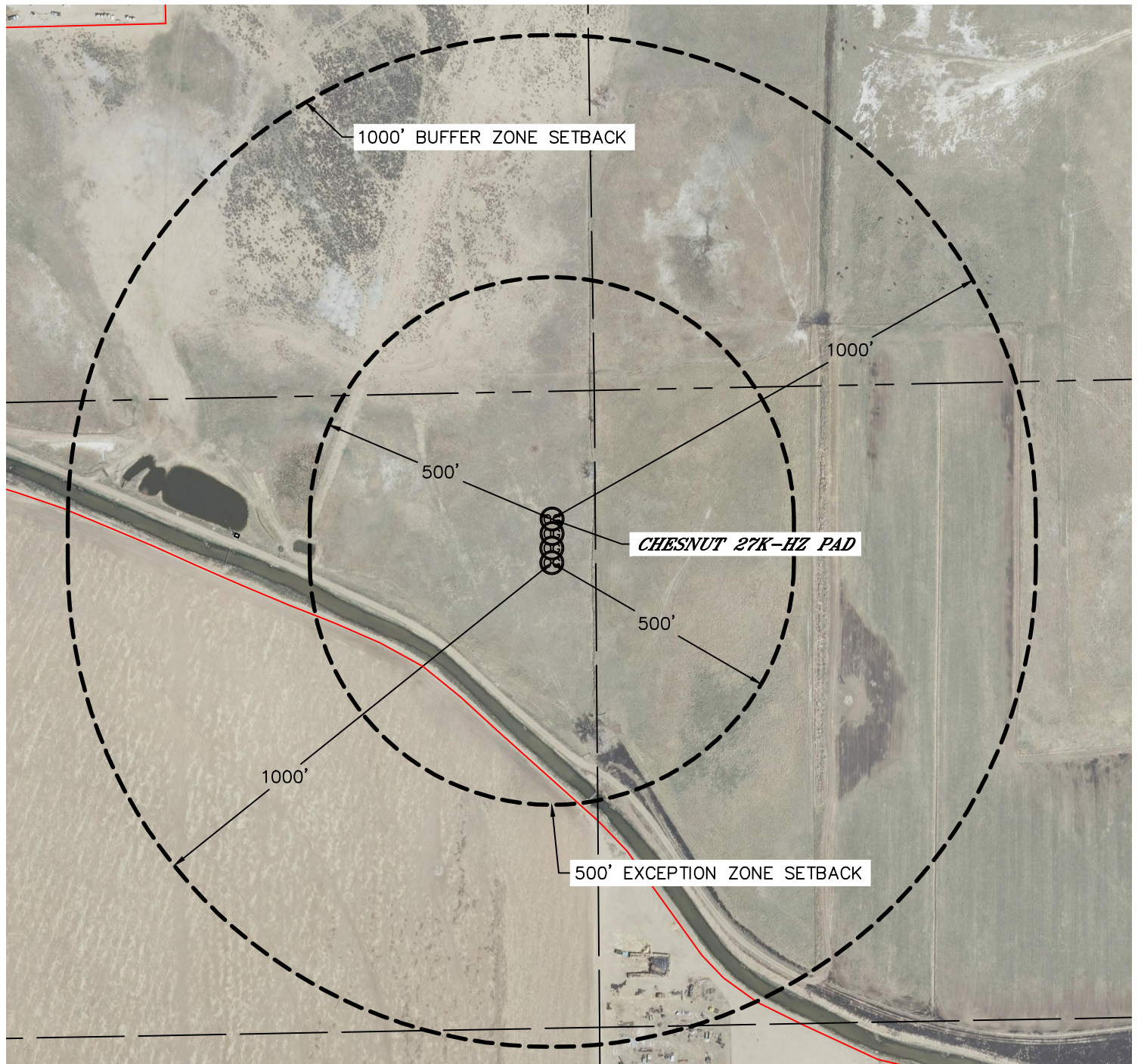

EXCEPTION ZONE:

NO EXISTING BUILDING UNITS WITHIN EXCEPTION ZONE

BUFFER ZONE:

NO EXISTING BUILDINGS WITHIN BUFFER ZONE

LEGEND

- PROPERTY LINE
- (B) BUILDING
- (BU) BUILDING UNIT

NEAREST CULTURAL ITEM:

BUILDING ±1294' W, BUILDING UNIT (VACANT) ±1337' NW, HIGH OCCUPANCY BUILDING UNIT 5280'+, DESIGNATED OUTSIDE ACTIVITY AREA 5280'+, PUBLIC ROAD ±1200' W (CR 55), ABOVE GROUND UTILITY ±1183' W, RAILROAD 5280+, PROPERTY LINE ±335 SW

(DISTANCES MEASURED FROM THE CENTER OF THE PROPOSED WELL HEAD OR LIMITS OF THE PROPOSED PRODUCTION FACILITY, MLVT CLOSEST TO THE REFERENCED CULTURAL ITEM)

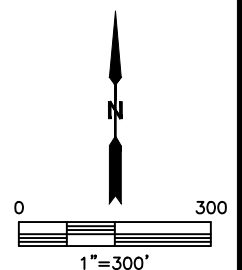

DATE: rev6/19/2014
PROJECT#: 2014004