



Lat40°, Inc. 1635 Foxtrail Drive, Suite 325 Loveland, CO 970-776-3321

NOTIFICATION ZONE DRAWING

CHESNUT 27G-HZ PAD

SECTION: 27
TOWNSHIP: 5N
RANGE: 64W

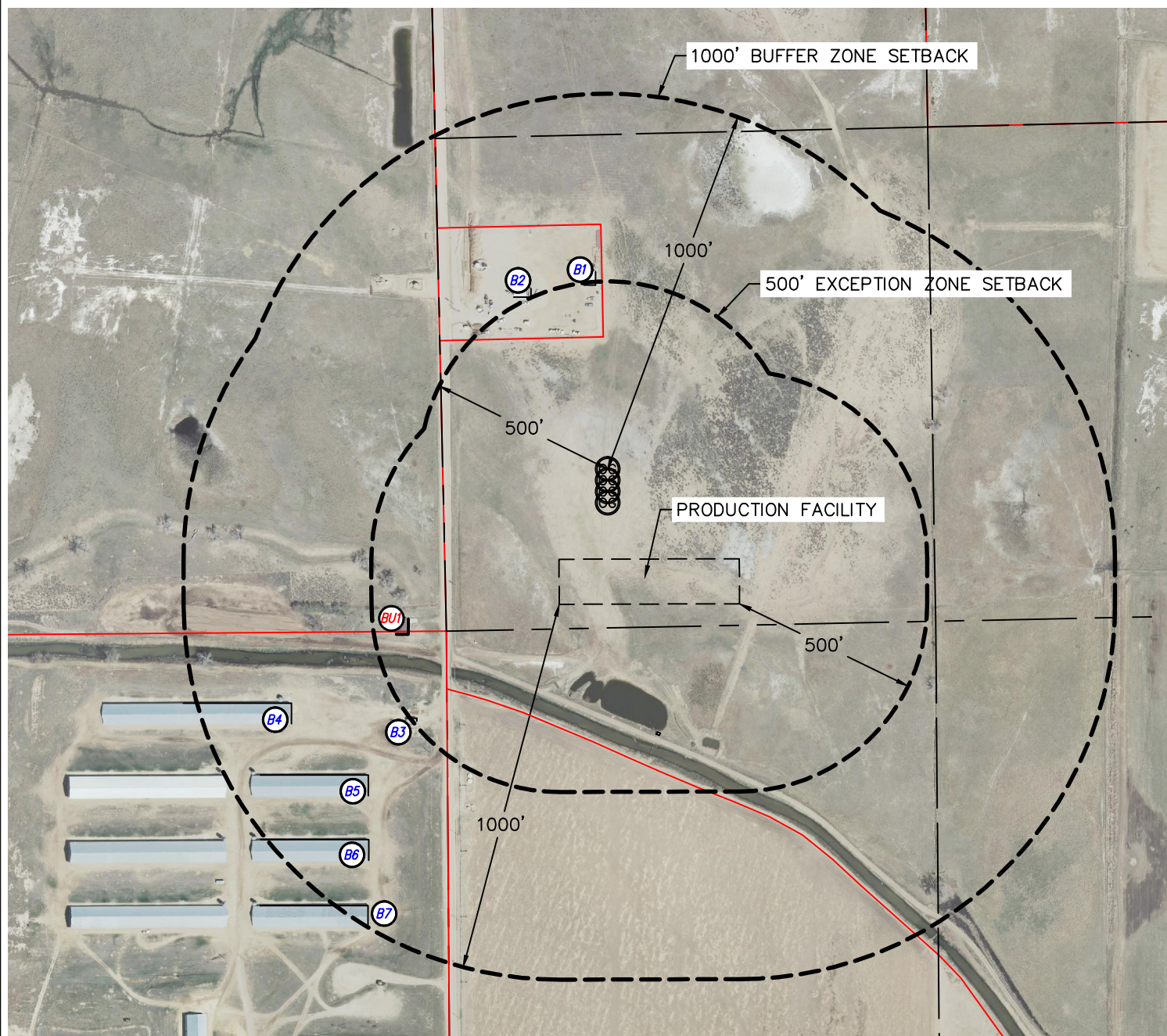

EXCEPTION ZONE:

BUILDING UNIT **BU1 (VACANT)** ±404' SW

BUFFER ZONE:

BUILDING UNIT **BU1 (VACANT)** ±404' SW

NEAREST CULTURAL ITEM:

BUILDING **B3** ±485' SW, BUILDING UNIT **BU1 (VACANT)** ±404' SW, HIGH OCCUPANCY BUILDING UNIT 5280'+, DESIGNATED OUTSIDE ACTIVITY AREA 5280'+, PUBLIC ROAD (CR 55) ±288' W, ABOVE GROUND UTILITY ±271' W, RAILROAD ±4985' N, PROPERTY LINE ±304' SW

(DISTANCES MEASURED FROM THE CENTER OF THE PROPOSED WELL HEAD OR LIMITS OF THE PROPOSED PRODUCTION FACILITY, MLVT CLOSEST TO THE REFERENCED CULTURAL ITEM)

LEGEND

- PROPERTY LINE
- BUILDING
- BUILDING UNIT

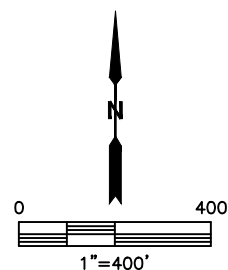

DATE: rev6/18/2014
PROJECT#: 2014004